~~£13~~
£9.75

~~£11~~
£8.25

25% OFF

VTECH TOYS

~~£25~~
£18.75

~~£13~~
£9.75

offer available across all vtech

wilko

lots of little wins

over 400 stores nationwide search for us on www.wilko.com

Offers live until 24.12.19. All products subject to availability. Please check your store in advance to avoid disappointment. Online delivery charges may apply.

sky Virgin media **BEST FOR SKY & VIRGIN**

MORE CHANNELS than any other TV mag!

21 DEC 2019 - 3 JAN 2020

TV & Satellite week

14-DAY DOUBLE ISSUE

PLUS 5-PAGE GUIDE TO NETFLIX Amazon, iPlayer and more...

GAVIN & STACEY

DOCTOR WHO

THE TIGER WHO CAME TO TEA

DRACULA

CALL THE MIDWIFE

Merry Christmas

3000+ FILMS RATED!

HotList Don't miss your

Saturday 21

Moominvalley

ANIMATION *Sky One HD, from 1pm*

Kindly Moomintroll (voiced by Taron Egerton) is joined by his friends, free-spirited wanderer Snufkin, chaotic Little My and cowardly Sniff, for new adventures based on Tove Jansson's books.

Manchester City v Leicester City

FOOTBALL *Sky Sports Main Event HD & Premier League HD, kick-off 5.30pm*

Festive Premier League action includes this mouthwatering clash between two sides riding high. *See sport, page 46*

Britain's Favourite Christmas Carol

FACTUAL *Channel 5 HD, 6.50pm*

A countdown of much-loved carols, as voted for by the public. Famous faces guide viewers through the results, and experts tell the stories behind the classics.

Robbie Williams: Radio 2 In Concert

MUSIC *BBC2 HD, 10.25pm*

The former Take That star performs new songs from his album *The Christmas Present*, as well as his biggest hits, at the BBC Radio Theatre in London.

■ Full listings start on **p53**

Sunday 22

Pride of Britain: Celebrating 20 Years

DOCUMENTARY *ITV HD, 5pm*

Carol Vorderman hits the road to visit past winners of the prestigious awards celebrating the best of British, including crime-fighting milkman Tony Fowler.

Les Misérables: 25th Anniversary

MUSICAL *Sky Arts HD, 5.05pm*

Les Mis marked its 25th anniversary with sell-out performances at London's 02 in 2010, with Alfie Boe among the cast. Sit back and enjoy the show...

A Christmas Carol

DRAMA *BBC1 HD, 9pm*

In a new adaptation of Charles Dickens' classic, Guy Pearce plays Scrooge. Stephen Graham and Andy Serkis co-star. Continues to Christmas Eve. *See feature, page 8*

Christmas Misadventures of Romesh Ranganathan

TRAVELOGUE *BBC2 HD, 9pm (times vary)*

In a Christmas episode, the comedian explores the vast, inhospitable, bleak and beautiful Sahara Desert with the help of guide Bobo, who grew up there.

■ Full listings start on **p63**

Monday 23

The Secret World of Toys at Christmas

DOCUMENTARY *C4 HD, 7pm*

Following toy-makers around the world as they prepare for Christmas, including Crayola in Pennsylvania, Steiff teddies in Germany, and Top Trumps in the UK.

The Goes Wrong Show

COMEDY *BBC1 HD, 7.30pm*

The team behind the *Goes Wrong* stage comedies present this festive offering, with Santa trying to bring cheer to a sad little girl. But as crackers start to explode, will everything go to plan?

Gordon, Gino and Fred Christmas Road Trip

COOKERY *ITV HD, 9pm*

Gordon Ramsay, Gino D'Acampo and Fred Sirieix head to Morocco for their latest adventure, culminating in a festive feast inspired by their travels.

Hugh Grant: A Life on Screen

DOCUMENTARY *BBC2 HD, 9pm*

The *Four Weddings and a Funeral* star talks about his on-screen career, with contributions from Andie MacDowell, Sandra Bullock and Colin Firth.

■ Full listings start on **p73**

Christmas Eve

Lost in Space

SCI-FI *Netflix*

As the series returns, space travellers Maureen and John Robinson and their three kids face the fallout from a mission that went wrong and try to rejoin the mother ship. *See Your Watchlist, page 26*

The Tiger Who Came to Tea

ANIMATION *C4 HD, 7.30pm*

David Oyelowo voices the unexpected guest – a big, furry, striped tiger – in a new animation that brings Judith Kerr's classic children's picture book to life.

Cinderella: After Ever After

FAMILY *Sky One HD, 8pm*

Sian Gibson's Cinders has just got hitched to Prince Charming (David Walliams), but then she realises married life isn't all it's cracked up to be. *See feature, page 20*

Martin's Close

DRAMA *BBC4 HD, 10pm*

Peter Capaldi stars as court prosecutor Dolben in a spooky one-off drama adapted by Mark Gatiss from MR James' classic tale, set in the late 17th century. *See feature, page 9*

■ Full listings start on **p83**

Facebook.com/TVSatelliteWeekMagazine Twitter.com/TVSatelliteWeek Instagram.com/TVSatelliteWeek

favourite shows!

Week 1
21-27 December
Turn the page for Week 2

Christmas Day

Gavin & Stacey
NEW

***COMEDY** BBC1 HD, 8.30pm*

Gavin (Mathew Horne) and Stacey (Joanna Page) are struggling with parenthood as James Corden and Ruth Jones' much-loved sitcom returns. Their festive special sees the Essex-based Shipmans heading to Barry Island in Wales for Christmas with the Wests. With Bryn (Rob Brydon) in charge of cooking dinner, what could possibly go wrong?

See feature, page 16

The Snail and the Whale
***ANIMATION** BBC1 HD, 2.30pm*

This new animation, based on the book by Julia Donaldson and Axel Scheffler, follows an adventurous snail, voiced by Sally Hawkins, who hitches a lift on a huge whale (Rob Brydon).

Strictly Come Dancing
***ENTERTAINMENT** BBC1 HD, 4.40pm*

Real-life couples Gemma Atkinson and Gorka Marquez, and last year's finalists Joe Sugg and Dianne Buswell, are back for this special as they compete for the Silver Star trophy. *See feature, page 18*

Call the Midwife
***DRAMA** BBC1 HD, 7pm*

Mother Mildred (Miriam Margolyes) encourages the nuns and midwives to head to the Outer Hebrides in Scotland to set up a new clinic to help an isolated community. *See feature, page 12*

Mrs Brown's Boys
***COMEDY** BBC1 HD, 10.30pm*

Mrs Brown (Brendan O'Carroll) is having a terrible day and gets to taste an alternative life for her family and friends in an episode inspired by the classic film *It's a Wonderful Life*. *See feature, page 16*

■ Full listings start on **p93**

Boxing Day

You
***DRAMA** Netflix*

Penn Badgley returns for a second series of the drama as the seemingly charming but sinister stalker Joe Goldberg, this time targeting an aspiring chef in LA. *See Your Watchlist, page 24*

Worzel Gummidge
***FAMILY** BBC1 HD, 6.20pm*

Mackenzie Crook plays scarecrow Worzel in a new adaptation of Barbara Euphan Todd's books. Steve Pemberton and Vicki Pepperdine co-star. Continues tomorrow. *See feature, page 20*

Paddington: The Man Behind the Bear
***DOCUMENTARY** BBC2 HD, 9pm*

The story of author Michael Bond, who drew on wartime memories of evacuee children to shape the personality of his famous bear. *See feature, page 22*

Susan Hill's Ghost Story
***DRAMA** Channel 5 HD, 9pm*

Douglas Henshall stars in this spooky adaptation of author Susan Hill's novel *The Small Hand* as a book dealer who finds himself haunted by the ghost of a young boy. *See feature, page 14*

■ Full listings start on **p103**

Friday 27

A Question of Sport at 50
***DOCUMENTARY** BBC1 HD, 8.30pm (times vary)*

Sporting greats including Alan Shearer share memories of the popular quiz, which has included Emlyn Hughes and Bill Beaumont among its captains.

Richard Osman's World Cup of the Decade
***FACTUAL** C4 HD, 9pm*

Richard Osman celebrates the best of the past 10 years in film, TV, music and celebrities, with guests Jon Richardson, Lorraine Kelly and Alex Brooker.

The Limehouse Golem
***THRILLER** BBC2 HD, 9.30pm*

Bill Nighy stars as a seasoned Scotland Yard inspector with a troubled past on the trail of a Jack the Ripper-style killer in this thriller set in the Victorian era. Douglas Booth and Olivia Cooke co-star.

Have I Got 2019 News For You
***COMEDY** BBC1 HD, 9.30pm (times vary)*

A compilation edition of the news quiz looks back at the year's big stories, including the bickering over Brexit and England's Cricket World Cup victory.

■ Full listings start on **p113**

Standard Subscription rates (1 year): UK £125.95, Europe/Eire €289.80, USA $377.95, Rest of World £248. For inquiries, contact TV&Satellite Week Subscriptions on 0330 333 1113, TV&Satellite Week Subscriptions, FREEPOST TI Media, or e-mail help@magazinesdirect.com. If you require any other issue/s of TI Media Limited magazines, these are available for purchase by calling 01795 662976 (Lines open 8am-6pm, Mon-Thu, and 8am-1pm, Fri). Or order online at: http://mags-uk.com/browse-by-publisher/ti-media.html

HotList *Don't miss your*

Saturday 28

Take Me Out Emergency Services Special

ENTERTAINMENT *ITV HD, 5.30pm*

Paddy McGuinness hosts a one-off special, with firefighter John, doctor Iman and paramedic Johnny hoping to win a date on the Isle of Fernando's.

Norwich City v Tottenham Hotspur

FOOTBALL *Sky Sports Main Event HD, Premier League HD & Sky One HD, kick-off 5.30pm*

José Mourinho's Spurs continue their battle for a Premier League top-four spot.

Wisting

CRIME DRAMA *BBC4 HD, 9pm & 9.45pm*

In this Scandi noir, Carrie-Anne Moss, star of *The Matrix*, plays an FBI agent helping to track down an American serial killer preying on residents of a small Norwegian town.

Mystify

DOCUMENTARY *BBC2 HD, 9.20pm*

The story of Michael Hutchence, the frontman of Australian rock band INXS, featuring contributions from those who were closest to him, including Helena Christensen and Kylie Minogue.

■ Full listings start on **p123**

Sunday 29

Magnum P.I.

DRAMA *Sky One HD, 8pm*

As the explosive Hawaiian-set reboot returns for a new series, private eye Thomas Magnum (Jay Hernandez) is waiting to hear if Higgins (Perdita Weeks) is officially in as his new partner.

Snow Cats and Me

DOCUMENTARY *BBC2 HD, 8pm*

Wildlife cameraman Gordon Buchanan travels to Russia to help rescue lynx from the fur and pet trades and release them back into the wild. Continues tomorrow. *See feature, page 22*

The Trial of Christine Keeler

DRAMA *BBC1 HD, 9pm*

Sophie Cookson and James Norton star in a drama re-telling the Profumo affair, which rocked the Establishment. Continues tomorrow. *See feature, page 14*

Top Gear Nepal Special

MOTORING *BBC2 HD, 9pm*

Freddie Flintoff, Paddy McGuinness and Chris Harris set off on a high-altitude drive across the Himalayas, starting in Kathmandu, in a small Peugeot, an old Renault, and a home-built car.

■ Full listings start on **p133**

Monday 30

Snow Animals

DOCUMENTARY *BBC1 HD, 7pm*

Liz Bonnin reveals how for many animals winter is a battle for survival, with footage of bobcats searching for food in snow, sea otters trying to keep their cubs warm, and Arctic ground squirrels hibernating.

World's Most Scenic Railway Journey

DOCUMENTARY *Channel 5 HD, 8pm*

Cameras follow the entire journey of a steam train as it travels from the foothills of Ben Nevis through the stunning scenery of the Scottish Highlands.

Alan Carr's Celebrity Re-Play 2019

ENTERTAINMENT *ITV HD, 9pm*

Six celebrities join the comedian for fun and games as they look back at the memorable moments of the year, including Stormzy's set at Glastonbury.

The Best of 2010-2015 Wipe with Charlie Brooker

FACTUAL *BBC2 HD, 10.45pm (times vary)*

Black Mirror creator Charlie Brooker returns with his latest satirical Wipe, this time looking back at the events of the first five years of the decade.

■ Full listings start on **p143**

New Year's Eve

The Last Leg of the Year

COMEDY *C4 HD, 9pm*

Josh Widdicombe, Adam Hills and Alex Brooker look back at the highs and lows of 2019 with the help of Johnny Vegas – who keeps the drinks flowing – and house band The Horne Section.

Dame Edna Rules the Waves

COMEDY *BBC1 HD, 9.05pm (not Scot)*

Dame Edna Everage sets sail on her luxury yacht with guests Sharon Osbourne, Rob Rinder and Emily Atack, with music from Nile Rodgers and Chic.

The Graham Norton Show

CHAT SHOW *BBC1 HD, 10.20pm (times vary)*

Norton is joined for New Year's Eve chat by *Strictly*'s Motsi Mabuse, Tom Hanks, and Stephen Graham, who is soon to appear in the drama *White House Farm*.

Jools' Annual Hootenanny

MUSIC *BBC2 HD, 11.15pm*

Jools Holland sees in 2020 with musical guests including Stormzy, Stereophonics, Rick Astley, Ruby Turner and the Pipes & Drums of the 1st Battalion Scots Guards.

■ Full listings start on **p153**

Editorial Complaints We work hard to achieve the highest standards of editorial content, and we are committed to complying with the Editors' Code of Practice (https://www.ipso.co.uk/IPSO/cop.html) as enforced by IPSO. If you have a complaint about our editorial content, you can email us at complaints@ti-media.com or write to Complaints Manager, TI Media Limited Legal Department, 161 Marsh Wall, London E14 9AP. Please provide details of the material you are complaining about and explain your complaint by reference to the Editors' Code. We will endeavour to acknowledge your complaint within 5 working days and we aim to correct substantial errors as soon as possible.

ipso. Regulated

TV&Satellite week
TI Media Limited, 161 Marsh Wall, London E14 9AP Tel 020 3148 5565 **Fax** 020 3148 8115
E-mail TV&Satweek@ti-media.com **For subscriptions inquiries call** 0330 333 1113 **or e-mail** help@magazinesdirect.com
recycle
Printed by Walstead UK Ltd

favourite shows!

Week 2
28 December 2019 - 3 January 2020

New Year's Day

Doctor Who
SCI-FI *BBC1 HD, 6.55pm*
Jodie Whittaker returns as the Doctor for a new series of sci-fi adventure. As the latest run begins, the Doctor and her companions Yaz (Mandip Gill), Ryan (Tosin Cole) and Graham (Bradley Walsh) face a battle to save the day when intelligence agents around the world come under attack from aliens, and the security of Earth now rests on the gang's shoulders. Guest stars in this first episode include Sir Lenny Henry and Stephen Fry.
See feature, page 10

Messiah
DRAMA *Netflix*
Michelle Monaghan stars as a US intelligence officer investigating a charismatic figure whose followers believe he can perform miracles. Is he a divine entity or a con artist?

Miranda: My Such Fun Celebration
ENTERTAINMENT *BBC1 HD, 5.45pm*
Miranda Hart celebrates the 10th anniversary of her sitcom *Miranda*, with the cast reuniting at the London Palladium.
See feature, page 18

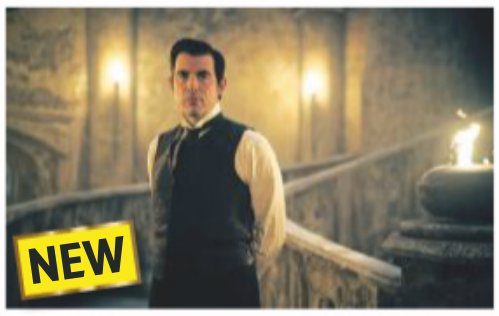

Dracula
DRAMA *BBC1 HD, 9pm*
Claes Bang stars as Count Dracula in a new adaptation of Bram Stoker's classic novel from Mark Gatiss and Steven Moffat, the creators of *Sherlock*. Continues to Friday. *See feature, page 6*

Bancroft
DRAMA *ITV HD, 9pm*
As the crime drama returns, corrupt cop Elizabeth Bancroft (Sarah Parish) is enjoying her promotion – but is she heading for a fall? Continues to Friday.
See feature, page 10

■ Full listings start on **p163**

Thursday 2

Best Home Cook
COOKERY *BBC1 HD, 8pm*
Mary Berry returns for a new series of the cooking challenge show, starting with the contestants making pasta from scratch in front of Angela Hartnett. Claudia Winkleman hosts.

Big Fat Quiz of the Decade
ENTERTAINMENT *C4 HD, 9pm*
Jimmy Carr presents a super-sized edition of the annual quiz, with guests including Joe Lycett, Stacey Solomon, Nish Kumar and Alan Carr.

The Deuce
DRAMA *Sky Atlantic HD, 10pm*
As the drama about the US sex industry returns for a third and final series, the AIDS epidemic is taking hold. The entire series will be on Sky Box Sets/NOW TV after the first episode airs.

Imagine: Lenny Henry
DOCUMENTARY *BBC1 HD, 11pm (times vary)*
The comedian talks to Alan Yentob about his career in show business, including his rise to fame aged 16 on the talent show *New Faces*.

■ Full listings start on **p173**

Friday 3

James May: Our Man in Japan
TRAVELOGUE *Amazon Prime Video*
The *Grand Tour* presenter sets off on a journey across Japan, a trip which sees him taking in the sights, dog-sledding and trying his hand at being a samurai.

A Question of Sport: 50 Not Out
QUIZ *BBC1 HD, 7.30pm (not Wales)*
Sue Barker hosts a special edition of the quiz, which was first broadcast in January 1970. Former captain Ally McCoist is among the guests.

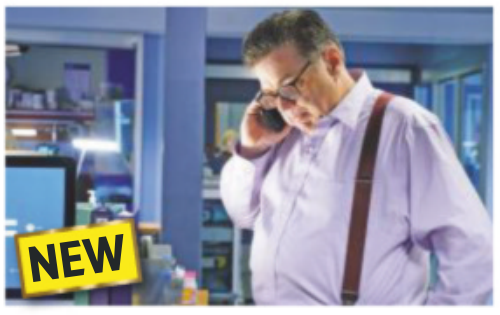

Chicago Med
DRAMA *Sky Witness HD, 8pm*
Fans of the *Chicago* dramas are in for a treat with the start of series five of *Chicago Med* to enjoy, followed by series eight of *Chicago Fire* (9pm) and series seven of *Chicago PD* (10pm).

In Search of Dracula with Mark Gatiss
DOCUMENTARY *BBC2 HD, 10.35pm*
Mark Gatiss, creator of the New Year's Day drama *Dracula*, meets film experts to explore the bloodthirsty Count's transition from novel to screen.

■ Full listings start on **p183**

ALL TRANSMISSION DETAILS GIVEN ARE CORRECT AT THE TIME OF GOING TO PRESS. COVER PHOTOS: SHUTTERSTOCK/OLLY, BBC, C4, GETTY, ALAMY. HOTLIST WORDS: JIM FONE. HOTLIST PHOTOS: ALAMY, GETTY, PA IMAGES

'He needs blood to survive. It's nothing personal'
CLAES BANG

Dracula RISES

Claes Bang stars as the legendary vampire in a dark new version of the Gothic chiller from the creators of *Sherlock*

NEW DRAMA

Dracula

New Year's Day, Thursday 2 Jan, Friday 3 Jan, BBC1 HD, 9pm

As the prow of a ghostly wooden ship emerges from the mist, a shadowy figure strides silently across the deck dressed in a flowing black robe…

TV&Satellite Week has been invited to Bray Studios in Berkshire, where BBC1's new adaptation of *Dracula* is being filmed – and the atmosphere couldn't be more menacing as Danish actor Claes Bang films his scenes as the terrifying Count.

Sherlock creators Steven Moffat and Mark Gatiss have reunited to breathe new life into the legendary vampire, who first featured in Bram Stoker's 1897 Gothic novel.

The three-part horror tells the story of Dracula's journey from Transylvania and his adventures in 19th-century England, with 52-year-old Bang, who has appeared in *Borgen* and *The Affair*, donning the bloodsucker's famous fangs.

The series begins in the late 1800s as lawyer Jonathan Harker travels to Dracula's remote castle in Transylvania to help him purchase a property in England. However, after meeting his charismatic host, he realises that the Count is hiding a horrifying secret.

Soon after, Dracula sets sail for Whitby with a plan to feast upon the people of England – yet he finds a surprise waiting for him…

As horror fans will know, Bray Studios was the home of Hammer Films, where Christopher Lee

filmed a series of classic Dracula movies in the 1950s and 1960s.

'It was wonderful to watch Transylvania once again rise on the sound stages of Bray,' says Gatiss. 'And it was amazing to be able to say that Count Dracula has finally come home.'

The drama was also filmed at Orava Castle in Slovakia, and while many elements of the story stay true to the novel, there are some modern twists, with Gatiss and Moffat also promising a few laughs along the way.

'Having a lead character that's evil is actually really difficult, so we wanted to make Dracula the hero of his own story rather than a shadowy presence,' says Gatiss.

'We hope to make people have nightmares and jump, but it's not the kind of horror that harrows you and makes you feel that the world is a miserable, wretched place. There are also funny and entertaining moments.'

The writers have kept the Victorian backdrop rather than switching to a modern setting as they did with *Sherlock*.

'With *Dracula*, we really wanted to embrace the high Gothic,' says Moffat. 'This is not for children. Any kid who stays up to watch it will be properly frightened, but it won't disturb them – it's cracking good fun.'

We met up with Bang during a break in filming to find out more…

The coach taking Jonathan Harker (John Heffernan) to Count Dracula's castle

Fellow passenger Yamini (Lily Kakkar) with the Count (Claes Bang)

Did you feel nervous taking on such an iconic role as Dracula? A tiny bit because I'm walking in some quite big footsteps. Luckily, Mark and Steven have put their own spin on the legend, so it doesn't feel like I have to live up to previous portrayals. We all know Dracula as a bloodsucker, but this is about making him real. We're trying to move past the traditional idea of Dracula and put more oomph into the story.

Is it true there'll be some laughs mixed in with the gore? Hopefully. When I told people how we were doing it, they said, 'That's going to go wrong!' But I think we've managed to pull it off, which shows you how talented Mark and Steven are. They want this to be funny and sexy, but they really want it to be scary, too. I think that's a great idea.

How would you describe your version of Dracula? We're trying to bring out lots of different sides to him. He's very scary, but he's also quite funny. We really wanted to get that contrast and I think it gets more scary if you have a bit of comic relief in there. If you make people relax, they jump even more when the frights come along.

Do you have any sympathy for Dracula? He needs blood to survive and that means killing people. It's nothing personal, he just needs food. But in the first episode, he meets a nun called Sister Agatha, and he has quite a different response. She's intelligent and they have a confrontation in the church that intrigues Dracula.

How did you get the part? I was in America filming *The Affair* and I couldn't get to the audition, so Steven and a few other members of the production team came over to see me, which I've never had before. We had a long meeting where we tried lots of things and I wasn't expecting to hear back from them for a while, but three days later they phoned me to tell me I had the part.

Had anyone ever suggested you could play Dracula before? Never, but when I told people about the part, they all said, 'Oh, you're perfect for it.' I didn't know what they meant. I mean, what the hell is so Dracula about me?

Tell us more about Dracula's voyage to England. It only forms a short part of the novel, but has been expanded to almost an entire episode here… His trip on the *Demeter* is one of my favourite parts of the whole series. I think Steven and Mark realised the potential for putting Dracula on a ship and I'm so glad they expanded it. That episode is part *Dracula*, part *Alien*!

How did it feel filming at Bray Studios? It felt really special to use the studios where Christopher Lee filmed those Hammer movies all those years ago. The castle ramparts they used are still standing at the back of one of the studios.

What was it like wearing fangs? They take a while to put on and they're quite uncomfortable, but I like the way they're not enormous like Christopher Lee's fangs. I can talk through them, although saying the letter 's' is quite tricky! I also have nails glued on every day and I'm very glad to take them off in the evening. I don't think I'd be married any more if I came home with those on.

WORDS: SEAN MARLAND. PHOTOS: BBC/HARTSWOOD FILMS/NETFLIX/ROBERT VIGLASKY

Who's who

Count Dracula
Claes Bang
After spending four centuries feasting upon the people of Transylvania, the vampire has his sights set on England.

Mother Superior
Joanna Scanlan
The head of the convent is terrified of Dracula, but reluctantly agrees to Sister Agatha's plan.

Dorabella
Lily Dodsworth-Evans
Lord Ruthven's new wife accompanies him on the journey, and soon begins to feel unwell.

Jonathan Harker
John Heffernan
The English lawyer is desperate to leave Dracula's castle and return home to his sweetheart Mina.

Captain Sokolov
Jonathan Aris
The captain of Russian ship the *Demeter* doesn't realise he has a dangerous passenger on board.

Adisa
Nathan Stewart-Jarrett
Lord Ruthven's highly strung servant suspects something's wrong when passengers start to go missing.

Sister Agatha
Dolly Wells
The nun is struggling with her faith, but after an encounter with Jonathan, she becomes determined to defeat Dracula.

Lord Ruthven
Patrick Walshe McBride
The newly married young noble is heading home to England aboard the *Demeter*, but will he survive the voyage?

Dr Sharma
Sacha Dhawan
A passenger on the *Demeter*, Dr Sharma is fascinated by the undead and very protective of his young daughter, Yamini.

'I felt utterly heartbroken by what Scrooge had experienced'
GUY PEARCE

Christmas spirit

Guy Pearce plays Scrooge in a haunting new take on Charles Dickens' classic seasonal tale

NEW DRAMA
A Christmas Carol
Sunday 22 Dec, BBC1 HD, 9pm
Mon 23 Dec, BBC1 HD, 9.05pm
Christmas Eve, BBC1 HD, 9pm

Charles Dickens' classic novel *A Christmas Carol* sends a delicious tingle up the spine every festive season. But BBC1's haunting new version of the well-known story, adapted by *Peaky Blinders* creator Steven Knight, has an even edgier feel than usual as it also explores the dark recesses of Ebenezer Scrooge's troubled mind.

The gripping three-part drama, starring Guy Pearce as the infamous miser, is set at Christmas 1843 as the restless spirit of Scrooge's equally sinful former business partner Jacob Marley (*Line of Duty*'s Stephen Graham) is sent to urge him to repent his crimes and warn that he will be visited by three more ghosts.

As the spirits force him to look at the pain he has caused others – including his long-suffering clerk Bob Cratchit (Joe Alwyn) and his family – as well as the personal traumas he has endured himself, will he see the error of his ways?

Here, former *Neighbours* actor turned Hollywood star Pearce, 52, tells us more about the drama…

What was the appeal of *A Christmas Carol*? Steven Knight is such a beautifully poetic and yet brutal writer that I felt very uncomfortable and utterly heartbroken by what Scrooge had experienced. The script is intoxicating and painful. There were things that made me tear up. It's touching and he really knows how to crack open a character.

How do you see Scrooge? It has steered away from what I knew Scrooge to be. He's damaged in the original work, with something snivelling about him. But rather than this bitter, twisted character who just hates everyone and hates Christmas, we wanted a character who has bravado and swagger. He's younger, more robust and an unappealing, cocky businessman, who, on the surface, isn't damaged, because he has confidence. It's not until you drill down that you see this guy has been through a rough time.

What relationship do we see between him and the ghosts? Christmas Past [Andy Serkis] sets up the journey. He has an extreme nature and there are various characters he morphs into, and because our Scrooge has a tough exterior, it takes a good battering to soften him up. Christmas Present [Charlotte Riley] is Scrooge's dead sister and for her to reappear in Scrooge's life is moving. It's not just about taking Scrooge on a tour of his past and hoping he'll redeem himself. And there's the frightening nature of the silent Christmas Future [*Pennyworth*'s Jason Flemyng].

Vinette Robinson and Joe Alwyn as the Cratchits

Do you believe in ghosts? I don't believe I've been visited by one, although there have been strange things where you think, 'How has that happened?' My father died when I was young, and people have said, 'Has he visited you?' I don't feel he has, but now I have

Andy Serkis takes on the role of the Ghost of Christmas Past

WORDS: CAREN CLARK, VICTORIA WILSON. PHOTOS: BBC, PA IMAGES

Pearce as Dickens' iconic Christmas figure

my own son, I feel he's present. I believe in the spirit world and that the energy inhabiting us still exists when we die and reappears in other forms. I'm happy to believe there are mysterious things at work that we can't quite put our finger on.

Will you be watching *A Christmas Carol* when it's on?

It's exciting to be on the BBC over Christmas, so I probably will watch. Christmas is funny for me, though, because as I've got older, I've become more of a Scrooge myself. I think, 'Why do we bother with this every year?' But now I have a three-year-old, I'm having to think about cultivating a Christmassy spirit for my little boy. My sister at home in Australia loves Christmas, so we have a reunion there and we have a lovely time. It's hot, so I feel like I'm on holiday.

WHO'S WHO

Ebenezer Scrooge
Guy Pearce

The cruel and selfish skinflint is taken on a journey of redemption by a series of disturbing spirits.

Jacob Marley
Stephen Graham

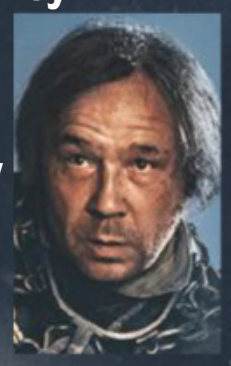

Scrooge's dead business partner can only rest in peace if Scrooge repents their communal past crimes.

The Ghost of Christmas Past
Andy Serkis

The spirit has a dark background and turns into various characters to encourage Scrooge's contrition.

The Ghost of Christmas Present/ Lottie
Charlotte Riley

Scrooge is stunned when his late sister Lottie reappears and uses her love to make him mend his ways.

The Ghost of Christmas Future
Jason Flemyng

The final spirit that Scrooge meets is mute and offers him a harrowing look at what lies ahead.

Bob Cratchit
Joe Alwyn

Scrooge's long-suffering clerk tries to speak out against his boss' behaviour but fears for his position.

Trial by TERROR

Mark Gatiss and Peter Capaldi join forces for a tale of supernatural revenge

NEW DRAMA

Martin's Close
Christmas Eve, BBC4 HD, 10pm

Horror fan Mark Gatiss is set to make us shiver once again this Christmas when he brings another chilling tale to our screens.

As well as his new version of *Dracula*, Gatiss has adapted MR James' classic *Martin's Close* for a one-off spooky drama on BBC4.

Set in 1684, the supernatural tale stars Peter Capaldi as court prosecutor Dolben, who presents a case against John Martin (*Game of Thrones*' Wilf Scolding), alleging he murdered Ann Clark, a young woman with learning difficulties who was infatuated with him.

As John stands before infamous 'hanging judge' George Jeffreys (Elliot Levey), the trial takes an unexpected turn when Dolben reveals that Ann was seen after her death, with suspicion turning to John when Ann's ghost starts tormenting him.

'Dolben is really bothered by the supernatural element of the case,' explains Gatiss. 'It's like he's opened a door to something his mind never considered before. I thought of Peter Capaldi straight away for this part as he has a brilliant way of portraying someone who's troubled.

Storyteller Mark Gatiss

PERFECT COMBINATION

'The story is a sort of upside-down romance, because death doesn't stop Ann from being keen on John. She is killed, but she just keeps pursuing him, until he comes to a sticky end. I call it #TheeToo!'

It's the second time that Gatiss, 53, has adapted an MR James story for the BBC at Christmas.

'MR James is the master of ghost storytelling and this has always been a favourite of mine,' he says.

The *Sherlock* co-creator believes that horror and the festive season are the perfect combination.

'They go together really well,' he says. 'Christmas is enforced jollity and this is almost the flip side of that. We know Santa's coming tomorrow, but tonight…'

Peter Capaldi stars as prosecutor Dolben

Sir Lenny Henry and Stephen Fry guest star as the new series of *Doctor Who* opens with a thrilling two-part adventure

New year, NEW FEAR

NEW SCI-FI

Doctor Who

New Year's Day, BBC1 HD, 6.55pm

Jodie Whittaker returns to our screens with a bang on New Year's Day as the new series of *Doctor Who* begins with an action-packed adventure featuring a global threat, alien forces and famous guest stars.

Stephen Fry and Sir Lenny Henry appear in the spectacular opening episode of a tense two-parter that promises to blow away the post-Christmas cobwebs.

The story begins with the Doctor (Jodie Whittaker) and her companions – Yaz (Mandip Gill), Ryan (Tosin Cole) and Graham (Bradley Walsh) – battling to save the day when intelligence agents around the world come under attack from aliens. As the foursome travel the globe looking for answers, danger lurks at every turn, but with Earth's security resting on the gang's shoulders, where will this planet-threatening conspiracy lead them?

We caught up with Whittaker to get the lowdown…

What can you tell us about the opening two-parter? We have some incredible guest stars this year, but I was so excited when they told me Lenny Henry and Stephen Fry were in the first episode. On a nine-month shoot you need fresh people popping in to give you a boost and those guys were brilliant.

What can we expect from the new series? We're certainly moving the story forwards and it doesn't feel like we're regurgitating anything we've done before. As the show continues, we want to keep taking risks. We feel like we're treading new ground for all the characters and really developing their storylines.

How did it feel setting foot in the TARDIS again? I felt more comfortable because playing the Doctor in season two is obviously less nerve-racking than in season one. With this season it's all set up and we all know each other, but we are more ambitious than ever because you don't realise until you read the script how many different options are open to you.

Are you still enjoying being the Doctor? This is a part like no other. With all my other TV roles you have restrictions, like the town the character lives in, but with the Doctor that goes out of the window. Because it's a role with endless possibilities, you can touch on a side of the character you've never shown before, which is so interesting.

There have been rumours of a closer relationship between the Doctor and Yaz. Is that true? You'll have to watch and see. All of our relationships begin to develop within the unit of four and the Doctor has individual relationships with all the gang.

How have you enjoyed the action and monster scenes this time? I was so scared of some of the monsters. Sometimes the director had to say to me, 'I know you're scared, but I think the Doctor wouldn't be quite as scared…'

SLAY RIDE

Sarah Parish returns as the murderous detective

WORDS: CAREN CLARK, SEAN MARLAND. PHOTOS: BBC, ITV

NEW DRAMA

Bancroft

New Year's Day, Thursday 2 Jan, Friday 3 Jan, ITV HD, 9pm

TV cops don't come much more corrupt than Elizabeth Bancroft (Sarah Parish). The detective has already shown that she is willing to lie, cheat and even murder to achieve her goals and safeguard her glittering career in ITV's thriller series *Bancroft*.

As the drama returns for a second three-part run, the newly promoted Detective Chief Superintendent is revelling in her success – but could

Jodie Whittaker as the Doctor

Stephen Fry (left) joins the Doctor and her companions in their latest alien adventure

FROM THE VAULTS...

There's a special gift for *Doctor Who* fans on Boxing Day when on-demand service BritBox plans to release 627 episodes of the show broadcast between the series' start in 1963 and a one-off special in 1996. We asked the current showrunner, Chris Chibnall, for his favourites...

Tom Baker played the Doctor from 1974-1981

THE MIND ROBBER (1968)

'This episode received lukewarm reviews, but it's always been a classic for me. Patrick Troughton is an often overlooked Doctor and this absolutely mind-blowing adventure features a giant book and a world of fiction.'

THE GREEN DEATH (1973)

'The final episode of series 10 was emotional, as the Doctor's companion Jo Grant [Katy Manning] departed the show. It was a great story for the Third Doctor, Jon Pertwee, but the giant maggots were the real stars.'

PYRAMIDS OF MARS (1975)

'Tom Baker was the Doctor I grew up with and I was five when I saw this episode about an alien tomb unearthed in Egypt. I was terrified, but I wouldn't be where I am today if my parents had switched the TV off.'

THE CAVES OF ANDROZANI (1984)

'This was Peter Davison's final adventure and it was a brilliant farewell performance. A rip-roaring, dark, tense thriller about a life-extending drug starring Robert Glenister – this one had it all.'

REMEMBRANCE OF THE DALEKS (1988)

'The Daleks have always been at the heart of the show and this is one their best ever stories. It was also one of Sylvester McCoy's finest performances and a fitting episode to mark the show's 25th anniversary.'

she be set for a fall? Her suspicious colleague Superintendent Cliff Walker (Adrian Edmondson, pictured left) remains determined to bring her down, while Bancroft's home life is rocked when her estranged son, Joe (Adam Long), is implicated in a double murder that occurs within the family of his girlfriend, Annabel Connors (Charlotte Hope).

DANGEROUS GAMES

Bancroft ignores orders to stay away from the case and goes to extreme lengths to try to protect her child. Has she met her match?

'This series is more juicy and scary and a different journey, because she finds herself in a situation where she's not in control,' says Parish, 51. 'Bancroft has to use all her cunning to get what she wants. She comes up against something almost as evil as her.

Adam Long and Charlotte Hope as Joe and Annabel

'You see her strung out and even more dangerous. I'd be interested to see how the audience feels by the end, because I think they're going to want her to succeed even though they know she does terrible things.'

The new series also sheds light on Bancroft's background when Francesca Annis (above) joins the cast as her mother, Carol.

'It was funny, because when I read the scripts I never thought of Bancroft having a mum,' says *Broadchurch* and *W1A* star Parish. 'I worried about how Bancroft would interact with a parent. But Francesca's brilliant. There's something classy and steely about her.'

DARK SIDE

For Parish, playing the twisted killer is a challenge she embraces.

'It's a big leap for me but I enjoy it,' she says. 'I've played icy people before, but I don't think you've seen me as evil as this. It takes time to lighten up after playing her. I'm naturally bubbly and she's not that kind of person!'

Mercy mission

The nuns and midwives head for the chilly Outer Hebrides to lend a helping hand

NEW DRAMA

Call the Midwife

Christmas Day, BBC1 HD, 7pm

There's an extra chill in the air for our favourite nuns and midwives this Christmas as they leave an already bracing Poplar and head northwards to the even colder climes of the Outer Hebrides in the festive instalment of BBC1 period drama *Call the Midwife*.

As we rejoin the residents of Nonnatus House, several of the team have been laid low with the flu, and forthright Mother Mildred (Miriam Margolyes) wants to help them convalesce by taking them to the Outer Hebrides to set up a new branch house and clinic on the remote Scottish islands. The locals there are in desperate need of assistance because there are no doctors or nurses nearby to treat them.

Fred (Cliff Parisi) takes a break from his Father Christmas duties

FRESH CHALLENGES

'They're helping this isolated community who don't have any medical provisions and whose last midwife left to get married,' says Helen George, 35, who plays nurse Trixie Franklin. 'They're expecting to be put up in nice digs but it's just an old church with no heating – and it really was filmed in an old church with no heating!'

Despite their initial concerns, some very challenging weather, temperamental electricity and a mixed reception from some of the local community, the team soon embrace their new surroundings and try their best to help a troubled teenage girl and her family, while a dramatic birth presents them with some difficult moments.

'It does feel Christmassy but it is different from the episodes set in Poplar. A lot of people are still incredibly religious in the Hebrides, so it's very traditional,' says Jennifer Kirby, 31, who plays nurse Valerie Dyer. 'They are reserved and different people from the kind we normally help, so there's no fairy lights. It's about being at one with the elements.

'As they help set up this new clinic, they come across various people and there is an emergency situation that involves a boat,' she adds. 'We were dreading that because it was cold and wet, but it was fun, and Cliff Parisi [who plays Fred the handyman] and Stephen McGann [Dr Turner] had to do some rowing.'

> **'It was very cold but it was beautiful. We saw stags every day'**
>
> HELEN GEORGE

NATURAL BEAUTY

Filming in the Outer Hebrides, on the picturesque island of Lewis and Harris, proved to be a special experience for all the cast.

'It was very cold but it was beautiful,' enthuses George. 'We saw stags every day, and it was lovely

Jennifer Kirby, Helen George and Leonie Elliott as nurses Valerie, Trixie and Lucille

The rural setting is a far cry from London's East End

too, because we don't often get to spend much time together as an ensemble. We stayed in an amazing castle, so we were very spoilt. It was a bit like *Downton Abbey*.'

SPOOKY PRESENCE

'The scenery was incredible and the castle was wonderful, with three-course dinners every night after filming,' adds Kirby. 'Cliff even organised a bagpipe player one evening as a surprise!

'The castle staff told us about the ghost of Lady Sophie. Apparently she's a nice ghost – she just wants people to have a good time. We didn't see her but one night all the power went off for a couple of hours and, I admit, we were pretty scared.'

BIG XMAS STORY

Soap Diary

The Christmas soaps at a glance

An armed Derek goes rogue after being pushed to his limit

CORONATION STREET

Gary's stooge Derek brings terror to the cobbles...

» **Weatherfield's Winter Wonderland** becomes a scene of terror when Derek Milligan goes on an armed rampage. Derek – Gary's frontman for his purchase of the factory – has riled Gary by trying to sell the building to Nick and Sarah, and he angers him further by forcing him into admitting that he's the real landlord. Determined to show who's boss, Gary holds Derek hostage so he misses a family holiday – Derek's last shot at saving his marriage.

As Gary later sends Derek on his way, Fiz calls by to drop off items from a house clearance – including an antique shotgun. Gary hides it away, only for it later to be stolen.

A drunk Derek has the weapon, and he's intent on seeing off his nemesis. He follows Gary into the Rovers, and when Gary legs it outside, he gives chase. The Platts are at Winter Wonderland for David's birthday, and are terrified as Derek fires shots. Will everyone escape unscathed?

Harry, Sarah, Adam and David get caught up in the drama

» **PLUS** Adam proposes to Sarah, Tracy cheats on Steve, Michelle leaves the cobbles, Fiz falls for Jade's plan and Rita's all alone.

whatsontv.co.uk/soaps

ALSO IN THE SOAPS THIS CHRISTMAS...

EMMERDALE

» A baby is dumped on David's doorstep (right) – is it Maya's? Also, Graham has a shock for the Tates, Victoria gives birth, Leyla's smitten with Liam, Jai catches Al stealing, Moira reaches a new low and the Dingles invite Nate to dinner.

EASTENDERS

» Linda's drinking spirals out of control (above), Phil discovers Keanu is Sharon's babyfather, disaster strikes for Martin and Tubbs, Lee Carter returns, Gray surprises Chantelle with a vow renewal, and the Slaters get shock news from the Panesars.

WORDS: CAREN CLARK, ALISON SLADE. PHOTOS: BBC, ITV

Secrets and lies

Sophie Cookson and James Norton star in a powerful drama about the Profumo affair

NEW DRAMA

The Trial of Christine Keeler

Sunday 29 Dec, Monday 30 Dec, BBC1 HD, 9pm

The names of Christine Keeler, John Profumo, Stephen Ward and Mandy Rice-Davies are etched on the nation's consciousness as the key figures in the Profumo affair that rocked the British establishment in the 1960s. Now, BBC1's six-part period drama *The Trial of Christine Keeler* takes an in-depth look at the scandal and its devastating impact.

The series follows teenage model and showgirl Christine, played by Sophie Cookson, as she encounters John Profumo (Ben Miles), a married Tory MP, Secretary of State for War and potential future Prime Minister. The pair meet through Christine's friendship with suave society osteopath Stephen Ward (James Norton), who brings her into his well-connected inner circle.

Christine and Profumo embark on a short-lived affair, but later, at the height of the Cold War, their liaison comes to the attention of the press and MI5 as links emerge between the couple and another of Ward's friends – Russian naval attaché and suspected spy Yevgeny Ivanov (Visar Vishka).

Along with Christine's friend Mandy (Ellie Bamber), they are soon thrust into the spotlight, with catastrophic consequences…

The drama explores events primarily from Christine's perspective as she finds herself at the centre of a political storm, and Cookson hopes it will allow her to be viewed with more compassion.

'Everyone has an opinion about Christine. They know the name and the images, but our story goes behind those headlines and we see the person she was, rather than this conniving woman that brought down a government. She's the most amazingly complex character,' says the 29-year-old.

Sophie Cookson and James Norton as Christine and Stephen

MAKING HISTORY

'I want her reputation to be cleaned up. Christine was a victim of circumstances but had tenacity and courage to face what she did. I filmed a scene set outside the Old Bailey with a mob of paparazzi, and that was terrifying enough. So imagine what that was like to go through in real life.'

The fallout for Ward is also brought into focus as he guides Mandy and Christine into meeting rich older men.

'Stephen has been a gift to play – he was enigmatic and an odd fish,' says *McMafia* star Norton, 34. 'He was also subversive and progressive. But that came at a cost.'

Norton watched footage of Ward for insights into his motivation.

'That was so useful. One scene was even taken from the transcript of an interview he gave – it was extraordinary speaking ghostly words from the man himself. It's been a rewarding puzzle to unpick.'

For both actors, the chance to delve into one of the 20th century's most controversial moments has been fascinating.

'It's the biggest scandal of its type in this country – it's our Watergate,' says Norton. 'It's about the primal power of sex and this idea of a young beauty and the power she has, and the potential for destruction.'

'It has everything,' Cookson agrees. 'You have duplicity, blackmail, secrets, lies, sex and spies. It's an explosive story, but there are real humans at the heart of it.'

WORDS: CAREN CLARK, HANNAH DAVIES, IAN MACEWAN, RICHARD MCCLURE. PHOTOS: BBC, CBS, CHANNEL 5, HBO

Adam (right) is haunted by Denisa and visions from the past

Phantom menace

A chilling tale from the writer of *The Woman in Black*, starring **Douglas Henshall**

NEW DRAMA

Susan Hill's Ghost Story

Boxing Day, Channel 5 HD, 9pm

Susan Hill's terrifying story *The Woman in Black* has been retold on television, film and the stage. Now another chilling haunted-house tale from the author, *The Small Hand*, has been adapted into a Channel 5 drama starring *Shetland*'s Douglas Henshall.

The 54-year-old plays antiquarian book dealer Adam, who stumbles across a derelict house en route to visiting a client. As soon as he sets foot in the grounds, he feels a small, invisible small hand touching his own, and later sees an eccentric

Christine Keeler (played by Sophie Cookson) embarks on an affair with a prominent MP

The scandal becomes a media storm

'Everyone has an opinion about Christine, but our story goes behind the headlines'

SOPHIE COOKSON

woman in old-fashioned garb in the overgrown gardens.

When he discovers the woman is the house's former owner Denisa (Neve McIntosh), who died years earlier, he realises strange forces are at work and feels compelled to stay. But he is haunted by nightmares, the ghostly figure of a young boy, and flashbacks to his troubled past.

'It is a descent into a full-blown breakdown,' says Henshall. 'Adam should have had therapy years ago, and didn't. So he's constantly having to keep things down, but he's starting to leak, and this story is the way in which that manifests itself.'

Also in the cast is Louise Lombard as Adam's lover Alice, and *Only Fools and Horses* actor Paul Barber as a concerned minister. Cal MacAninch plays Adam's brother Hugo, who is carrying his own emotional baggage.

The story has been adapted from Hill's book by the writer's ex-partner, *Waking the Dead* creator Barbara Machin, and Henshall says it was the writing that attracted him to the role.

'I found it very touching, moving and empathetic. There's a lot of detail, and you just get drawn in.'

However, in real life, he's had no paranormal experiences. 'I'm not a great believer in the supernatural or the afterlife or God,' he says. 'I believe you should enjoy your time here, because you're going to be feeding the worms when you die.'

Drama round-up

Sit back and savour a feast of favourites over the festive period

Carrie-Anne Moss plays an FBI agent on a case in Norway

Wisting

Saturday 28 December, BBC4 HD, 9pm & 9.45pm

The Matrix's Carrie-Anne Moss stars in this gripping Scandi-noir crime drama that follows homicide detective William Wisting (Sven Nordin) as he takes on the most challenging and shocking case of his career. A wanted American serial killer is now preying on the residents of a small Norwegian town. Moss plays FBI agent Maggie Griffin, who joins Wisting to track down the murderer. Meanwhile, Wisting's reckless journalist daughter is following leads that will put her right in the killer's path...

The Deuce

Thu 2 Jan, Sky Atlantic HD, 10pm

Maggie Gyllenhaal (right) returns in the third and final season of the US drama about the New York sex industry. As the plot jumps forward to the 1980s, VHS becomes the preferred medium and the AIDS epidemic takes hold. All eight episodes will be available on Sky Box Sets and NOW TV after the first episode has aired.

Magnum P.I.

Sun 29 Dec, Sky One HD, 8pm

Get a dose of Hawaiian sunshine as Jay Hernandez returns as slick security consultant Magnum for a second series. This time, he's waiting to find out if Higgins (Perdita Weeks) is in as his new partner...

FBI

Boxing Day, Sky Witness HD, 9pm

Season one comes to a dramatic end when the woman Maggie's husband was meeting before his death is abducted. The team investigate a drug cartel, but will Maggie (Missy Peregrym) ever find out why Jason was killed?

NCIS: Los Angeles

Sunday 29 December, Sky One HD, 10pm

Chris O'Donnell and LL Cool J are back as Callen and Sam for an 11th series of the crime drama. As the naval cops take on multiple cases, Callen and Sam sent to Tel Aviv with the others remaining in LA. But are they spread too thin?

Hawaii Five-0

Sunday 29 December, Sky One HD, 9pm

A new ally helps McGarrett (Alex O'Loughlin, left) and the team in the season 10 premiere when Chinese triad bosses on the island are targeted by a hitman. There's also a sad farewell, as Jerry (Jorge Garcia) quits after last series' shooting...

James Corden, Joanna Page, Mathew Horne and Ruth Jones return as Smithy, Stacey, Gavin and Nessa

Lush Christmas

Ruth Jones reveals what's occurring in the *Gavin & Stacey* festive special

Send in the Browns

NEW COMEDY

Mrs Brown's Boys

Christmas Day, New Year's Day, BBC1 HD, 10.30pm

The classic Christmas film *It's a Wonderful Life* gets the sweary Mrs Brown treatment when BBC1's hit sitcom returns, complete with a sackful of saucy innuendos and plenty of heartfelt family moments.

In the Christmas Day episode, 'Agnes is having a terrible day and everyone is annoying her. So when she wishes she'd never been born, an angel shows her what that would be like,' explains creator and star of the show Brendan O'Carroll.

A FEAST OF LAUGHS

'It turns out that Agnes' husband Redser married her nemesis Hillary Nicholson, and her children and grandkids all have different names. No one recognises Agnes and she can't get into her home because it's now Hillary's house. Also, Hillary gets a beautiful tree every year from Buster, and unlike Agnes she never has trouble with it!'

On New Year's Day, the comedy enters new territory with a murder mystery. Husband-killer Peggy Piper is released from prison, and it turns out Agnes' friend Winnie was the witness who sent her down. 'It's as chaotic as the Christmas episode!' laughs O'Carroll.

The star admits that the popular sitcom isn't everyone's cup of tea.

'People often ask me if I worry about the critics. I really don't. The only critics I worry about are the audience,' he says. 'They're the ones who will be vocal about whether they find something funny or not.'

Corrie legend Kevin Kennedy (left) plays angel Clyde

NEW COMEDY

Gavin & Stacey

Christmas Day, BBC1 HD, 8.30pm

One of the most hotly anticipated festive TV treats hits our screens this Christmas as *Gavin & Stacey* returns with a one-off special.

Almost 10 years since we last saw them, writers James Corden and Ruth Jones are reuniting the whole gang, as the Billericay-based Shipmans head to Barry Island for Christmas with the Wests.

As we rejoin them, Gavin (Mathew Horne) and Stacey (Joanna Page) are struggling with parenthood, while Nessa (Ruth Jones) has her own parenting style and Smithy (James Corden) can't wait to spend Christmas with their son, Neil the Baby, now aged 12.

Pam (Alison Steadman) moans to Mick (Larry Lamb) about having to spend Christmas in Wales, while Uncle Bryn (Rob Brydon) is bracing himself for having to cook Christmas dinner for over 13 people. *TV&Satellite Week* chatted to Jones, 53, to find out more…

Why has it taken so long to bring the show back? Well, firstly, there's the fact that James and I live on different continents and have different schedules. Ever since the show finished in 2010, we've always secretly texted each other ideas for these characters. But we wanted to be sure, if we did bring it back, that it was good because we didn't want to risk people saying, 'Oh, it's not like it was.'

Were you pleased you could get the original cast back together? James and I asked if they'd be interested and they all said yes. And thank God they did, as we'd written the script by then. When we all turned up to rehearsals it was like a family getting back together. It was really good fun.

Where do we find Gavin and Stacey when we rejoin them? Gavin and Stacey really are the heart of this show, so James and I knew it had to be about telling their story nearly 10 years on. After starting out on this big journey, even though they still love each other, sometimes there's no time for romance. So it becomes about keeping 'what they were' alive.

Did you relish the chance to play Nessa again? I find it liberating playing Nessa – sometimes during filming if I needed people to be quiet I'd shout, in Nessa's voice, 'Oh, we're trying to film here!' What's lovely is that we see how Nessa has developed as a mother – she retains her Nessa-ness but she has a great relationship with Neil the Baby. Smithy and Nessa's relationship has never been conventional and their journey here is an interesting one.

There's a great scene where Bryn and Nessa have a singsong in the pub… We wanted to choose a classic Christmas song but then do our twist on it, so Nessa's singing the male lyrics. I could have carried on singing all day.

Does this Christmas special pave the way for a new series? Hand on heart, at the moment there is no plan. But obviously there is room to move on, so… who knows?

There's twice the fun as **Agnes and family** return for two special shows

'I really don't worry about the critics'

BRENDAN O'CARROLL

Comedy round-up

Old favourites, festive farce and an Australian megastar are here to put a smile on your face

Will Romesh (centre) get the quiet Christmas he's hoping for?

The Reluctant Landlord

Monday 23 December, Sky One HD, 10pm

Romesh Ranganathan is back for a seasonal special, but there isn't much festive cheer on show – to the horror of the regulars, the pub is closing for Christmas. Unlike his dad, who always hosted the best Christmases, Romesh just wants a quiet time with his family and the chance to play the latest computer game when the kids are in bed, but his plans are scuppered when Natasha's psychotic sister arrives. Meanwhile, Julie has organised a Tinder date on Christmas Day.

Dame Edna Rules the Waves

New Year's Eve, BBC1 HD, 9.05pm (not Scot)

Dame Edna Everage (right) takes to the water to host this one-off special from her yacht. The Aussie megastar is joined by guests including Sharon Osbourne, Emily Atack, Robert Rinder and Rudolph Walker, plus music from Nile Rodgers & Chic. 'I was told Britain needed me back and I was on my luxury boat!' Dame Edna reveals. 'I do have fun with some very nice guests.'

Still Open All Hours

Monday 23 Dec, BBC1 HD, 8.30pm

As Christmas looms, the normally Scrooge-like Granville (David Jason) tries to bring some magic back into the season, but things don't go to plan. Meanwhile, Cyril (Kulvinder Ghir) and Eric (Johnny Vegas) aim to impress their wives with Arkwright's special custard, and Mr Newbold gets an invite to Christmas lunch at Mrs Rossi's.

Not Going Out

Christmas Eve, BBC1 HD, 10pm

A panic-buying dash to the shops ends with an unexpected trip to the country for Lucy and Lee (Sally Bretton and Lee Mack, right), who face a giant inflatable Santa, an aggressive bull and an angry truck driver. Lucy's mum Wendy (Deborah Grant) is left holding the fort, until Lee's dad Frank (Bobby Ball) turns up…

The Goes Wrong Show

Monday 23 December, BBC1 HD, 7.30pm

Get ready for theatrical mishaps at the Cornley Drama Society, where Santa has too much sherry and the toy machine tries to eat a snowman alive. A weekly series begins on BBC1 in the new year, starting on Friday 3 January at 8.30pm.

WORDS: HANNAH DAVIES, RICHARD MCCLURE, ELAINE REILLY, VICTORIA WILSON. PHOTOS: BBC, STUDIO 13 ENTERTAINMENT, SKY

Jiving home for Christmas

Strictly welcomes old friends back to the dance floor for some footloose festive fun

NEW ENTERTAINMENT

Strictly Come Dancing

Christmas Day, BBC1 HD, 4.40pm

This year's champions have already lifted the glitterball in a whirlwind of sequins, but as always there's one more serving of *Strictly* to enjoy.

On Christmas Day, returning contestants include two real-life couples. Actress Gemma Atkinson dances with boyfriend Gorka Marquez for the very first time (she was partnered with Aljaz Skorjanec in the 2017 series) and social media star Joe Sugg is reunited with girlfriend Dianne Buswell before they go on tour next year.

'*Strictly* completely changed my life,' says Atkinson. 'I had the best time, so I am absolutely overjoyed to be returning to the dance floor this Christmas. It's the first time me and Gorks have ever danced together – every time we're in rehearsal and he reminds me where I went wrong, I remind him I gave birth to his child!'

Sugg is equally happy to relive his *Strictly* experience. 'I'm so excited to be back on the ballroom floor,' he says. 'We are training in the same rehearsal rooms we did for the original show and it's such a nice feeling to be dancing again with Dianne. I will be giving it my best shot and ending the year on a high.'

LIFE-CHANGING

Also competing for the Silver Star Trophy will be 2017 finalist Debbie McGee, who is swapping original partner Giovanni Pernice for 2018 champion Kevin Clifton.

'I've always got on with Kevin and he's similar to Giovanni in that he wants me to feel comfortable and he's patient about teaching me,' says McGee. 'But it does take some getting used to, dancing with a new partner who is a different height and body shape.'

For McGee, the series wasn't just a fun chance to get glammed up, but a transformative experience that helped her pick up the pieces after she had been widowed.

'It changed my life for lots of different reasons,' she tells us. 'It came along when I was still very raw with my grief for Paul [Daniels] but it gave me such a buzz to do the show. It also let people know that I was a person in my own right – not just part of a couple, and not just a magician's assistant.

'People's attitude to me is totally different. Even now I get stopped every day by people wanting to talk about *Strictly*, especially women who tell me they've joined a dance class or a gym, and that they really intend to go for it and not waste the rest of their lives. I just think that's very special.'

The celebs: (From left) Richard Arnold, Mark Wright, Debbie McGee, Gemma Atkinson and Chizzy Akudolu with their partners

Back in the limelight

Miranda Hart celebrates the 10th anniversary of her classic sitcom

NEW ENTERTAINMENT

Miranda: My Such Fun Celebration

New Year's Day, BBC1 HD, 5.45pm

It's 10 years since Miranda Hart unleashed her slapstick sitcom *Miranda*. Since then, catchphrases like 'such fun' and 'bear with' have become part of our vocabulary, and a 'Miranda moment' is now a byword for doing something embarrassing.

To celebrate the anniversary, Hart hosts a special event from the London Palladium where she's joined by her character's mum Penny (Patricia Hodge), best pal Stevie (Sarah Hadland), posh school mate Tilly (Sally Phillips) and special guests.

'It's a surreal dream come true to perform a show about my own show,' says Hart, 47. 'The reaction has been incredibly moving. *Miranda* had the underlying message to accept yourself and I've been overwhelmed by the response of people who hold it dear.'

Hart calls the Palladium special a 'musical romcom scripted comedy

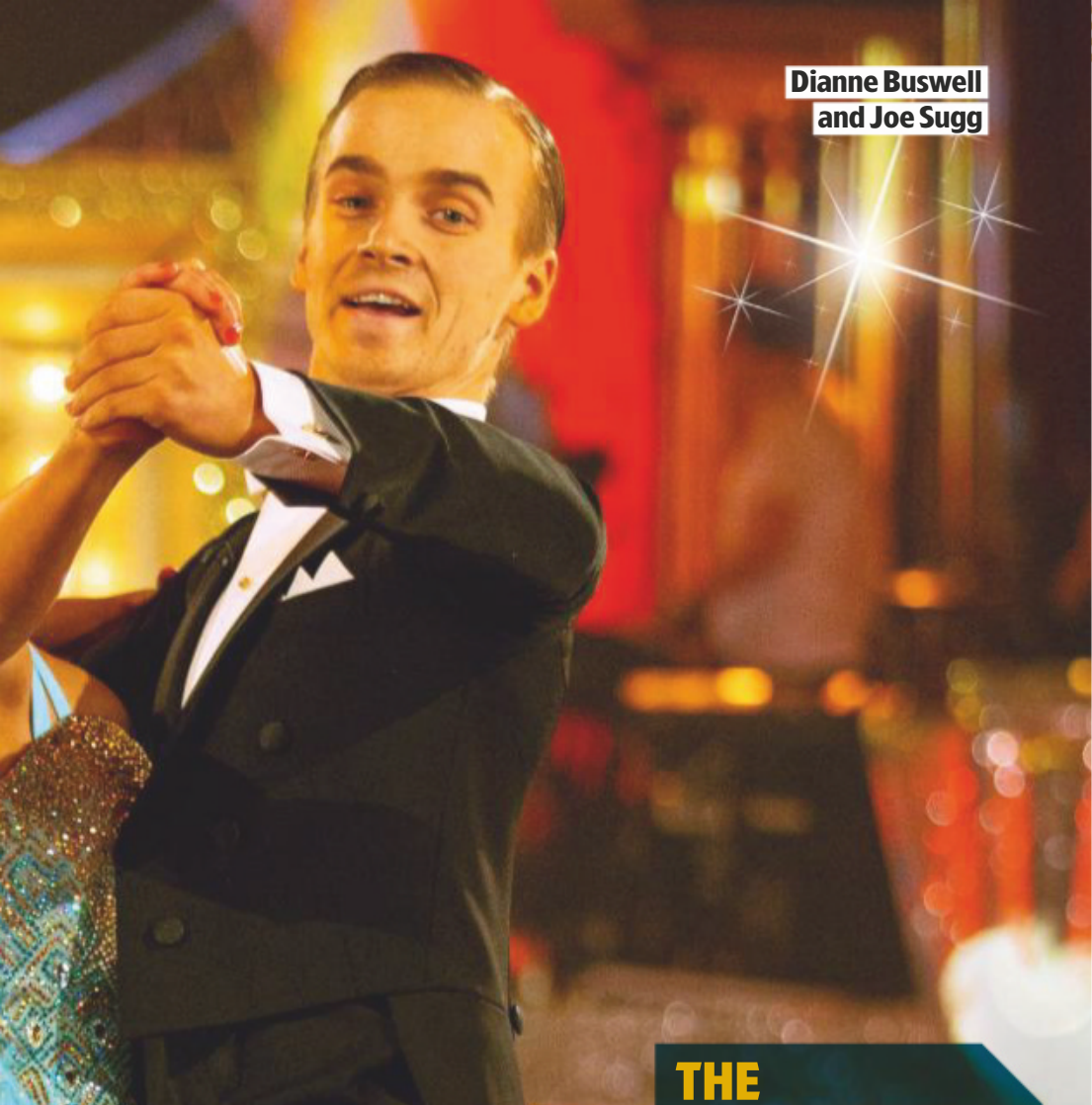

Dianne Buswell and Joe Sugg

THE CHRISTMAS COUPLES

★ *Good Morning Britain* presenter and 2012 participant Richard Arnold with Luba Mushtuk
★ Presenter and 2014 finalist Mark Wright with Janette Manrara
★ Entertainer and 2017 finalist Debbie McGee with Kevin Clifton
★ Actor and 2017 finalist Gemma Atkinson with Gorka Marquez
★ *Holby City* star and 2017 participant Chizzy Akudolu with Graziano Di Prima
★ YouTuber and 2018 finalist Joe Sugg with Dianne Buswell

chat show'. It features an opening number from McFly, while it wouldn't be *Miranda* without Heather Small singing, 'What have you done today to make you feel proud?'

Hart adds, 'We have another musical guest, but I'm keeping it secret because it's a lovely reveal.'

Miranda's on-off romance with Gary the chef, played by Tom Ellis, had viewers hooked, and fans were delighted when the couple finally got hitched.

Sarah Hadland and Patricia Hodge

But will the love of Miranda's life be joining the gang at the celebration?

'Tom has been in LA filming. Whether he makes it over, I can't possibly say!'

More importantly, could this mark the beginning of a new journey for Miranda – and a new series for fans?

'This celebration feels like it could go either way. It could be a goodbye for ever, or it could be a springboard into some specials,' admits Hart. 'I'm very torn. So the answer is… I don't know!'

WORDS: EMMA BULLIMORE, HANNAH DAVIES, ELAINE REILLY. PHOTOS: BBC, C4

Entertainment round-up

A pop princess, a nerve-shredding road trip and culinary challenges top the bill...

Alan Carr and Kylie have a big surprise for some lucky fans

Kylie's Secret Night

Christmas Day, C4 HD, 10.30pm

Sssh... an audience of unsuspecting superfans arrive for a Kylie-themed tribute hosted by Alan Carr, but little do they know they'll be spending the evening with the pop icon herself. This 90-minute special sees Kylie treat her guests to performances, gifts and big surprises. We also hear from the fans, including music teacher Simon who runs Kylie-themed classes for adults with learning difficulties. 'I was able to hear amazing stories and take stock of the journey we've been on together,' says Kylie.

Top Gear Nepal Special

Sun 29 Dec, BBC2 HD, 9pm

Paddy McGuinness, Chris Harris and Freddie Flintoff (right) buckle up for an adventure in Nepal, testing 'city' cars on the terrifying rocky tracks of the Himalayas.

The Great Christmas Bake Off

Christmas Day, C4 HD, 7.10pm

Paul Hollywood and Prue Leith welcome back former contestants in 2017's Tom and Yan and 2018's Briony and Terry, before the stars of *Derry Girls* drop in for the new-year special (New Year's Day, 7.40pm).

Gareth Malone's Christmas Concert

Christmas Eve, BBC2 HD, 9pm

Tissues at the ready for Gareth's latest concert, this year featuring staff and patients at Watford General Hospital.

The Graham Norton Show

New Year's Eve, BBC1 HD, 10.20pm (times vary)

Norton hosts his annual New Year's Eve show. Guests on the sofa include Hollywood A-lister Tom Hanks.

A Year in the Life of a Year 2019

New Year's Day, BBC2 HD, 11pm

A look back at 2019, but not as you remember it. This spoof review, hosted by Rhys Thomas, recalls the year's big news – with the aid of some clever editing!

Michael McIntyre's Big Christmas Show

Christmas Day, BBC1 HD, 6pm

Michael (left) brings us Yuletide fun from the London Palladium. Sharon Osbourne plays Send to All and Craig Revel Horwood is rudely awoken for the Midnight Gameshow.

Mackenzie Crook as Worzel Gummidge with India Brown and Thierry Wickens as city kids Susan and John

'I've turned it into a climate-change fable, and it's all about looking after the natural world'
MACKENZIE CROOK

WORZEL'S BACK!

Mackenzie Crook plays scarecrow Worzel Gummidge in a new version of the much-loved children's classic

Sir Michael Palin plays The Green Man

WORDS: EMMA BULLIMORE, HANNAH DAVIES, IAN MACEWAN, REBECCA MAHONEY, RICHARD MCCLURE. PHOTOS: BBC, C4, SKY

This Charming man

NEW FAMILY
Cinderella: After Ever After
Christmas Eve, Sky One HD, 8pm

David Walliams plays Prince Charming in a quirky sequel to the Cinderella fairy tale

If you've ever wondered what happened to Cinderella and Prince Charming after their fairy-tale romance, now is the chance to find out. In Sky One's family special, David Walliams and Sian Gibson play the couple after their wedding – and it isn't exactly a bed of roses.

'Well, they've only just met, haven't they?' laughs Walliams, 48, when we meet him on set in Bulgaria. 'Because that slipper fit her, that's it, they're getting married. As a kid you accept that and think everything is going to be great. But the world is changing and it's quite interesting to do a sequel and bring a modern sensibility to this familiar story.'

Walliams says he enjoyed playing a fairy-tale prince. 'I'm the heaviest ever Prince Charming and probably the oldest, too,' he jokes. 'In the original story, he's not much of a character, really – he's just some good-looking posh bloke, so we wanted to make him a bit more fun. In our story, he is vain, arrogant and childish.

'He also performs a dance to a medieval version of MC Hammer's *U Can't Touch This*. Preparing for that scene made me realise that, however bad things get, I will definitely never do *Strictly* – I'm actually the world's worst dancer.'

The all-star cast includes Celia Imrie and Sir Tom Courtenay. Walliams, who co-wrote the script with frequent collaborators the

NEW FAMILY

Worzel Gummidge

Boxing Day, BBC1 HD, 6.20pm
Friday 27 Dec, BBC1 HD, 7pm

He was played by *Doctor Who* star Jon Pertwee in the 1970s and 80s, and now talking scarecrow Worzel Gummidge is back on the box with Mackenzie Crook in the title role.

The star of *The Office* and the Pirates of the Caribbean films has also written and directed the two new adventures, which boast a stellar cast that includes Steve Pemberton, Rosie Cavaliero, Vicki Pepperdine, Sir Michael Palin and Zoë Wanamaker.

Both episodes showcase the love of nature that shone through in Crook's comedy drama *Detectorists*. We caught up with the 48-year-old on set in the Buckinghamshire countryside…

Were you a fan of the original series starring Jon Pertwee? I never watched it. I was from one of those strange, old-fashioned families who watched the BBC but commercial TV was almost frowned upon.

Your Worzel looks very different. I had an idea very quickly of how he should look, that he was just a skeleton with clothes, rather than stuffed.

What happens in the two stories? Two foster kids, Susan and John, come from the city to Scatterbrook Farm, where they meet this extraordinary character, Worzel. The first story is all about how the seasons have ground to a halt. The second one is a bit more farcical, with a scarecrow biker gang turning up.

Is Aunt Sally back? Yes, and she's played by Vicki Pepperdine. In the books [by Barbara Euphan Todd], Aunt Sally was Worzel's old crotchety aunt, and I've reverted back to that. I don't think kids are interested in love stories!

You've cast Sir Michael Palin in a role – who's he playing? He's The Green Man, a travelling hedge-layer who makes and repairs the scarecrows. He turns up in the second episode, and reprimands Worzel for speaking to the kids.

Vicki Pepperdine as Aunt Sally

Is there an environmental message? I've turned it into a climate-change fable, and it's all about looking after the natural world. It seemed like a good opportunity to push forward those issues in a funny way, rather than being preachy. I hope it's magical, and makes kids realise they've got to act now.

You're also a children's author. What books did you read as a kid? A lot of them were about lonely children to whom something extraordinary happens, and *Worzel Gummidge* is sort of like that as well. It is odd, because I didn't have a lonely or unhappy childhood. But I loved stories like Roald Dahl's *James and the Giant Peach* and *Danny the Champion of the World*.

Dawson Brothers, immediately thought of Gibson for the role of the frustrated Cinderella.

'I met Sian through my friend Peter Kay and loved her performance in *Car Share*. As soon as we thought of her as Cinderella, it all made sense – the viewers need to be rooting for her and Sian has that quality,' he says. 'You want her to be your best friend.'

Gibson, 43, was only too keen to play the role. 'I've got a seven-year-old daughter, so Disney is on every day in my house,' she says. 'So it's refreshing to have something a bit different in which Cinderella cottons on pretty quickly that this hunk she's been idolising is a bit of an idiot.'

David Walliams and Sian Gibson as Prince Charming and Cinderella

Family round-up

A host of enchanting children's animations come to the screen this Christmas

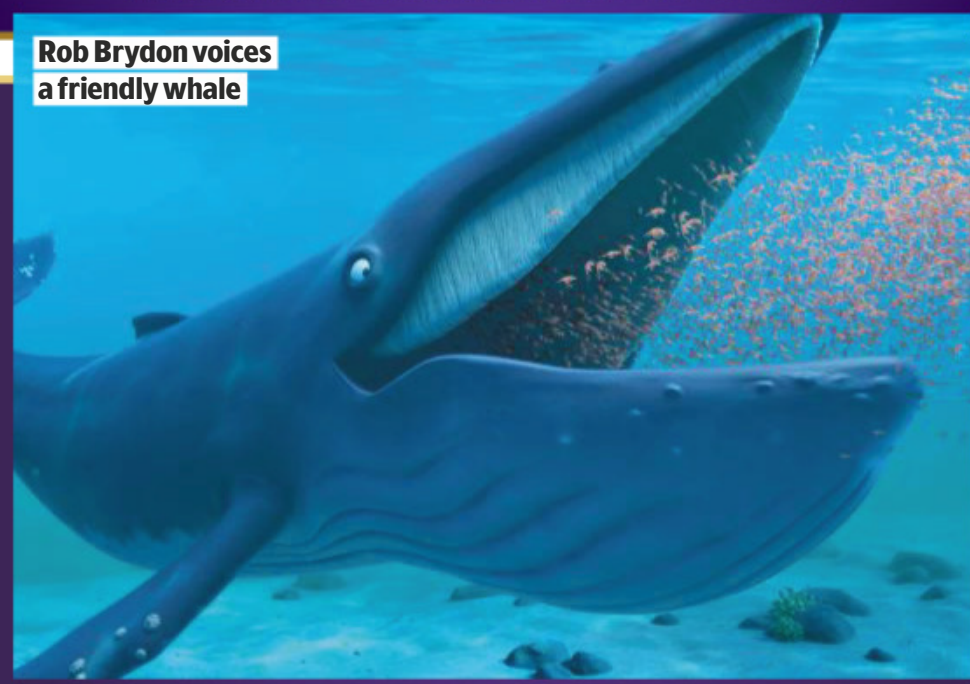
Rob Brydon voices a friendly whale

The Snail and the Whale

Christmas Day, BBC1 HD, 2.30pm

From *The Gruffalo* to *Stick Man*, it wouldn't be Christmas without a film based on the books by Julia Donaldson and illustrator Axel Scheffler. This year, *The Snail and the Whale* comes to life in a half-hour animation produced by Magic Light Pictures. It follows a brave snail (Sally Hawkins) who hitches a lift on a whale (Rob Brydon). When the whale runs into trouble, can the snail save him? 'The story is about broadening your horizons,' says Brydon. 'But it's also about the big and the small coming together. It's gorgeous.'

The Tiger Who Came to Tea

Christmas Eve, C4 HD, 7.30pm

Based on the book by Judith Kerr, who sadly died in May this year, this one-off animation features the voices of Benedict Cumberbatch, Tamsin Greig, David Oyelowo, David Walliams and Paul Whitehouse. Seven-year-old newcomer Clara Ross makes her TV debut as Sophie, who receives an unexpected guest at the door…

Mimi and the Mountain Dragon

Boxing Day, BBC1 HD, 3.20pm

This animation based on Michael Morpurgo's book tells the story of a village that quakes in fear of the mighty Mountain Dragon. One winter's day, a little girl called Mimi finds a tiny baby dragon asleep in her family woodshed, and embarks on a perilous journey through a blizzard (right) to return the baby to her fearsome mother.

Moominvalley

Sat 21 Dec, Sun 22 Dec, Christmas Eve, Sky One HD, from 1pm

A second season of the animation based on Tove Jansson's books once again follows Moomintroll (voiced by Taron Egerton) and his pals Sniff, Snufkin and Little My. 'I'm actually singing in season two, which is fun,' reveals Taron. 'It's something I love doing as I'm a huge show-off.' The first five episodes will be available on Sky Box Sets/NOW TV from Sat 21 Dec, with the remaining episodes airing at Easter 2020.

The Christmas Letter

Mon 23 Dec, Sky One HD, 7.30pm

Narrated by Kate Winslet, this half-hour animation tells the story of eight-year-old Harry, who tries to convince his cranky neighbour Miss Broom about the magic of Christmas. When Harry sneaks down her chimney, he discovers the reason for Miss Broom's loneliness and sets out to put things right.

Call of

Gordon Buchanan travels to Russia to rescue and release four wildcats kept in distressing conditions

Koshka, seeing snow for the first time in four years

NEW WILDLIFE

Snow Cats and Me

Sun 29 Dec, BBC2 HD, 8pm
Mon 30 Dec, BBC2 HD, 9pm

Wildlife cameraman Gordon Buchanan embarks on one of his most ambitious challenges in BBC2's heartwarming two-part special *Snow Cats and Me*.

The 47-year-old spent a year in the Russian wilderness helping scientist Dr Victor Lukarevsky rescue and rehabilitate four lynx from the fur and pet trades and return them to the wild.

But it's no easy matter. Two of the cats, Koshka and Miass, have serious health issues after being confined in tiny cages to breed for the fur trade, while Bryansk and Dasha have been kept indoors as pets. There's also a surprise in store, when Koshka gives birth to two tiny kittens. But will she and the other adult lynx ever be able to be released back into the wild?

Here, Buchanan tells us more…

How did the project come about? I'm fascinated by lynx and I've spent a lot of time with big cats in different parts of the world, so when I heard about Victor's ambition to do lynx rehabilitation, I was keen to join him. I was really surprised that there's still such a demand for furs in Russia, as well as keeping these wildcats as pets.

What was your reaction when you first saw Koshka and Miass in the fur farm? They were being kept in these horrific conditions and I knew that getting them out of there was going to vastly improve their lives. I was looking at them through the bars and you could see the resignation in their faces.

What about the other two lynx that had been kept as pets? That was a different challenge. Bryansk was especially difficult to rehabilitate back into the wild because at first he didn't even recognise a natural water source, as he'd been used to drinking out of a bowl. He'd also been fed minced meat, so the first time he was given a hunk of meat he'd have to rip apart, he didn't recognise it as food.

Did you worry about the size of the task? I did, but cat instincts are really strong and even the majority of domestic cats are only one step away from being in the wild. Their predatory instinct can't be underestimated. You'll have to wait and see what happens, but the whole year worked out slightly differently from how I imagined.

What were some of the highlights of filming? I loved being with the lynx because they're exceptionally beautiful. And I particularly loved being able to film the kittens. It was a real surprise because we thought that physically Koshka wasn't in breeding condition. But just being able to watch the natural behaviour of a lynx caring for her young was great. Lynx are one of the most secretive animals in the wild, probably one of the least-seen wildcats on the planet, so the whole experience was a real privilege.

WORDS: HANNAH DAVIES. PHOTOS: ALAMY, BBC

Stephen Fry is among the Paddington fans featured in this documentary

The story behind the much-loved marmalade-eating bear

HATS OFF TO Paddington!

NEW DOCUMENTARY

Paddington: The Man Behind the Bear

Boxing Day, BBC2 HD, 9pm

Everyone fell in love with the film *Paddington* when it was released in 2014. But the bumbling bear from darkest Peru has been charming generations since the 1950s in a series of books and later on TV.

This one-off documentary looks at how Paddington was created in 1958 by writer Michael Bond. In the first book, *A Bear Called Paddington*, his Aunt Lucy sends him to England, where the Brown family adopt him after

the WILD

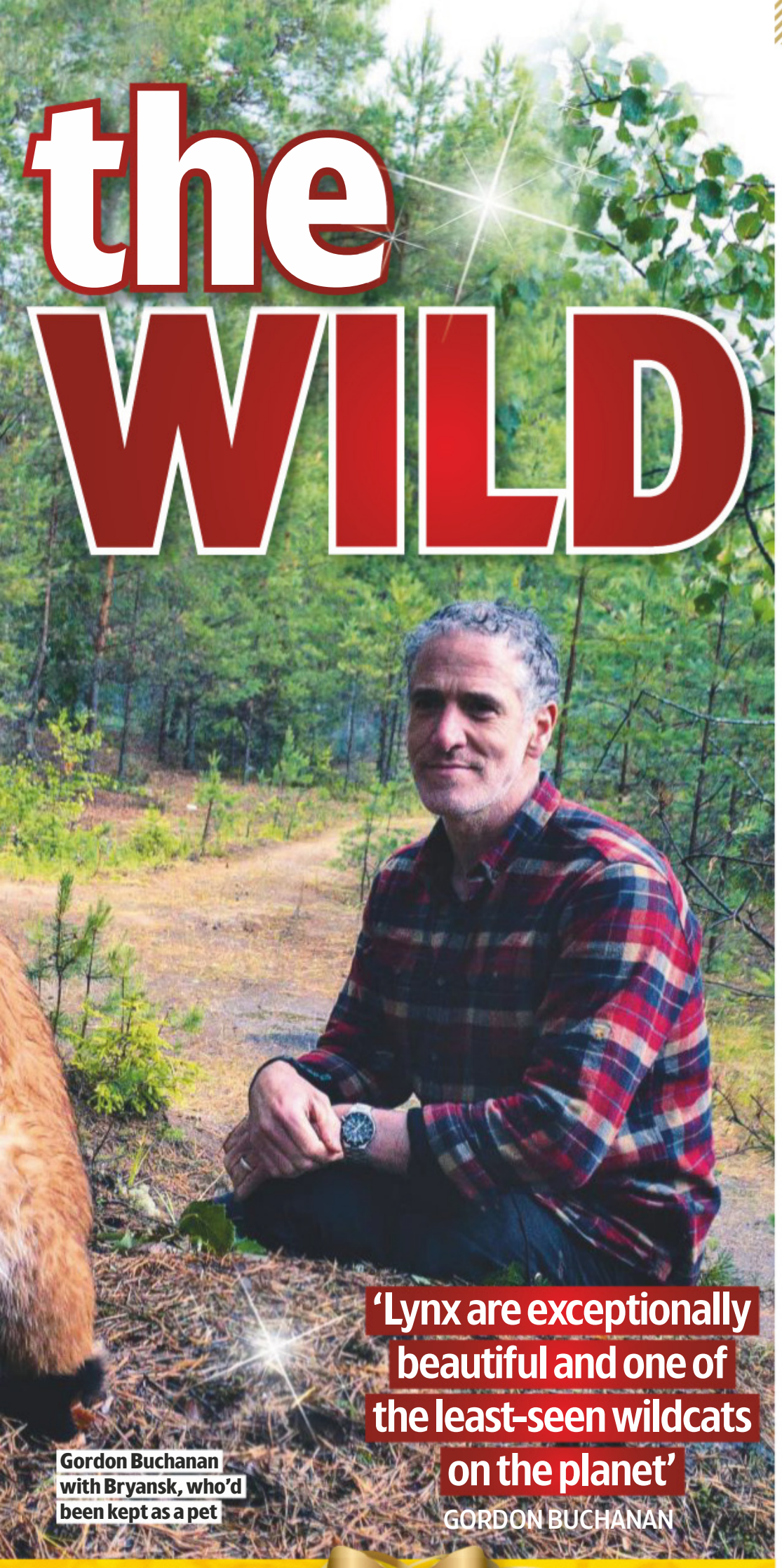

Gordon Buchanan with Bryansk, who'd been kept as a pet

'Lynx are exceptionally beautiful and one of the least-seen wildcats on the planet'
GORDON BUCHANAN

finding him at Paddington Station with a label around his neck saying, 'Please look after this bear. Thank you.'

GENIUS CREATION

'Michael Bond was an unassuming genius,' says Hugh Bonneville, who played Henry Brown in the Paddington films and who presents this profile. 'He conjured up the little bear more than 60 years ago, and sold three times more books than there are children in Britain!'

Paddington came into Bond's life one Christmas Eve when he saw a bear left on the shelf at a toy shop. He bought him and named him Paddington because of his love of trains as a child. And with wartime memories of evacuees, he turned Paddington into a character that represents refugees and immigrants.

Bond enjoyed seeing the bear brought to life on the big screen, but sadly died in 2017, aged 91, before *Paddington 2* was released.

'Paddington is always polite and thinks about others and my father was the same,' says Bond's daughter, Karen. 'Paddington became a member of our family and an extension of my father – and that means he'll always be with us.'

Factual round-up

From winter wonderlands to celebrity profiles, all the best factual shows

A polar she-bear faces winter with her cubs

Snow Animals

Monday 30 December, BBC1 HD, 7pm

It's the time of year when we humans like to cosy up – but for many animals, including polar bears, winter can mean a battle for survival. Liz Bonnin reveals how bobcats must search for food beneath deep snow, how sea otters try to keep their cubs warm by blowing air into their coats, and why Arctic ground squirrels hibernate for eight long months.

The Last Igloo

Christmas Eve, BBC4 HD, 7.30pm

Cameras go deep inside the Arctic Circle to film an Inuit hunter in Greenland as he builds an igloo – the shelter that's still constructed by hunters out in the wilderness. With global warming, snow, ice and igloo-building could soon disappear. This stunning film captures the craft before it's lost for ever.

Hugh Grant: A Life on Screen

Monday 23 Dec, BBC2 HD, 9pm

Actor Hugh Grant reveals the story behind his success in this one-off special, beginning with his breakthrough role in the 1994 film *Four Weddings and a Funeral* (right). There's also a look back at classics *Love Actually*, *Bridget Jones's Diary* and *About a Boy*, and contributions from co-stars Colin Firth, Sandra Bullock, Andie MacDowell and Nicholas Hoult.

Dolly Parton: Here I am

Christmas Day, BBC2 HD, 8.30pm

Fans of Dolly Parton (left) are in for a treat with this documentary, which looks at the woman behind the rhinestones. There's footage of memorable performances and interviews with her manager and friends.

Earth's Tropical Islands

New Year's Day, Thursday 2 Jan, Friday 3 Jan, BBC2 HD, 9pm

Escape dark winter skies with this stunning three-parter looking at some of the world's most remote and exotic tropical islands – Madagascar, Borneo and Hawaii.

Imagine

Thu 2 Jan, BBC1 HD, 11pm (Scot, 12m't)

Sir Lenny Henry meets up with friends and family to recall his rise to fame aged 16 on *New Faces*, plus his early TV roles on *Tiswas* and *Three of a Kind* and his recent reinvention as a serious actor.

Look who's stalking

Penn Badgley's creepy killer is back to target a new victim

NETFLIX You

NEW *Genre:* *Psychological drama* *Available:* *Boxing Day* *Season:* *2* *Episodes:* *10* *Runs:* *50min approx*
TVSW says: *Edge-of-the-seat thrills*

Penn Badgley scared us silly last year with his chilling performance as seemingly charming New York bookseller Joe Goldberg, who became obsessed with a beautiful customer – even committing murder to win her affections. Now, the 33-year-old actor returns on Boxing Day for more sinister stalking in the second season of Netflix drama *You*.

This time, Joe is trying to escape his past by heading to LA, where he turns his attentions towards Love Quinn (Victoria Pedretti), an aspiring chef who's working an unfulfilling job.

As private investigators look into Joe's killing spree, series two will see him try to stay one step ahead of his twisted past following the revelation that his ex-girlfriend Candace (Ambyr Childers), presumed dead, is very much alive.

'If you look at every act of violence that Joe did in season one, that is potentially something that could come back and bite him,' says showrunner Sera Gamble. 'Part of the fun of continuing the story is that the loose ends from Joe's past could come back to him at any time.'

We met Badgley to learn more…

What can you tell us about the new season? Basically, the story picks up almost at the moment where season one ended, but then it also scales forward in time. It's difficult to pull off what we're doing because he's so obviously evil and there's the pretty surreal concept of Candace being alive. You see parts of Joe you've not seen before. We're not doing the same thing again.

How does the move to LA in season two affect the story? New York is very vibrant and it almost accosts you, whereas LA is more laid-back. In a way, LA could almost have more malaise in it, but then it's brighter. It's sunnier, for sure. It's a good move for the show.

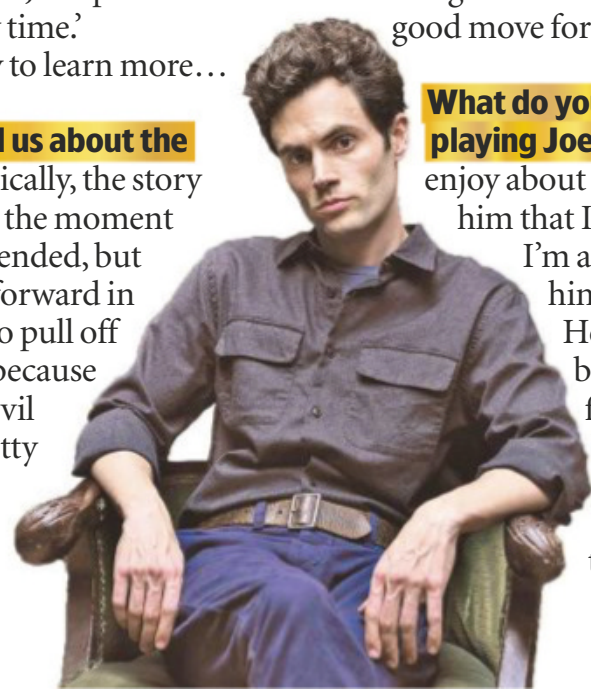

What do you enjoy most about playing Joe? There's a lot I don't enjoy about him. There's a lot about him that I struggle with and yet I'm always trying to humanise him as much as possible. He's a person who has been traumatised. He's following the logic he's been taught by popular culture about men and women as objects and their relationships.

Penn Badgley and Ambyr Childers as Joe and ex-girlfriend Candace

Joe sets his sights on Love Quinn (Victoria Pedretti)

In season one, a key element that feeds Joe's obsession is social media. Does that continue? It's still very much there. It is used less in this one, but the phone is this ever-present companion, or enemy.

When you were approached to work on *You*, what were your first thoughts? To be honest, I had so many reservations that I was initially unsure if I would do the show. One of my greatest reservations was that people were describing it as a modern-day love story. But I was like, 'Wait, how is this a love story? There are a lot of things it might be, but a love story is not one of them.'

Why do you think Joe becomes infatuated with Love Quinn? In a lot of ways, I think it has nothing to do with the woman. I don't know that he's seeing her at all. He's just seeing what he could be to her because he's trying to be this ridiculous hero who has to save her from her ex-boyfriend, her friends and her parents. She's just a mirror for him.

12 TOP SHOWS of 2019

Here's our round-up of the year's top on-demand series you can binge on...

NETFLIX Stranger Things

Series three kicks off in 1985, with the kids growing up but the terrors of the Upside Down still playing havoc. All the regulars return, with Maya Hawke joining as Robin.

NETFLIX The Crown

Olivia Colman succeeds Claire Foy to play the Queen in series three, covering events from 1964 to 1977. This includes the breakdown of the marriage of Princess Margaret (Helena Bonham Carter), Prince Charles' romance with Camilla, and the horrific disaster at Aberfan.

NETFLIX Dirty John

This true-life crime drama stars Connie Britton as businesswoman Debra Newell, whose life unravels when she falls for con man John Meehan (Eric Bana) after meeting him on a dating app.

NETFLIX The Dark Crystal: Age of Resistance

A prequel to Jim Henson's 1983 fantasy film *The Dark Crystal*, this series follows three young Gelfling who rebel against a cruel emperor. Taron Egerton and Mark Hamill are among the voice cast.

tv+ See

Game of Thrones' Jason Momoa stars in this fantasy drama set in the future when a virus has almost wiped out the Earth's population, leaving the survivors blind. When a pair of twins are born who can see, the community must keep them safe from the clutches of a rival tribe.

prime Good Omens

David Tennant's demon Crowley and Michael Sheen's angel Aziraphale team up to prevent Armageddon in this comedy drama.

NETFLIX What/If

Renée Zellweger plays venture capitalist Anne, who offers newlyweds Lisa and Sean a highly unusual deal that will change their lives for ever – but it comes at a cost.

Millie Bobby Brown (centre) and the *Stranger Things* gang

NETFLIX Unbelievable

Based on a true story, this series follows two female detectives (Toni Collette and Merritt Wever) as they investigate a spate of attacks to find out the truth when a young woman is accused of lying about a rape.

NETFLIX After Life

Ricky Gervais plays small-town newspaper journalist Tony, who had the perfect life until his wife died. Intent on punishing the world, Tony decides to say and do whatever he likes, with hilarious consequences.

prime Modern Love

This romcom about the highs and lows of relationships is adapted from a *New York Times* column and has a stellar cast in each standalone episode. Look out for Tina Fey, Anne Hathaway, Andy Garcia and *Fleabag*'s Andrew Scott.

NETFLIX Our Planet

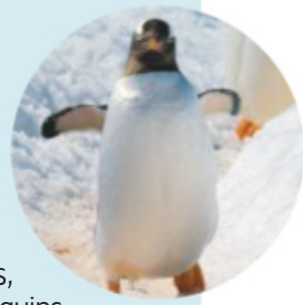

Sir David Attenborough narrates this nature documentary, focusing on seas, deserts, forests and jungles to show the human impact on wildlife, including polar bears, orangutans and penguins.

NETFLIX Criminal

David Tennant and Hayley Atwell lead the all-star cast of this cat-and-mouse drama, set within the confines of a police interview suite and exploring the relationship between the police and their suspects.

David Tennant and Michael Sheen in *Good Omens*

WORDS: ADAM TANSWELL, NICK CANNON. PHOTOS: AMAZON/BBC, NETFLIX

Watch it or dodge it

What the critics are saying about the latest releases...

Andy Murray: Resurfacing

prime

Genre: **Documentary** *Available:* **Now** *Runs:* **108min**

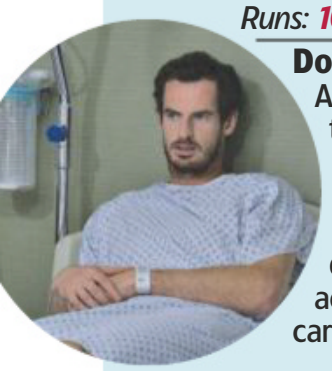

Double Wimbledon champion Andy Murray's two-year battle to recover from a chronic hip injury that looked like ending his tennis career is chronicled in a documentary that's been described as 'a compelling account' of 'a sportsman's career hanging in the balance'.

Marriage Story

NETFLIX

Genre: **Drama** *Available:* **Now** *Runs:* **136min**

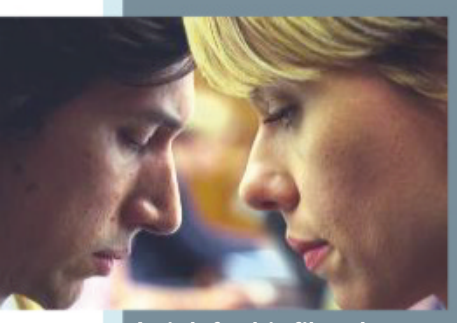

Director Noah Baumbach drew on the experience of his own divorce from actress Jennifer Jason Leigh for his film about a marriage break-up. Scarlett Johansson and Adam Driver play the divorcing couple and are 'terrific' in 'a tender, taut gem of a film', say critics.

The Irishman

NETFLIX

Genre: **Drama** *Available:* **Now** *Runs:* **209min**

Robert De Niro takes the title role of real-life Mob hitman Frank Sheeran, AKA the Irishman, who looks back on his decades as a loyal member of Pennsylvania crime family the Bufalinos, in this epic drama from *Goodfellas* director Martin Scorsese, co-starring Al Pacino, Harvey Keitel and Joe Pesci. Critics have been lavish in their praise, calling the film 'an instant classic', 'a magisterial entry in Scorsese's long and masterful career' and 'De Niro's best work in years'.

James May explores the Land of the Rising Sun

James May: Our Man in Japan

prime

NEW

Genre: **Travelogue** *Available:* **Friday 3 January** *Season:* **1** *Episodes:* **6** *TVSW says:* **Quirky road trip**

James May leaves Jeremy Clarkson and Richard Hammond behind for this journey across Japan, but the star still takes part in plenty of high-octane adventures.

He starts off by dog-sledding on the northern island of Hokkaido, before trying his hand at being a samurai.

'I've always been fascinated by Japan, so I did it all – I rode a bicycle over a terrifyingly high bridge, and I even got into a hot tub naked with a priest,' says May.

May also found time for writing a haiku, playing a grand piano and exploring the landscape.

'Japan makes you look,' he says. 'It makes you stare.'

Taylor Russell as Judy, Toby Stephens as John and Maxwell Jenkins as Will

Lost in Space

NETFLIX

NEW

Genre: **Sci-fi** *Available:* **Christmas Eve** *Season:* **2** *Episodes:* **10** *TVSW says:* **Family-friendly adventure**

The sci-fi reboot returns to follow the adventures of intrepid space travellers Maureen and John Robinson and their children, Will, Judy and Penny. The first series saw the family leave the polluted Earth in 2046 as part of a fleet of space colonists. However, the mission went badly wrong, and by the end of the show's first season, robots had caused their *Jupiter 2* ship to teleport light years away.

'I love that the show is expanding,' says Toby Stephens, who plays John. 'There are all these mysteries unveiled. Where does the robot come from? How many are there? What's in store for the family?'

The new season picks up the action seven months later, and was filmed partly in Iceland, as the season follows the family's efforts to locate and rejoin the mother ship.

'You first see the Robinsons on this toxic, maybe watery planet,' teases Mina Sundwall, who plays Penny. 'Also this season, you see Penny going through a lot of teenage angst.

'She is struggling to identify herself with this family of overachievers and feels stuck constantly being compared to her brother and her sister. She doesn't like to be lectured. We see a lot of that this season.'

Mina Sundwall as Penny

Miracle man

Michelle Monaghan is a dogged CIA officer on the hunt for a self-proclaimed messiah in a globetrotting thriller...

Mehdi Dehbi plays the charismatic Al-Masih

NETFLIX Messiah

NEW *Genre: Thriller Available: New Year's Day*
Season: 1 Episodes: 10
TVSW says: Ambitious and action-packed

The lines between faith, religion and politics become irreversibly blurred in this gripping 10-part thriller that follows the global reaction to a mysterious man claiming to be the second coming.

Al-Masih ('messiah' in Arabic), played by Mehdi Dehbi, first appears in Syria, where his unorthodox sermons quickly gain attention but it's the claims that he can perform miracles that make him a global news story.

Hotshot CIA officer Eva Geller (Michelle Monaghan) is keeping a close eye on Al-Masih as he marches his followers – more than 2,000 Syrian refugees – through the desert to the Israeli border.

Can Eva uncover whether he is really sent from God or a clever con artist?

'Eva is a highly trained, dogged CIA operations officer with expertise in the Middle East,' says Monaghan, 43. 'Her focus is finding out the truth about Al-Masih and she's convinced he's anything but the messiah. Eva thinks the world is very black and white, and she lives and operates like that.'

Michelle Monaghan as CIA officer Eva Geller

GLOBAL ACTION

The story takes place in the Middle East, Washington and Texas, and is told through multiple perspectives, including that of Palestinian refugee Jibril Hassan (Sayyid El Alami) and American journalist Miriam Keneally (Jane Adams).

'We picked locations around the world that are very recognisable and have historical, religious, or political significance,' says showrunner Michael Petroni.

He also says the series is 'incredibly timely' as it reflects geopolitical tensions and also shows how social media can shape our beliefs.

MAKING HEADLINES

'We would write scenes and episodes and then very similar events would be in the headlines the next week,' says Petroni. 'The media is am important aspect in the show. It's obvious that social media would be the quickest way to create influence and Al-Masih does that.

'By the end of the series, you'll have a whole range of perspectives on Al-Masih. It's up to you to make your own mind up.'

EVERYONE'S TALKING ABOUT...

We point you towards the TV moments you won't want to miss on catch-up

BBC iPlayer Elizabeth Is Missing

Everyone's talking about... Glenda Jackson's mesmerising performance in the drama as Maud, who is living with dementia and searching for her friend.

sky box sets / Virgin TV Traces

Everyone's talking about... John Gordon Sinclair's impressive rendition of Buzzcocks' *Ever Fallen in Love...* as Drew, the estranged father of Emma Hedges (Molly Windsor) in the forensics thriller.

BBC iPlayer Seven Worlds, One Planet

Everyone's talking about... Sir David Attenborough's warning about decreasing animal numbers in Africa, as five cheetahs in Kenya were forced to team up to survive.

Not the Robbie Williams Christmas Show

Everyone's talking about... David Walliams pretending to be a Robbie superfan as they got into the spirit for the Christmas extravaganza.

WORDS: REBECCA MAHONEY, RICHARD MCCLURE, JUDY EWENS, CAREN CLARK. PHOTOS: AMAZON PRIME VIDEO, BBC, NETFLIX, ITV, UKTV, GETTY

Party time!
A Tasty Invitation

Big on a Christmas you can believe in

Party Time 12 Chicken Skewers, 240g, frozen

£1.89

Party Time 12 Hot & Spicy Prawns, 132g, frozen

£1.99

Party Time 30 Indian Snack Selection, 480g, frozen

£2.99

Party Time 12 Pigs in Blankets, 300g, frozen

£1.99

Freeze now, wow them later

See online and in store for more

lidl.co.uk/christmas

While stocks last. Subject to availability. Selected stores. Excludes ROI & NI. Packaging, sizes & measurements may vary. Decorative items not included. Prices correct at time of going to print & valid for a limited period only. Party Time 12 Pigs in Blankets, 300g, £1.99, £6.63/kg, frozen, Party Time 12 Mac & Cheese Bites, 216g, £1.19, £5.51/kg, frozen, choose from Mac & Cheese or Jalapeno, Party Time 12 Chicken Skewers, 240g, £1.89, £7.88/kg, frozen, Party Time 12 Hot & Spicy Prawns, 132g, £1.99, £15.08/kg, frozen, Party Time 30 Indian Snack Selection, 480g, £2.99, £6.23/kg, frozen.

QUALITY FOOD AWARDS 2019 WINNER CHRISTMAS RETAILER OF THE YEAR

LIDL

Big on quality
Lidl on price

New releases

All the latest releases available to stream from this fortnight...

CHRISTMAS EVE

Lost in Space NETFLIX

The reboot of the 1960s show returns for a second season with more danger for the Robinson family, who are stranded on a mysterious ocean planet. Toby Stephens and Molly Parker star. See feature, page 26.

John Mulaney & The Sack Lunch Bunch NETFLIX

American stand-up comedian John Mulaney and a group of young performers take to the stage in a musical kids' special. Jake Gyllenhaal is among the celebrity guests.

Fast & Furious: Spy Racers

Terrace House: Tokyo 2019-2020 Part 2 NETFLIX

The latest episodes of the Japanese reality series about six strangers sharing a house in the capital.

Carole & Tuesday Part 2 NETFLIX

New episodes of the Japanese anime series in which rich teen Tuesday and orphan Carole team up to become a singing/songwriting duo.

Como Caído del Cielo NETFLIX

One-off Mexican musical drama. To earn his place in heaven, actor/singer Pedro Infante (Omar Chaparro) is sent back to Earth in an impersonator's body to mend his womanising ways.

BOXING DAY

You NETFLIX

Penn Badgley returns as Joe, a charming but extremely dangerous stalker in season two of the psychological thriller. After moving to LA from New York, Joe finds a new woman to obsess over. See feature, page 24.

Doctor Who BRITBOX

A whopping 627 episodes of the classic sci-fi series are available from today. See feature, page 10.

Fast & Furious: Spy Racers NETFLIX

Animated series based on the blockbuster movie franchise with *Teen Wolf*'s Tyler Posey voicing Tony Toretto (cousin of Vin Diesel's character). He's recruited by a government agency to infiltrate a racing league that is serving as a front for a criminal organisation.

The Bonfire of Destiny NETFLIX

French period drama series set amid a devastating fire in 1897 Paris. Three women see their lives turned upside down by stolen identities, forbidden love and betrayal. *Spiral*'s Audrey Fleurot stars.

FRIDAY 27 DECEMBER

Kevin Hart: Don't F*** This Up NETFLIX

This documentary series following comedian Kevin Hart over the past year includes the 2019 Oscars controversy, when he lost the ceremony-hosting gig after old homophobic tweets of his resurfaced.

The Gift NETFLIX

Painter Atiye (Beren Saat) embarks on a mysterious adventure as she tries to find the connection between an ancient symbol and the secrets of her past in a Turkish supernatural series.

MONDAY 30 DECEMBER

Alexa and Katie Holiday Special NETFLIX

It's the Christmas holidays for high-school teens Alexa (Paris Berelc), who's battling cancer, and her best friend Katie (Isabel May).

The Disastrous Life of Saiki K: Reawakened NETFLIX

Comedy series based on a Japanese manga comic about student Saiki Kusuo, whose psychic abilities make being a teenager difficult.

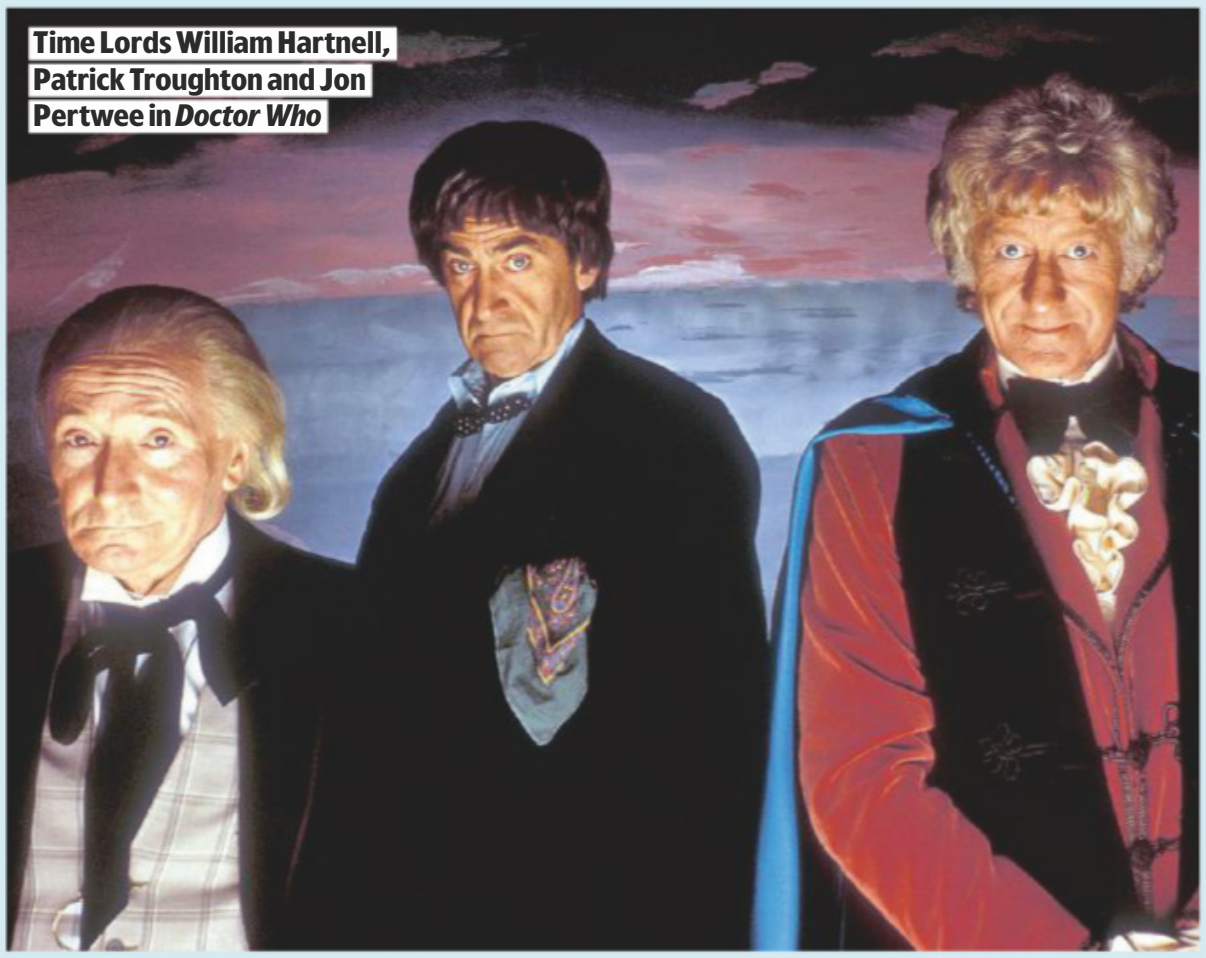
Time Lords William Hartnell, Patrick Troughton and Jon Pertwee in *Doctor Who*

NEW YEAR'S EVE

The Neighbor NETFLIX

A young man struggling with adulthood and his girlfriend unexpectedly becomes a superhero in this Spanish comedy series.

Yanxi Palace: Princess Adventures NETFLIX

Chinese period drama series set in 18th-century Beijing. Princess Zhaohua (Herun Wang) tries to win the heart of a Mongolian prince and escape the vendettas against her family.

Messiah star Mehdi Dehbi

The Degenerates NETFLIX

Second season of the no-holds barred American stand-up comedy series, featuring Robert Kelly and Donnell Rawlings.

NEW YEAR'S DAY

Messiah NETFLIX

In this American thriller series, a man in the Middle East (*Tyrant*'s Mehdi Dehbi) gains worldwide attention after his followers claim he is the Messiah, leading the CIA to investigate. See feature, page 27.

THURSDAY 2 JANUARY

Doom Patrol STARZPLAY*

Former James Bond Timothy Dalton and *The Mummy*'s Brendan Fraser star in this adaptation of the DC Comics stories about a team of reluctant heroes. They were all involved in accidents that left them disfigured but which also gave them superpowers.

FRIDAY 3 JAN

James May: Our Man in Japan AMAZON PRIME VIDEO

The star of *The Grand Tour* gets his first solo series on Amazon Prime Video. In the six episodes, May explores the unique culture of Japan. See feature, page 26.

Serious Black Jumper AMAZON PRIME VIDEO

Stand-up special from award-winning Bristolian comedian Jayde Adams.

Anne with an E NETFLIX

The third and final season of the Canadian drama based on *Anne of Green Gables* sees plucky orphan Anne (Amybeth McNulty) marking her 16th birthday by looking back at her past.

AVAILABLE NOW

Dead Kids NETFLIX

Based on true events, this one-off Philippines film sees a socially awkward teen team up with other misfits to take down an arrogant rich kid – but the plan turns deadly.

Crash Landing on You NETFLIX

While paragliding, a South Korean heiress is forced to land in North Korea, where a military officer hides her in a romance from South Korea. Out on 14 December.

Christmas on iPlayer

Classic shows to binge-watch over the holidays

BBC iPlayer is releasing a host of shows over the festive period. To accompany Miranda Hart's special, all episodes of her hit sitcom ***Miranda*** are available, while you can get in the mood for the return of ***Gavin & Stacey*** on Christmas Day with every episode. Fans of Sir David Attenborough can relive his wildlife encounters in ***Life on Earth, The Blue Planet*** and other series, while, for the family, Julia Donaldson favourites including ***Zog*** and ***The Gruffalo*** are available from Monday 16 December.

*STARZPLAY IS AVAILABLE ON AMAZON PRIME VIDEO, VIRGIN TV AND OTHER PLATFORMS AT AN ADDED COST. WORDS: JUDY EWENS. PHOTOS: BBC, NETFLIX

Films reviewed by Jason Best

14-day holiday

Time to take the wrapping off Shazam!, The Lego Movie 2: The Second Part, Mary Poppins Returns, The Kid Who Would Be King, Avengers: Endgame and Wonder Park

Christmas & New Year Premieres

There are plenty of crackers – and the odd turkey – among the fortnight's first showings

The Aftermath (New Year's Eve, Sky Premiere HD, 6.50am & 10pm; Sky Drama HD, 1.25pm) Keira Knightley's bereft mother, Jason Clarke's British army colonel and Alexander Skarsgård's widowed German architect form a tense romantic triangle in war-scarred occupied Hamburg in 1946. ★★★★

Avengers: Endgame (Boxing Day, Sky Premiere HD, 10.45am & 8pm) The saga reaches its climax with a rousing adventure that sees the superheroes left standing after *Infinity War* striving to resurrect their fallen comrades by pulling off an audacious 'time heist'. ★★★★

Domino (Monday 23 December, Sky Premiere HD, 12.10am) Brian De Palma's shockingly bad Euro thriller stars Nikolaj Coster-Waldau as a Copenhagen cop who hotly pursues a North African terrorist to Spain. Guy Pearce also turns up as a shifty CIA agent. ★

The Glass Castle (Thursday 2 January, Sony Movies, 9pm) Woody Harrelson and Naomi Watts' nomadic parents lead their four children on a far-from-merry dance in this drama based on the misery memoir by former New York gossip columnist Jeannette Walls. ★★★

Greta (Monday 30 December, Sky Premiere HD, 9.15am & 10pm) Chloë Grace Moretz's naive out-of-towner strikes up a friendship with Isabelle Huppert's lonely widow. Ominous events lie ahead in this gleefully hysterical B-movie thriller. ★★★★

How to Talk to Girls at Parties (Sunday 29 December, Film4 HD, 11.45pm) A shy suburban teenager (Alex Sharp) turns a sexy visiting alien (Elle Fanning) on to the joys of punk in 1977 Croydon. Disappointingly, this bizarre sci-fi comedy is a lot less fun than it sounds – despite the presence of Nicole Kidman, Ruth Wilson and Matt Lucas. ★★

Instant Family (Friday 3 January, Sky Premiere HD, 12noon & 8pm) Mark Wahlberg and Rose Byrne will have you laughing and crying in equal measure in an appealing comedy drama about a childless couple struggling to foster three young siblings. ★★★★

Marsai Martin is a Little younger

The Kid Who Would Be King (Friday 27 December, Sky Premiere HD, 11.30am & 5.45pm) A 12-year-old London schoolboy finds out he is the heir to King Arthur in an enjoyable adventure co-starring Rebecca Ferguson and Patrick Stewart. ★★★

The Lego Movie 2: The Second Part (Christmas Eve, Sky Premiere HD, 11.45am & 8pm) Those versatile plastic bricks deliver another round of delightfully loopy fun in a computer-animated sequel. The jokes fly thick and fast, but there is real sweetness beneath the japery. ★★★★

The Limehouse Golem (Friday, 27 December, BBC2 HD, 9.30pm) Bill Nighy's tenacious Scotland Yard detective pursues an elusive serial killer through the gaslit East End streets of 1880s London in a gripping mystery thriller. ★★★★

Little (Saturday 21 December, Sky Premiere HD, 12.30pm & 8pm) This so-so body-swap fantasy comedy finds Regina Hall's impossibly mean tech-company boss magically transformed back into her nerdy 13-year-old self (Marsai Martin). ★★

guide

Plus *turn over for...*
The pick of the fortnight's films p33
Netflix & Amazon highlights p34
Day-by-day guide p34

STAR RATINGS
★★★★★ **Excellent**
★★★★ **Very good**
★★★ **Good**
★★ **Average**
★ **Poor**

Mary Poppins Returns (Christmas Day, Sky Premiere HD, 7.30am, 7.45pm & 8pm; Sky Musicals HD, 4.45pm) Emily Blunt takes on the mantle of Julie Andrews' magical nanny in an enchanting sequel to Disney's classic musical fantasy. ★★★★

Mary, Queen of Scots (Sunday 22 December, Sky Premiere HD, 11.15am & 8pm) Saoirse Ronan and Margot Robbie play the game of thrones, Tudor style, in a stodgy costume drama about the regal rivalry between strong-willed cousins Mary, Queen of Scots and Queen Elizabeth I. ★★

Saoirse Ronan as Mary, Queen of Scots

Office Christmas Party (Sunday 22 December, C4 HD, 10pm) A cast of sparky comic stars – including Jason Bateman, Jennifer Aniston, Kate McKinnon and TJ Miller – ensure this rowdy festive comedy delivers a welcome shot of seasonal cheer. ★★★

Paddington 2 (Boxing Day, BBC1 HD, 7.25pm) Paddington ends up in chokey thanks to Hugh Grant's luvvie in a superlative sequel. Deftly plotted and genuinely exciting, this big-hearted film is an absolute joy. ★★★★★

Queen of the Desert (Thursday 2 January, Sony Movies, 6.20pm) Nicole Kidman cuts a dash as early-20th-century trailblazer Gertrude Bell, but this is a surprisingly dull biopic of the woman whose exploits in the Arab world saw her dubbed the female Lawrence of Arabia. ★★

Shazam! (New Year's Day, Sky Premiere HD, 11.45am & 8pm; Sky Superheroes HD, 4.30pm) A 14-year-old boy finds he can turn into a grown-up superhero in an engagingly silly body-swap adventure. Zachary Levi has a blast in the lead. ★★★★

What Men Want (Sunday 29 December, Sky Premiere HD, 11.15am & 10.15pm) Taraji P Henson's sports agent knocks herself out and wakes up with the power to hear what men are actually thinking in this charmless, gender-switch remake of the Mel Gibson comedy *What Women Want*. ★★

What They Had (Thursday 2 January, Sky Premiere HD, 10.15pm) Blythe Danner plays a woman with Alzheimer's whose husband (Robert Forster) and children (Hilary Swank and Michael Shannon) have to decide if it is time for her to go to a care home. ★★★

Wonder Park (Saturday 28 December, Sky Premiere HD, 9.45am & 6.30pm) In this warm-hearted animated movie, a young girl finds herself in the fantastical amusement park she has dreamt up after her beloved mother (Jennifer Garner) falls ill. ★★★

L.O.L. SURPRISE!

L.O.L. Surprise House with New Family
Item: P6LV611

%

ONLY
£179.99

Spread the Cost – Interest Free!

Own Christmas!
with
Littlewoods

Download the app
Google Play
App Store

Price ends 19.12.19.
Credit provided, subject to status by Shop Direct Finance Company Limited. Over 18s only. Authorised and regulated by the Financial Conduct Authority.
Goods/services provided by Shop Direct Home Shopping Limited, First Floor, Skyways House, Speke Road, Liverpool L70 1AB.

FilmFinder

A fortnight of fabulous films

Family

Frozen ★★★★

Christmas Eve, BBC1 HD, 3pm

The story of *The Snow Queen* gets a glorious Disney musical makeover with a tale of two orphaned princesses that has become the most successful animated film ever. 2013, PG, 108MIN

Beauty and the Beast ★★★★

Christmas Eve, BBC1 HD, 5.30pm

Dan Stevens and Emma Watson join a host of animated characters in Disney's splendid re-imagining of the 1991 cartoon classic. 2017, PG, 129MIN

Moana ★★★★

Christmas Day, BBC1 HD, 12.55pm

With a good script and some cute songs, this beautiful Disney animated fantasy was inspired by Polynesian mythology and features a sparky heroine on a quest to save her island. 2016, PG, 107MIN

Finding Dory ★★★★

Christmas Day, BBC1 HD, 3.10pm

Nemo's forgetful fishy friend sets out on a perilous journey to California to find her family in an always entertaining and endearing sequel to 2002's animated gem *Finding Nemo*. 2016, U, 98MIN

Comedy & Drama

Florence Foster Jenkins ★★★★★

Boxing Day, BBC2 HD, 11pm

Meryl Streep and Hugh Grant are on top form in a biopic of the 1940s socialite whose voice didn't match her ambition to sing. 2016, PG, 110MIN

The Wolf of Wall Street ★★★★

Boxing Day, C4 HD, 11.05pm

Martin Scorsese's giddying take on the story of 1990s swindler Jordan Belfort boasts a charismatic performance from Leonardo DiCaprio. 2013, 18, 180MIN

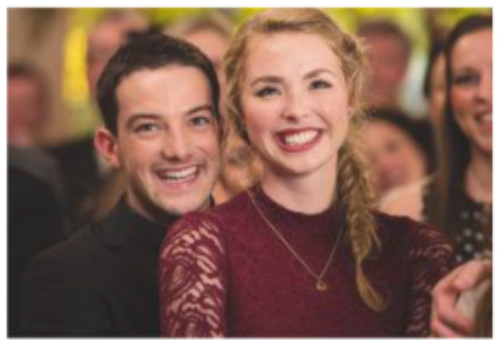

Sunshine on Leith ★★★★

Saturday 28 December, C4 HD, 2.25pm

Doing for The Proclaimers what *Mamma Mia!* did for ABBA, this Edinburgh-set musical featuring Kevin Guthrie and Freya Mavor is a relentlessly feelgood experience. 2013, PG, 100MIN

Saving Mr Banks ★★★★★

Sunday 29 December, BBC2 HD, 3pm

Set in the early-1960s, this entertaining story stars Emma Thompson as author PL Travers and Tom Hanks as Walt Disney as they argue over bringing *Mary Poppins* to the screen. 2013, PG, 125MIN

Sci-Fi

Men in Black 3 ★★★★

Boxing Day, C4 HD, 7.10pm

With the fate of Earth at stake, Will Smith and Tommy Lee Jones return as wisecracking agents J and K to battle an evil alien, with Josh Brolin providing able support as a young K. 2012, PG, 106MIN

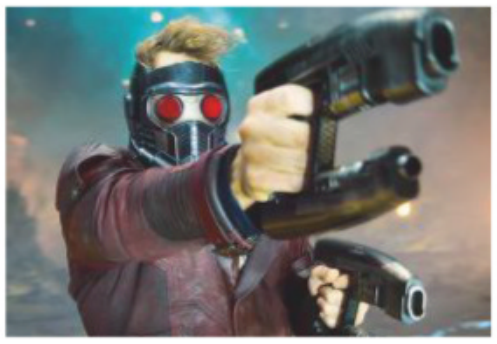

Guardians of the Galaxy 2 ★★★

Saturday 28 December, ITV HD, 8.30pm

Chris Pratt's Peter Quill and his ragtag bag of space adventurers are back, this time hooking up with Quill's godlike father Ego (Kurt Russell). 2017, 12, 136MIN

EDITOR'S CHOICE

Avengers: Endgame ★★★★

Boxing Day, Sky Premiere HD, 8pm

Only a handful of the Marvel Comics superheroes – including Robert Downey Jr's Iron Man, Chris Evans' Captain America, Scarlett Johansson's Black Widow, Chris Hemsworth's Thor and Mark Ruffalo's Hulk, were left standing at the end of 2018's blockbusting *Avengers: Infinity War* after Josh Brolin's intergalactic bad guy Thanos used those six all-powerful Infinity Stones to wipe out half the universe. As the epic story arc reaches its conclusion, there are surprises in store, lots of heart and humour, and, of course, some truly whopping action. 2019, 12, 181 MIN

Action & Thriller

True Grit ★★★★

Monday 23 December, Film4 HD, 11.15pm

The Coen brothers remake the 1969 Western with great aplomb, with Jeff Bridges proving a worthy successor to John Wayne as one-eyed marshal Rooster Cogburn. 2010, 15, 110MIN

Skyfall ★★★★

Boxing Day, ITV HD, 8.30pm

James Bond marked his 50th year on the screen with this scorching adventure, which sees Daniel Craig's 007 go up against Javier Bardem's megalomaniac criminal mastermind. 2012, 12, 143MIN

Bridge of Spies ★★★★

Saturday 28 December, Film4 HD, 6.15pm

Though short on nail-biting suspense, Steven Spielberg's Cold War drama is still absorbing, and finds stars Mark Rylance and Tom Hanks at the top of their game. 2015, 12, 141 MIN

Kingsman: The Secret Service ★★★★

Thursday 2 January, Film4 HD, 9pm

Colin Firth's debonair secret agent and Taron Egerton's uncouth street kid are the chalk-and-cheese protagonists of this irreverent spy caper. 2015, 15, 129MIN

Films may be edited for television. The running times given are those of the original cinema releases.

Netflix & Amazon

Pick of the festive films

Florence found herself caught between The Rock and a hard place

ACTION COMEDY

Fighting with My Family

Showing on Netflix from Christmas Eve ★★★★

Sex ●●● Violence ●●● Language ●●●

Director Stephen Merchant pins us to the mat with a big-hearted true-story comedy about wrestling star Paige and her extraordinary grappling-mad Norwich family. Florence Pugh is a knockout as the self-doubting heroine, and so are Nick Frost and Lena Headey as her eccentric parents. Ex-wrestler Dwayne Johnson cameos as himself. 2018, 12, 108MIN

PERIOD ADVENTURE

The Aeronauts

Now showing on Amazon Prime ★★★

Sex ●●● Violence ●●● Language ●●●

Felicity Jones and Eddie Redmayne go up, up and away in a soaring period adventure about a pair of trailblazing Victorian balloonists on a record-breaking quest in 1862. 2019, PG, 100MIN

COMEDY DRAMA

Brittany Runs a Marathon

Now showing on Amazon Prime ★★★

Sex ●●● Violence ●●● Language ●●●

Jillian Bell works up a sweat and earns every laugh in this funny and uplifting comedy drama about a New Yorker who plans to run a marathon. 2019, 15, 104MIN

MYSTERY THRILLER

Earthquake Bird

Now showing on Netflix ★★★

Sex ●●● Violence ●●● Language ●●●

This twisty psychological thriller is set in 1989 Tokyo and stars Alicia Vikander as a troubled translator whose friend (Riley Keough) has gone missing. 2019, 15, 107MIN

CRIME DRAMA

The Irishman

Now showing on Netflix ★★★★★

Sex ●●● Violence ●●● Language ●●●

Director Martin Scorsese revisits familiar gangland territory with an epic real-life crime drama starring Robert De Niro, Al Pacino and Joe Pesci. 2019, 15, 209MIN

CHILLER

It Comes at Night

Now showing on Amazon Prime ★★★★

Sex ●●● Violence ●●● Language ●●●

Set in a post-apocalyptic America, this gripping end-of-the-world chiller finds Joel Edgerton and Carmen Ejogo's husband and wife and their teenage son trying to evade a mysterious pandemic. 2017, 15, 92MIN

ACTION THRILLER

John Wick: Chapter 3 – Parabellum

On Netflix from New Year's Eve ★★★★

Sex ●●● Violence ●●● Language ●●●

Keanu Reeves' indestructible hero is back in the third instalment of the action thriller series, still cutting a swathe through scores of bad guys. 2019, 15, 131 MIN

ANIMATED FANTASY

Klaus

Now showing on Netflix ★★★

Sex ●●● Violence ●●● Language ●●●

A young postman and a mysterious carpenter unite to bring warmth to a chilly Arctic town in an animated fantasy that features the voices of JK Simmons and Rashida Jones. 2019, PG, 98MIN

ROMANTIC MUSICAL

La La Land

On Netflix from New Year's Eve ★★★★★

Sex ●●● Violence ●●● Language ●●●

The winner of six Oscars, this dazzling homage to the golden age of Hollywood musicals explores the bittersweet love story of two LA hopefuls, Emma Stone's actress and Ryan Gosling's jazz pianist. 2016, 12, 128MIN

THRILLER

The Report

Now showing on Amazon Prime ★★★

Sex ●●● Violence ●●● Language ●●●

Adam Driver's dogged investigator seeks to unearth the truth about the CIA's use of torture in the wake of 9/11 but finds his progress blocked at every step in a compelling thriller. 2019, 15, 120MIN

Saturday 21 December

Choosing the right tree was a bit of a generation game

COMEDY

Daddy's Home 2

C4 HD, 9.20pm ★★★

Sex ●●● Violence ●●● Language ●●●

The 2015 comedy *Daddy's Home* concocted good-natured fun out of Will Ferrell's meek Brad Whitaker becoming the stepfather to the two children of Mark Wahlberg's rugged Dusty Mayron, his new wife's estranged ex. The sequel strives to double down on the mirth by introducing Brad's even more mild-mannered father (John Lithgow) and Dusty's ex-astronaut dad (Mel Gibson). This time around, slapstick disaster ensues when the entire blended family head off to a cabin for the Christmas holiday. 2017, 12, 100MIN

CRIME DRAMA

The Mule

Sky Thriller HD, 12.10pm & 9pm ★★★★

Sex ●●● Violence ●●● Language ●●●

A craggy Clint Eastwood directs and stars in a crime drama based on the improbable but true story of a 90-year-old drug runner for a Mexican cartel. Eastwood's long-divorced father stumbles into an unlikely new profession as a courier for Andy Garcia's drug kingpin, passing under the radar because he is elderly and white. The telling of this tale is leisurely and straightforward yet alive to the story's ironies and humour. 2018, 15, 116MIN

FAMILY ADVENTURE

Swallows and Amazons

BBC2 HD, 5.15pm ★★★★

Sex ●●● Violence ●●● Language ●●●

Arthur Ransome's classic pre-war tale of childhood adventure still evokes a golden age when mucking about in boats would be the acme of excitement for kids. Set in the Lake District in 1935, the heart of this pleasant screen adaptation remains the friendly rivalry between two sets of children, although a sub-plot – inspired by Ransome's own espionage career – does transform houseboat-dwelling Uncle Jim (Rafe Spall) into a dashing secret agent. 2016, PG, 97MIN

HORROR

Halloween

Sky Sci-Fi & Horror HD, 10.15pm ★★★★

Sex ●●● Violence ●●● Language ●●●

Forty years on from John Carpenter's groundbreaking 1978 horror film, scream queen Jamie Lee Curtis reprises her iconic role as Laurie Strode – now a hard-ass grandmother – for a final showdown with that unforgettable cinematic bogeyman Michael Myers. Director David Gordon Green has us jumping and laughing in all the right places, while delivering a series of neat hat-tips to the original as the body count rises. 2018, 18, 106MIN

ALSO ON Saturday

Little
Sky Premiere HD, 12.30pm & 8pm ★★
Marsai Martin looks younger every day.

Despicable Me
Sky Family HD, 6.15pm ★★★★
Gru discovers it's not good being bad.

Star Trek
E4 HD, 9pm ★★★★★
Kirk and Spock boldly go once more.

Philomena
BBC4 HD, 10.55pm ★★★★
Judi Dench has her regrets.

The Inbetweeners Movie
C4 HD, 11.15pm ★★★
Look out Greece – here they come!

Full listings start on p53

Sunday 22 December

Jennifer liked a party where the fun never started

COMEDY

Office Christmas Party

C4 HD, 10pm ★★★

Sex ●●● Violence ●●● Language ●●●

Bursting on screen with a raucous 'Ho-ho-ho', this festive comedy finds a trust-fund heir (played by comedian TJ Miller) throwing a gargantuan office Christmas party in a bid to win a crucial client and stop his resentful CEO sister – Jennifer Aniston in full Queen Bitch mode – from closing the Chicago branch of their tech company and laying off its staff. The film won't go down as a festive classic, but its good-humoured goofiness makes it hard to dislike. *Also on Film 4, Friday 27 December.* 2016, 15, 105MIN

ANIMATED COMEDY

Penguins of Madagascar

BBC1 HD, 3.05pm ★★★★

Sex ●●● Violence ●●● Language ●●●

The cute penguin quartet from the Madagascar movies get their own spin-off movie with a rollicking action caper, stuffed full of glorious gags. The story finds the foursome striving to stop a mad octopus scientist (voiced by John Malkovich) from turning all the penguins from the world's zoos into monsters. But the blithely overconfident bunglers keep getting in the way of an elite team of animal commandos led by a suave wolf (Benedict Cumberbatch). 2014, U, 92MIN

SCI-FI ADVENTURE

Bumblebee

Sky Premiere HD, 4pm & 10.10pm ★★★★

Sex ●●● Violence ●●● Language ●●●

This spin-off from the *Transformers* series features a cute robot hero with more than a passing resemblance to Disney's Herbie. The story stars Hailee Steinfeld as teenage misfit Charlie, who discovers a battered yellow VW Beetle that is actually a disguised Autobot scout. There is lots of action, but it is Charlie and Bumblebee's relationship that gives the film its heart. *Also on Monday 23 December–Friday 3 January.* 2018, PG, 114MIN

ANIMATED FANTASY

The BFG

BBC1 HD, 5.15pm ★★★★

Sex ●●● Violence ●●● Language ●●●

Steven Spielberg's family-friendly adaptation of Roald Dahl's classic children's book bursts at the seams with sparkling special effects. But it is the tender, whimsical charm of Mark Rylance that truly dazzles. In virtual form, Rylance is, of course, the Big Friendly Giant of the title, a benevolent fellow who becomes the friend and protector of an orphan (Ruby Barnhill), carrying her off to giant country after she glimpses his dream-catching expedition. 2016, PG, 117MIN

ALSO ON *Sunday*

Megamind
Film4 HD, 12.50pm ★★★★
What's blue and has a big head?

The Santa Clause 2
ITV2 HD, 3pm ★★★★
Christmastime's running out for Tim Allen.

Paddington
C4 HD, 7.15pm ★★★★
A little bear goes a long way.

Mary, Queen of Scots
Sky Premiere HD, 8pm ★★
Saoirse and Margot have a royal tussle.

Miss Peregrine's Home...
Film4 HD, 9pm ★★★★
There's a place *for Peculiar Children*.

Full listings start on p63

Monday 23 December

Getting married wasn't Merida's main target in life

ANIMATED FANTASY

Brave

BBC1 HD, 2.55pm ★★★★

Sex ●●● Violence ●●● Language ●●●

Set in a mythic medieval Scotland, this splendid, Oscar-winning animated adventure is the first Pixar film to feature a female protagonist. But flame-haired Princess Merida (voiced by Kelly Macdonald) is not your typical fairy-tale heroine. The tomboy daughter of bluff, big-hearted King Fergus (Billy Connolly) and regal, decorous Queen Elinor (Emma Thompson), Merida's attempt to choose her own destiny after her parents declare that it is her duty to marry provokes a beastly curse. 2012, PG, 100MIN

ANIMATED ADVENTURE

Kung Fu Panda 2

Film4 HD, 3.20pm ★★★★

Sex ●●● Violence ●●● Language ●●●

Unlikely martial-arts hero Po, the roly-poly panda voiced by Jack Black, returns with another knockout combination of vibrant animation, energetic action and nifty jokes. This time around, Po delves into his mysterious past in order to defeat a formidable new enemy, Lord Shen (Gary Oldman), a power-mad peacock who is seeking to conquer China. The film is a canny mix of homage and send-up of the martial-arts genre. 2011, PG, 90MIN

COMEDY DRAMA

The Time of Their Lives

Channel 5 HD, 4.10pm ★★

Sex ●●● Violence ●●● Language ●●●

PREMIERE A geriatric *Thelma & Louise*, this bittersweet, amiably duff comedy drama stars Joan Collins and Pauline Collins as a pair of elderly strangers – one a faded Hollywood star, the other a put-upon housewife – who take off together on a far-fetched trip to a funeral in France. The locations are picturesque and the stars are very game, as is Franco Nero as the wealthy artist they encounter, but the plot holds water about as well as a leaky sieve. 2017, 12, 104MIN

COMEDY DRAMA

The Lady in the Van

BBC2 HD, 10.45pm ★★★★

Sex ●●● Violence ●●● Language ●●●

Maggie Smith reprises her stage and radio role as Miss Mary Shepherd, the cranky bag lady who, back in 1974, parked her decrepit van in playwright Alan Bennett's Camden driveway and didn't budge from the spot until her death 15 years later. Smith's is a glorious comic creation, a pungent mix of dottiness and iron will, but there is pathos beneath the carapace of eccentricity, with glimpses of a turbulent past. 2015, 12, 104MIN

ALSO ON *Monday*

Rio
Sky Comedy HD, 4.10pm ★★★★
One day he'll fly away.

Shrek Forever After
Film4 HD, 5.10pm ★★★★
Be careful what you wish for...

The Invention of Lying
Paramount HD, 9pm ★★★★
Ricky Gervais is making it all up.

True Grit
Film4 HD, 11.15pm ★★★★
Jeff Bridges declares marshal law.

Domino
Sky Premiere HD, 12.10am ★
Nikolaj Coster-Waldau is a Dane in Spain.

Full listings start on p73

Christmas Eve Tuesday 24 December

ANIMATED COMEDY

The Lego Movie 2: The Second Part

Sky Premiere HD, 11.45am & 8pm ★★★★

Sex ●●● Violence ●●● Language ●●●

The sequel to 2014's joyously entertaining *The Lego Movie* isn't quite as awesome as its predecessor, but it still provides a blitz of rapid-fire jokes and send-ups, and rich dollops of sweetness and charm. Chris Pratt's irrepressibly cheery Lego everyman Emmet, Elizabeth Banks' rebel fighter Lucy and Will Arnett's absurdly conceited Batman are all back, but alien attacks have turned their world into a *Mad Max*-like desert dystopia, 'Apocalypseburg'. Worse follows when the invaders abduct Lucy and carry her off to the Systar System, a candy-coloured realm ruled by Queen Watevra Wa'Nabi (Tiffany Haddish). As Emmet bids to rescue Lucy, we encounter the human hands and imaginations behind the story's quests and clashes. *Also on Christmas Day-Friday 3 January*. 2019, U, 107MIN

'All I said was, you look like you've been around the block a few times...'

COMEDY DRAMA

BlacKkKlansman

Sky Thriller HD, 12noon ★★★★

Sex ●●● Violence ●●● Language ●●●

Director Spike Lee tells the tale of the early-1970s black undercover cop who infiltrated the Ku Klux Klan. John David Washington (Denzel's son) plays the officer, Ron Stallworth, who fools the Klan into believing he was white over the phone – and then sends his Jewish colleague Flip Zimmerman (Adam Driver) to impersonate him in the flesh at Klan meetings. Lee lets rip with this bizarre story, balancing mocking comedy with scorching satire. 2018, 15, 135MIN

ANIMATED ADVENTURE

How to Train Your Dragon: The Hidden World

Sky Hits HD, 2pm ★★★★

Sex ●●● Violence ●●● Language ●●●

The enchanting series of animated adventures based on the books by Cressida Cowell soars to a close with its third episode. Misfit Viking youngster Hiccup (again voiced by Jay Baruchel) is now chief of the island of Berk, and dragons and humans are happily living in harmony, until the impending threat of a zealous dragon-hunter forces Hiccup to seek out a new refuge. *Also on Sky One, Christmas Day*. 2019, PG, 104MIN

ANIMATED FANTASY

Frozen

BBC1 HD, 3pm ★★★★

Sex ●●● Violence ●●● Language ●●●

Disney's enchanting musical version of Hans Christian Andersen's chilly fairy tale *The Snow Queen* won Oscars for both Best Animated Film and Best Song and became the most successful animated movie of all time. The studio's take on the story turns it into a tale of two orphaned princesses (Kristen Bell and Idina Menzel) whose kingdom is locked into an eternal winter. Comic relief is provided by Josh Gad's goofy talking snowman. 2013, PG, 108MIN

FANTASY MUSICAL

Beauty and the Beast

BBC1 HD, 5.30pm ★★★★

Sex ●●● Violence ●●● Language ●●●

Blending CGI razzle-dazzle with Broadway pizzazz, Disney has given its beloved 1991 animated movie a glossy live-action remake. Emma Watson gives plucky heroine Belle more than a touch of Hogwarts' bookworm Hermione, while Dan Stevens is suitably gruff as spellbound Beast. Sometimes a little too showy and overblown, the film ramps up the spectacle at every opportunity, delivering the musical tale with unblushing gusto. 2017, PG, 129MIN

FANTASY ADVENTURE

The Nutcracker and the Four Realms

Sky Disney HD, 8pm ★★★

Sex ●●● Violence ●●● Language ●●●

Tchaikovsky's much-loved ballet *The Nutcracker* gets an extravagantly lavish Disney makeover with this sugary fantasy adventure. The story sends Mackenzie Foy's plucky young heroine Clara from a Christmas Eve ball in 1879 London into a phantasmagoric parallel world where her task is to restore harmony to the kingdom's four realms, presided over by Keira Knightley's Sugar Plum Fairy. *Also on Boxing Day*. 2018, PG, 99MIN

HORROR COMEDY

Krampus

5Star, 11.10pm ★★★★

Sex ●●● Violence ●●● Language ●●●

Conjuring up the tongue-in-cheek malevolence of *Gremlins*, this horror comedy unleashes a cloven-hoofed monster – a dark version of Santa Claus derived from Alpine folklore – and his evil minions upon a squabbling American family after a disgruntled 12-year-old boy rips up his letter to Santa on Christmas Eve. Toni Collette and Adam Scott do sterling stuff as the beleaguered parents, but the film belongs to the splendidly realised monsters. 2015, 15, 98MIN

PERIOD DRAMA

Great Expectations

BBC2 HD, 11.15pm ★★★

Sex ●●● Violence ●●● Language ●●●

Directed by Mike Newell and scripted by David Nicholls, this screen adaptation of Charles Dickens' classic novel is a very worthy effort. Helena Bonham Carter plays Miss Havisham, the bitter heiress who has raised her ward Estella (Holliday Grainger) to wreak revenge on the male sex, while *War Horse* actor Jeremy Irvine is the grown-up version of Pip and Ralph Fiennes plays Magwitch, the escaped convict Pip aids on the Kent marshes. 2012, 12, 129MIN

ALSO ON Christmas Eve

Toy Story 3
BBC1 HD, 1.25pm ★★★★★
Playtime could be over for Woody and Buzz.

Elf
ITV HD, 5.15pm ★★★
Will Ferrell is Santa's biggest little helper.

Arthur Christmas
Sky Christmas HD, 6.10pm ★★★★
Someone has to make a special delivery.

Four Christmases
ITV2 HD, 6.15pm ★★★
Vince and Reese are all over the place.

A Very Harold & Kumar Christmas
Sky Comedy HD, 11.05pm ★★★
John Cho and Kal Penn are reunited.

Full listings start on p83

MUSICAL FANTASY

Mary Poppins Returns

Sky Premiere HD, 7.30am, 1.45pm & 8pm/Sky Musicals HD, 4.45pm ★★★★

Sex ●●● Violence ●●● Language ●●●

Emily Blunt steps into the shoes of Julie Andrews' magical nanny in this marvellous sequel to Disney's beloved 1964 fantasy based on the books by PL Travers. Set in 1930s London, 25 years after the original story, the movie casts Ben Whishaw and Emily Mortimer as the grown-up Banks siblings, Mary's former charges, and finds them in need of some of her enchanting wisdom. As with the original film, the songs are cheerfully exuberant, and there's the same spellbinding mix of sprightly live-action and colourful animation, plus a role for original co-star Dick Van Dyke. At the film's heart, happily putting her own stamp on the part, Blunt's no-nonsense yet mischievously mysterious Mary is practically perfect. *Also on Boxing Day-Friday 3 January.* 2018, U, 130MIN

Emily was going to have fun underneath the lovely London sky

ANIMATED ADVENTURE

Moana

BBC1 HD, 12.55pm ★★★

Sex ●●● Violence ●●● Language ●●●

This breezy animated musical from Disney takes inspiration from Polynesian myth for its tale of a feisty young heroine (voiced by Hawaiian teenager Auli'i Cravalho) who sets off on an ocean-going quest to save her dying island. A successor to *Frozen*, Disney's latest princessy adventure gets off to a slow start, but the story picks up when a rascally demigod (Dwayne Johnson) shows up. The animation is splendid and the humour infectious. 2016, PG, 107MIN

ANIMATED ADVENTURE

Ralph Breaks the Internet

Sky Disney HD, 4.35pm ★★★★

Sex ●●● Violence ●●● Language ●●●

Wreck-It Ralph, the building-smashing video-game bad guy from Disney's jaunty Oscar-nominated animated fantasy, is back for more misadventures. This time big softie Ralph (voiced by John C Reilly) and best friend Vanellope von Schweetz (Sarah Silverman) embark on a quest to the baffling realm of the internet in search of a spare steering wheel to fix Vanellope's cart-racing game. Expect another round of sweet-natured fun. 2018, PG, 112MIN

ANIMATED FANTASY

Finding Dory

BBC1 HD, 3.10pm ★★★★

Sex ●●● Violence ●●● Language ●●●

Scatty blue tang Dory, voiced by Ellen DeGeneres, makes an endearingly funny heroine of this highly enjoyable sequel to Pixar's Oscar-winning 2003 animated movie *Finding Nemo*. In an echo of the first film, she is on a quest to find her missing parents, with former companions Nemo and Marlon to help her on her way. By Pixar's elevated standards, the film doesn't raise the animation bar to new heights, but the gags are consistently good. 2016, U, 98MIN

ANIMATED COMEDY

The Grinch

Sky Christmas HD, 6.20pm ★★★

Sex ●●● Violence ●●● Language ●●●

If you thought his Sherlock Holmes was a grump, just wait until you catch Benedict Cumberbatch as the title character of this animated comedy based on the story by Dr Seuss. He is the curmudgeonly green creature determined to ruin Christmas for the citizens of Whoville in his bid to secure some peace and quiet amid their boisterous seasonal cheer. It won't be a festive classic, but it remains colourful, breezy fun. 2018, U, 86MIN

ANIMATED ADVENTURE

Spider-Man: Into the Spider-Verse

Sky Hits HD, 9pm ★★★★

Sex ●●● Violence ●●● Language ●●●

This dazzlingly playful, Oscar-winning animated movie takes Marvel Comics' friendly neighbourhood crimefighter into half-a-dozen parallel universes, each of which has its own version of Spider-Man. Brooklyn teenager Miles Morales (Shameik Moore) takes on the web-slinger's mantle after being bitten by a radioactive spider, and he is soon encountering a bunch of other Spideys. *Also on Boxing Day*. 2018, PG, 117MIN

MUSIC BIOPIC

Bohemian Rhapsody

Sky Musicals HD, 9pm ★★★★

Sex ●●● Violence ●●● Language ●●●

An Oscar-winning Rami Malek looks and moves the part as Freddie Mercury, the legendary frontman of rock gods Queen, in this rousing biopic chronicling the years leading up to the band's epochal 1985 Live Aid performance at Wembley Stadium. Unashamedly corny in places, and not a little clunky in others, the movie gets things absolutely right where it matters most – capturing the electrifying excitement of the band's music. 2018, 12, 134MIN

COMIC-BOOK ADVENTURE

Ant-Man and the Wasp

Sky Hits HD, 3.45pm ★★★★

Sex ●●● Violence ●●● Language ●●●

Marvel Comics' miniscule superhero returns for his second screen adventure and once again the entertainment in store is anything but undersized. Paul Rudd's goofy ex-con hero Scott Lang, aka Ant-Man, delivers big laughs aplenty, and there are some whopping thrills and spills as well when he joins Evangeline Lilly's intrepid heroine Hope Van Dyne, aka the Wasp, on a mission to rescue her mother Janet (Michelle Pfeiffer) from the Quantum Realm. 2018, 12, 118MIN

ALSO ON Christmas Day

Fantastic Mr Fox
W HD, 1.15pm ★★★★
Is this the end of the chicken run?

Bad Santa
Sky Comedy HD, 10pm ★★★★
Billy Bob Thornton gives nothing away.

Gravity
Sky Sci-Fi & Horror HD, 6.15pm ★★★★
Sandra Bullock is lost in space.

Deadpool
Film4 HD, 9pm ★★★★
Ryan Reynolds Wades right in.

Les Misérables
Paramount HD, 9pm ★★★★
Anne Hathaway dreams a dream.

Full listings start on p93

WINTER SALE

Over 200 movies

from £3.99

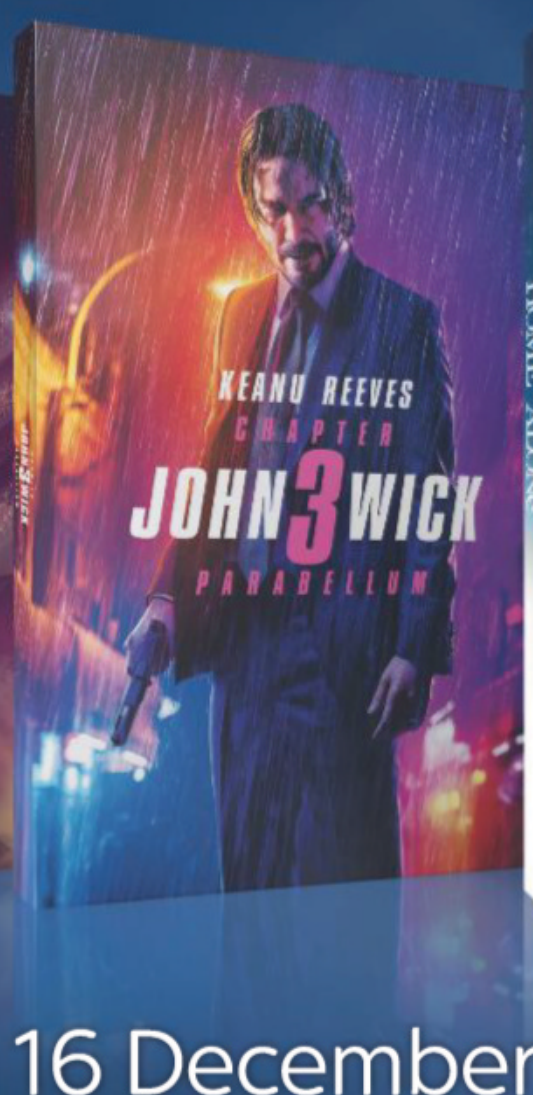

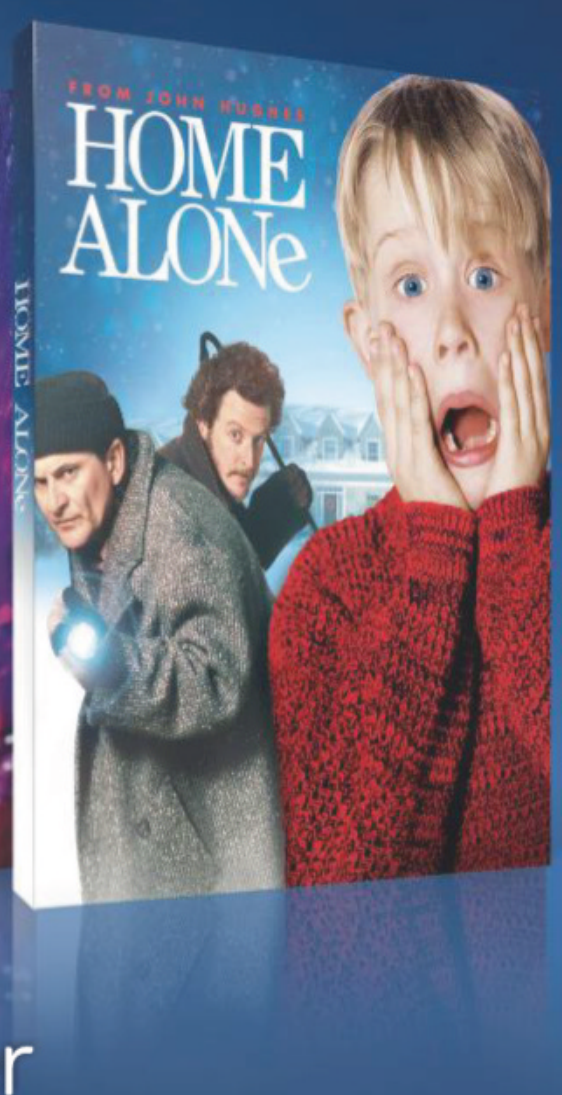

Sale on from 16 December

sky store

Ends 5 January 2020. Movies to Buy & Keep from £3.99 (previous price before sale from £11.99). Requires Sky subscription and compatible box connected to broadband (see sky.com/boxcompatibility) or connected device plus software (see skystore.com/help). Min recommended speed for viewing 6Mbps. 18+. UK/Ireland only. Further terms apply. X-Men: Dark Phoenix © 2019 TFCHE LLC. All rights reserved. © 2019 MARVEL. John Wick: Chapter 3 Parabellum © 2019 Summit Entertainment, LLC. All Rights Reserved. Rocketman © 2019 Paramount Pictures. All Right Reserved. Home Alone © 1990 Twentieth Century Fox Film Corporation. All rights reserved.

COMEDY ADVENTURE

Paddington 2

BBC1 HD, 7.20pm ★★★★★

Sex ●●● Violence ●●● Language ●●●

The marmalade-loving bear from darkest Peru is back for his second big-screen adventure and it is every bit as joyously uplifting as its predecessor. Indeed, director Paul King's irresistibly charming sequel is arguably even better than its predecessor, a true family movie classic. As before, astonishing CGI wizardry and Ben Whishaw's tender vocal performance do a magical job of conjuring the film's furry hero into believable existence. And his well-meaning bumbling is still causing hilarious slapstick havoc wherever he goes. The japes and pratfalls are almost worth the ticket alone, but they play their part in an engaging and exciting story that finds Paddington banged up in prison for theft while his family try to unmask the true culprit – a washed up West End star, played with scene-stealing gusto by Hugh Grant. *Also on New Year's Eve.* 2017, PG, 103MIN

Paddington discovered he'd forgotten to bring his marmalade sandwiches

ANIMATED COMEDY

The Boss Baby

BBC1 HD, 1.50pm ★★★

Sex ●●● Violence ●●● Language ●●●

As any parent run ragged by a newborn will confirm, the baby is boss. Taking the notion an ingenious step further, this animated comedy gives us a tie-and-suit-wearing baby with the gravelly voice of Alec Baldwin. The Boss Baby is the new arrival in the family of imaginative seven-year-old Tim (voiced by Miles Bakshi), who is dismayed when this unwanted sibling starts demanding the attention of his parents (Lisa Kudrow and Jimmy Kimmel). 2017, U, 97MIN

ANIMATED ADVENTURE

The Jungle Book

BBC1 HD, 3.45pm (not Scotland) ★★★★

Sex ●●● Violence ●●● Language ●●●

Disney's live-action adaptation of Rudyard Kipling's stories is not so cuddly as the studio's 1967 animated classic, but remains a spectacularly entertaining family film in its own right. Though it takes a moment to adjust to the sight of the film's talking CGI creatures interacting with impishly charming Neel Sethi's 10-year-old Mowgli, the boy raised in the wild by wolves, the film is fun as well as scary, and finds space for a few of the original cartoon's songs. 2016, PG, 106MIN

SCI-FI COMEDY

Men in Black 3

C4 HD, 7.10pm ★★★★

Sex ●●● Violence ●●● Language ●●●

Ten years after their last screen outing, Will Smith and Tommy Lee Jones return as Men in Black agents J and K, and are once again tasked with protecting Earth from the scum of the universe. The new story finds Smith's J being sent back in time to 1969, where he has to save the life of the young K (Josh Brolin). Once again, it is the bickering byplay between Smith and Jones and the fleeting visual jokes going on at the edges of the action that hold your interest. 2012, PG, 106MIN

ACTION THRILLER

Skyfall

ITV HD, 8.30pm ★★★★

Sex ●●● Violence ●●● Language ●●●

Fifty years after his first screen adventure, James Bond is in rude health in the shape of Daniel Craig, whose third outing in the role finds 007 tracking down a hard drive containing the identities of every undercover agent in MI6. Director Sam Mendes does an extremely canny job of combining old-school Bond (including the iconic Aston Martin DB5) with new innovations, showing respect for the series' heritage while also delivering a few surprises. 2012, 12, 143MIN

COMIC-BOOK ADVENTURE

Deadpool 2

Sky Hits HD, 10pm ★★★★

Sex ●●● Violence ●●● Language ●●●

Ryan Reynolds' wisecracking Marvel Comics superhero Wade Wilson, aka Deadpool, is back for his second solo adventure and it is every bit as outrageous and irreverent as before, poking gleeful fun at the superhero movie genre. This time around he has to contend with Josh Brolin's time-travelling cyborg, Cable, assembling a rag-tag band of would-be daredevils, including Zazie Beetz's blithely sassy Domino, to help him. 2018, 15, 119MIN

COMEDY DRAMA

Florence Foster Jenkins

BBC2 HD, 11pm ★★★★★

Sex ●●● Violence ●●● Language ●●●

Wealthy 1940s New York socialite Florence Foster Jenkins has gone down in history as the worst opera singer ever, yet in director Stephen Frears' tender, warm-hearted biopic she proves to be far more than a figure of fun as she pursues her musical dreams. Meryl Streep is a joy, reproducing the hideous racket Florence made with impressive fidelity, while a typically droll Hugh Grant plays her loyal partner and Simon Helberg is her naive piano accompanist. 2016, PG, 110MIN

COMEDY DRAMA

The Wolf of Wall Street

C4 HD, 11.05pm ★★★★

Sex ●●● Violence ●●● Language ●●●

With a charismatically decadent Leonardo DiCaprio going at full throttle in the central role, Martin Scorsese's giddy biopic of 1990s stockbroker swindler Jordan Belfort has all the dazzle and pizzazz of his classic gangster movies. The coke-snorting, hooker-consorting, dwarf-throwing excesses are exhilarating to watch but, though Belfort is portrayed as vile, sleazy and morally repellent, the film's sneaking admiration for him may leave a nasty aftertaste. 2013, 18, 180MIN

ALSO ON *Boxing Day*

Puss in Boots
Film4 HD, 12.35pm ★★★★
These ain't no Santa claws.

The Dark Knight Rises
Sky Sci-Fi & Horror HD, 4.15pm ★★★★
Tom is the Bane of Christian's life.

Take Shelter
AMC HD, 6.45pm ★★★★
Michael Shannon senses a storm coming.

Avengers: Endgame
Sky Premiere HD, 8pm ★★★★
It ain't over... See review, page 33.

The Girl with the Dragon Tattoo
Sky Thriller HD, 11.10pm ★★★★
Rooney and Daniel are on a cold case.

Full listings start on p103

Friday 27 December

Bill liked to regale the ladies with his gripping yarns

PREMIERE

PERIOD CHILLER

The Limehouse Golem

BBC2 HD, 9.30pm ★★★★

Sex ●●● Violence ●●● Language ●●●

Bill Nighy tones down his trademark tics and plays things straight as the conflicted hero of this lurid but enthralling Victorian mystery thriller based on a 1994 novel by Peter Ackroyd. It is 1880 and Nighy's doggedly noble Scotland Yard detective, John Kildare, is on the trail of a serial killer in London's East End. As director Carlos Medina conjures up an atmospheric Victorian London in all its gaslit murk, the narrative that unfolds is teasing and slippery, a grisly and thoroughly gripping puzzle. 2016, 15, 107MIN

FANTASY ADVENTURE

The Kid Who Would Be King

Sky Premiere HD, 5.45pm ★★★

Sex ●●● Violence ●●● Language ●●●

PREMIERE With affectionate nods to *The Goonies* and *E.T. The Extraterrestrial*, director Joe Cornish channels the zesty spirit of 1980s kids movies with this old-style fantasy adventure. Louis Ashbourne Serkis (son of Andy) plays a plucky London schoolboy, who discovers he is King Arthur's fabled heir and forms a small band of knights to take on Rebecca Ferguson's wicked enchantress Morgana. *Also on Saturday 28 December–Thursday 2 January*. 2019, PG, 120MIN

CRIME DRAMA

Widows

Sky Thriller HD, 6.50pm ★★★★

Sex ●●● Violence ●●● Language ●●●

Steve McQueen, Oscar-winning director of *12 Years a Slave*, teams up with *Gone Girl* author Gillian Flynn for this well-acted heist thriller based on Lynda La Plante's iconic 1980s TV series. Updating the action to contemporary Chicago, the film casts a steely Viola Davis as the debt-strapped widow of a criminal (Liam Neeson) who recruits a trio of women to complete the robbery planned by her late husband. *Also on New Year's Day*. 2018, 15, 130MIN

COMEDY

Blockers

Sky Comedy HD, 10pm ★★★★

Sex ●●● Violence ●●● Language ●●●

A trio of helicopter parents crash and burn in this raunchy but good-natured comedy. Clingy single mother Lisa (Leslie Mann), over-protective father Mitchell (John Cena) and easy-going deadbeat dad Hunter (Ike Barinholtz) join forces after they discover their three daughters have made a pact to lose their virginity on prom night. The directing debut of *Pitch Perfect* screenwriter Kay Cannon, the film's underlying sweetness stops things getting overly gross. 2018, 15, 100MIN

ALSO ON *Friday*

Big Hero 6
Sky Disney HD, 1.45pm ★★★★
Look who's saving the day.

Zootropolis
BBC1 HD, 3.15pm ★★★★
Naomi and Ewan are out of their depth.

Sicario
More4 HD, 9pm ★★★★
Emily Blunt wages war on drugs.

The Drop
Film4 HD, 10.50pm ★★★★
Tom Hardy lowers the bar.

Ant-Man
BBC1 HD, 11pm (regions vary) ★★★
It's a bug's life for Paul Rudd.

Full listings start on p113

Saturday 28 December

Mia realised this time Johnny truly had lost the plot

FAMILY CHOICE

FANTASY ADVENTURE

Alice Through the Looking Glass

BBC1 HD, 6pm ★★★

Sex ●●● Violence ●●● Language ●●●

Disney's 2010 Alice in Wonderland was dazzling to look at but weak on plot and the same is even truer of this eye-popping sequel. Departing still further from Lewis Carroll's original tales, the film sends Alice (again played by Mia Wasikowska) back to the surreal world of Wonderland, where the Mad Hatter (an overly hammy Johnny Depp) is wasting away from sadness at the loss of his family. Helena Bonham Carter and Anne Hathaway are among the familiar faces returning from the first film. 2016, PG, 113MIN

ANIMATED FANTASY

Inside Out

BBC1 HD, 3pm ★★★★★

Sex ●●● Violence ●●● Language ●●●

Pixar's best film since *Toy Story 3* and *Up* finds five personified emotions – Joy, Fear, Anger, Disgust and Sadness – living inside an 11-year-old girl's head, guiding her feelings from a control desk and processing her new experiences and memories as they arrive. Packed with dazzling wit and tender wisdom, the film works as an engaging adventure, full of colour and incident, while also cleverly and humorously mapping out the workings of the brain. 2015, U, 102MIN

ANIMATED FANTASY

Wonder Park

Sky Premiere HD, 6.30pm ★★★

Sex ●●● Violence ●●● Language ●●●

PREMIERE A highly imaginative young girl named June (Brianna Denski) has dreamed up a magnificent amusement park complete with awesome rides and animal mascots. But when her mom (Jennifer Garner) falls ill, she puts aside all thoughts of her creation – until she suddenly finds herself in Wonder Park itself. This is a breezy and colourful animated adventure for kids, but there's a serious message about growing up and grief beneath the fun. 2019, PG, 85MIN

COMIC-BOOK ADVENTURE

Guardians of the Galaxy Vol. 2

ITV HD, 8.30pm ★★★

Sex ●●● Violence ●●● Language ●●●

Chris Pratt's cocksure space adventurer Peter Quill and his band of kooky misfits are back for another round of interstellar capers. The mix of tongue-in-cheek banter and even more tongue-in-cheek action is much as before, but this time the gang's antics don't have quite the fizz of their first outing. Fans of the original will still get a kick from the killer 1970s music and knowing pop-culture references. 2017, 12, 136MIN

ALSO ON *Saturday*

What If
AMC HD, 12noon ★★
Can Daniel and Zoe just be friends?

Sunshine on Leith
C4 HD, 2.25pm ★★★★
They're on their way...

Bridge of Spies
Film4 HD, 6.15pm ★★★★
Mark Rylance comes in from the cold.

Snow White and the Huntsman
C4 HD, 6.40pm ★★★
Kristen Stewart is fairer by far.

Mystify: Michael Hutchence
BBC2 HD, 9.20pm ★★★
Nothing exceeds like INXS.

Full listings start on 123

Sunday 29 December

University Challenge promised to be memorable this week

FAMILY CHOICE

ANIMATED COMEDY

Monsters University

BBC1 HD, 3.50pm ★★★★

Sex ●●● Violence ●●● Language ●●●

Pixar's 2001 animated gem *Monsters, Inc* was so hilariously inventive and original that it is hardly surprising this belated prequel can't quite recapture its magic. It is, though, still a terrific film, with plenty of witty dialogue, sly visual gags and boisterous action to savour as we are taken back to the origins of the friendship between Billy Crystal's green eyeball Mike and John Goodman's furry blue beastie Sulley when they enrol at college, where the annual Scare Games await… 2013, U, 110MIN

SCI-FI ADVENTURE

Power Rangers

Channel 5 HD, 4.05pm ★★★

Sex ●●● Violence ●●● Language ●●●

PREMIERE Five high-school teens hold the fate of the planet in their hands after gaining superpowers from an extraterrestrial energy source in this rambunctious reboot for the 1990s kids' TV series. The CGI goes overboard when the colour-coded heroes square up to the story's alien villain, Rita Repulsa (a camp Elizabeth Banks), but the scenes of misfit bonding in between the action have a fun *Breakfast Club* vibe. Shame it's way overlong, though. 2017, 12, 124MIN

ROMANTIC COMEDY

Crazy Rich Asians

Sky Comedy HD, 5.20pm ★★★★

Sex ●●● Violence ●●● Language ●●●

Constance Wu's New Yorker gets a shock when she discovers her long-time boyfriend (British actor Henry Golding) comes from a fabulously rich family – and that he is the highly eligible bachelor heir to their enormous fortune. But will she fit in with his impossibly swanky moneyed set? Based on Kevin Kwan's best-selling 2013 novel, this breezy romantic comedy featuring an all-Asian cast is a decidedly old-fashioned affair, but rarely less than endearing. 2018, 12, 121 MIN

CRIME THRILLER

Bad Times at the El Royale

Sky Thriller HD, 8pm ★★★★

Sex ●●● Violence ●●● Language ●●●

A devious mystery thriller from Drew Goddard, maker of the fiendishly tricky *The Cabin in the Woods*. The story here is similarly dark and slippery as a series of duplicitous strangers – including Jeff Bridges' priest, Dakota Johnson's hippie chick, Jon Hamm's salesman, Cynthia Erivo's singer and, later, Chris Hemsworth's cult leader – turn up for the night at a rundown hotel that straddles the border between California and Nevada. 2018, 15, 141 MIN

ALSO ON *Sunday*

Saving Mr Banks
BBC2 HD, 3pm ★★★★★
Emma has something Tom wants.

Eddie the Eagle
C4 HD, 8pm ★★★
Taron Egerton's on a slippery slope.

What Men Want
Sky Premiere HD, 10.15pm ★★
Taraji P Henson sees what's on their minds.

Alan Partridge: Alpha Papa
BBC2 HD, 11.40pm (not NI) ★★★★
Is Steve Coogan all talk?

How to Talk to Girls at Parties
Film4 HD, 11.45pm ★★
Another girl, another planet.

Full listings start on p133

Monday 30 December

Chloë was about to find out that bad things can happen to good people

PREMIERE

THRILLER

Greta

Sky Premiere HD, 9.15am & 10pm ★★★★

Sex ●●● Violence ●●● Language ●●●

Sweetly innocent out-of-town girl Frances (Chloë Grace Moretz) returns a lost handbag she has found on the New York subway and strikes up a rapport with its owner, Isabelle Huppert's middle-aged widow Greta. Frances has recently lost her mother; Greta misses her absent daughter. But the friendship gradually turns sinister… Anchored by its stars' terrific performances, this is a hugely enjoyable 1980s-style thriller throwback from *Mona Lisa* director Neil Jordan. *Also on New Year's Eve.* 2018, 15, 99MIN

THRILLER

Hotel Mumbai

Sky Hits HD, 8pm ★★★★

Sex ●●● Violence ●●● Language ●●●

This respectful and empathetic dramatisation of the November 2008 terrorist attacks in Mumbai is unimaginably tense, putting us in the shoes of the staff and guests of the city's luxurious Taj Mahal Palace Hotel, and inviting us to ask what we would have done in their place. Among those caught up in the attacks are Armie Hammer and Nazanin Boniadi's well-heeled new parents and Dev Patel's sympathetic waiter. 2018, 15, 123MIN

COMEDY DRAMA

The Dressmaker

More4 HD, 9pm ★★★★

Sex ●●● Violence ●●● Language ●●●

Imagine *Chocolat* remade as an Australian spaghetti Western and you will get an idea of this sumptuous tale of Outback revenge, with Kate Winslet's subversive outsider packing a sewing machine rather than a pistol. Her misfit dressmaker returns to her drab home town in early-1950s New South Wales with the aim of exposing the town's dark secrets that drove her away 20 years before. The film's excesses only make it all the more enjoyable. 2015, 12, 118MIN

PSYCHOLOGICAL THRILLER

L'Amant Double

Sky Thriller HD, 11.20pm ★★★★

Sex ●●● Violence ●●● Language ●●●

French director François Ozon is in typically perverse and provocative form with this twisted psychological thriller about a young woman (Marine Vacth) who falls in love with her psychoanalyst (Jérémie Renier) – and then discovers he has an identical twin brother. Filled with blatant symbolism and kinky eroticism, there are shades of Hitchcock's *Vertigo* and Cronenberg's *Dead Ringers*, but in the end Ozon's film is bizarrely unique. Subtitled. 2017, 18, 108MIN

ALSO ON *Monday*

Tangled
Sky Musicals HD, 1.05pm ★★★★
Rapunzel lets down her hair.

Cinderella
Sky Disney HD, 3.50pm ★★★★
Lily James shall go to the ball.

Limitless
AMC HD, 9pm ★★★★
Bradley Cooper finds his mind expanding.

Pitch Perfect
ITV2 HD, 9pm ★★★★
Anna and Rebel are in fine voice.

Iron Man 3
BBC1 HD, 11.35pm (not NI) ★★★★
Robert Downey Jr isn't getting rusty yet.

Full listings start on p143

New Year's Eve Tuesday 31 December

ROMANTIC DRAMA

The Aftermath

Sky Premiere HD, 6.50am & 10pm; Sky Drama HD, 1.25pm ★★★

Sex ●●● Violence ●●● Language ●●●

Keira Knightley's grieving mother travels to war-shattered occupied Hamburg in the winter of 1946 to join her husband (Jason Clarke), a colonel in the British army. Still raw from the loss of her son during the war, she is upset when her husband decides to share his requisitioned home with its owner, a widowed German architect (Alexander Skarsgård), and his teenage daughter (Flora Li Thiemann). Yet as her emotionally distant husband goes about his job of putting the ruined country back together, the two damaged souls slowly find common ground. Based on the 2013 novel by Rhidian Brook (inspired by the author's own family history), this is a compelling romance, fraught with tension and danger. It also makes us think anew about World War Two and its morally ambiguous after-effects. *Also on New Year's Day-Friday 3 January*. 2019, 15, 109MIN

Winning a war could be a hollow victory for Keira and Jason

COMIC-BOOK ADVENTURE

Captain Marvel

Sky Superheroes HD, 12.45pm ★★★★

Sex ●●● Violence ●●● Language ●●●

Room's Brie Larson shows she can cut it as a superhero in this Marvel Comics adventure. She also brings heart and humour to her role as a warrior for a militaristic alien race called the Kree who learns she is actually an amnesiac US air force test pilot. Set in 1995, the action isn't that dazzling, but the droll byplay between Larson and Samuel L Jackson (playing S.H.I.E.L.D. agent Nick Fury) offers ample compensation. *Also on New Year's Day*. 2019, 12, 124MIN

ANIMATED ADVENTURE

Incredibles 2

Sky Disney HD, 2.45pm ★★★★

Sex ●●● Violence ●●● Language ●●●

Pixar's entertaining suburban superheroes are back, 14 years after their Oscar-winning debut. This time, however, Mr Incredible, (voiced by Craig T Nelson) is filling the role of stay-at-home father to kids Violet, Dash and baby Jack-Jack, while his wife Elastigirl (Holly Hunter) is out saving the world from new supervillain Screenslaver. With director Brad Bird once again at the helm, the movie is bursting with thrills and humour. *Also on New Year's Day*. 2018, PG, 118MIN

ACTION THRILLER

Spectre

ITV HD, 8pm ★★★★

Sex ●●● Violence ●●● Language ●●●

The hitherto dour Daniel Craig lightens up in his fourth James Bond adventure, swaggering through a movie that positively revels in the series' heritage. The plot is the film's weak suit, but everywhere you look there are nods, nudges and witty allusions to 007's past escapades as Bond goes on another globe-hopping quest in pursuit of the shadowy criminal organisation that has been dogging his previous three missions. 2015, 12, 148MIN

COMEDY

Bridesmaids

ITV2 HD, 9pm ★★★★

Sex ●●● Violence ●●● Language ●●●

Hysterically funny and heartfelt, this is the best chick flick in years. Co-writer Kristen Wiig stars as a thirtysomething single woman who goes into a neurotic tailspin after she is asked to be the maid of honour at the wedding of her childhood friend (Maya Rudolph). The film strives a little too hard to show that women can outdo men when it comes to gross-out comedy, but underpinning the laughs is some genuine insight into what makes female friendships tick. 2011, 15, 125MIN

ROMANTIC MUSICAL

Mamma Mia! Here We Go Again

Sky Musicals HD, 1.20pm ★★★

Sex ●●● Violence ●●● Language ●●●

Fire up the jukebox! It's time to raid the ABBA back catalogue again. The sequel to 2008's blockbuster movie musical finds super troupers Meryl Streep, Pierce Brosnan, Colin Firth, Amanda Seyfried and co reprising their roles. But with the new film going back and forth in time, there is a fresh crop of faces as well, led by Lily James playing the younger incarnation of Streep's free-spirited Donna. 2018, PG, 114MIN

MUSICAL

The Greatest Showman

Sky Drama HD, 8pm ★★★★

Sex ●●● Violence ●●● Language ●●●

This colourful musical extravaganza inspired by the life of 19th-century circus impresario PT Barnum is a veritable three-ring spectacle. And in star Hugh Jackman it has the ideal ringmaster. The son of a poor tailor in 19th-century New York, Jackman's Phineas Barnum creates his own theatre in the heart of the city, assembling a band of misfits and oddballs. *La La Land*'s songwriting team of Benji Pasek and Justin Paul provide the foot-stomping tunes. 2017, PG, 105MIN

ANIMATED FANTASY

Coco

Sky Disney HD, 9.45pm ★★★★

Sex ●●● Violence ●●● Language ●●●

Twelve-year-old Miguel (voiced by Anthony Gonzalez) goes in search of his musical idol (Benjamin Bratt) in the land of the dead in Pixar's Oscar-winning animated adventure, which serves as a visually dazzling celebration of Mexican culture. Miguel's quest provides Pixar's animators with abundant opportunities for action, spectacle and humour, yet what makes the film so heartfelt and resonant is its rich exploration of family, love and memory. 2017, PG, 105MIN

ALSO ON New Year's Eve

Harry Potter: The Half-Blood Prince
Sky Harry Potter HD, 2.50pm ★★★★★
Harry has a notion for a potion.

How to Train Your Dragon
E4 HD, 5pm ★★★★
Hiccup is a Viking hero.

Up
Sky Disney HD, 8pm ★★★★
Let your imagination take flight

Captain Phillips
Sky Thriller HD, 9pm ★★★★★
Tom Hanks takes them to the bridge.

Zombieland
Sky Sci-Fi & Horror HD, 11.15pm ★★★★
Woody and Jesse battle the undead.

Full listings start on p153

New Year's Day Wednesday 1 January

COMIC-BOOK ADVENTURE

Shazam!

Sky Premiere HD, 11.45am & 8pm; Sky Superheroes+1, 4.30pm ★★★★

Sex ●●● Violence ●●● Language ●●●

There's more than a touch of Tom Hanks' 1980s body-swap comedy *Big* about this family-friendly superhero movie. It, too, sees a youngster becoming a grown-up but here the story's wish-fulfilment figure is a 14-year-old foster kid (Asher Angel) who ends up able to turn himself into a mighty superhero – played by *Chuck*'s Zachary Levi – whenever he says the magic word of the title. Those DC Comics superheroes Batman and Superman have been getting all too grim in their recent movie outings, so it is refreshing to see their lesser-known DC stablemate lighten up the comic-book genre. Levi has a ball in the title role and gets the silliness just right, especially when Billy is flexing his new powers for the first time and impressing his foster brother (Jack Dylan Grazer). *Also on Thursday 2 January & Friday 3 January.* 2019, 12, 132MIN

When danger threatened, Zachary was right behind Jack

ANIMATED COMEDY

Minions

ITV2 HD, 4.45pm ★★★★

Sex ●●● Violence ●●● Language ●●●

The zany yellow Minions, scene-stealing sidekicks in the *Despicable Me* movies, get their own animated adventure and prove just as kookily cute and funny as on their previous outings. It turns out that Gru's devoted lackeys have always been in the henchmen game, attaching themselves to the most despicable villain of any given era. Here, their boss is haughty Scarlet Overkill (voiced by Sandra Bullock), who takes a trio of plucky Minions to Swinging Sixties London. 2015, U, 91MIN

MUSIC DRAMA

A Star Is Born

Sky Drama HD, 5.30pm ★★★★★

Sex ●●● Violence ●●● Language ●●●

As an up-and-coming singer-songwriter, Lady Gaga strips back the full-on make-up and delivers a nakedly real performance opposite Bradley Cooper, who plays a hard-drinking, fading country-rock star in this new but rousingly old-fashioned rock 'n' roll version of the bittersweet showbiz saga. Cooper's directing debut, the film was nominated for eight Oscars, but on the night came away with just one, a best song award for *Shallow*. 2018, 15, 136MIN

FANTASY ADVENTURE

Jurassic World

ITV2 HD, 6.35pm ★★★★

Sex ●●● Violence ●●● Language ●●●

Two decades after Steven Spielberg's monster hit *Jurassic Park*, the dinosaurs are on the rampage again in the ill-fated resort. This fourth adventure, directed by Colin Trevorrow, delivers the thrills and spills we have come to expect from the series, but it is the film's leading duo – Chris Pratt's military vet-turned-dinosaur wrangler and Bryce Dallas Howard's tightly wound theme park operations manager – who really make things swing. 2015, 12, 124MIN

CRIME CAPER

Ocean's Eight

Sky Thriller HD, 8pm ★★★★

Sex ●●● Violence ●●● Language ●●●

Move over George Clooney, Brad Pitt, Matt Damon and company. This glossy distaff spin-off from the *Ocean's* series of all-star heist movies gives Sandra Bullock's all-female gang of crooks – Rihanna, Cate Blanchett, Helena Bonham Carter and Anne Hathaway among them – the chance to pull off a breezy crime caper. It is enormous fun as the team set out to steal a $150million necklace from New York City's annual Met Gala. 2018, 12, 110MIN

DRAMA

Hunt for the Wilderpeople

Film4 HD, 9pm ★★★★

Sex ●●● Violence ●●● Language ●●●

Directed by Taika Waititi (maker of the 2014 vampire comedy *What We Do in the Shadows* and 2017's witty superhero movie *Thor: Ragnarok*), this odd-couple comedy drama from New Zealand is the tale of a troubled misfit city kid (Julian Dennison) who goes missing in the bush with his cantankerous foster father (Sam Neil). As the pair try to evade the pursuing authorities, the culture clash between them sets up a constant supply of gags. 2016, 12, 97MIN

ACTION THRILLER

Mission: Impossible – Fallout

C4 HD, 9pm ★★★★

Sex ●●● Violence ●●● Language ●●●

Still clinging to his action man status at the age of 56, Tom Cruise returns for his sixth adventure as daredevil spy Ethan Hunt. The tortuous plot is the usual hokum (once again, it involves rogue nukes) – but it serves well enough as a skeleton on which to hang a series of hair-raising, white-knuckle sequences. Rebecca Ferguson is among the returning faces, along with Henry Cavill as a CIA agent. 2018, 12, 147MIN

CRIME BIOPIC

Extremely Wicked, Shockingly Evil, and Vile

Sky Hits HD, 11.15pm ★★★★

Sex ●●● Violence ●●● Language ●●●

Former teen heartthrob Zac Efron puts his clean-cut good looks to chilling use in this crime drama, helping to tell how notorious serial killer Ted Bundy literally got away with murder for years. The charismatic Bundy murdered at least 30 young women in seven states across the US in the 1970s, and director Joe Berlinger, makes Bundy's outward charm and not his secret grisly crimes the focus of the movie. 2019, 15, 110MIN

ALSO ON *New Year's Day*

Rango
Film4 HD, 12.45pm ★★★★
The chameleon doesn't get calmer.

The Woman in Black
Horror, 9pm ★★★★
Daniel Radcliffe has that haunted look.

Harry Potter: The Deathly Hallows I
Sky Harry Potter HD, 9.35pm ★★★★
The end is nigh...

The Hangover
ITV HD, 10.35pm ★★★★
The morning after the night before.

Red 2
C4 HD, 11.50pm ★★★
Helen Mirren goes for her guns.

Full listings start on p163

It's what we do

ANY 2 for £5

The 'get this party started' nibbles

Any 2 for £5 on Co-op Christmas chilled party range. £3 each. Available from 12 December 2019. Offer ends 3 January 2020. Products shown; Co-op Mini Chorizo wrapped in Pancetta, 170g, Co-op 9 Mini Cheese and Chive Potato Skins, 225g, Co-op 8 Asian Style Chicken Lollipops, 200g, Co-op 12 Mac 'n' Cheese Bites, 270g. Serving suggestion. While stocks last. Participating stores only.

Thursday 2 January

'You know, kids, one day we'll all look back on this and laugh'

PREMIERE

BIOPIC

The Glass Castle

Sony Movies, 9pm ★★★

Sex ●●● Violence ●●● Language ●●●

Former New York gossip columnist Jeannette Walls' nomadic childhood was far from glamorous, as this flawed but watchable biopic based on her 2005 memoir makes clear. She grew up dirt poor, raised along with her three siblings by an alcoholic dreamer of a father (a larger-than-life turn from Woody Harrelson) and a flaky would-be painter mother (Naomi Watts). Brie Larson plays the adult Jeannette, but it is Ella Anderson as the pre-adolescent Jeannette who tugs our heartstrings the most. 2017, 12, 127MIN

SCI-FI ADVENTURE

Ready Player One

Sky Hits HD, 12.40pm ★★★★

Sex ●●● Violence ●●● Language ●●●

An adventure tale whose plot revolves around the pleasures of losing yourself in fantasy worlds, director Steven Spielberg's film is an exuberantly entertaining thrill ride. The setting is 2045, and Tye Sheridan's young orphaned hero and his friends are trying to solve a fortune-bestowing puzzle hidden inside a virtual reality world called the Oasis. Spielberg stages the ensuing story with tremendous vim, and you don't have to be a geek to enjoy it. 2018, 12, 140MIN

DRAMA

What They Had

Sky Premiere HD, 10.15pm ★★★

Sex ●●● Violence ●●● Language ●●●

PREMIERE At Christmas time in snowy Chicago, two fractious siblings (Hilary Swank and Michael Shannon) clash with each other, and with their stubborn father (Robert Forster) over the best course of care for their Alzheimer's-afflicted mother (Blythe Danner). Playwright Elizabeth Chomko's debut film as writer and director, this well-acted and insightful drama hits understated notes of pathos and humour without ever sliding into sentimentality. 2018, 15, 99MIN

HORROR COMEDY

Happy Death Day 2U

Sky Sci-Fi & Horror HD, 11.15pm ★★★★

Sex ●●● Violence ●●● Language ●●●

Groundhog Day remade as a darkly comic slasher thriller, 2017's high-concept horror movie *Happy Death Day* gets a sequel that is equally quirky and even more inventive. This time, writer-director Christopher Landon adds some quantum jiggery-pokery to explain why luckless sorority girl Tree (Jessica Rothe) has been dying over and over. The tone here is more sci-fi than horror, although the first film's creepy baby masks do make a return. 2019, 15, 98MIN

ALSO ON Thursday

Queen of the Desert
Sony Movies, 6.20pm ★★
Nicole Kidman rings the Bell.

Crazy, Stupid, Love
Sky Comedy HD, 8pm ★★★★
Ryan Gosling has a lesson for Steve Carell.

Harry Potter: The Deathly Hallows II
Sky Harry Potter HD, 8.30pm ★★★★★
Darkness falls on Hogwarts.

Kingsman: The Secret Service
Film4 HD, 9pm ★★★★
Colin shows Taron a new way of life.

Zero Dark Thirty
Sky Thriller HD, 9pm ★★★★★
Jessica Chastain is on the right track.

Full listings start on p173

Friday 3 January

At least John was getting some experience of star wars

SCI-FI COMEDY

Attack the Block

C4 HD, 12m't ★★★★

Sex ●●● Violence ●●● Language ●●●

Skilfully mixing laughs, thrills and scares, Joe Cornish, one half of the comedy duo Adam and Joe, makes his film directing debut with a boisterous sci-fi-horror-comedy mash-up in which a gang of teenagers repel an alien invasion from their south London council estate. Nick Frost heads the adult cast on the sidelines, but the film belongs to his young co-stars, especially future *Star Wars* hero John Boyega, who plays the cocky 15-year-old gang leader Moses. 2011, 15, 88MIN

COMEDY

Hail, Caesar!

More4 HD, 9pm ★★★★

Sex ●●● Violence ●●● Language ●●●

The Coen brothers have a ball with this giddy screwball comedy set during the last hurrah of Hollywood's Golden Age. The film depicts a day in the life of Josh Brolin's diligent studio fixer, whose biggest headache is the disappearance of the dim-witted leading man (George Clooney) from the set of a kitschy biblical epic. The intrigue is engagingly goofy, but the plot is really just an excuse to spoof a series of Hollywood genres with gleeful precision. 2016, 12, 106MIN

COMEDY DRAMA

Instant Family

Sky Premiere HD, 8pm ★★★★

Sex ●●● Violence ●●● Language ●●●

PREMIERE Playing middle-class Atlanta spouses Pete and Ellie, Mark Wahlberg and Rose Byrne deliver a winning mix of heart and humour in this comedy drama about a couple who find themselves out of their depth when they agree to foster three children. The pair's subsequent efforts to cope prove both funny and feelgood, and the fact that the film is inspired by real events from the life of writer-director Sean Anders only makes it more touching. 2018, 12, 118MIN

COMIC-BOOK ADVENTURE

Black Panther

Sky Superheroes HD, 10pm ★★★★

Sex ●●● Violence ●●● Language ●●●

Chadwick Boseman's superhero T'Challa, aka Black Panther, had a dash-on part in 2016's *Captain America: Civil War*. Now he gets his own solo turn in an eagerly anticipated and wildly successful comic-book adventure, which won three of its seven Oscar nominations. He has a number of strong women on his side, including Letitia Wright, Lupita Nyong'o and Danai Gurira, together with Martin Freeman as the token CIA agent sidekick. 2018, 12, 134MIN

ALSO ON Friday

Kubo and the Two Strings
Film4 HD, 12.50pm ★★★★
The eye has it.

The Lego Movie
Sky Hits HD, 4.25pm ★★★★
Emmett's a chip off the old block.

Bernie
AMC HD, 7.05pm ★★★★
Jack's had just about enough of Shirley.

Sherlock Holmes: A Game of Shadows
ITV HD, 10.45pm ★★★
It's elementary for Robert and Jude.

What We Do in the Shadows
BBC2 HD, 11.35pm ★★★★
These vampires could drive you batty.

Full listings start on p183

Premier League

Amazon Prime Video commentator **Jon Champion** on the season so far

Surprise package Sheffield United

Liverpool have led the pack so far this season

LIVE DARTS

PDC World Championship

From Sat 21 Dec, Sky Sports Darts HD, Sky Sports Main Event HD & Sky One HD

After a three-day break over Christmas, plus no play on New Year's Eve, the tournament reaches its climax on New Year's Day when the new world champion will receive the Sid Waddell Trophy and £500,000. Will world No.1 Michael van Gerwen claim his fourth title?

We spoke to former champion Raymond van Barneveld, who is retiring after the tournament…

It's your last appearance at the World Championship. Will emotions be running high? It will be emotional. I'm really happy and proud with what I've achieved so far and hopefully I can have a good run at the World Championship. That would be a special way to end.

Why have you chosen to retire? I always said that I would retire when I was 55 and I'm 52 now, but I can't do this any more. I've dropped out of the top 32 and had to play qualifiers just to get into tournaments. I'm a winner and the pain of losing is too much.

You are hugely popular with darts fans. How does it feel having such a loyal Barney Army? It's amazing to see people wearing your shirt and shouting for the Barney Army, and I'll miss that.

What is your favourite memory in your career? The 2007 World Championship final at the Circus Tavern in Purfleet. I had dreams when I joined the PDC in 2006 and one of those was to become world champion – I did that in the first year and that game against Phil Taylor was incredible. I was 3-0 down but came back to win 7-6.

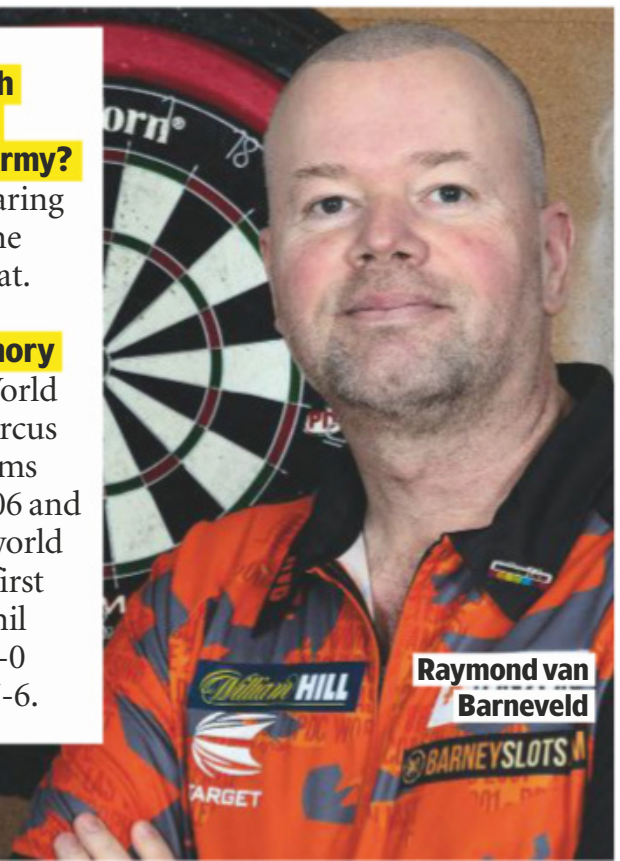

Raymond van Barneveld

WORDS: RICHARD MCCLURE. PHOTOS: ALAMY, AMAZON PRIME VIDEO, GETTY, PA IMAGES, PDC

New Year guide

Teemu Pukki of Norwich City

LIVE FOOTBALL

From Saturday 21 Dec, Amazon Prime Video, Sky Sports HD, BT Sport HD

There's even more live Premier League action than usual over the festive period with Amazon Prime Video and BT Sport both showing entire rounds of top-flight matches.

Jon Champion

On Boxing Day, Amazon Prime Video will show nine games, including a tasty title clash as Leicester City host Liverpool (kick-off 8pm), rounding things off at Molineux on 27 December when Wolves will be hoping to complete the league double over Manchester City (7.45pm).

Meanwhile, BT Sport will be showing nine fixtures on New Year's Day, when the matches include Manchester City v Everton (5.30pm) and Arsenal against Manchester United (8pm). Then on Thursday 2 January, BT Sport cameras will be at Anfield as Liverpool host Sheffield United (8pm).

And not to be outdone, Sky Sports has some cracking clashes of their own, including Manchester City v Leicester City (Saturday 21 Dec, 5.30pm) and two London derbies featuring Chelsea as Frank Lampard's men travel to Tottenham Hotspur on Sunday 22 Dec (4.30pm) before facing Arsenal at the Emirates on Sunday 29 Dec (2pm).

Here, Amazon Prime Video commentator Jon Champion hands out his prizes at the halfway point…

Leicester City midfielder James Maddison has had a breakthrough season

BEST TEAM

'There's only one contender here. Liverpool have really pushed on from last season. You can't help but be impressed by their flair, conviction, verve and sheer efficiency. Unless they have injuries, it's difficult to see anyone catching them. It's the collective unit that works so well, with experienced players and youngsters like Trent Alexander-Arnold. That's the genius of manager Jürgen Klopp.'

BEST PLAYER

'I've been very impressed by Chelsea's Mason Mount and Christian Pulisic, who is starting to make waves. Man City's Raheem Sterling has been magnificent again. But James Maddison at Leicester is starting to look like a top talent. At his age, he could be around for a long time.'

BIGGEST SURPRISE

'Sheffield United were tipped for an instant return to the Championship, but they have confounded expectations. Chris Wilder has set up a great defensive system with centre-backs Jack O'Connell and Chris Basham and wing-backs George Baldock and Enda Stevens. It's like the 1970s. The notion of rotation doesn't exist for Wilder.'

BIGGEST DISAPPOINTMENT

'Arsenal and Manchester United have both underperformed, but Tottenham Hotspur have been the biggest disappointment after reaching the Champions League final and doing so well in the Premier League. New boss José Mourinho got off to a good start and it will be fascinating to see if he can turn things around.'

BEST GAME

'Norwich City's shock 3-2 victory over Manchester City in September raised the roof at Carrow Road, with Finnish striker Teemu Pukki on the scoresheet. It was City's first defeat since January, but Norwich have struggled since then and need to improve to escape relegation.'

BIGGEST CONTROVERSY

'I wasn't a proponent of VAR as the beauty of football lies in human frailty, whether that's players or referees. We want conversations in the pub, but people are talking about the sheer frustration and clunkiness of the VAR system. It's like watching a car crash in slow motion.'

Spurs boss José Mourinho

● Turn over for Premier League fixtures

Andy Murray

LIVE TENNIS

ATP Cup

From Friday 3 January, Amazon Prime Video

This new men's competition begins in Australia on Friday and features 24 teams playing across three cities – Perth, Brisbane and Sydney. Tim Henman will captain the Great Britain team, which is likely to feature Andy Murray.

LIVE CRICKET

South Africa v England: First Test

From Boxing Day, Sky Sports Cricket HD & Sky Sports Main Event HD

Following their tour to New Zealand, England move on to South Africa for four Tests, beginning at Centurion on Boxing Day. It's the first time the sides have met since 2017, when England won 3-1 on home soil. The second Test gets underway on 3 January.

England captain Joe Root

LIVE FOOTBALL

FIFA Club World Cup

Saturday 21 Dec, BBC1 HD

The Qatar tournament featuring the champions of each continent comes to a close with the final and third-place play-off. Liverpool will hope to have made the final, while Brazil's Flamengo are favourites to progress from the other semi-final. The Reds' match will be live on BBC TV with the other game online and on BBC iPlayer.

Liverpool manager Jürgen Klopp

Sport A-Z and football planner ›››

A-Z GUIDE
This fortnight's sport on TV

AMERICAN FOOTBALL

LIVE Tampa Bay Buccaneers v Houston Texans
Sat 21 5pm Sky Sports Action
NFL week 16 coverage.

LIVE New England Patriots v Buffalo Bills
Sat 21 9.25pm Sky Sports Action
NFL action from Gillette Stadium.

The NFL Show
Sat 21 11.55pm; Sat 28 12m't BBC1

LIVE San Francisco 49ers v Los Angeles Rams
Sat 21 1am Sky Sports Main Event & Sky Sports Action
NFL action from Levi's Stadium.

LIVE NFL
Sun 22 & Sun 29 5pm & 9.05pm Sky Sports Action, 11pm Sky Sports Main Event
Coverage of two matches each week.

LIVE NFL Redzone
Sun 22 & Sun 29 6pm Sky Sports Mix
Top plays and score updates.

LIVE Chicago Bears v Kansas City Chiefs
Sun 22 1.10am Sky Sports Main Event & Sky Sports Action

LIVE Minnesota Vikings v Green Bay Packers
Mon 23 1am Sky Sports Main Event & Sky Sports Action

NFL This Week
Fri 27 12m't; Thu 3 11.55pm BBC2.

BASKETBALL

LIVE Charlotte Hornets v Utah Jazz
Sat 21 10pm Sky Sports Mix

LIVE Virginia Cavaliers v South Carolina Gamecocks
Sun 22 8pm BT Sport 1

LIVE Toronto Raptors v Dallas Mavericks
Sun 22 8.30pm Sky Sports Football

LIVE TCU Horned Frogs v Xavier Musketeers
Sun 22 10pm BT Sport 2

LIVE Georgia Tech Yellow Jackets v Boise State Broncos
Sun 22 10.30pm BT Sport/ESPN

LIVE Ball State Cardinals v Washington Huskies
Sun 22 2.30am BT Sport/ESPN

LIVE UTEP Miners v Hawaii Rainbow Warriors
Mon 23 5am & 6am BT Sport/ESPN

LIVE College Basketball
Mon 23 9.30pm, 12m't & 4am; Tue 24 6.30am; Wed 26 6.30pm & 9pm, 11.30pm & 2am BT Sport/ESPN

LIVE Toronto Raptors v Boston Celtics
Wed 25 5pm Sky Sports Main Event & Sky Sports Action
NBA action from Scotiabank Arena.

LIVE Philadelphia 76ers v Milwaukee Bucks
Wed 26 7.30pm Sky Sports Main Event & Sky Sports Action
NBA action from Wells Fargo Centre.

LIVE Golden State Warriors v Houston Rockets
Wed 25 10pm Sky Sports Main Event & Sky Sports Action

LIVE LA Lakers v LA Clippers
Wed 25 1am Sky Sports Main Event & Sky Sports Action
NBA action from Staples Centre.

LIVE Denver Nuggets v New Orleans Pelicans
Wed 25 3.30am Sky Sports Main Event & Sky Sports Action

LIVE Brooklyn Nets v New York Knicks
Thu 26 1am Sky Sports Main Event & Sky Sports Action

LIVE Atlanta Hawks v Milwaukee Bucks
Fri 27 12.30am Sky Sports Main Event & Sky Sports Action

LIVE Denver Nuggets v Memphis Grizzlies
Sat 28 10pm Sky Sports Action & Sky Sports Mix
NBA coverage from Pepsi Centre.

LIVE Stanford Cardinal v Kansas Jayhawks
Sun 29 8pm BT Sport/ESPN

LIVE Toronto Raptors v Oklahoma City Thunder
Sun 29 11pm Sky Sports Football, 1am Sky Sports Main Event

LIVE Duke Blue Devils v Boston College Eagles
Tue 31 11pm BT Sport/ESPN

LIVE Washington Wizards v Orlando Magic
Wed 1 11pm Sky Sports Main Event, Sky Sports Action & Sky Sports Mix

LIVE Dallas Mavericks v Brooklyn Nets
Thu 2 1.30am Sky Sports Action & Sky Sports Mix

LIVE Colorado Buffaloes v Oregon Ducks
Thu 2 2am BT Sport/ESPN

LIVE Stanford Cardinal v California Golden Bears
Thu 2 4am BT Sport/ESPN

LIVE Houston Cougars v UCF Knights
Fri 3 12m't BT Sport/ESPN

LIVE Houston Rockets v Philadelphia 76ers
Fri 3 1am Sky Sports Action

LIVE Tulsa Golden Hurricane v Temple Owls
Fri 3 2am BT Sport/ESPN

BOXING

LIVE Daniel Dubois v Kyotaro Fujimoto
Sat 21 8pm BT Sport 1

COMBAT SPORTS

LIVE Bellator MMA
Sat 21 3am Sky Sports Mix

LIVE Brian Ortega v Korean Zombie
Sat 21 10am BT Sport 2
UFC action from Busan, South Korea.

LIVE Fedor Emelianenko v Rampage Jackson
Sat 28 3am Sky Sports Main Event, Sky Sports Action & Sky Sports Mix

CRICKET

LIVE Syndey Thunder v Adelaide Strikers
Sat 21 7am BT Sport 3
Big Bash T20 coverage.

LIVE Perth Scorchers v Melbourne Renegades
Sat 21 10am BT Sport 3

LIVE Melbourne Stars v Hobart Hurricanes
Sat 21 3.30am BT Sport 1

LIVE Sydney Sixers v Brisbane Heat
Sun 22 8am BT Sport 1

LIVE Adelaide Strikers v Perth Scorchers
Mon 23 8am BT Sport 1

LIVE Hobart Hurricanes v Melbourne Renegades
Mon 23 3.30am BT Sport 1

LIVE Australia v New Zealand
Wed 25- Sun 29 11.15pm BT Sport 2
Coverage of all five days of the second Test from Melbourne.

LIVE South Africa v England
Thu 26 7am; Fri 27-Mon 30 7.30am Sky Sports Main Event & Sky Sports Cricket;
Coverage of the first Test from Centurion. See page 47.

LIVE Perth Scorchers v Sydney Sixers
Thu 26 8am BT Sport 1

LIVE Melbourne Stars v Adelaide Strikers
Fri 27 8am BT Sport 1

LIVE Sydney Sixers v Sydney Thunder
Sat 28 8am BT Sport 2

LIVE Melbourne Renegades v Adelaide Strikers
Sun 29 8am BT Sport 2

LIVE Hobart Hurricanes v Melbourne Stars
Mon 30 8am BT Sport 1

LIVE Adelaide Strikers v Sydney Thunder
Tue 31 8am BT Sport 1

LIVE Brisbane Heat v Perth Scorchers
Wed 1 8am BT Sport 2

LIVE Sydney Thunder v Melbourne Stars
Wed 1 4.30am BT Sport 1

LIVE Melbourne Renegades v Sydney Sixers
Thu 2 8am BT Sport 1

LIVE Australia v New Zealand
Thu 2-Fri 3 11.15pm BT Sport 2
Coverage of the third Test.

LIVE South Africa v England
Fri 3 7.30am Sky Sports Main Event & Sky Sports Cricket
Coverage of day one of the second Test from Cape Town.

LIVE Hobart Hurricanes v Brisbane Heat
Fri 3 8am BT Sport 1.

DARTS

LIVE PDC World Championship
Sat 21 12.30pm & 7pm Sky Sports Darts, 3pm & 8pm Sky Sports Main Event; Sun 22 12.30pm; Mon 23 12.30pm & 7pm Sky Sports Darts; Mon 23 12.30pm & 7pm Sky Sports Main Event; Fri 27 12.30pm & 7pm Sky Sports Darts, 7pm Sky Sports Main Event & Sky One

LIVE PDC World Championship
Sat 28 12.30pm & 7pm Sky Sports Darts, 8pm Sky Sports Main Event; Sun 29 12.30pm & 7pm Sky Sports Darts, 7pm Sky Sports Main Event; Mon 30 7pm Sky Sports Main Event & Sky Sports Darts; Wed 1 7pm Sky Sports Darts, 7.15pm Sky Sports Main Event
Coverage from Alexandra Palace, including the final. See page 46

EQUESTRIAN

LIVE Olympia 2019
Sat 21 1.45pm BBC2

GOLF

LIVE Sentry Tournament of Champions
Thu 2 & Fri 3 11pm Sky Sports Main Event & Sky Sports Golf

HORSE RACING

LIVE ITV Racing from Ascot
Sat 21 1.30pm ITV4

LIVE ITV Racing from Kempton
Thu 26 12.50pm ITV; Fri 27 12.45pm ITV4
Coverage of the Ladbrokes King George VI Steeple Chase.

LIVE ITV Racing from Newbury
Sat 28 1.30pm ITV4.

LIVE ITV Racing from Cheltenham
Wed 12.55pm ITV

ICE HOCKEY

LIVE Washington Capitals v Tampa Bay Lightning
Sat 21 12m't Premier Sports 1
NHL coverage from the Capital One Arena in Washington DC.

LIVE San Jose Sharks v St Louis Blues
Sat 21 3.30am Premier Sports 1

LIVE New York Rangers v Anaheim Ducks
Sun 22 5.30pm FreeSports

LIVE Dallas Stars v Calgary Flames
Sun 22 12m't Premier Sports 1.

LIVE San Jose Sharks v Vegas Golden Knights
Sun 22 3am Premier Sports 1

LIVE Salavat v AK Bars
Mon 23 1.55pm FreeSports

LIVE Toronto Maple Leafs v Carolina Hurricanes
Mon 23 7pm Premier Sports 1

LIVE Minnesota Wild v Calgary Flames
Mon 23 10pm Premier Sports 1

LIVE Ottawa Senators v Buffalo Sables
Mon 23 12.30am Premier Sports 2

LIVE Vancouver Canucks v Edmonton Oilers
Mon 23 3am Premier Sports 1 HD

LIVE New Jersey Devils v Toronto Maple Leafs
Fri 27 12m't Premier Sports 1

LIVE Washington Capitals v Columbus Blue Jackets
Fri 27 12m't Premier Sports 2

LIVE Anaheim Ducks v Vegas Golden Knights
Fri 27 3am Premier Sports 1 HD

LIVE Pittsburgh Penguins v Nashville Predators
Sat 28 12m't Premier Sports 1

LIVE Carolina Hurricanes v Washington Capitals
Sat 28 12m't Premier Sports 2

LIVE San Jose Sharks v Philadelphia Flyers
Sat 28 3.30am Premier Sports 1

LIVE St Louis Blues v Winnipeg Jets
Sun 29 8pm FreeSports

LIVE Minnesota Wild v New York Islanders
Sun 29 11pm Premier Sports 1

LIVE Florida Panthers v Montreal Canadiens
Sun 29 12m't Premier Sports 2

LIVE Calgary Flames v Vancouver Canucks
Sun 29 2.30am Premier Sports 1

LIVE Spengler Cup
Mon 30 2.05pm & 7.10pm; Tue 31 7.10pm FreeSports

LIVE Jokerit v Vityaz
Mon 30 4.30pm Premier Sports 2

LIVE Pittsburgh Penguins v Ottawa Senators
Mon 30 12m't Premier Sports 1

LIVE Nottingham Panthers v Sheffield Steelers
Tue 31 3pm FreeSports.

LIVE Washington Capitals v New York Islanders
Tue 31 6pm Premier Sports 1

LIVE Vegas Golden Knights v Anaheim Ducks
Tue 31 8pm Premier Sports 2

LIVE Buffalo Sabres v Tampa Bay Lightning
Tue 31 12m't Premier Sports 1

LIVE Edmonton Oilers v New York Rangers
Tue 31 2am Premier Sports 2

LIVE Dallas Stars v Nashville Predators
Wed 1 7pm Premier Sports 1

LIVE New York Islanders v New Jersey Devils
Thu 2 12m't Premier Sports 1

LIVE Winnipeg Jets v Toronto Maple Leafs
Thu 2 1am Premier Sports 2

LIVE Vegas Golden Knights v Philadelphia Flyers
Thu 2 3am Premier Sports 1 HD

LIVE Carolina Hurricanes v Washington Capitals
Fri 3 12.30am Premier Sports 1

LIVE Dallas Stars v Detroit Red Wings
Fri 3 1.30am Premier Sports 2

POOL

LIVE Pool
Fri 27 2pm & 7pm; Sat 28 10am, 2.30pm & 7pm FreeSports

RUGBY UNION

LIVE Leicester Tigers v Exeter Chiefs
Sat 21 2.30pm BT Sport 2
Gallagher Premiership coverage.

LIVE Ealing Trailfinders v Newcastle Falcons
Sat 21 2.45pm Sky Sports Action & Sky Sports Mix

LIVE Zebre v Benetton
Sat 21 3pm Premier Sports 2

LIVE Dragons v Scarlets
Sat 21 5pm S4C & Premier Sports 2

LIVE Coventry v Nottingham
Sat 21 5.15pm Sky Sports Mix

LIVE Glasgow v Edinburgh
Sat 21 5.15pm Premier Sports 1

LIVE Connacht v Munster
Sat 21 5.15pm FreeSports

LIVE Ospreys v Cardiff
Sat 21 7.20pm Premier Sports 2

LIVE London Irish v Bath
Sun 22 2.30pm BT Sport 1

LIVE Cardiff Blues v Dragons
Thu 26 2.30pm Premier Sports 2, 2.45pm S4C

LIVE Scarlets v Ospreys
Thu 26 5pm Premier Sports 2

LIVE Bristol Bears v Wasps
Fri 27 7pm BT Sport 1

LIVE Ulster v Connacht
Fri 27 7pm Premier Sports 2

LIVE Northampton Saints v Gloucester
Sat 28 1.30pm BT Sport 2

LIVE Edinburgh v Glasgow
Sat 28 2.30pm Premier Sports 2

LIVE Harlequins v Leicester Tigers
Sat 28 4.15pm Channel 5 & BT Sport 2

LIVE Pontypridd v Cardiff
Sat 28 5pm S4C

LIVE Munster v Leinster
Sat 28 6pm Premier Sports 1

LIVE Exeter Chiefs v Saracens
Sun 29 2.30pm BT Sport 1

LIVE Sale Sharks v Harlequins
Fri 3 7pm BT Sport 1

LIVE Ulster v Munster
Fri 3 7pm Premier Sports 1

LIVE Cardiff Blues v Scarlets
Fri 3 7pm Premier Sports 2

SKIING

LIVE Alpine
Sat 21 9.20am, 10.45am Euro1; Sun 22 8.50am, 10am & 12noon Euro1, 12.50pm Euro2; Mon 5.05pm Euro2; Sat 28 9.05am, 10.15am, 12.20pm Euro1; Sun 9.05am, 10.15am, 12.05pm & 1.15pm Euro1

LIVE Nordic Combined
Sat 21 9.50am & 1.05pm; Sun 2.45pm Euro2

LIVE Biathlon
Sat 21 12noon & 1.50pm; Sun 11.10am & 1.15pm Euro1

LIVE Cross-Country
Sat 21 12.20pm; Sun 10am Euro2; Sat 28 11.35am & 1.05pm Euro2; Sun 29 10.25am; Tue 31 12.20am Euro1, 1.50pm Euro2; Wed 1 10.40am & 11.30am Euro1; Fri 12.05pm & 2.15pm Euro1

SWIMMING

LIVE International League
Sat 21 10pm Euro2

TENNIS

LIVE ATP Cup
Fri 3 Amazon Prime Video

WINTER SPORTS

LIVE Ski Jumping
Sat 21 2.35pm; Sun 22 1.55pm; Sat 28 3.20pm; Sun 29 4.15pm; Tue 31 12.55pm; Wed 1 12.50pm; Fri 3 12.55pm Euro1

Football planner

Saturday 21

LIVE Cardiff v Preston NE
12noon Sky Sports Main Event & Sky Sports Football (k-o 12.30pm)
Championship clash.

LIVE Everton v Arsenal
12noon BT Sport 1 (k-o 12.30pm)
Premier League at Goodison Park.

LIVE Mallorca v Sevilla
12noon Premier Sports 2
La Liga at Estadi de Son Moix.

LIVE Club World Cup
2.30pm BBC iPlayer
Third-place play-off. If Liverpool are playing, this will be shown on BBC1.

LIVE Manchester City v Leicester City
5pm Sky Sports Main Event & Sky Sports Premier League (kick-off 5.30pm)
Top-flight clash from the Etihad.

LIVE Solihull Moors v Barrow
5pm BT Sport 1 (k-o 5.20pm)
National League at Damson Park.

LIVE Club World Cup Final
5.15pm BBC iPlayer
Final. If Liverpool are playing, this match will be shown on BBC1

LIVE Hertha Berlin v Borussia Mönchengladbach
5.15pm BT Sport 2 (k-o 5.30pm)
Bundesliga at the Olympiastadion.

LIVE PSG v Amiens
7.30pm BT Sport 3 (k-o 7.45pm)
Ligue 1 at Parc des Princes.

LIVE Torino v SPAL
8pm Premier Sports 1
Joins 15 minutes after kick-off.

Sunday 22

LIVE Leganes v Espanyol
11am FreeSports
La Liga from Butarque.

LIVE Atalanta v AC Milan
11.20am Premier Sports 1 (kick-off 11.30am)
Italian top-flight clash.

LIVE Sheffield Wednesday v Bristol City
11.30am Sky Sports Main Event & Sky Sports Football (k-o 12noon)
Championship at Hillsborough.

LIVE Watford v Manchester United
1pm Sky Sports Premier League; 2pm Sky Sports Main Event (kick-off 2pm)
Top-flight clash at Vicarage Road.

LIVE Parma v Brescia
1.50pm Premier Sports 1 (kick-off 2pm)
Serie A at Stadio Ennio Tardini.

LIVE Lecce v Bologna
2pm FreeSports
Serie A at Stadio Via del Mare.

LIVE Fortuna v Union Berlin
2.15pm BT Sport 3 (k-o 2.30pm)
Bundesliga at Merkur Spiel-Arena.

LIVE Betis v Atletico Madrid
3pm Premier Sports 2
La Liga at Estadio Benito Villamarín.

LIVE Tottenham Hotspur v Chelsea
4pm Sky Sports Main Event & Sky Sports Premier League (k-o 4.30pm)
London derby in the Premier League.

LIVE Juventus v Lazio
4.30pm BT Sport 2 (k-o 4.45pm)
Action from the Italian Super Cup.

LIVE Paderborn v Eintracht Frankfurt
4.45pm BT Sport 3 (k-o 5pm)
Bundesliga at Benteler Arena.

LIVE Levante v Celta Vigo
5.30pm Premier Sports 2
La Liga at Estadi Ciutat de Valencia.

LIVE Sassuolo v Napoli
7.35pm Premier Sports 1 (kick-off 7.45pm)
Italian top-flight encounter.

LIVE Real Madrid v Athletic Bilbao
8pm Premier Sports 2
Spanish top-flight at the Bernabéu.

Monday 23

LIVE Blackburn Rovers v Wigan Athletic
7.30pm Sky Sports Football (kick-off 7.45pm)
Championship at Ewood Park.

Boxing Day

LIVE Tottenham Hotspur v Brighton & Hove Albion
11:30pm Amazon Prime Video (kick-off 12.30pm)
Premier League encounter.

LIVE Hearts v Hibernian
12noon Sky Sports Football (kick-off 12.30pm)
Coverage of the Edinburgh derby.

LIVE St Mirren v Celtic
2.30pm BT Sport 1 (k-o 3pm)
The champions visit St Mirren Park.

LIVE Bournemouth v Arsenal
2:30pm Amazon Prime Video (kick-off 3pm)
Premier League at Vitality Stadium.

LIVE Chelsea v Southampton
2:30pm Amazon Prime Video (kick-off 3pm)
Premier League encounter at Stamford Bridge.

LIVE Aston Villa v Norwich
2:30pm Amazon Prime Video (kick-off 3pm)
Premier League at Villa Park.

LIVE Everton v Burnley
2:30pm Amazon Prime Video (kick-off 3pm)
Premier League at Goodison Park.

LIVE Sheffield United v Watford
2:30pm Amazon Prime Video (kick-off 3pm)
Premier League at Bramall Lane.

LIVE Crystal Palace v West Ham United
2:30pm Amazon Prime Video (kick-off 3pm)
Premier League at Selhurst Park.

LIVE Brentford v Swansea
2.45pm Sky Sports Football; 3pm Sky Sports Main Event (kick-off 3pm)
Championship from Griffin Park.

LIVE Caernarfon v Bala
5pm S4C (kick-off 5.15pm)
Cymru Premier at The Oval. Commentary in English is available.

LIVE Leeds v Preston NE
5pm Sky Sports Main Event & Sky Sports Football (kick-off 5.15pm)
Championship from Elland Road.

LIVE Manchester United v Newcastle United
5pm Amazon Prime Video (kick-off 5.30pm)
Premier League at Old Trafford.

LIVE PREMIER LEAGUE

Tottenham Hotspur v Chelsea

Sunday 22 December, Sky Sports Premier League HD, 4.30pm

Spurs boss Jose Mourinho faces his former club, now managed by Frank Lampard, who won two Premier League titles during Mourinho's first stint at Chelsea. The Blues have been in fine form on the road this season.

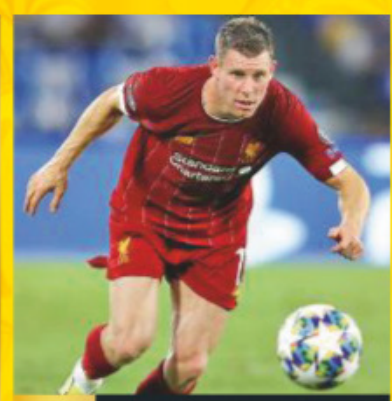

LIVE PREMIER LEAGUE

Leicester City v Liverpool

Boxing Day, Amazon Prime Video, kick-off 8pm

With eyes on the title race, the atmosphere at the King Power Stadium will be electric as Leicester boss Brendan Rodgers takes on his former club. A late James Milner penalty gave Liverpool the points in October.

LIVE Reading v QPR
7.15pm Sky Sports Main Event & Sky Sports Football (k-o 7.30pm)
Championship at Madejski Stadium.

LIVE Leicester v Liverpool
7:30pm Amazon Prime Video (kick-off 8pm)
Premier League the King Power.

Friday 27

LIVE Wolverhampton Wanderers v Manchester City
7pm Amazon Prime Video (kick-off 7.45pm)
Premier League at Molineux.

LIVE Dundee United v Dundee
7.15pm BT Sport 2 (k-o 7.45pm)
Scottish Championship action.

Saturday 28

LIVE Brighton v Bournemouth
Sat 12noon Sky Sports Main Event; Sat 12noon Sky Sports Premier League (k-o 12.30pm)
Top-flight clash at Amex Stadium.

LIVE Sutton v Yeovil Town
12noon BT Sport 1 (k-o 12.30pm)
National League action.

LIVE Norwich City v Tottenham Hotspur
5pm Sky Sports Main Event; Sky Sports Premier League & Sky One (kick-off 5.30pm)
Top-flight clash at Carrow Road.

LIVE Burnley v Manchester United
7pm BT Sport 1 (k-o 7.45pm)
Premier League at Turf Moor.

Sunday 29

LIVE Celtic v Rangers
11.30am Sky Sports Main Event & Sky Sports Football (k-o 12.30pm)
The final Old Firm derby of 2019.

LIVE Arsenal v Chelsea
1pm Sky Sports Premier League; 2.30pm Sky Sports Main Event (kick-off 2pm)
Premier League at the Emirates.

LIVE Liverpool v Wolves
4pm Sky Sports Main Event & Sky Sports Premier League (kick-off 4.30pm)
Premier League at Anfield.

Monday 30

LIVE Derby v Charlton
7.30pm Sky Sports Football (kick-off 7.45pm)
Championship from Pride Park.

New Year's Day

LIVE Brighton v Chelsea
12noon BT Sport 1 (k-o 12.30pm)
Premier League at the Amex.

LIVE Burnley v Aston Villa
12noon BT Sport 2 (k-o 12.30pm)
Premier League at Turf Moor.

LIVE Millwall v Luton Town
12.30pm Sky Sports Main Event; & Sky Sports Football (kick-off 12.45pm)
Championship at The Den.

LIVE Wycombe v Ipswich
2.45pm Sky Sports Main Event & Sky Sports Football (k-o 3pm)
League One at Adams Park.

LIVE Watford v Wolves
2.45pm BT Sport/ESPN (k-o 3pm)
Premier League at Vicarage Road.

LIVE Southampton v Tottenham Hotspur
2.45pm BT Sport 1 (k-o 3pm)
Premier League at St Mary's.

LIVE Newcastle v Leicester
2.45pm BT Sport 2 (k-o 3pm)
Premier League at St James' Park.

LIVE WBA v Leeds
5pm Sky Sports Main Event & Sky Sports Football (k-o 5.15pm)
Championship at The Hawthorns.

LIVE Norwich v Crystal Palace
5.15pm BT Sport/ESPN (kick-off 5.30pm)
Premier League at Carrow Road.

LIVE Manchester City v Everton
5.15pm BT Sport 1 (k-o 5.30pm)
Premier League at the Etihad.

LIVE West Ham United v Bournemouth
5.15pm BT Sport 2 (k-o 5.30pm)
Premier League at London Stadium.

LIVE Arsenal v Manchester United
7.45pm BT Sport 1 (k-o 8pm)
Premier League at the Emirates.

Thursday 2

LIVE Liverpool v Sheffield United
7pm BT Sport 1 (k-o 8pm)
Premier League at Anfield.

LIVE Derby v Barnsley
7.30pm Sky Sports Main Event; Sky Sports Football (k-o 7.45pm)
Championship at Pride Park.

PHOTOS: PA IMAGES

wren
KITCHENS
Beautiful kitchens...
...designed for you and your life.
For a Wren Kitchens brochure and to find your nearest showroom visit wrenkitchens.com
▲Price checked on 14/11/2019 ▼Interest free credit provided subject to application and status. Minimum spend – £5,000 for five years (Infinity Plus kitchens only). Total kitchen price £10,441, 10% deposit of £1,044.10 and then 60 monthly payments of £157 at 0% APR. Total amount payable £10,441. Interest free credit is available on all kitchen projects and Wren Installation services. Full details are available at wrenkitchens.com/finance

MILANO ULTRA
BIANCO
This complete kitchen £10,441▲
£157
per month▼
over 60 months at 0% APR
Price includes all bespoke built units, bespoke luxury laminate worktops, Neff & CDA appliances, sink, tap, profiles and shelf.

GREAT ORMOND STREET HOSPITAL CHARITY

RUNNING off CHRISTMAS

Ready... get set... run off Christmas!

Get 2020 off to a running start and run 31 miles your way throughout January.

Feel fantastic as you build your fitness and raise money to help seriously ill children.

Sign up now for free at
runningoffchristmas.org.uk

Saturday

21 December

Evening Planner

Animation

Moominvalley
Sky One HD, from 1pm
Series two of the animated adventures of Moomintroll – voiced by Taron Egerton – and a winter sports champion jets in

Football

Man City v Leicester City
Sky Sports Main Event & Sky Sports Premier League HD, kick-off 5.30pm
Riding high, the Foxes take on the Citizens at the Etihad in a vital six-pointer

Factual

Britain's Favourite Christmas Carol
Channel 5 HD, 6.50pm
Familiar faces help count down the most-loved carols voted for by the public

Music

Robbie Williams: Radio 2 in Concert
BBC2 HD, 10.25pm
The star performs festive songs from his new album *The Christmas Present*

SKY EVENING TIME	7.00PM	7.30PM	8.00PM	8.30PM	9.00PM	9.30PM	10.00PM	10.30PM
Favourites								
101 BBC1	◂ 5.15 MOTD – Live	7.30 The Hit List	8.15 Michael McIntyre's Big Show		9.20 Casualty		10.10 News	10.30 Match of the Day
102 BBC2	◂ 6.45 Meet the Moose Family...	7.45 Dad's Army	8.20 Meet the Bears		9.20 Dave Allen: God's Own Comedian			10.25 Robbie Williams...
103 ITV	◂ 6.25 The Chase...	7.25 In for a Christmas Penny	8.10 Film: Casino Royale					
104 CHANNEL 4	◂ 6.30 Jamie's Easy...	7.30 Film: Men in Black			9.20 Film: Daddy's Home 2			
105 CHANNEL 5	◂ 6.50 Britain's Favourite Christmas Carol		8.20 Our Yorkshire Farm at Christmas		9.20 Jane McDonald's Christmas Spectacular		10.20 Freddie Mercury: A...	
106 SKY ONE	7.00 Global Citizen Prize		8.00 Michael Bublé's Christmas in Hollywood		9.00 Film: Transformers			
Entertainment								
116 BBC4	7.00 Nothing Like a Dame		8.15 As Time Goes By		9.15 Film: Mrs Brown			
118 ITV2	◂ 6.25 Film: Four Christmases		8.10 Film: The Holiday					
136 MORE4	◂ 6.50 Escape to the Chateau: The...	7.55 Emergency Helicopter Medics			9.00 24 Hours in A&E			
135 E4	7.00 The Big Bang Theory: Beam Me Up Sheldon				9.00 Film: Star Trek			
107 SKY WITNESS	7.00 Blue Bloods				9.00 Law & Order: Special Victims Unit			
108 SKY ATLANTIC	7.00 Without a Trace				9.00 Game of Thrones			
110 GOLD	◂ 6.45 Only Fools and Horses		8.20 Trust Morecambe & Wise		9.20 The Vicar of Dibley			10.30 The Royle...
111 DAVE	7.00 World's Most Dangerous Roads		8.00 Not Going Out		9.20 Film: Stand by Me			
119 ITV3	7.00 Midsomer Murders: Ghosts of Christmas Past				9.00 Midsomer Murders			
120 ITV4	◂ 6.15 Film: Where Eagles Dare				9.20 Film: Rambo: First Blood Part II			
112 COMEDY CENTRAL	7.00 Friends				9.00 Film: This Is 40			
114 SYFY	◂ 6.30 Film: Hellboy				9.00 Film: Doom			
109 W	7.00 Inside the Ambulance				9.00 The Catherine Tate Show			
113 UNIVERSAL	7.00 NCIS		8.00 CSI: Miami					
124 FOX	7.00 NCIS				9.00 The Fix		10.00 Family Guy	
122 SKY ARTS	7.00 Michael Bublé's Christmas in Hollywood		8.00 Kylie Minogue Showgirl: The Greatest Hits Tour					10.15 Ed Sheeran: Austin City...
Documentary								
125 DISCOVERY	7.00 Gold Rush		8.00 Gold Rush: White Water		9.00 Loch Ness Monster: New Evidence			
162 ANIMAL PLANET	7.00 The Zoo		8.00 Restoration Wild		9.00 Extinct or Alive		10.00 Mountain Monsters	
129 NAT GEO	7.00 Car S.O.S							
130 HISTORY	7.00 American Pickers		8.00 Rome's Lost Legion		9.00 300 Spartans: The Last Stand			
155 YESTERDAY	7.00 Sounds of the Sixties							
166 EDEN	7.00 Spy in the Wild							
Films								
301 SKY PREMIERE	◂ 6.00 Bumblebee		8.00 Little				10.00 Glass	
303 SKY HITS	7.00 Spider-Man: Into the Spider-Verse				9.00 Bumblebee			
308 SKY MUSICALS	7.15 Labyrinth				9.00 Mary Poppins			
305 SKY DISNEY	◂ 6.10 Coco		8.00 Incredibles 2				10.00 A Wrinkle in Time	
306 SKY FAMILY	◂ 6.15 Despicable Me		8.00 Ferdinand			9.50 The Flintstones in Viva Rock Vegas		
307 SKY ACTION	◂ 5.15 Iron Man 2	7.30 Iron Man 3				9.45 Captain Marvel		
310 SKY COMEDY	7.20 Mr Deeds				9.00 Father Figures			
309 SKY THRILLER	◂ 6.55 Collateral				9.00 The Mule			
304 SKY CHRISTMAS	◂ 6.10 National Lampoon's Christmas...		8.00 Miracle on 34th Street				10.10 Bad Santa	
311 SKY SCI-FI	◂ 6.10 Anna and the Apocalypse		8.00 Jurassic World: Fallen Kingdom					10.15 Halloween
302 SKY STAR WARS	◂ 6.40 Star Wars: Episode VI – Return of the Jedi				9.00 Solo: A Star Wars Story			
313 FILM4	◂ 6.45 The Devil Wears Prada				9.00 Lucy			10.40 Area 51
315 TCM	◂ 4.50 Rio...	7.20 Fury at Showdown			9.00 War			
Sport								
401 MAIN EVENT	◂ 5.00 PL – Live: (Kick-off 5.30)		8.00 World Darts Championship – Live: Coverage of the second session of day nine at Alexandra Palace in London					
402 PREMIER LEAGUE	◂ 5.00 PL – Live: Manchester City v Leicester City (Kick-off 5.30)			8.30 Renault Game of the Day				10.30 Match Choice
403 FOOTBALL	7.00 Goal Zone		8.00 EFL Highlights	8.30 EFL				
404 CRICKET	7.00 ICC Cricket World Cup		8.00 World Cup Bitesize			9.15 Best of Sky Cricket	10.00 The Story of a Genius	
413 BT SPORT 1	◂ 5.00 Vanarama National League – Live		8.00 BT Sport Fight Night Live – Live: Daniel Dubois v Kyotaro Fujimoto: The heavyweight tite bout from Copper Box Arena in London					
414 BT SPORT 2	◂ 5.15 Bundesliga...	7.30 State of Play...	8.00 Mic'd Up...	8.30 College Football – Live: Action from College Football				

◂ Denotes programmes starting before 7.00pm † Regions vary

SATURDAY

SAVE UP TO 36%
SUBSCRIPTION OFFER: 6 ISSUES FOR £1*
Subscribe online www.tvandsatsubs.com/ATT9
OR CALL 0330 3331 113 and quote code ATT9
*Your payments will then continue at £19.99 payable every three months, saving 36%

BBC1

101 101/115 801 | 101 108 | 1 101 | 101 101/106

6.00 AM **Breakfast** (S)
10.00 **Saturday Kitchen Live** New edition With Frank Skinner. (S)
11.30 **Flour Power** New edition Four workmates at a language school in Glasgow compete. (S)
12.00 NOON **Football Focus** (S)
1.00 PM **BBC News** (S)
1.15 **Bargain Hunt** (S)(R)
2.10 **Escape to the Country** (S)(R)(AD)
3.10 **Money for Nothing** The team transform items reclaimed from a skip in the West Midlands. (S)(R)
3.55 **BBC News** (S)
4.05 **Local News** (S)
4.15 **Final Score** Results round-up. (S)
5.15 LIVE **MOTD: Club World Cup Final** Coverage of the showpiece match, which comes from Education City Stadium in Doha. Kick-off is at 5.30. (S)

● In the event of the Club World Cup Final third-place play-off being shown live, the schedule will be as follows: **1.15pm Bargain Hunt** (S)(R) **2.00** LIVE **MOTD: Club World Cup** The third-place play-off from Doha. Kick-off is at 2.30. (S) **4.30 Final Score** (S) **5.25 Dragons: Gift of the Night Fury** (S)(R) **5.45 BBC News** (S) **5.55 Local News** (S) **6.05 Celebrity Mastermind** (S) **6.35** NEW **Pointless Celebrities: Christmas Special** Festive edition, with contestants including Christopher Biggins and Sooty. (S) **7.25 The Hit List** (S) **8.10 Michael McIntyre's Big Show** (S) **9.10 Casualty** (S)(AD) **10.00 BBC News** (S) **10.20 Match of the Day** (S) **11.45 The NFL Show** (S) **12.15am** FILM **Looper** (S) **2.05 Weather for the Week Ahead** (S) **2.10 to 6.00am BBC News** (S)

6 PM

7 PM

7.30 The Hit List Series finale 6/6. A Leicester couple, an uncle-and-niece duo from Belfast and a couple from London compete. (S)

8 PM

8.15 Michael McIntyre's Big Show Series finale 5/5. Robbie Williams surprises some karaoke-singing members of the audience with special renditions of his classic hits in Robbie-oke. (S)

9 PM

9.20 Casualty Ruby comes to terms with her pregnant sister's arrival, while David and Rosa celebrate a Christmas wedding. (S)(AD)

10 PM

10.10 BBC News (S) Followed by **Lottery Update** (S)
10.30 Match of the Day Highlights of the latest Premier League matches. (S)
■ *Match of the Day 2* can be seen tomorrow at 10.30pm
11.55 The NFL Show A look ahead to the penultimate round of regular season fixtures. (S)
12.25 AM FILM **Looper** Thriller starring Joseph Gordon-Levitt, Bruce Willis and Emily Blunt. In Kansas in 2044, a young hitman tries to stop his older future self from carrying out a mission of revenge. (S) (2012, 15, 110min) ★★★★
2.15 Weather for the Week Ahead (S)
2.20 to 6.00 AM **BBC News** (S)

BBC2

102 102/115 802 | 102 102 | 2 102 | 102 102/106

6.20 AM **Top Class** (S)(R)
6.50 **This Farming Life** (S)(R)
7.50 **MasterChef: The Professionals** Double bill. (S)(R)(AD)
9.50 NEW **Newsies: The Broadway Musical** A performance of the musical filmed at the Pantages Theatre in Hollywood, California. (S)
12.00 NOON **Victorian Bakers at Christmas** (S)(R)(AD)
1.00 PM **Nature's Weirdest Events** (R)
1.45 LIVE **Equestrian: Olympia** Coverage of day six of the Olympia International Horse Show at the Olympia Grand Hall in London. (S)
4.30 **Porridge** Christmas special from 1976. Fletch is caught making booze in his cell. (S)(R)
5.15 FILM **Swallows and Amazons** Period drama starring Rafe Spall. (S) (2016, PG, 90min) ★★★★

11.35 Behind the Candelabra

6.45 Meet the Moose Family: Natural World The intimate story of a mother moose bringing up her calf in the wilds of the Canadian Rockies. (S)(R)(AD)
7.45 Dad's Army *The Love of Three Oranges:* The vicar holds a Comforts for the Troops Fund bazaar. (S)(R)
8.20 Meet the Bears Documentary looking at the habits of the species and the skills they have developed to survive in a range of environments around the world. (S)(R)
9.20 Dave Allen: God's Own Comedian A look at the life, career and legacy of the Irish comedy writer and performer, featuring rare archive material. (S)(R)(AD)
10.20 Cunk & Other Humans on 2019 Series finale 6/6. (S)
10.25 NEW **Robbie Williams: Radio 2 in Concert** A performance at the BBC Radio Theatre in London. (S)
11.35 FILM **Behind the Candelabra** Biopic starring Michael Douglas as flamboyant pianist Liberace, focusing on his secret relationship with his much-younger lover Scott Thorson. With Matt Damon. (S)(AD) (2013, 15, 115min) ★★★★
1.30 AM FILM **The Bleeder** Fact-based boxing drama starring Liev Schreiber and Elisabeth Moss. (S) (2016, 15, 90min) ★★★
3.00 to 6.15 AM **Previews** (S)

ITV

103 103/176 803 | 103 113/103 | 3 103 | 103 111

6.00 AM **CITV**
8.25 **ITV News** (S)
8.30 **The Sara Cox Show at Christmas** New edition Guests include Steve Pemberton and Jayde Adams. (S)
9.25 **James Martin's Saturday Morning at Christmas** New edition With Chris Evans. (S)
11.35 **John and Lisa's Christmas Kitchen** Festive dishes. (S)(R)
12.35 PM **Nadia's Family Feasts** (S)(R)
1.35 **ITV News** (S)
1.50 **Midsomer Murders** (S)(R)(AD)
3.50 **Paul O'Grady: For the Love of Dogs** (S)(R)(AD)
4.20 **ITV News** (S)
4.40 **Local News** (S)
4.50 FILM **Shrek** Animated comedy adventure featuring the voices of Mike Myers and Eddie Murphy. (S) (AD) (2001, U, 95min) ★★★★★

7.25 In for a Christmas Penny

6.25 NEW **The Chase Celebrity Christmas Special** The Rev Kate Bottley, Dr Ranj Singh, Georgia Toffolo and Ed Byrne work as a team to secure a cash prize for charity in a festive edition of the quiz. (S)
7.25 NEW **In for a Christmas Penny** Stephen Mulhern hosts a festive special of the game show from Manchester. (S)(AD)
8.10 FILM **Casino Royale** James Bond action thriller portraying the early career of Ian Fleming's celebrated spy, starring Daniel Craig and Eva Green. James Bond seeks to bankrupt a terrorist banker by beating him in a high-stakes poker game. With Mads Mikkelsen, Judi Dench and Jeffrey Wright. (S)(AD) (2006, 12, 165min) ★★★★
SEX ●●● VIOLENCE ●●● LANGUAGE ●●●
10.55 ITV News (S)
11.10 FILM **Basic Instinct** Thriller with Michael Douglas and Sharon Stone. (S)(AD) (1992, 18, 130min) ★★★
1.20 AM **Ideal World**
3.00 What Would Be Your Miracle? 1/3. Stories of people whose lives are being transformed by modern medicine. (S)(SL)(R)(AD)
3.50 Nightscreen
5.05 to 6.00 AM **How to Spend It Well at Christmas** (S)(SL)(R)(AD)

+1 hour 203 | 114 | 33 | 112

CHANNEL 4

104 104/138 803 | 104 141 | 4 104 | 104

5.40 AM FILM **The House of Magic** Animation. (S) (2013, U) ★★★
7.10 FILM **Capture the Flag** Animation. (S) (2015, PG, 105min) ★★★
8.55 **Everybody Loves Raymond** (S)(R)
9.25 **The King of Queens** (S)(R)(AD)
9.55 **The Simpsons** (S)(R)(AD)
12.00 NOON FILM **Two by Two** Animation with the voice of Tara Flynn. (S) (2015, U, 100min) ★★
1.40 PM FILM **Garfield 2: A Tale of Two Kitties** Family comedy featuring the voice of Bill Murray. (S) (2006, U, 95min) ★★
3.15 FILM **Madagascar** Animated comedy featuring the voices of Ben Stiller and Chris Rock. (S) (AD) (2005, U, 105min) ★★★
5.00 **News** (S)
5.30 **Kirstie's Handmade Christmas** Decorating festive windows. (S)(R)

7.30 Men in Black

6.30 Jamie's Easy Christmas Countdown Jamie Oliver offers his guide to planning the most important feast of the year, by showing exactly what to cook and when across Christmas Eve and Christmas Day. (S)(R)(AD)
7.30 FILM **Men in Black** Sci-fi action comedy starring Tommy Lee Jones and Will Smith. A streetwise New York cop joins a secret government agency that polices alien activity on Earth. With Linda Fiorentino and Vincent D'Onofrio. (S)(AD) (1997, PG, 110min) ★★★★
SEX ●●● VIOLENCE ●●● LANGUAGE ●●●
9.20 FILM **Daddy's Home 2** Comedy sequel starring Will Ferrell and Mark Wahlberg. Having settled their differences, Brad and Dusty must now deal with their intrusive fathers during the holidays. With Mel Gibson and John Lithgow. (S) (2017, 12, 115min) ★★★
SEX ●●● VIOLENCE ●●● LANGUAGE ●●●
11.15 FILM **The Inbetweeners Movie** Movie spin-off from the TV comedy series, starring Simon Bird. (S) (AD) (2011, 15, 110min) ★★★
1.05 AM **Travel Man: 96 Hours in Jordan** (S)(SL)(R)(AD)
2.00 **The Last Leg** (S)(R)
2.55 **Hollyoaks** (S)(SL)(R)(AD)
5.00 **Countdown** (S)(R)
5.40 to 6.05 AM **Extreme Cake Makers** (S)(R)

+1 hour 204 | 142 | 15 | 109 | 121

(S) Subtitles (SL) Signing (R) Repeat (AD) Audio Description

CHANNEL 5

105 105 805 | 105 150 | 5 105 | 105 105

6.00 AM **Milkshake!**
10.10 **SpongeBob SquarePants** (S)(R)
10.25 **Rise of the Teenage Mutant Ninja Turtles** (S)(R)
10.35 **Access** Showbiz news. (S)
10.45 FILM **The African Queen** Adventure starring Humphrey Bogart and Katharine Hepburn. (S) (1951, U, 135min) ★★★★★
1.00 PM FILM **The Goonies** Family adventure starring Sean Astin and Corey Feldman. (S) (1985, 12, 130min) ★★★★
3.10 FILM **Scrooge – A Christmas Carol** Vintage adaptation of Charles Dickens's *A Christmas Carol*, starring Alastair Sim. (S) (1951, b/w, U, 110min) ★★★★★
5.00 **Agatha and The Truth of Murder** Mystery drama starring Ruth Bradley. (S)(R)

9.20 Jane McDonald's Christmas...

6.45 **News**(S)
6.50 NEW **Britain's Favourite Christmas Carol** A countdown of the nation's most beloved carols, as voted for by the British public. A cast of famous faces guide viewers through the results, giving their take on some of the most enduring songs ever written. (S)
8.20 **Our Yorkshire Farm at Christmas** 1/4. Following hill shepherds Amanda and Clive Owen, who live on one of the most remote farms in Britain with their nine children. (S)(R)
9.20 NEW SERIES **Jane McDonald's Christmas Spectacular** 1/4. The singer hosts a special Christmas edition, with Lee Ryan, Aled Jones and Russell Watson. (S)
10.20 **Freddie Mercury: A Christmas Story** Friends and loved ones reflect on the career of Freddie Mercury and Queen. (S)(R)
11.45 **Queen: A Night at the Odeon** A performance from the rock band led by Freddie Mercury, recorded at the Hammersmith Odeon in 1975. (S)
1.10 AM **21.co.uk Live Casino Show**
3.00 **Access** Showbiz news. (S)
3.15 **NCIS: New Orleans** Triple bill of the crime drama. (S2) (S)(R)
5.35 **to 6.00** AM **House Doctor** Home improvements. (S)(SL)(R)

+1 hour 205 | 155 | 44 | 128

SKY ONE

106 106 806 | 110 109

6.00 AM **Futurama** (S)(R)(AD)
6.30 **Aliens Love Underpants and Panta Claus** (R)
7.00 **The Simpsons** (R)
9.30 **Gwen Stefani's You Make It Feel Like Christmas** (S)(R)
10.30 **Soccer AM**
12.00 NOON **The Simpsons** (R)
12.30 PM **The Simpsons** (R)
1.00 NEW SERIES **Moominvalley** *Moomin's Winter Follies:* 1/23. Return of the animation. (S2) **1.30** New edition *The Fire Spirit:* 2/23. Snufkin and Moomintroll try to return a lost fire spirit to her home. (S2)
2.00 **The Simpsons** (S)(R)
3.00 **Gillette Soccer Saturday** Jeff Stelling and guests preside over the day's football action.
5.00 **The Simpsons** (S)(R)

1.00 Moominvalley

6.00 **The Simpsons** *Skinner's Sense of Snow*: A snowstorm traps the children inside the school. (S)(R) **6.30** *Simpson Christmas Stories*: Three shorts with the animated family. (S)(R)
7.00 NEW **Global Citizen Prize** Leading activists are celebrated in a ceremony at the Royal Albert Hall, with performances by Jennifer Hudson, Raphael Saadiq, Sting and Stormzy.
8.00 **Michael Bublé's Christmas in Hollywood** The crooner's fifth Christmas special sees him take to the stage in LA with Celine Dion, Sharon Jones and the Dap-Kings, and Tori Kelly. (S)(R)
9.00 FILM **Transformers** Blockbuster sci-fi action adventure inspired by the shape-changing toys starring Shia LaBeouf, Tyrese Gibson and Josh Duhamel. A geeky teenager finds himself caught up in a struggle between good and evil robots who are battling to recover their life source. (S) (2007, 12, 143min) ★★★★
SEX ●●● VIOLENCE ●●● LANGUAGE ●●●
11.45 **In the Long Run Christmas Special** Festive comedy. (R)
12.20 AM **The Russell Howard Christmas Hour** (R)
1.25 **Carpool Karaoke: Special** With singer Celine Dion. (S)(R)
2.30 **A League of Their Own Christmas Party** (R)
3.30 **A Kylie Christmas** (S)(R)
5.30 **to 6.00** AM **Motorway Patrol** Documentary. (S)(R)

+1 hour 206

LOCAL VARIATIONS

BBC1

SCOTLAND
Sky 951, Virgin 862, Freesat 960
4.15-5.15pm Sportscene Results (S)
N. IRELAND
Sky 953, Virgin 863, Freesat 957
5.00-5.15pm Final Score from Northern Ireland (S)
WALES
Sky 952, Virgin 864, Freesat 964
11.30am-12.00noon Our Food, Our Family with Michela Chiappa (S)(R) **2.10pm** Escape to the Country (S)(R) **2.45** Money for Nothing (S)(R) **3.25-3.55pm** A Question of Sport New edition (S)

BBC1 PATTERN B

SCOTLAND
Sky 951, Virgin 862, Freesat 960
4.30-5.25pm Sportscene Results (S)
N. IRELAND
Sky 953, Virgin 863, Freesat 957
5.00-5.25pm Final Score from Northern Ireland (S)

BBC2

N. IRELAND
Sky 972, Freesat 969
9.20-10.20pm Snow Patrol at Ward Park 3 (S)(R)
WALES
Sky 971, Freesat 971
No variations

ITV

No variations

S4C

Sky 134, Virgin 166, Freesat 120
6.00am Cyw **8.00** Stwnsh Sadwrn **10.00** Amser Maith Maith yn Ôl **10.15** Trysorau'r Teulu **11.10** Adre **11.35** Ty am Ddim **12.30pm** Ffermio **1.00** Ar y Dibyn **2.00** Cynefin **3.00** Parti Bwyd Beca **4.00** Cefn Gwlad (AD) **5.00** LIVE Clwb Rygbi **7.15** Newyddion a Chwaraeon **7.30** C'mon Midffild **8.00** NEW SERIES Noson Lawen **9.00** NEW Parti 'Dolig Maggi Noggi **10.00** 47 Copa: Her Huw Jack Brassington **11.00** Sopranos **12.00m't-12.35am** Hansh

BBC4

116 116 | 107 | 9/68 | 106 | 173 107

BBC4 programmes start at 7.00pm

7.00 PM **Nothing Like a Dame** Eileen Atkins, Judi Dench, Joan Plowright and Maggie Smith reminisce.
8.15 **As Time Goes By** Special edition featuring clips from past episodes. With Alistair and Judith now married, and Sandy and Harry in Canada, Lionel and Jean reminisce on their own.
9.15 FILM **Mrs Brown** Award-winning drama about the passionate friendship between the widowed Queen Victoria and her Highland groom, John Brown. Stars Judi Dench, Billy Connolly and Geoffrey Palmer. (1997, PG, 103min) ★★★★
10.55 FILM **Philomena** Fact-based drama starring Judi Dench. An ex-BBC journalist strives to help a working-class Irishwoman find the son she gave up for adoption 50 years earlier. (2013, 12, 98min) ★★★★
12.30 **to 3.30** AM **Peaky Blinders**

MORE4

136 136 830 | 147 195 | 18 | 124

8.55 AM **Kirstie's Handmade Christmas** Doll's house.
9.20 **A Place in the Sun: Winter Sun** Double bill.
11.20 **Four in a Bed**
2.00 PM **Come Dine with Me**
4.40 **Escape to the Chateau: Restoring the Dream**
5.50 **Escape to the Chateau: Designing the Dream** A look at the transformation of the 45-room chateau.
6.50 **Escape to the Chateau: The Great Outdoors** A look back at how the abandoned walled garden stole Dick and Angel's hearts.
7.55 **Emergency Helicopter Medics** In Hartlepool, the heli-medics are tasked with treating a man hit by a train, and cameras also follow a cyclist who suffers serious injuries after an accident.
9.00 **24 Hours in A&E** A 31-year-old woman who suffered a broken leg when a horse kicked her. **10.00** An 18-year-old is brought in after being knocked off her motorbike in a hit-and-run incident.
11.05 **Father Ted Christmas Special** From 1996.
12.15 AM **Father Ted**
1.20 **It Was Alright in the 1970s** The decade's TV.
2.25 **Animal Airport** New edition Documentary.
3.30 **to 3.55** AM **Food Unwrapped**

+1 hour 236 | 196 | 86 | 125

ITV2

118 118 816 | 115 176 | 6 | 113

6.00 AM **Guinness World Records Christmas**
6.25 **Emmerdale**
8.55 **Coronation Street**
12.00 NOON **The Big Soap Quiz: Coronation Street v Emmerdale**
1.00 PM **I'm a Celebrity – Legends of the Jungle**
2.00 **You've Been Framed Gold At Christmas! Unwrapped**
2.30 FILM **Jack Frost** Fantasy starring Michael Keaton. (1998, PG, 97min) ★
4.35 FILM **Liar Liar** Comedy starring Jim Carrey. (1997, 12, 86min) ★★★★
6.25 FILM **Four Christmases** Seasonal comedy starring Vince Vaughn. (2008, 12, 84min) ★★★
8.10 FILM **The Holiday** Romantic comedy starring Cameron Diaz. Two women living on opposite sides of the Atlantic swap homes and embark on new romances. (2006, 12, 135min) ★★★
10.50 **Family Guy** (S13&7)
11.50 **American Dad!**
12.40 AM **Family Guy**
1.10 **Plebs**
1.45 FILM **Contagion** Thriller. (2011, 12, 106min) ★★★★
3.40 **The Boxer & The Ballroom Dancer**
4.30 **Educating Joey Essex: Reem Queen at 90**
5.20 **to 5.45** AM **Guinness World Records**

+1 hour 218 | 116 | 27 | 114

E4

135 135 829 | 106 145 | 13 | 122

6.00 AM **Ramsay's Kitchen Nightmares USA**
7.50 **Ice Age: A Mammoth Christmas** Animation.
8.15 FILM **Christmas Encore** Drama starring Maggie Lawson and Brennan Elliott. (2017, PG, 83min) ★★
10.00 **Made in Chelsea: Buenos Aires**
11.00 **The Big Bang Theory**
2.30 PM **Brooklyn Nine-Nine**
5.30 **Young Sheldon**
6.00 **The Big Bang Theory: Beam Me Up Sheldon**
7.00 **The Big Bang Theory: Beam Me Up Sheldon** 20/24. Penny buys some *Star Trek* memorabilia. (S5) **7.30** 7/24. Amy and Wil Wheaton get into a fight. (S6) **8.00** 7/24. Sheldon is interviewed for a Star Trek documentary. (S9) **8.30** 13/24. Sheldon is thrilled when his theory is proved correct. (S12)
9.00 FILM **Star Trek** Sci-fi adventure prequel starring Chris Pine. James T Kirk falls foul of young Vulcan officer Spock when he joins the new Starship Enterprise. (2009, 12, 121min) ★★★★★
11.35 **Gogglebox**
1.40 AM **First Dates**
2.40 **Rude Tube Christmas Cracker** Festive clips.
3.35 **Gogglebox**
4.30 **to 6.00** AM **Brooklyn Nine-Nine**

+1 hour 235 | 146 | 28 | 123

SATURDAY Entertainment

Saturday

Sky Witness

107 107 807 112 111

6.00 AM **The Real A&E**
9.00 **Firefighters** Six editions of the documentary series.
12.00 NOON **Paramedics** The team rescue a man who has jumped into the River Lee in Cork.
1.00 PM **Paramedics** The team rescue a lumberjack who has fallen from a great height.
2.00 **Air Ambulance ER** Double bill of the documentary following the work of the UK's air ambulance services.
4.00 **Nothing to Declare** Six editions of the documentary.

7.00 Blue Bloods

7 PM
7.00 **Blue Bloods** *Critical Condition*: 3/22. A bank robbery turns into a hostage situation, and Jamie gets a new partner.

8 PM
8.00 **Blue Bloods** *Innocence*: 4/22. Erin reopens an 18-year-old rape case that was originally investigated by Frank. (S2)

9 PM
9.00 **Law & Order: Special Victims Unit** *The Darkest Journey Home*: Benson works with the victim of a rape. (S21)

10 PM
10.00 **Law & Order: Special Victims Unit** *Official Story*: 12/23. The CEO of a private military contractor is found drugged. (S13)
11.00 **Law & Order: Special Victims Unit** 13&14/23. (S13)
1.00 AM **Blue Bloods** (S2)
3.00 **9-1-1** 18/11. Bobby meets Athena's parents. (S2)
4.00 **Madam Secretary** (S6)
5.00 **to 6.00** AM **Nothing to Declare**

+1 hour 207 180

Sky Atlantic

108 108 808

6.00 AM **The Guest Wing**
7.00 **The British**
8.00 **David Attenborough's Kingdom of Plants**
11.00 **Making of David Attenborough's Kingdom of Plants** Behind the scenes.
12.00 NOON **CSI** 14/23. (S3)
1.00 PM **CSI** Triple bill. (S3)
4.00 **Without a Trace** 4/24. A student's backpack turns up. **5.00** 6/24. Jack and Danny travel to Mexico. **6.00** 8/24. Guest stars Laurie Metcalf and Matt Craven. (S4)

9.00 Game of Thrones

7.00 **Without a Trace** *Freefall*: 9/24. A veteran FBI agent disappears. Guest stars Mary Elizabeth Mastrantonio.
8.00 **Without a Trace** *When Darkness Falls*: 10/24. Samantha searches for a missing woman who has amnesia. (S4)
9.00 **Game of Thrones** *High Sparrow*: 3/10. Queen Margaery spends time with her new husband King Tommen, and Arya sees the Many-Faced God. **10.10** *The Sons of the Harpy*: 4/10. The Faith of the Seven grows more aggressive. (S5)
11.10 **Game of Thrones** 5/10. Daenerys makes a difficult decision in Mereen. (S5)
12.20 AM **True Detective** 2&3/8. Double bill of the series. (S2)
2.40 **CSI** 15/23. Guest stars Elizabeth Berkley. (S3)
4.00 **to 6.00** AM **Urban Secrets**

+1 hour 208

GOLD

110 110 810 124 310 392

7.10 AM **2point4 Children Christmas Special 1996**
7.55 **Wallace & Gromit: A Matter of Loaf and Death**
8.35 **Last of the Summer Wine**
11.40 **Wallace & Gromit: A Matter of Loaf and Death**
12.20 PM **The Vicar of Dibley**
1.35 **The Green Green Grass**
2.30 **Blackadder's Christmas Carol** Comic version of the tale, starring Rowan Atkinson.
3.30 **Dial M for Middlesbrough**
5.25 **Only Fools and Horses** Double bill of the comedy.

3.30 Dial M for Middlesbrough

Only Fools and Horses (started at 5.25pm)
8.20 **Trust Morecambe & Wise** 2/4. How the duo approached the themes of work and money in their comedy.
9.20 **The Vicar of Dibley** A handsome newcomer to the village wins the vicar's heart. Guest stars Richard Armitage.
10.30 **The Royle Family: The Golden Egg Cup** Festive edition from 2009.
11.50 **Live at the Apollo** Featuring Hal Cruttenden, Tanyalee Davis and Josh Widdicombe.
12.50 AM **Knowing Me, Knowing Yule – With Alan Partridge**
1.45 **The Office**
2.45 **to 4.00** AM **The Royle Family: The Golden Egg Cup**

+1 hour 210 194

ITV3

119 119 817 117 177 10 115

6.00 AM **Rising Damp Christmas Special**
6.25 **Agatha Christie's Poirot**
8.25 **Inspector Morse**
12.55 PM **Agatha Christie's Marple** *They Do It with Mirrors*: Guest stars Joan Collins. **2.50** *The Mirror Crack'd from Side to Side*: A film fan is poisoned at a party held by a famous actress.
4.50 **Agatha Christie's Poirot** *The ABC Murders*: The Belgian sleuth investigates a bizarre series of deaths.

9.00 Midsomer Murders

7.00 **Midsomer Murders** *Ghosts of Christmas Past*: A Christmas family get-together takes a sinister turn when a Christmas cracker riddle warns that two of them will die before midnight on Boxing Day. Guest stars Margery Mason.
9.00 **Midsomer Murders** *The Christmas Haunting*: Christmas is coming and DCI Barnaby is soon to be a father, but the festive mood changes when a man is stabbed with an antique sword during a ghost-hunting party.
11.00 **Hattie** Drama with Ruth Jones.
12.50 AM **A Touch of Frost** *Widows and Orphans*: Jack looks into attacks on the elderly.
2.45 **Inspector Morse** *Service of All the Dead*: A church becomes the scene of a murder.
4.35 **to 5.30** AM **Wild at Heart**

+1 hour 219 174 34 116

ITV4

120 120 818 118 178 24 117

6.00 AM **World of Sport**
6.10 **The Protectors**
6.35 **The Professionals**
7.25 **The Big Fish Off**
8.20 **Monster Carp**
9.30 **ITV Racing: Opening Show**
10.30 **Columbo**
12.30 PM **Merry Christmas Mr Bean**
1.05 **World Cup Rivalries**
1.30 **LIVE ITV Racing**
4.00 **FILM Aces High** Drama. (1976, PG, 114min) ★★
6.15 **FILM Where Eagles Dare** Drama. (1968, PG) ★★★★

9.20 Rambo: First Blood Part II

FILM Where Eagles Dare (film started at 6.15pm)
SEX ●●● VIOLENCE ●●● LANG ●●●
9.20 **FILM Rambo: First Blood Part II** Action sequel starring Sylvester Stallone. John Rambo returns to South East Asia on a mission to rescue American PoWs. (1985, 15, 96min) ★★★
SEX ●●● VIOLENCE ●●● LANG ●●●
11.25 **FILM Rocky II** Boxing drama starring Sylvester Stallone. (1979, PG, 119min) ★★★
1.50 AM **Football Genius**
2.20 **Bad Move** Double bill.
3.15 **The Americans**
4.20 **to 6.00** AM **Columbo: Death Hits the Jackpot**

+1 hour 220 175 154

BBC Scotland

SCOT 115 108 9 108 106
REST OF UK 457 162 108

12.00 NOON **to 7.00** PM **As BBC2 except:**
6.45 **to 7.00** PM **Beechgrove Repotted** Horticultural tips.
7.00 PM **The Seven**
7.15 **Seven Days**
8.00 **How Scotland Works** Documentary telling the story of the country's wildernesses.
9.00 **Two Doors Down** 5/6. Christine takes extreme measures against her daughter. (S1)
9.30 **FILM We Need to Talk About Kevin** Searing drama based on the bestselling novel by Lionel Shriver, starring Tilda Swinton. (2011, 15, 112min) ★★★★
11.15 **The Quay Sessions** Music from the foyer of Radio Scotland's Pacific Quay studio in Glasgow.
11.45 PM **to 12.00** M'T **Rewind 1990s**

Sky Two

168 160

7.00 AM **60 Minute Makeover** Double bill.
9.00 **Babylon 5** (S4)
12.00 NOON **Babylon 5** (S4)
1.00 PM **Babylon 5** (S4)
2.00 **Stargate SG-1** (S2)
6.00 **Stargate SG-1** *The Tok'ra – Part One*: 11/22. Samantha meets a group of rebels. (S2)
7.00 **Road Wars** Double bill.
9.00 **In the Long Run Christmas Special**
9.30 **The Late Late Show with James Corden: Best of the Week**
10.30 **Romesh's Look Back to the Future** With Tom Davis and Jo Brand.
11.30 **A League of Their Own's Christmas Holiday** Traditional Austrian challenges.
12.30 AM **The Russell Howard Christmas Hour**
1.30 **Duck Quacks Don't Echo** Double bill.
2.30 **Wild Vets**
3.30 **to 6.00** AM **RSPCA Animal Rescue**

Pick

152 165 11 144

6.00 AM **Nothing to Declare**
11.00 **Send in the Dogs**
12.00 NOON **Send in the Dogs**
1.00 PM **Magical Christmas Shoes**
3.00 **The Chase** (S5)
6.00 **Motorway Patrol**
7.00 **Caught Red Handed** A man responsible for a crime wave in Preston. **7.40** The tale of a victim who came face to face with a burglar. **8.20** A neighbour is caught stealing from a vulnerable pensioner.
9.00 **Brit Cops: Frontline Crime UK** The work of police officers in Devon and Cornwall.
10.00 **Road Wars Christmas Special** Seasonal edition.
11.00 **Killer in My Village**
12.00 M'T **Killer in My Village**
1.00 AM **Killer in My Village**
4.00 **to 6.00** AM **Caught Red Handed**

+1 hour 252 92 145

Dave

111 111 127 227 19 157 19

7.10 AM **James May's Cars of the People**
8.00 **Expedition with Steve Backshall** Double bill.
10.00 **Red Bull Soapbox Race**
12.00 NOON **Top Gear Botswana Special**
1.00 PM **Top Gear Vietnam Special**
2.30 **Top Gear**
5.00 **NEW SERIES Top Gear: Winter Blunderland**
6.00 **Red Bull Soapbox Race** New edition In Helsinki.
7.00 **World's Most Dangerous Roads**
8.00 **Not Going Out**
9.20 **FILM Stand by Me** (1986, 15) ★★★★★
11.15 **Mock the Week: Election Special**
12.00 M'T **Have I Got a Bit More News for You**
1.00 AM **Dave Gorman: Modern Life Is Goodish**
2.00 **Not Going Out**
3.15 **to 4.00** AM **Mock the Week**

+1 hour 211 131 79

Comedy Central

112 112 812 132 181 307 370

8.00 AM **Friends**
12.00 NOON **FILM Goosebumps** Fantasy adventure starring Jack Black. (2015, PG, 103min) ★★★
2.00 PM **Michael McIntyre's Big Christmas Show**
3.00 **FILM Gremlins 2: The New Batch** Horror comedy sequel starring Zach Galligan. (1990, 12, 107min) ★★★
5.00 **Friends** Eight episodes of the comedy, including at: **8.30** 4/24. Monica makes a startling discovery about Chandler. (S9)
9.00 **FILM This Is 40** Comedy starring Paul Rudd and Leslie Mann. (2012, 15, 135min) ★★★
11.40 **Da Ali G Show**
12.50 AM **South Park** (S23)
3.50 **Bob's Burgers** (S3)
4.15 **to 5.00** AM **Impractical Jokers**

+1 hour 212 133

ITV Be

131 119 179 26 118

6.00 AM **Bring It!**
7.50 **The Real Housewives of Beverly Hills**
8.50 **Be Beautiful**
9.00 **LittleBe**
12.00 NOON **Be Beautiful**
12.10 PM **Cake Wars**
1.05 **Chrisley Knows Best**
2.00 **The Real Housewives of Potomac** Reality show.
2.55 **The Only Way Is Essexmas**
3.55 **There's Something About Megan**
7.00 **Celebrity Dinner Date** With former *Emmerdale* star Gemma Oaten. **8.00** Reality star Jordan Davies looks for love.
9.00 **Botched**
10.00 **Ibiza Weekender**
12.05 AM **Botched**
1.00 **Mob Wives: The Last Stand**
1.45 **Vanderpump Rules**
3.20 **to 5.30 Bachelor in Paradise**

+1 hour 231 120 119

★★★★★ Excellent ★★★★ Very Good ★★★ Good ★★ Average ★ Poor

Alibi

132 132 826 | 126 212 | 312 382

7.10 AM **Father Brown** Five episodes of the drama.
12.00 NOON **Father Brown** As 7pm.
1.00 PM **Father Brown** As 8pm.
2.00 **Father Brown** *The Angel of Mercy:* A friend of Mrs McCarthy's dies in her sleep. **3.00** *The Face of the Enemy:* Lady Felicia returns from Africa. **4.00** *The Devil You Know:* A police officer is murdered. **5.00** *The Dance of Death:* The sleuth uncovers a dark secret. **6.00** *The Cat of Mastigatus:* A girl is left for dead at a fête.

11.00 PD James: The Murder...

7.00 **Father Brown** *The Flower and the Fairway:* The locals are unhappy when an American opens a golf club near Kembleford.
8.00 **Father Brown** *Two Deaths of Hercule Flambeau:* The sleuth protects a crown that contains a nail from the crucifixion of Christ.
9.00 **Miss Marple** *Nemesis:* The sleuth receives a letter from a recently deceased acquaintance asking her to conduct a mysterious investigation. Instructed only to go on a coach tour of historic homes around England, she uncovers murder.
11.00 **PD James: The Murder Room** 1/2. Crime drama starring Martin Shaw as Commander Adam Dalgliesh. **1.00** AM 2/2. The killing of Neville Dupayne is followed by further copycat murders.
2.55 **to 4.00** AM **Rosewood**

+1 hour 232 191

Syfy

114 114 814 | 138 137 | 319 375

6.00 AM **Marvel's Runaways** (S1)
8.00 **Teleshopping**
11.00 **The Librarians** 2/12. (S4)
12.00 NOON **FILM Mystery Men** Action comedy starring Greg Kinnear and Geoffrey Rush. (1999, PG, 120min) ★★★
2.20 PM **FILM Lara Croft: Tomb Raider** Fantasy adventure starring Angelina Jolie, Jon Voight and Iain Glen. (2001, 12, 100min) ★★★★
4.30 **FILM Scrooged** Christmas comedy starring Bill Murray. (1988, PG, 101min) ★★

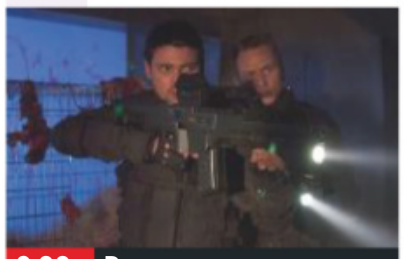
9.00 Doom

6.30 **FILM Hellboy** Fantasy starring Ron Perlman. A demonic baby passes through a portal from hell to Earth and grows up to become humanity's secret champion in the battle against the forces of evil. (2004, 12, 122min) ★★★★
SEX ●●● VIOLENCE ●●● LANG ●●●
9.00 **FILM Doom** Sci-fi horror thriller starring Karl Urban and The Rock. A team of tough Marines get sent to Mars to deal with the aftermath after an experiment at a research station goes horribly wrong. (2005, 15, 105min) ★★★
SEX ●●● VIOLENCE ●●● LANG ●●●
11.10 **FILM Pet Sematary II** Horror sequel with Edward Furlong. (1992, 18, 97min) ★★
2.00 AM **FILM Universal Soldier II: Brothers in Arms** Sci-fi sequel. (1998, 18, 95min) ★
4.00 **to 6.00** AM **FILM Global Meltdown** (2017, PG) ★★

+1 hour 214 229

W

109 109 809 | 125 211 | 311 383

6.10 AM **The Bill** A letter bomb is delivered to a company office. **7.00** A woman barricades herself and her son into her estranged husband's house. **8.00** Callum is badly beaten. **9.00** Callum is accused of assaulting a witness. **10.00** Ben and Nate's patrol car is hit by a stray bullet.
11.00 **Tipping Point**
12.00 NOON **Tipping Point**
1.00 PM **Tipping Point** Double bill.
3.00 **Tipping Point: Lucky Stars** Four editions of the quiz show.

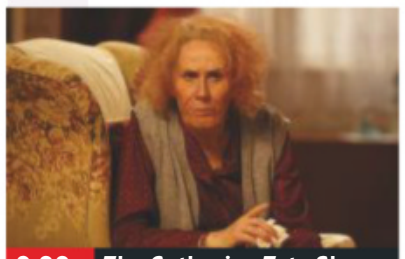
9.00 The Catherine Tate Show

7.00 **Inside the Ambulance** A newborn baby has breathing problems, and an elderly lady has fallen and hit her head.
8.00 **Inside the Ambulance** An elderly woman has had a fall at home and may have been lying on the floor all night.
9.00 **The Catherine Tate Show** Peter Kay guest stars in the sketch show. **9.35** Award-winning sketch show featuring a guest appearance by Siobhan Redmond. **10.20** Ex-EastEnders star Jill Halfpenny guest stars in the sketch show.
11.00 **One Born: What Happened Next?** Revisiting some of the memorable parents.
12.00 M'T **Luther** 4/4. (S3)
1.15 AM **John Bishop: In Conversation with John Cleese**
2.05 **to 3.00** AM **Flack**

+1 hour 209 190

Universal

113 113 813 | 122 121 | 320 385

8.00 AM **Law & Order** (S15)
12.00 NOON **Law & Order** (S15)
1.00 PM **NCIS** 8/24. Ziva and Tony pose as assassins. **2.00** 10/24. McGee kills an undercover police officer. **3.00** 11/24. A model is killed at a US Marine base. **4.00** 12/24. Tony goes missing while looking for weapons. **5.00** 13/24. A commander is abducted. With Zac Efron. **6.00** 16/24. The team suspect a US Marine has faked his own death. (S3)

10.00 CSI: Miami

7.00 **NCIS** *Ravenous:* 17/24. The agents are called to a national forest where several women have gone missing. (S3)
8.00 **CSI: Miami** *Backstabbers:* 11/24. Terror suspect Sonya Barak goes on the run from assassins sent by her own side.
9.00 **CSI: Miami** *Internal Affairs:* 12/24. The team investigate when Natalia is arrested for the murder of her ex-husband.
10.00 **CSI: Miami** *Throwing Heat:* 13/24. Delko breaks up a domestic dispute – only to find himself facing a lawsuit. (S5)
11.00 **CSI: Miami** 14/24. A weapons truck is hijacked.
12.00 M'T **CSI: Miami** 15/24. Delko is rushed to hospital. (S5)
1.00 AM **CSI: Miami** 16/24. A wealthy couple are killed. (S5)
2.00 **CSI: Miami** 17/24. (S5)
3.00 **to 5.00** AM **Private Eyes**

+1 hour 213 206

FOX

124 124 821 | 157 199

8.00 AM **Bull** 8/23. (S1)
9.00 **Bones** 4&5/24. (S8)
11.00 **The Mentalist** 17/24. (S4)
12.00 NOON **NCIS** 20/24. (S12)
1.00 PM **Bones** 6/24. (S8)
2.00 **NCIS** 21/24. (S12)
3.00 **The Mentalist** 18/24. (S4)
4.00 **Bones** 7/24. (S8)
5.00 **NCIS** 22/24. The death of a Naval intelligence ensign is linked to a conspiracy. (S12)
6.00 **The Mentalist** 19/24. Jane sets up a robbery to catch a murderer. (S4)

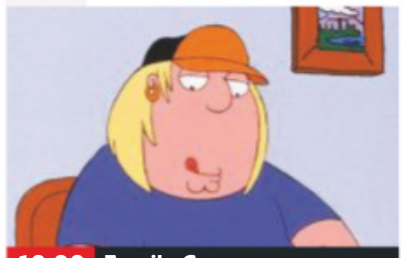
10.00 Family Guy

7.00 **NCIS** *The Lost Boys:* 23/24. The team aid in a global investigation into an international terror group. Guest stars Matt Jones.
8.00 **NCIS** *Neverland:* 24/24. Dorneget's CIA officer mother joins the fight against The Calling. Guest stars Mimi Rogers. (S12)
9.00 **The Fix** *Scandal:* 4/10. Wiest is furious after Ezra spins a story about an affair between Maya and Matthew. (S1)
10.00 **Family Guy** 16/18. Chris is expelled from school. **10.30** 17/18. Lois campaigns for election as mayor. (S5)
11.00 **American Dad!** (S13)
12.00 M'T **Family Guy** (S3)
12.30 AM **American Dad!** (S7)
1.00 **Family Guy** (S6)
2.00 **American Dad!** (S10)
2.30 **American Dad!** (S11)
3.00 **Family Guy** (S5&6)
4.00 **to 5.00** AM **Bull**

+1 hour 224 158

Saturday

7 PM | 8 PM | 9 PM | 10 PM

Sony Channel

157 189 48 142

6.00 AM **The Waltons**
9.00 **Hart to Hart** (S2)
12.00 NOON **Hart to Hart** (S2)
1.00 PM **Hart to Hart** (S2)
4.00 **Charlie's Angels** (S1)
5.00 **T.J. Hooker** 11/22. High-school students turn to drugs. (S2)
6.00 **Starsky & Hutch** 9/25. The duo don tights and pose as dancers. **7.00** 12/25. The duo investigate a police captain's connections. **8.00** 11/25. The duo investigate a rape. (S2)
9.00 **Classic Who Wants to Be a Millionaire?** Triple bill of the big-prize quiz.
12.00 M'T **Classic Who Wants to Be a Millionaire?** Big-prize quiz.
1.00 AM **Charlie's Angels**
2.00 **Hart to Hart** (S2)
3.00 **M*A*S*H** (S5)
3.30 **Rumpole of the Bailey**
5.10 **to 6.00** AM **Touched by an Angel**

+1 hour 257 220 152

Sky Arts

122 122 820 | 123 156

6.00 AM **Pavarotti: 10th Anniversary Gala**
7.15 **André Rieu: Home for Christmas**
9.45 **Happy Holidays with Bing and Frank**
10.15 **Andy Williams: Happy Holidays**
11.30 **Discovering**
1.00 PM **The Eighties**
2.00 **Celebrity Portrait Artist of the Year**
3.00 **Song by Song**
4.00 **Gwen Stefani's You Make It Feel Like Christmas**
5.00 **It's Christmas Live from the Royal Albert Hall**
7.00 **Michael Bublé's Christmas in Hollywood**
8.00 **Kylie Minogue Showgirl: The Greatest Hits Tour**
10.15 **NEW Ed Sheeran: Austin City Limits**
11.30 **David Bowie: Glass Spider Tour**
1.45 AM **Video Killed the Radio Star** Double bill.
2.45 **I Am Bruce Lee**
4.45 **to 6.00** AM **Highlights**

4seven

137 143 203 47 110 127

9.00 AM **Kirstie's Handmade Christmas** Double bill.
11.00 **Escape to the Chateau: DIY** Five editions.
4.00 PM **Ramsay's Kitchen Nightmares USA** A failing health-food restaurant in Hollywood. **5.00** An upmarket bistro in the Chicago suburbs. **6.00** Gordon helps a struggling Italian restaurant in California. **7.00** Gordon Ramsay revisits the restaurants he has helped. **8.00** Gordon Ramsay visits an Italian restaurant in Michigan.
9.00 **Celebrity Gogglebox**
10.00 **First Dates**
11.05 **24 Hours in A&E**
12.10 AM **The Cure** Drama starring Sian Brooke.
1.40 **My Grandparents' War**
2.50 **Scotland's Scenic Railways**
3.50 **to 4.50** AM **Buy It Now for Christmas**

5USA

141/169 153 21 129

9.00 AM **Murder, She Wrote**
12.55 PM **Murder, She Wrote**
3.00 **Columbo: Any Old Port in a Storm** Mystery.
5.05 **Columbo: Last Salute to the Commodore**
7.05 **NCIS: Los Angeles** *Wanted:* 17/24. Michelle investigates a hit on a Russian mob boss. **8.00** *Red – Part One:* 18/24. Callen joins a mobile NCIS team. Guest stars Kim Raver. (S4)
9.00 **Law & Order: Criminal Intent** *Maltese Cross:* 4/22. A firefighter is murdered. (S6)
10.00 **Law & Order: Special Victims Unit** *Valentine's Day:* 18/23. A businessman's wife is raped and abducted from her home. (S13)
11.00 **Law & Order: Special Victims Unit** Triple bill.
1.55 AM **CSI: Miami** (S8)
3.50 **to 4.00** AM **Access**

+1 hour 241 185 57 130

5STAR

128 151 30 131

8.00 AM **Last Man Standing**
8.20 **FILM Junior** Comedy. (1994, PG, 110min) ★★★
10.30 **Last Man Standing** (S3)
12.15 PM **FILM Santa Who?** Fantasy comedy. (2000, U, 89min) ★
2.15 **FILM The Chronicles of Narnia: The Lion, The Witch and The Wardrobe** Fantasy. (2005, PG) ★★★★
5.05 **FILM Alvin and the Chipmunks** Comedy. (2007, U, 87min) ★★★
7.00 **FILM The Spy Next Door** Action comedy. (2010, PG, 94min) ★★
9.00 **FILM Dumb and Dumber** Comedy. (1994, 12, 107min) ★★
11.10 **FILM Sex and the City 2** Comedy sequel. (2010, 15, 140min) ★★
2.05 AM **Greatest Ever Christmas Movie Blunders**
3.05 **to 4.00** AM **Riverdale**

+1 hour 228 186 56

Drama

143 130 20 158

7.25 AM **London's Burning**
9.00 **Lovejoy**
11.00 **Catherine Cookson's The Girl** Period drama.
2.00 PM **Call the Midwife** Triple bill of the series.
6.00 **The Lady Vanishes** *Tuppence Middleton:* A socialite investigates the disappearance of a fellow train passenger.
8.00 **Father Brown** *The Man in the Shadows:* The priest finds himself embroiled with MI5.
9.00 **Death in Paradise** *The Complex Murder:* 1/8. A millionaire environmentalist is shot dead on his boat. (S5)
10.15 **Silent Witness** *After the Fall:* Nikki questions her judgement in a case from her past.
12.50 AM **The White Princess**
2.05 **The Heart Guy**
3.15 **to 4.00** AM **Garden Hopping**

+1 hour 243 226

SATURDAY Entertainment & Lifestyle

Saturday

AMC

332 381

Programmes start at 1pm.

12.00 NOON **FILM View from the Top** Comedy drama with Gwyneth Paltrow and Christina Applegate. (2003, PG, 87min) ★
1.40 PM **Rectify** (S4)
7.15 **FILM Shotgun Stories** American indie drama set in rural Arkansas with Michael Shannon and Douglas Ligon. (2007, 12, 86min) ★★★
9.00 **Fear the Walking Dead** *Pilot:* 1/6. A family is faced with the onset of the undead apocalypse. **10.15** *So Close, Yet So Far:* 2/6. Madison struggles to keep Nick from having withdrawal symptoms. (S1)
11.10 **Fear the Walking Dead**
3.05 **to 5.30** AM **FILM Sin City** Gory film noir thriller. (2005, 18, 124min) ★★★★

CBS Drama

147 197 71 134

7.30 AM **Tomorrow's World**
8.00 **Teleshopping**
9.00 **Walker, Texas Ranger**
1.00 PM **Walker, Texas Ranger** (S7)
2.00 **Medical Detectives**
4.00 **Judge Judy**
7.00 **Judge Judy** A lotto scam divides a mother and daughter. **7.30** A fight gets physical between a woman and her mother. **8.00** Accusations are denied by high-school boys behaving badly. **8.30** An allegedly botched adoption.
9.00 **Psychic Private Eyes** Searching for a woman who disappeared in 1995.
10.00 **Medium** *The One Behind the Wheel:* 12/22. Allison becomes convinced she is a different person. (S3)
11.00 **Medium**
3.00 **to 6.00** AM **Judge Judy**

CBS Justice

148 192 39 137

8.30 AM **The Key of David**
9.00 **Diagnosis Murder**
1.00 PM **Diagnosis Murder**
2.00 **NCIS** (S11)
7.00 **48 Hours: Mystery** CBS correspondent James Brown reports on the trial that captivated America, and what may lie ahead for OJ Simpson. **8.00** Erin Moriarty investigates the deaths of a woman's husbands.
9.00 **CSI: NY** *Grand Master:* 4/23. Mac and Aiden investigate the murder of an up-and-coming musician. (S1) **10.00** *A Man a Mile:* 5/23. A teenager is found strangled and floating in a creek. (S1)
11.00 **CSI: NY** (S1)
2.00 **Ultimate Force** (S3)
3.10 **Bonanza** (S13)
4.05 **The High Chaparral**
4.55 **to 6.00** AM **Mission: Impossible**

CBS Reality

146 148 66 135

9.00 AM **Judge Judy**
1.00 PM **Judge Judy** Real-life small-claims cases.
5.00 **Karma's a B****
7.00 **Medical Detectives** A girl's parents are charged with her murder. **7.30** Police use new laser technology to detect the origin of an anonymous letter.
8.00 **Snapped: Killer Couples** A Las Vegas beauty queen and her millionaire boyfriend become suspects in a murder, hundreds of miles away.
9.00 **Women on Death Row** Tales of females facing the death penalty.
1.00 AM **The Day I Should Have Died** Double bill.
3.00 **Beyond Scared Straight**
3.45 **Hoarders**
4.30 **Unsolved Mysteries**
5.15 **to 6.00** AM **Judge Judy**

+1 hour 246 201 67 136

Challenge

151 164 46 146

7.00 AM **Catchphrase**
9.00 **Wheel of Fortune**
12.00 NOON **Pointless Celebrities**
3.00 PM **Bullseye**
6.00 **The Chase Celebrity Special**
10.00 **Who Wants to Be a Millionaire? Celebrity Special** With Jasper Carrott and Fiona Phillips.
11.00 **Celebrity Who Wants to Be a Millionaire?**
12.00 M'T **Who Wants to Be a Millionaire? Celebrity Special** With Andy Gray.
1.00 AM **Celebrity Who Wants to Be a Millionaire?**
2.00 **Who Wants to Be a Millionaire? Celebrity Special** With Jon Snow.
3.00 **Celebrity Who Wants to Be a Millionaire?**
4.00 **Bullseye**
4.30 **to 6.00** AM **Winter Wipeout**

+1 hour 251 230 147

Comedy Central Extra

127 182 308

6.00 AM **Friends**
7.00 **Teleshopping**
9.00 **The Middle**
12.00 NOON **Bob's Burgers**
1.00 PM **Bob's Burgers** (S5)
2.00 **Impractical Jokers**
4.30 **Impractical Jokers: Christmas Special**
5.00 **Fresh Prince of Bel Air**
9.00 **Friends** 3/24. Monica accepts a job offer from a famous restaurant. **9.30** 4/24. Monica makes a discovery about Chandler. **10.00** 5/24. The pals gather for Phoebe's birthday. **10.30** 6/24. Ross disagrees with Rachel's choice of nanny. (S9)
10.00 **Friends** (S9)
12.35 AM **The Roast of Bruce Willis**
2.35 **Jackass** (S1)
3.25 **Fresh Prince of Bel Air**
3.50 **to 6.00** AM **Friends**

+1 hour 227

E!

123 123 834 140 139 321 386

7.00 AM **Keeping Up with the Kardashians**
10.00 **Best of 2019**
11.00 **News: Daily Pop**
12.00 NOON **Hollywood Medium with Tyler Henry** Hollywood's go-to medium shares his supernatural gift.
9.00 PM **Temptation Island** New edition Choices are made that could change the couples' futures.
10.00 **True Hollywood Story** Yo-Yo, Da Brat, MC Lyte and Salt-N-Pepa recall what it was like to rise to fame as female rappers in a male-dominated industry.
11.00 **Very Cavallari**
12.00 M'T **Dating: No Filter**
1.00 AM **Temptation Island** As shown at 9.00pm.
2.00 **Teleshopping**
3.00 **Keeping Up with the Kardashians**
4.00 **to 5.00** AM **Botched by Nature**

Food Network

140 278 41 148

6.00 AM **Christmas**
7.00 **The Pioneer Woman**
9.00 **Giada's Holiday Handbook**
10.00 **The Pioneer Woman**
1.00 PM **Denise Van Outen's Christmas**
2.00 **12 Chefs of Christmas**
3.00 **Gordon Ramsay's Home Cooking**
4.00 **My Christmas Kitchen – Sophie Grigson**
6.00 **Donal's Irish Feast**
6.30 **Donal's Christmas Meals in Minutes**
7.00 **Gordon Ramsay's Ultimate Christmas**
8.00 **Jamie's Festive Feast**
9.00 **Jamie's Ultimate Christmas** Jamie Oliver demonstrates dishes for the festive season.
10.00 **Jamie's Family Christmas**
12.00 M'T **Mystery Diners**
1.00 **to 3.00** AM **Diners, Drive-Ins and Dives**

+1 hour 240 149

Lifetime

187 208 329 384

7.00 AM **Judge Judy**
1.00 PM **Marrying Millions**
6.00 **Flipping Vegas**
7.00 **Little Women: LA** Christy seeks out marriage advice. **8.00** Autumn and Cole come to blows.
9.00 **Psychic Kids** The psychics help a nine-year-old boy harassed by an entity. **10.00** The psychics work with two apparently gifted nine-year-old children.
11.00 **Psychic Kids: The Next Generation** An 11-year-old girl, whose medical predictions keep coming true. **12.00** M'T Two youngsters being tormented by spirits in their own homes.
1.00 AM **Psychic Kids**
3.00 **to 4.00** AM **Psychic Kids: The Next Generation**

Paramount Network

153 188 187 54 132

9.00 AM **The Office (US)**
9.30 **Now That's Funny!**
10.30 **House** Triple bill. (S5)
1.10 PM **House** (S5)
3.05 **FILM Out of Africa** Romantic epic. (1985, PG, 162min) ★★★★
6.15 **FILM Shadowlands** Romantic drama. CS Lewis is shaken out of his settled existence by the arrival of an American divorcee. (1993, U, 131min) ★★★
9.00 **FILM The Bridges of Madison County** Romantic drama starring Clint Eastwood and Meryl Streep. A photographer on assignment in Iowa's Madison County in 1965 has an affair with a married woman. (1995, 12, 130min) ★★★★
11.45 **FILM Circle of Friends** Romantic drama. (1995, 15, 102min) ★★★
1.50 AM **LA to Vegas** (S1)
3.40 **to 6.00** AM **Neighbours**

Quest

144 144 831 169 12 114 172

6.00 AM **Chasing Classic Cars**
8.00 **Fifth Gear**
1.00 PM **Wheeler Dealers**
6.00 **Wheeler Dealers** Mike Brewer goes in search of a Porsche 993 Targa. **7.00** Mike Brewer and Edd China restore a Porsche 912E.
8.00 **Salvage Hunters** Historic silks once used in the royal household.
9.00 **EFL on Quest** Match highlights of all the action from the EFL.
11.00 **NASA's Unexplained Files** The discovery of water on Mars.
12.00 M'T **The Unexplained Files** A tiny skeleton.
1.00 AM **Chasing Classic Cars** Double bill.
2.00 **Wheels That Fail**
3.00 **Destroyed in Seconds**
4.00 **Airplane Repo**
5.00 **to 6.00** AM **Overhaulin'**

+1 hour 244 213 76 168

Quest Red

149 170 38 169

6.00 AM **Say Yes to the Dress**
6.25 **Say Yes... Atlanta**
7.00 **Bondi Vet**
9.00 **My 600lb Life: Where Are They Now?**
11.00 **My 600lb Life**
1.00 PM **Say Yes to the Dress: UK**
6.00 **Long Island Medium**
8.00 **Extreme Couponing**
9.00 **The Killer in My Family** Relatives of 'The Pillow Pyro' John Orr reveal how his shocking crimes impacted the family.
10.00 **People Magazine Investigates**
11.00 **NEW The Lost Women of NXIVM** Keith Raniere's NXIVM cult.
1.00 AM **Murder on CCTV**
2.00 **Murder Comes to Town**
3.00 **FBI Files**
3.50 **Animal Cops Phoenix**
4.40 **Bondi Vet**
5.30 **to 6.00** AM **Say Yes to the Dress**

+1 hour 249 72 170

Really

142 128 17 160

6.00 AM **Homes Under the Hammer** In Surrey.
7.00 **Teleshopping**
8.00 **Homes Under the Hammer** Four editions.
12.00 NOON **Fantasy Homes by the Sea**
1.00 PM **Celebrity Antiques Road Trip**
2.00 **Cops UK: Bodycams**
4.00 **Helicopter ER**
8.00 **Cops UK: Bodycam Squad** The Staffordshire Police force's work.
9.00 **Ambulance** A suicidal man strikes a chord for paramedic Nina.
10.00 **Saving Lives at Sea** Volunteers try to rescue two students who have jumped into the Thames.
11.00 **Into the Fire**
12.00 M'T **Help! My House Is Haunted**
1.00 AM **Ghost Chasers**
2.00 **Teleshopping**
4.00 **to 6.00** AM **Homes Under the Hammer**

Sky Crime

121 121 819 136 135

6.00 AM **Motorway Patrol**
7.00 **Highway Patrol**
11.00 **Stop, Search, Seize**
1.00 PM **Stop, Search, Seize**
4.00 **Brit Cops: Frontline Crime UK**
6.00 **Murders That Shocked the Nation**
7.00 **Snapped** Two women who were suspected of committing crimes against their husbands. **8.00** A friendship that turned into a rivalry.
9.00 **Britain's Most Evil Killers** Dennis Nilsen. **10.00** Stephen Griffiths. **11.00** Stefano Brizzi.
12.00 M'T **World's Most Evil Killers**
1.00 AM **The Killing of Jessica Chambers**
3.00 **In Ice Cold Blood**
4.00 **Murders That Shocked the Nation**
5.00 **to 6.00** AM **Motorway Patrol**

+1 hour 221 207

Sony Crime

179 193 143

6.00 AM **Speeders**
7.00 **Bait Car: New Orleans**
8.00 **Bait Car: LA**
9.00 **Speeders**
11.00 **Bait Car: New Orleans**
12.00 NOON **Bait Car: LA**
1.00 PM **Speeders**
7.00 **Speeders** Deputy Rubel pulls over a repeat offender. **7.30** A gaggle of party girls having a 'boob-off'. **8.00** Officer Slaughter pulls over a cowboy. **8.30** A driver on their way to a prom.
9.00 **Bait Car: New Orleans** Documentary about car criminals.
10.00 **Bait Car: LA** Documentary about car criminals.
11.00 **Speeders**
12.00 M'T **Bait Car**
1.00 **Speeders**
3.00 **Bait Car: LA**
4.00 **Speeders**
5.00 **to 6.00** AM **Bait Car**

5SELECT

159 152 55 133

9.00 AM **Access**
9.10 **Paddington Station 24/7** Documentary.
10.00 **Cruising with Jane McDonald**
11.00 **The Dog Rescuers**
12.00 NOON **FILM Christmas Confessions** Romance. (2015, PG, 98min) ★★
1.55 PM **GPs: Behind Closed Doors**
4.00 **The Yorkshire Vet**
5.00 **The Dog Rescuers**
6.00 **GPs: Behind Closed Doors** Double bill.
8.00 **The Yorkshire Vet** Julian Norton risks his life to inject a ferocious pig.
9.00 **TV Animals Do the Funniest Things** Clip show featuring badly-behaved animals.
12.00 M'T **Deep-Sea Super Predator**
1.00 AM **Sinkholes: Buried Underground**
2.00 **CSI: Miami**
3.55 **to 4.00** AM **Access**

5Spike

150 154 31 141

9.00 AM **Access**
9.05 **The A-Team**
11.15 **Police Interceptors**
12.15 PM **Traffic Cops**
1.20 **FILM Pork Chop Hill** War drama. (1959, b/w, PG, 94min) ★★★
3.25 **FILM The Man with the Gun** Western. (1955, b/w, PG, 88min) ★★★
5.05 **FILM Seminole Uprising** Western. (1955, PG, 74min) ★★
6.45 **FILM The Ballad of Lefty Brown** Western. (2017, 15, 111min) ★★★
9.00 **FILM Wild Card** Action thriller. (2015, 15, 92min) ★★★
11.00 **FILM Conan the Destroyer** Fantasy adventure. (1984, 15, 103min) ★★★
1.05 AM **Fights, Camera, Action!**
2.00 **to 3.00** AM **Criminals Caught on Camera**

+1 hour 250

TLC

133 133 827 167 323 377

6.00 AM **Say Yes to the Dress**
8.00 **Say Yes... UK**
10.00 **Say Yes to the Dress: Randy Knows Best**
12.00 NOON **Say Yes to the Dress** Eight editions.
8.00 PM **Curvy Brides Boutique** Returning to the boutique Natalie is terrified that after everything she's been through, she'll no longer love the dress she chose two years ago.
9.00 **Katie Price: My Crazy Life** The life of model and celebrity Katie Price.
11.00 **The 12 Pops of Christmas**
12.30 AM **Katie Price: My Crazy Life** Double bill.
2.30 **The 12 Pops of Christmas**
4.00 **Say Yes... UK**
5.00 **to 6.00** AM **Say Yes to the Dress: Randy Knows Best**

+1 hour 233 172

★★★★★ Excellent ★★★★ Very Good ★★★ Good ★★ Average ★ Poor

Discovery

125 125 822 250 322 376

6.00 AM **Gold Rush: Dave Turin's Lost Mine** Four editions.
10.00 **Gold Rush: White Water**
1.00 PM **Gold Rush: White Water** Five editions, including at:
3.00 Fred is overcome by the glacial Alaskan waters.
4.00 The Dakota Boys dig down to bedrock gold.
5.00 A flash flood racing down McKinley Creek puts the crew's lives at risk.
6.00 **Walking the Himalayas** Levison Wood returns to the site of his car crash.

8.00 Gold Rush: White Water

7.00 **Gold Rush** Following the gold miners of the Yukon as they put everything on the line in the hopes of striking it rich.

8.00 **Gold Rush: White Water** Dustin and his crew race to get to the bottom of the plunge pool at Rainbows End.

9.00 **Loch Ness Monster: New Evidence** Top scientists reveal how a revolutionary study and advanced DNA technology solved the mystery of the legendary Loch Ness monster.

11.00 **Greatest Events of World War II** The harrowing slaughter at Buchenwald.
12.00 M'T **Loch Ness Monster: New Evidence** As 9.00pm.
2.00 AM **Bitchin' Rides**
3.00 **Blowing Up History**
4.40 **Alaska: The Last Frontier**
5.30 **to 6.00** AM **How It's Made**

+1 hour 225 258

Animal Planet

162 162 836 251 325 378

6.00 AM **Crikey! It's the Irwins**
7.00 **Pit Bulls & Parolees**
1.00 PM **Pit Bulls & Parolees**
4.00 **Bondi Vet** Chris Brown checks up on a shar pei.
4.30 Chris operates on a retriever's broken back.
5.00 A pug requires an emergency Caesarean.
5.30 A terrier is accidentally run over by its owner.
6.00 Nine young ducklings are in danger.
6.30 A 16-month-old daschund needs help.

10.00 Mountain Monsters

7.00 **The Zoo** A red-ruffed lemur is rushed to the health centre when keepers discover a wound on its leg.

8.00 **Restoration Wild** Jay heads to Caribou Ranch to transform a 1940s bus into a mountainside wildlife retreat.

9.00 **Extinct or Alive** Forrest Galante scours the lakes and rivers of Vietnam in search of the giant softshell turtle.

10.00 **Mountain Monsters** New edition After a shocking discovery, the team search for the truth about the Waya Woman.

11.00 **Pit Bulls & Parolees** Residents appeal against having the new site nearby.
12.00 M'T **Crikey! It's the Irwins**
1.00 AM **Crikey! It's the Irwins**
3.00 **Jeremy Wade's Dark Waters**
4.40 **Meet the Sloths**
5.10 **to 6.00** AM **Jeremy Wade's Dark Waters**

+1 hour 262 259

Nat Geographic

129 129 824 266 268 317 373

8.00 AM **Car S.O.S** An AC Aceca.
9.00 A Datsun 240z.
10.00 Fuzz and Tim enlist the help of Roger Moore.
11.00 A Renault 5 GT Turbo.
12.00 NOON Fuzz and Tim restore an Aston Martin DB6.
1.00 PM Fuzz Townshend and Tim Shaw secretly restore a classic 1960s Mercedes.
2.00 AJaguar Mk2.
3.00 A tiny Fiat Dino.
4.00 A 1997 Lotus Elise.
5.00 A Peugeot 504.
6.00 A Triumph TR4.

11.00 Car S.O.S

7.00 **Car S.O.S** Tim and Fuzz restore one of the first Japanese sports coupes to find success on the global market.

8.00 **Car S.O.S** Tim and Fuzz restore a 1930 Ford Model A for a man who suffered brain damage following an accident.

9.00 **Car S.O.S** Tim and Fuzz secretly fix up an Italian car enthusiast's rusty World Rally-winning Lancia Delta Integrale.

10.00 **Car S.O.S** Fuzz and Tim restore a 1965 VW Karmann Ghia for Lee, who has been unable to fix-up the vehicle himself.

11.00 **Car S.O.S** Tim and Fuzz get help from James Nesbitt.
12.00 M'T Tim and Fuzz team up with Paddy Hopkirk.
1.00 AM Fuzz Townshend and Tim Shaw go to France.
2.00 A BMW 2002 Turbo.
3.00 A Vauxhall Astra.
4.00 **to 5.00** AM **Car S.O.S**

+1 hour 229 267

History

130 130 825 270 327 379

6.00 AM **Pawn Stars**
7.00 **American Pickers**
8.00 **Mega Pit Stops**
10.00 **American Restoration**
11.00 **American Pickers**
12.00 NOON **The Strongest Man in History** Super-heavyweights Robert and Brian aim for a Highland Games record.
1.00 PM **Conspiracy: Faking the Moon Landings**
2.00 **Conspiracy**
3.00 **Forged in Fire**
4.00 **Storage Wars**
5.00 **American Pickers**

8.00 Rome's Lost Legion

7.00 **American Pickers** Mike Wolfe and Frank Fritz investigate a barn that has been closed off for years.

8.00 **Rome's Lost Legion** Investigating the mysterious fate of one of Ancient Rome's most feared legions.

9.00 **300 Spartans: The Last Stand** A look at the Battle of Thermopylae, in which 300 Spartan warriors and 700 Thespian volunteers faced certain death in a battle against thousands of Persian troops.

11.00 **The Russian Revolution**
12.00 M'T **KGB: The Sword and the Shield** As 7.00pm.
1.00 AM **Rome's Lost Legion**
2.00 **American Restoration**
3.00 **KGB: The Sword and the...**
4.00 **Rome's Lost Legion** As 8pm.
5.00 **to 6.00** AM **The Strongest Man in History**

+1 hour 230 271

Yesterday

155 129 25 159

6.00 AM **Slow Train Through Africa with Griff Rhys Jones**
7.10 **History's Ultimate Spies**
8.00 **The World at War**
11.00 **Planet Earth**
1.00 PM **Planet Earth** Life in the world's darkest caves.
2.00 Animals that live on the biggest mountain ranges.
3.00 How animals schedule their lives around the seasons.
4.00 The wildlife of the world's mightiest rivers.
5.00 As 1.00pm.
6.00 As 2.00pm.

7.30 Sounds of the Sixties

7.00 **Sounds of the Sixties** Recalling a key decade in British music.
7.30 Performances from 1964 and 1965.

8.00 **Sounds of the Sixties** Featuring music by Tom Jones and the Kinks.
8.30 Music by Bob Dylan and Leonard Cohen.

9.00 **Sounds of the Sixties** Music by Procol Harum, and the Bee Gees.
9.30 The music of the flower power era.

10.00 **Sounds of the Sixties** With Sandie Shaw and Dusty Springfield.
10.30 Hits from the world of psychedelia.

11.00 **Steam Train Britain**
12.00 M'T **Trains That Changed the World** The establishment of America's rail network and the Burlington Zephyr.
1.00 AM **Slow Train Through Africa with Griff Rhys Jones**
2.00 **to 3.00** AM **History's Ultimate Spies**

+1 hour 255 200

Saturday

7 PM

8 PM

9 PM

10 PM

Disc. History

171 257

6.00 AM **Dan Snow's Battle of the Somme**
8.00 **Tony Robinson's World War One**
12.00 NOON **The Somme: The First 24 Hours**
1.00 PM **Dan Snow's Battle of the Somme**
3.00 **Tony Robinson's World War One** Four editions.
7.00 **Dan Snow's Battle of the Somme**
9.00 **Doomsday: World War I** How figures in World War Two were shaped by the Great War.
10.00 Charles de Gaulle and Hermann Goering.
11.00 Adolf Hitler and Field Marshal Montgomery's.
12.00 M'T **The Somme: The First 24 Hours**
1.00 AM **Doomsday: World War I** Triple bill.
4.00 **to 6.00** AM **Dan Snow's Battle of...**

+1 hour 271 261

Eden

166 245 247 315 389

9.00 AM **Spy in the Wild**
1.00 PM **Spying on Animals**
2.00 **Spy in the Wild**
6.00 **Spying on Animals**
7.00 **Spy in the Wild** Spy Penguin records the mating season, while Spy Tortoise and Spy Bushbaby keep watch on chimpanzees.
8.00 Undercover cameras help to explore the world of animal intelligence, ingenuity and creativity in their hunting, protection and health.
9.00 How animals rely upon each other.
10.00 Animals getting up to all sorts of mischief.
11.00 **Spying on Animals**
12.00 M'T **Spy in the Wild**
3.50 **Spying on Animals**
4.40 **Frontier Borneo**
5.30 **to 6.00** AM **Jungle Planet**

+1 hour 266 246

WILD

165 165 839 264 265 318 374

8.00 AM **Behind Russia's Frozen Curtain**
9.00 **Wild Alaska**
10.00 **Antarctica**
1.00 PM **Antarctica**
4.00 **Wild Alaska**
5.00 **Building Penguin Paradise**
6.00 **Winter Wonderland**
7.00 **Hostile Planet: Masters of the Freeze** The creatures who have made their homes in the coldest habitats.
8.00 **Wild Nordic** Scandinavia's animals spend the Autumn prepping for Winter.
9.00 The animals of Scandinavia face the onset of Winter.
10.00 **Alaska's Deadliest** Looking at Alaska's most dangerous wildlife.
12.00 M'T **Behind Russia's Frozen Curtain**
1.00 AM **Wild Alaska**
2.00 **to 5.00** AM **Antarctica**

History 2

163 272 330 390

8.00 AM **Pirate Island**
10.00 **The Lowe Files**
1.00 PM **The Lowe Files**
4.00 **Ancient Aliens**
8.00 **The Curse of Oak Island** The lead cross raises new questions about a Knights Templar connection.
9.00 **Britain's War of Thrones: The Hundred Years War, with Dan Jones** Dan Jones, writer, historian and consultant on *Knightfall*, continues his exploration of the Hundred Years War, recalling the epic story of the rival dynasties that forged the history of medieval and early modern Europe.
11.00 **Rome: Rise and Fall of an Empire** How Julius Caesar's popularity sparked a civil war.
12.00 M'T **Ancient Aliens**
4.00 **to 5.00** AM **The Curse of Oak Island**

PBS America

174 273 91 155

8.00 AM **Born to Explore**
9.15 **Australian Wilderness with Ray Mears**
1.00 PM **The Bog Bodies**
2.05 **Body Hunters: The Unknown Soldiers**
3.05 **A History of Ancient Britain Special: Priests of Orkney**
4.15 **Archaeology: A Secret History**
7.35 **The Bog Bodies** The investigation into two prehistoric bodies.
8.40 **Body Hunters: The Unknown Soldiers** Efforts to identify the bodies of two World War One servicemen.
9.50 **A History of Ancient Britain Special: Priests of Orkney** Report on a 5,000-year-old temple discovered in Orkney.
11.00 PM **to 2.00** AM **Australian Wilderness with Ray Mears**

+1 hour 93

CI

156 156 835 209 328 380

6.00 AM **On the Case with Paula Zahn**
8.00 **Killer In Plain Sight**
11.00 **Motive And Murder**
12.00 NOON **The First 48**
1.00 PM **Crimes That Shook Britain**
3.00 **Nightmare in Suburbia**
4.00 **Homicide: Hours to Kill**
5.00 **Homicide Hunter**
6.00 **What The Killer Did Next** Double bill.
8.00 **Snapped**
9.00 **Sex, Lies and Murder** New edition Investigators get a shock when they look into the case of a woman whose loved ones keep dying.
10.00 **Live PD**
12.45 AM **Court Cam**
1.35 **Police Patrol**
2.00 **Sex, Lies and Murder**
3.00 **Crimes That Shook Britain**
5.00 **to 6.00** AM **The First 48**

+1 hour 256 222

SKY HD SD VIRGIN HD FREEVIEW HD FREESAT HD BT HD

SATURDAY Films

Saturday

Sky Premiere

301 301 842 401 501

6.00 AM **Ladybug** As 4.40pm.
7.20 **Family** As 3.50am.
8.50 **A Wedding for Christmas** Seasonal romantic drama. (2018, PG, 90min) ★★
10.30 **Bumblebee** As 6.00pm.
12.30 PM **PREMIERE Little** As shown at 8.00pm.
2.25 **Glass** As 10.00pm.
4.40 **Ladybug** Family animation. (2018, PG, 75min) ★★
6.00 **Bumblebee** Sci-fi prequel. (2018, PG, 114min) ★★★★

8.00 Little

8 PM

8.00 **PREMIERE Little** Comedy starring Regina Hall. A mean technology mogul wakes up one morning to find herself back in her 13-year-old body after crossing the wrong magician. (2019, 12, 109min) ★★ *See review, page 30*
SEX ●●● VIOLENCE ●●● LANG ●●●

9 PM

10 PM

10.00 **Glass** Fantasy thriller starring James McAvoy, Bruce Willis and Samuel L Jackson. A gifted security guard tracks a disturbed man with 24 personalities. (2019, 15, 129min) ★★★
SEX ●●● VIOLENCE ●●● LANG ●●●

11 PM

12.15 AM **The Flood** Drama. (2019, 15, 99min) ★★★
2.00 **Accident Man** Action thriller. (2018, 15, 105min) ★★
3.50 **Family** Comedy. (2018) ★★★
5.30 **to 6.00** AM **Hotel Mumbai: Special** A look at the film.

+1 hour 312 412

Sky Disney

305 305 846 405 505

6.20 AM **One Hundred and One Dalmatians** As 2.55pm.
7.45 **Beauty and the Beast** (1991)
9.15 **Bao**
9.25 **Coco** As shown at 6.10pm.
11.15 **Incredibles 2** As 8.00pm.
1.15 PM **A Bug's Life** Animation. (1998, U, 94min) ★★★★★
2.55 **One Hundred and One Dalmatians** (1961) ★★★★★
4.20 **Big Hero 6** (2014) ★★★★
6.10 **Coco** Animated fantasy. (2017, PG, 102min) ★★★★

10.00 A Wrinkle in Time

8.00 **Incredibles 2** Animated adventure featuring the voices of Holly Hunter and Craig T Nelson. The superheroes face a new enemy, while Mr Incredible tackles being a stay-at-home dad. (2018, PG, 118min) ★★★★
SEX ●●● VIOLENCE ●●● LANG ●●●

10.00 **A Wrinkle in Time** Fantasy starring Storm Reid and Oprah Winfrey. (2018, PG, 109min) ★★
SEX ●●● VIOLENCE ●●● LANG ●●●

11.55 **Robin Hood** Disney feature cartoon with animals enacting the Sherwood Forest legend of Robin Hood. (1973, U, 80min) ★★★
1.30 AM **Fantasia 2000** Remake of the Disney classic. (1999, U, 74min) ★★★★
2.50 **A Wrinkle in Time** Fantasy, as shown at 10.00pm.
4.45 **to 6.10** AM **The Black Cauldron** Animated fantasy. (1985, U, 80min) ★★★

Sky Family

306 306 847 406 506

6.20 AM **Ferdinand** As 8.00pm.
8.10 **Rio** As shown at 2.55pm.
9.50 **Despicable Me** As 6.15pm.
11.35 **Cloudy with a Chance of Meatballs 2** As 4.35pm.
1.15 PM **Matilda** (1996) ★★★★
2.55 **Rio** Animated comedy. (2011, U, 95min) ★★★★
4.35 **Cloudy with a Chance of Meatballs 2** Animation. (2013, U, 93min) ★★★
6.15 **Despicable Me** Animation. (2010, U, 94min) ★★★★

6.15 Despicable Me

8.00 **Ferdinand** Animated comedy with the voice of John Cena. After a bull with a big heart is captured, he rallies a misfit team on an adventure. (2017, U, 108min) ★★★
SEX ●●● VIOLENCE ●●● LANG ●●●

9.50 **The Flintstones in Viva Rock Vegas** Prehistoric comedy prequel starring Mark Addy. Fred and Barney take Wilma and Betty on a weekend away. (2000, PG, 91min) ★★
SEX ●●● VIOLENCE ●●● LANG ●●●

11.25 **The Witches** Scary fantasy adventure based on Roald Dahl's story, starring Anjelica Huston and Mai Zetterling. (1989, PG, 90min) ★★★★
1.05 AM **Home Alone: The Holiday Heist** Comedy. (2012, PG, 87min) ★★
2.45 **All I Want for Christmas** Drama. (1991, U) ★★★
4.30 **to 6.05** AM **The Flintstones in Viva Rock Vegas** Comedy prequel, as shown at 9.45pm.

Sky Action

307 307 848 407 507

6.00 AM **Iron Man** As 3.00pm.
8.15 **Iron Man 2** As 5.15pm.
10.30 **Iron Man 3** As 7.30pm.
12.45 PM **Captain Marvel** Sci-fi adventure, as 9.45pm.
3.00 **Iron Man** Comic-book action adventure. (2008, 12, 120min) ★★★★
5.15 **Iron Man 2** Comic-book action adventure sequel. (2010, 12, 119min) ★★★
7.30 **Iron Man 3** Action adventure. (2013, 12, 131min) ★★★★

3.00 Iron Man

Iron Man 3 (film started at 7.30pm)
SEX ●●● VIOLENCE ●●● LANG ●●●

9.45 **Captain Marvel** Fantasy adventure starring Brie Larson. An alien warrior crashes on Earth and joins forces with agent Nick Fury in an attempt to solve the mysteries of her past. (2019, 12, 123min) ★★★★
SEX ●●● VIOLENCE ●●● LANG ●●●

12.00 M'T **Starship Troopers** Director Paul Verhoeven's offbeat sci-fi war drama. (1997, 18, 129min) ★★
2.15 AM **Armageddon** Sci-fi action adventure with Bruce Willis, Liv Tyler and Ben Affleck. (1998, 12, 151min) ★★
5.00 **to 6.00** AM **Sky Cinema Preview**

Sky Comedy

310 310 851 408 508

6.50 AM **Humor Me** (2017) ★★
8.25 **Raising Arizona** Comedy. (1987, 12, 92min) ★★★★★
10.00 **Gulliver's Travels** As 2.40am.
11.30 **Groundhog Day** As 4.10am.
1.15 PM **About a Boy** Comedy. (2002, 12, 101min) ★★★★
3.00 **That's My Boy** Comedy. (2012, 15, 112min) ★★
5.00 **The Holiday** Comedy. (2006, 12, 135min) ★★★
7.20 **Mr Deeds** Comedy. (2002, 12, 96min) ★★

11.00 The Object of My Affection

Mr Deeds (film started at 7.20pm)
SEX ●●● VIOLENCE ●●● LANG ●●●

9.00 **Father Figures** Comedy starring Owen Wilson, Ed Helms and Glenn Close. Twin brothers hit the road to find the father they thought was dead. (2017, 15, 113min) ★★
SEX ●●● VIOLENCE ●●● LANG ●●●

11.00 **The Object of My Affection** Romantic comedy drama. (1998, 15, 111min) ★★★
12.55 AM **Slaughterhouse Rulez** Comedy. (2018, 15) ★★★
2.40 **Gulliver's Travels** Adventure. (2010, PG, 84min) ★★
4.10 **Groundhog Day** Romantic fantasy comedy. (1993, PG, 103min) ★★★★★
5.55 **to 7.40** AM **Galaxy Quest** Sci-fi comedy. (1999, PG, 102min) ★★★★★

primetime

Sky Hits

303 303 844 403 503

6.25 AM **Big** (1988, PG) ★★★★★
8.15 **Black Panther** (2018) ★★★★
10.35 **Ant-Man and the Wasp** Adventure. (2018, 12) ★★★★
12.35 PM **Ice Age 3: Dawn of the Dinosaurs** (2009, U) ★★
2.15 **Aquaman** Adventure. (2018, 12, 143min) ★★★
4.40 **Fantastic Beasts: The Crimes of Grindelwald** Fantasy. (2018, 12, 134min) ★★★

7.00 **Spider-Man: Into the Spider-Verse** Animated adventure with the voice of Shameik Moore. A student becomes Spider-Man, and crosses paths with counterparts from other dimensions. (2018, PG, 117min) ★★★★
9.00 **Bumblebee** Sci-fi prequel starring Hailee Steinfeld. A teenager discovers and revives the battle-scarred Autobot Bumblebee in a junkyard. (2018, PG, 114min) ★★★★

11.00 **Bridget Jones: The Edge of Reason** Romantic comedy. (2004, 15, 108min) ★★★
12.55 AM **Hot Fuzz** Cop thriller spoof. (2007, 15, 115min) ★★★★★
3.00 **Batman Begins** Dark thriller. (2005, 12, 140min) ★★★★★
5.30 **to 8.15** AM **2012** (2009) ★★

Sky Musicals

308 308 849 404 504

6.00 AM **Enchanted** (2007)
7.50 **Frozen Fever**
8.05 **Mamma Mia!** (2008) ★★★★
10.00 **Mamma Mia! Here We Go Again** Musical. (2018) ★★★
12.00 NOON **Cats: Special**
1.00 PM **Grease** (1978, PG) ★★★★
3.00 **Grease 2** Musical sequel. (1982, PG, 109min) ★
5.00 **A Star Is Born** Drama. (2018, 15, 136min) ★★★★★

7.15 **Labyrinth** Fantasy adventure starring David Bowie and Jennifer Connelly. A teenager has 13 hours to solve the mystery of the Labyrinth and save her baby brother from becoming a goblin forever. (1986, U, 97min) ★★★★
9.00 **Mary Poppins** Classic Disney fantasy starring Julie Andrews as a nanny with magical powers who transforms the lives of an Edwardian banker's children. (1964, U, 133min) ★★★★★

11.30 **Cats: Special**
12.30 AM **Saturday Night Fever** Dance drama with John Travolta. (1977, 18, 119min) ★★★★
2.40 **Carousel** Rodgers and Hammerstein musical fantasy. (1956, U, 123min) ★★★★
5.00 **to 6.00** AM **Cats: Special**

TCM Movies

315 415 416 512 526

6.00 AM **Hollywood's Best Directors**
7.00 **Off Set**
7.00 **Saddle Tramp** (1950, U) ★★
9.00 **Ice Station Zebra** (1968) ★★★
12.00 NOON **Oklahoma Territory** Western. (1960, b/w, U) ★★
1.30 PM **The Hound of the Baskervilles** (1939) ★★★★★
3.00 **The Kid from Texas** Western. (1949, U, 78min) ★★
4.50 **Rio Lobo** Western. (1970) ★★★

7.20 **Fury at Showdown** Western drama starring John Derek and John Smith. A reformed gunslinger wants to go into honest work with his brother, but a man whose brother he killed has other plans. (1957, b/w, PG, 76min) ★★
9.00 **War** Action thriller starring Jason Statham and Jet Li. An FBI agent goes on the trail of a Chinese assassin in order to avenge the death of his partner. (2007, 18, 98min) ★★

11.15 **Three Kings** War drama. (1999, 15, 115min) ★★★★
1.35 AM **Gremlins** Comedy horror fantasy from director Joe Dante. (1984, 12, 106min) ★★★★
3.30 **to 6.00** AM **Close Up**

+1 hour 316 417

Talking Pictures

328 445 81 306

6.00 AM **This World of Ours: Sweden**
6.10 **Night Ride** Drama. (1937) ★★
7.40 **The Goose Steps Out** (1942)
9.20 **Talking Pictures**
9.25 **Konga** Horror. (1960, PG) ★
11.15 **Learning to Live**
11.30 **Overseas Press Club**
12.00 NOON **Treasure of San Teresa**
1.45 PM **The Detective** (1954)
3.30 **Catweazle**
4.00 **Pool of London** (1950) ★★

5.45 **Play It Cool** Sixties comedy. (1962, b/w, PG, 78min) ★★
7.25 **Guilt Is My Shadow** Crime drama starring Elizabeth Sellars. A farmer is enjoying an idyllic life, until his nephew arrives on the run from the police. (1950, b/w, PG, 86min) ★★
9.10 **Station Six, Sahara** Drama starring Carroll Baker. A woman becomes stranded at an oil pipeline in the desert, and stirs up fantasies and conflict. (1963, b/w, 15, 102min) ★★

11.10 **Modesty Blaise** Cartoon-strip thriller. (1966, PG, 119min) ★★
1.30 AM **Night of the Demon** Occult chiller. (1957, b/w, PG) ★★★★
3.30 **Thunder Rock** (1942) ★★★
5.40 **to 6.00** AM **Sunbeam Rapier Brings You A European Holiday in the 50s**

Horror

317 149 70 138

8.00 AM **Journey to the Center of the Earth** Sci-fi adventure. (2008, 12, 87min) ★
9.50 **Horror Highlights**
10.00 **Space 1999** 24/24. (S2)
11.00 **Mutant X** Four episodes.
3.00 PM **Jurassic Hunters** Sci-fi thriller starring Eric Roberts. (2015, PG, 89min) ★★
4.50 **Malibu Shark Attack** Disaster movie. (2009, 15, 110min) ★★

6.40 **Mammoth** Sci-fi action thriller starring Vincent Ventresca and Summer Glau. (2006, 12, 90min) ★★★
8.30 **Tales from the Darkside**
9.00 **Ultraviolet** Sci-fi action thriller starring Milla Jovovich. At the end of the 21st century, a vampire warrior sets out to defend her kind against a vengeful human dictator. (2006, 15, 87min) ★★★
10.45 **Starry Eyes** Occult horror. (2014, 18, 98min) ★★

12.40 AM **Howl** Horror starring Ed Speleers and Holly Weston. (2015, 18, 89min) ★★
2.30 **to 4.30** AM **Feardotcom** Horror starring Stephen Dorff. (2002, 18, 101min) ★★

+1 hour 318 202 139

★★★★★ Excellent ★★★★ Very Good ★★★ Good ★★ Average ★ Poor

Sky Thriller

309 309 850 409 509

6.20 AM **Reprisal** Action thriller. (2018, 15, 89min) ★★
8.10 **Backtrace** Thriller. (2018, 15, 92min) ★★★
10.00 **Collateral** As 6.55pm.
12.10 PM **The Mule** As 9.00pm.
2.15 **The Shawshank Redemption** As shown at 11.00pm.
4.50 **The Untouchables** Brian De Palma's gangster thriller. (1987, 15, 119min) ★★★★
6.55 **Collateral** Crime thriller. (2004, 15, 120min) ★★★★

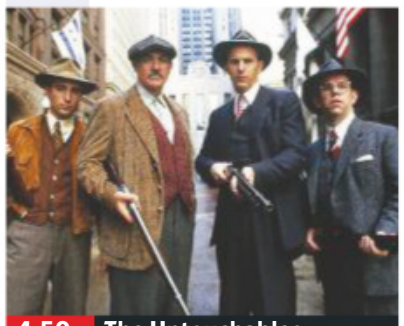

4.50 The Untouchables

Collateral (film started at 6.55pm)
SEX ●●● VIOLENCE ●●● LANG ●●●

9.00 **The Mule** Drama directed by and starring Clint Eastwood, with Bradley Cooper. An elderly man winds up working as a drug courier for a Mexican cartel. (2018, 15, 116min) ★★★★
SEX ●●● VIOLENCE ●●● LANG ●●●

11.00 **The Shawshank Redemption** Drama starring Tim Robbins. A banker convicted of murder forms an unlikely friendship with a fellow convict. (1994, 15, 142min) ★★★★★
1.35 AM **Dark Crimes** Thriller. (2016, 18, 92min) ★★
3.20 **L'Amant Double** Thriller. (2017, 18, 107min) ★★★★
5.20 **to 7.05** AM **Angel Flight Down** True-story adventure. (1996, PG, 88min) ★★

Sky Christmas

304 304 845 410 510

6.35 AM **Mickey's Twice Upon a Christmas** (2004) ★★★
7.55 **Arthur Christmas** As 2.40pm.
9.45 **The Grinch** As 4.30pm.
11.25 **Elf: Buddy's Musical Christmas** Animation.
12.45 PM **The Polar Express**
2.40 **Arthur Christmas** (2011)
4.30 **The Grinch** Animation. (2018, U, 85min) ★★★
6.10 **National Lampoon's Christmas Vacation** Comedy. (1989, PG, 103min) ★

10.10 Bad Santa

8.00 **Miracle on 34th Street** Remake of the classic Christmas fantasy, starring Richard Attenborough as a department store Santa Claus who convinces a sceptical young girl that he really is Santa. (1994, U, 114min) ★★★★
SEX ●●● VIOLENCE ●●● LANG ●●●

10.10 **Bad Santa** Comedy with Billy Bob Thornton as a department store Santa whose seasonal job is a cover for his vocation as a safecracker. (2003, 15, 91min) ★★★★
SEX ●●● VIOLENCE ●●● LANG ●●●

12.05 AM **The Star** Animation. (2017, U, 86min) ★★
1.40 **The Polar Express** Animation. (2004, U, 100min) ★★★
3.25 **A Christmas in Royal Fashion** Romantic drama. (2018, U, 90min) ★
4.55 **to 6.10** AM **Elf: Buddy's Musical Christmas**

Sky Sci-Fi/Horror

311 311 852 411 511

6.00 AM **E.T. The Extra Terrestrial**
8.10 **Gravity** As shown at 2.10pm.
10.00 **Anna and the Apocalypse**
11.50 **Jurassic World: Fallen Kingdom** As 8.00pm.
2.10 PM **Gravity** Space thriller. (2013, 12, 91min) ★★★★
4.00 **E.T. The Extra Terrestrial** Steven Spielberg's-fi fantasy. (1982, U, 114min) ★★★★★
6.10 **Anna and the Apocalypse** Comedy horror with Ella Hunt. (2017, 15, 108min) ★★★

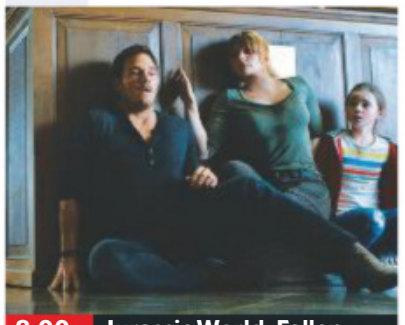

8.00 Jurassic World: Fallen...

8.00 **Jurassic World: Fallen Kingdom** Sci-fi sequel starring Chris Pratt and Bryce Dallas Howard. While trying to protect genetically engineered dinosaurs, Owen Grady and Claire Dearing uncover a conspiracy. (2018, 12, 128min) ★★★
SEX ●●● VIOLENCE ●●● LANG ●●●

10.15 **Halloween** Horror sequel starring Jamie Lee Curtis and Judy Greer. (2018, 18, 106min) ★★★★
SEX ●●● VIOLENCE ●●● LANG ●●●

12.15 AM **The Running Man** Sci-fi adventure starring Arnold Schwarzenegger and Maria Conchita Alonso. (1987, 18, 101min) ★★★
2.10 **The Omen** Horror thriller. (1976, 15, 111min) ★★★★★
4.10 **to 6.00** AM **Escape from the Planet of the Apes** Sci-fi adventure in the *Planet of the Apes* series. (1971, PG, 98min) ★★★

Sky Star Wars

302 302 842 402 502

7.45 AM **Star Wars: Clone Wars**
9.30 **Star Wars: Episode III...** Sci-fi. (2005, 12, 140min) ★★★★
12.00 NOON **Solo: A Star Wars Story** As shown at 9.00pm.
2.20 PM **Star Wars: Episode IV...** Sci-fi. (1977, U) ★★★★★
4.30 **Star Wars: Episode V – The Empire Strikes Back** Sci-fi. (1980, U, 124min) ★★★★★
6.40 **Star Wars: Episode VI – Return of the Jedi** Sci-fi. (1983, U, 133min) ★★

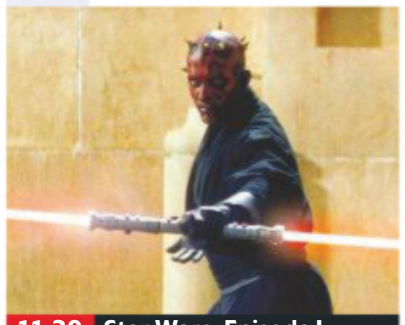

11.30 Star Wars: Episode I...

Star Wars: Episode VI – Return of the Jedi (film started at 6.40pm)
SEX ●●● VIOLENCE ●●● LANG ●●●

9.00 **Solo: A Star Wars Story** Sci-fi prequel starring Alden Ehrenreich. A headstrong pilot gets mixed up with a bunch of mercenaries while attempting to appease an intergalactic crime lord. (2018, 12, 135min) ★★★
SEX ●●● VIOLENCE ●●● LANG ●●●

11.30 **Star Wars: Episode I – The Phantom Menace** Sci-fi adventure prequel beginning George Lucas's epic space saga. (1999, U, 132min) ★★★
1.50 AM **Star Wars: Episode II – Attack of the Clones** Sci-fi adventure sequel. (2002, PG, 142min) ★★
4.15 **to 6.00** AM **Star Wars: The Clone Wars** Computer-animated sci-fi adventure. (2008, PG, 98min) ★★

Film4

313 313 853 428 429 14 300

■ **Films start at 11.00am**
11.00 AM **Stuart Little 2** Adventure. (2002, U, 78min) ★★★★
12.40 PM **Horton Hears a Who!** Animation. (2008, U) ★★★
2.20 **Night at the Museum** Fantasy adventure comedy. (2006, PG, 108min) ★★★★
4.35 **Night at the Museum 2** Fantasy comedy sequel. (2009, PG, 104min) ★★★
6.45 **The Devil Wears Prada** Comedy. (2006, PG) ★★★

10.45 Area 51

The Devil Wears Prada (film started at 6.45pm)
SEX ●●● VIOLENCE ●●● LANG ●●●

9.00 **Lucy** Sci-fi thriller with Scarlett Johansson. A courier seeks revenge on the gangsters who kidnapped her after a drug grants her superhuman abilities. (2014, 15, 90min) ★★★
SEX ●●● VIOLENCE ●●● LANG ●●●
10.40 **Area 51** Sci-fi thriller starring Reid Warner. (2015, 15, 91min) ★★★
SEX ●●● VIOLENCE ●●● LANG ●●●

12.30 AM **Army of Darkness: Evil Dead 3** Comic horror fantasy sequel from Sam Raimi. (1992, 15, 86min) ★★★
2.15 **to 4.00** AM **Killing Ground** Horror. (2016, 15, 88min) ★★

+1 hour 314 430 45 301

Saturday

8 PM | 9 PM | 10 PM | 11 PM

Sony Movies Christmas

319 424 50 303

7.00 AM **The Christmas Bunny** Drama. (2010, PG, 98min) ★★
9.00 **Correcting Christmas** Drama. (2014, PG, 86min) ★★
11.00 **A Gift Wrapped Christmas** Comedy. (2015, PG, 87min) ★★
1.00 PM **Santa Claws** (2014) ★★
3.00 **Golden Winter** Family comedy. (2012, U, 89min) ★★
5.00 **My Christmas Pony** Romance. (2015, PG, 88min) ★★

7.00 **A Dogwalker's Christmas Tale** Drama starring Lexi Giovagnoli. When a spoiled college student is forced to take a job, she finds herself drawn into trying to save the local park before Christmas. (2015, PG, 86min) ★★
9.00 **Alone For Christmas** Comedy starring David DeLuise. When a family visit Grandma's on Christmas Eve and leave their dog at home alone, the faithful mutt is left battling with burglars. (2013, PG, 87min) ★★

11.00 **Holiday Road Trip** Romantic drama. (2013, PG, 88min) ★★
1.00 AM **Noelle** Drama. (2007) ★★
3.00 **The Christmas Shepherd** Drama. (2014, PG) ★★★
5.00 **to 7.00** AM **Defending Santa**

+1 hour 320 303 304

Sony Movies

321 425 32 302

9.00 AM **Sony Movie News Extra**
9.10 **Christmas in Wonderland** Comedy. (2007, 12, 98min) ★★
11.15 **Fly Away Home** Adventure. (1996, U, 107min) ★★★★
1.25 PM **Finding Neverland** Period drama with Johnny Depp. (2004, PG, 101min) ★★★★★
3.30 **Seven Years in Tibet** Epic true-story adventure. (1997, PG, 135min) ★★

6.15 **The Rainmaker** Legal drama based on the novel by John Grisham, starring Matt Damon. An idealistic trainee lawyer takes on a fraudulent insurance company that has refused to meet a dying man's claim. (1997, 15, 135min) ★★★
9.00 **Air Force One** Action drama starring Harrison Ford and Gary Oldman. The US president has to battle against terrorists when his private plane is hijacked. (1997, 15, 124min) ★★★

11.25 **Air Force Two** (2006) ★★
1.15 AM **In the Line of Fire** Thriller. (1993, 15, 127min) ★★★★
3.55 **The Lost Medallion: The Adventures of Billy Stone**
5.50 **to 6.00** AM **Sony Movie News**

+1 hour 322

Sony Movies Action

323 426 40 305

6.00 AM **Suicide Commandos** War adventure. (1968, 12) ★★
8.00 **Ike: Countdown to D-Day** Drama. (2004, PG) ★★★
9.50 **Wild Wind** War adventure. (1985, PG, 100min) ★★
11.35 **Heroes Without Glory** War adventure. (1971, 15, 87min) ★★
1.20 PM **The Last Blitzkrieg** Drama. (1959, b/w, 12, 84min) ★★
3.05 **Pompeii** 1&2/2. Roman drama.

7.05 **Christmas Truce** Seasonal wartime drama starring Craig Anthony Olejnik. An American soldier and a Belgian woman fall in love during a brief holiday truce amid the Battle of the Bulge. (2015, PG, 88min) ★★
9.00 **Ardennes Fury** Drama with Tom Stedham and Tino Struckmann. (2014, 15, 87min) ★★
10.50 **War Pigs** World War Two action adventure, starring Luke Goss and Dolph Lundgren. (2015, 15, 88min) ★★

12.40 AM **Flight of Fury** Action thriller starring Steven Seagal. (2007, 15, 98min) ★
2.30 **to 4.00** AM **Seventeen and Missing** Mystery thriller. (2006, PG, 90min) ★★

+1 hour 324

Christmas 24

325 419 513

7.00 AM **Matchmaker Santa** (2012)
9.00 **A Blue Ridge Mountain Christmas** Comedy. (2019) ★★
11.00 **Christmas In Evergreen: Tidings Of Joy** (2019) ★★
1.00 PM **The Christmas Club** Comedy. (2019, PG) ★★
3.00 **Christmas Wishes and Mistletoe Kisses** (2019) ★★
5.00 **PREMIERE** **A Christmas Love Story** Comedy. (2019, PG) ★★

7.00 **Rocky Mountain Christmas** Romantic drama starring Kristoffer Polaha. A woman looking for some time alone at Christmas finds herself sharing a ranch with a spoiled film star. (2017, PG, 90min) ★
9.00 **Christmas Coincidence** Romance starring Kimberley Sustad. After accepting a proposal, a woman takes a trip to Martha's Vineyard, where she falls for a charming inn owner. (2018, PG, 120min) ★★

11.00 **Broadcasting Christmas** Drama. (2016, PG, 90min) ★★
1.00 AM **Christmas Cupcakes** Drama. (2018, PG, 88min) ★★
3.00 **to 5.00** AM **Call Me Mrs Miracle** Drama. (2010) ★★

+1 hour 326 420

FILMS ON OTHER CHANNELS

6pm TILL LATE

6.15 PM **Where Eagles Dare** *ITV4* War action drama. ★★★★
6.15 **Shadowlands** *Paramount* ★★★
6.25 **Four Christmases** *ITV2* ★★★
6.30 **Hellboy** *Syfy* ★★★★
6.45 **The Ballad of Lefty Brown** *5Spike* ★★★
7.00 **The Spy Next Door** *5STAR* ★★
7.15 **Shotgun Stories** *AMC* ★★
7.30 **Men in Black** *Channel 4* ★★★★
8.10 **Casino Royale** *ITV* ★★★★
8.10 **The Holiday** *ITV2* ★★★
9.00 **Transformers** *Sky1* ★★★★
9.00 **Star Trek** *E4* ★★★★★
9.00 **Wild Card** *5Spike* ★★★
9.00 **Dumb and Dumber** *5STAR* ★★
9.00 **This Is 40** *Comedy Central* ★★★
9.00 **Doom** *Syfy* ★★★
9.15 **Mrs Brown** *BBC4* ★★★★
9.20 **Daddy's Home 2** *Ch4* ★★★
9.20 **Rambo: First Blood Part II** *ITV4* Action thriller. ★★★
9.20 **Stand by Me** *Dave* ★★★★★
10.55 **Philomena** *BBC4* ★★★★
11.00 **Conan the Destroyer** *5Spike* Fantasy adventure. ★★★
11.10 **Basic Instinct** *ITV* ★★★
11.10 **Sex and the City 2** *5STAR* ★★
11.10 **Pet Sematary II** *Syfy* ★★
11.15 **Inbetweeners Movie** *C4* ★★★

SATURDAY Sport

SKY HD SD | VIRGIN HD | BT HD

21 December

Sky Sports Main Event

401 401 855 | 511 501 | 402 437

6.00 AM **Sky Sports News**
7.00 **Good Morning Sports Fans**
9.30 **Saturday Social**
10.30 **Soccer AM** Football magazine.
12.00 NOON **LIVE EFL Cardiff City v Preston North End.** The Championship clash at the Cardiff City Stadium. Kick-off **12.30pm**.
3.00 PM **LIVE World Darts Championship** Coverage of the opening session of day nine from Alexandra Palace in London.
4.30 **Gary Neville's Soccerbox**
5.00 **LIVE Premier League Manchester City v Leicester City.** The top-flight encounter from the Etihad Stadium. Kick-off **5.30pm**. *See feature, page 46*
8.00 **LIVE World Darts Championship** Coverage of the second session of day nine from Alexandra Palace in London.
11.00 **Sky Sports News** A round-up of the day's talking points.
1.00 AM **LIVE NFL San Francisco 49ers v Los Angeles Rams.** Coverage of the NFC match from Levi's Stadium. Kick-off **1.15am**.
4.50 **My Icon: Pam Cookey**
5.00 **to 6.00** AM **Sky Sports News**

Sky Sports Premier League

402 402 856 | 512 502

6.00 AM **PL Greatest Games**
7.00 **Premier League Preview**
7.30 **Premier League Match Pack**
8.00 **Premier League World**
8.30 **Premier League Preview**
9.00 **Premier League Match Pack**
9.30 **Saturday Social**
10.30 **Soccer AM** Football magazine.
12.00 NOON **Gillette Soccer Saturday: Build-Up**
3.00 PM **Gillette Soccer Saturday** Jeff Stelling and guests preside over the day's football action.
5.00 **LIVE Premier League Manchester City v Leicester City.** The top-flight encounter from the Etihad Stadium. Kick-off **5.30pm**. *See feature, page 46*
8.30 **Renault Game of the Day** A full re-run of the day's top Premier League match.
10.30 **Match Choice** Highlights from the Premier League.
11.00 **Premier League Highlights** Manchester City v Leicester City.
11.30 **Premier League Highlights** Bournemouth v Burnley.
12.00 M'T **Premier League Highlights**
2.00 AM **Premier League 100 Club**
2.30 **Premier League Highlights**
5.30 **to 6.00** AM **PL 100 Club**

Sky Sports Football

403 403 857 | 513 503

6.00 AM **Championship Highlights**
7.00 **EFL Goals: Leagues 1 & 2**
7.30 **Championship Highlights**
9.30 **Saturday Social**
10.30 **Soccer AM** Football magazine.
12.00 NOON **LIVE EFL Cardiff City v Preston North End.** The Championship clash at the Cardiff City Stadium. Kick-off **12.30pm**.
3.00 PM **Gillette Soccer Saturday**
5.00 **Gillette Soccer Saturday: Reaction** Discussion show.
6.00 **Goals Express**
7.00 **Goal Zone**
8.00 **Championship Highlights**
8.30 **EFL** Cardiff City v Preston North End: Another chance to see the Championship encounter.
11.30 **Championship Highlights** Middlesbrough v Stoke City.
11.45 **Championship Highlights** Cardiff City v Preston North End.
12.00 M'T **Football's Greatest Players**
1.00 AM **Football Years**
1.30 **Football Countdowns**
2.00 **SPFL Greatest Games**
2.30 **One2Eleven**
3.00 **EFL Play-Off Final Highlights**
4.00 **Football's Greatest Players**
5.00 **to 6.00** AM **EFL Play-Off Final Highlights**

Sky Sports Cricket

404 404 858 | 514 504

6.00 AM **Women's World T20 Classics** Triple bill of action.
7.00 **Cricket's Greatest Games**
8.00 **Women's World T20 Classics**
9.00 **Cricket's Greatest Games**
10.00 NOON **ICC Cricket World Cup** Action from South Africa v India.
11.00 India v Australia.
12.00 NOON India v Pakistan.
1.00 PM India v Afghanistan.
2.00 West Indies v India.
3.00 England v India.
4.00 Bangladesh v India.
5.00 Sri Lanka v India.
6.00 India v New Zealand: Action from the opening semi-final at Old Trafford.
8.00 PM **World Cup Bitesize**
9.15 **Best of Sky Cricket**
9.45 **World Cup Cricket Classics**
10.00 **The Story of a Genius**
10.30 **Best of England v South Africa**
10.45 **World Cup Bitesize**
12.00 M'T **How the 2012 ICC World T20 Was Won** A look back at the tournament in Sri Lanka.
2.00 AM **Cricket's Greatest Games**
3.00 **Women's World T20 Classics**
4.00 **Cricket's Greatest Games**
5.00 **to 6.00** AM **Women's World T20 Classics**

Sky Sports Golf

405 405 859 | 515 505

6.00 AM **Staysure Tour Golf** As shown at 10.30am.
7.00 **Golf** As shown at 4.30pm.
10.30 **Staysure Tour Golf** Action from the MCB Tour Championship, the final event of the year, held at the Constance Belle Mare Plage in Poste de Flacq, Mauritius.
11.30 **PGA EuroPro Tour Golf** A look back at the 2019 season.
12.00 NOON **Golf** As shown at 4.30pm.
3.30 PM **Staysure Tour Golf** A review of the season, which started in Jordan and concluded in Mauritius.
4.30 **Golf** Action from the third day's play of the Australian PGA Championship at the RACV Royal Pines Resort in Queensland.
8.00 **How The 2019 Presidents Cup Was Won** A review of the Presidents Cup, the biennial event between a team representing the USA and an International side, staged at Royal Melbourne Golf Club in Australia.
10.00 **Golf** As shown at 4.30pm.
1.30 AM **Staysure Tour Golf** As shown at 3.30pm.
2.30 **to 6.00** AM **Chronicles of a Champion Golfer**

BT Sport 1

413 413 867 | 527 | 408 430

6.00 AM **LIVE Hyundai A-League Melbourne City v Melbourne Victory.** Kick-off **6.00am**.
8.00 **Bundesliga**
9.00 **Premier League Preview**
9.30 **BT Sport Mic'd Up**
10.00 **Early Kick-Off**
12.00 NOON **LIVE Premier League Everton v Arsenal.** Coverage of the top-flight match from Goodison Park. Kick-off **12.30pm**.
3.00 PM **BT Sport Score**
5.00 **LIVE Vanarama National League Solihull Moors v Barrow.** Kick-off **5.20pm**.
7.30 **Vanarama National League Highlights** Recent action.
8.00 **LIVE BT Sport Fight Night Daniel Dubois v Kyotaro Fujimoto.** The heavyweight title bout from Copper Box Arena in London, plus the undercard.
11.30 **Cricket: Big Bash League**
12.30 AM **Premier League World**
1.00 **LIVE NCAA Championship** NCAA Women's Volleyball action.
3.00 **Italian Supercup**
3.30 **to 7.00** AM **LIVE Cricket: Big Bash League Melbourne Stars v Hobart Hurricanes.**

BT Sport 2

414 414 868 | 528 | 409 431

6.00 AM **Ladbrokes Premiership**
7.00 **Premier League Match Pack**
7.30 **Premier League Preview**
8.00 **LIVE UFC** The UFC Fight Night Prelims in Busan, South Korea.
10.00 **LIVE UFC Brian Ortega v Korean Zombie.** Coverage of the featherweight title bout in Busan, South Korea, plus the undercard.
1.30 PM **Premiership Rugby Union** Gloucester v Worcester Warriors.
2.30 **LIVE Gallagher Premiership Rugby Union Leicester Tigers v Exeter Chiefs.** Coverage from Welford Road. Kick-off **3.00pm**.
5.15 **LIVE Bundesliga Hertha Berlin v Borussia Moenchengladbach.** From Olympiastadion. Kick-off **5.30pm**.
7.30 **State of Play: The Manager**
8.00 **BT Sport Mic'd Up**
8.30 **LIVE College Football** Coverage of the Boca Raton Bowl.
12.00 M'T **LIVE College Football** Coverage of the Las Vegas Bowl.
4.00 AM **W-League Football**
5.00 **to 7.00** AM **LIVE W-League Football Adelaide United Women v Canberra United Women.** Kick-off **5.00am**.

BT Sport 3

417 417 869 | 529 | 410 432

6.00 AM **Cricket: Big Bash League**
7.00 **LIVE Cricket: Big Bash League Sydney Thunder v Adelaide Strikers.** The T20 clash at Manuka Oval, Canberra.
10.00 **LIVE Cricket: Big Bash League Perth Scorchers v Melbourne Renegades.** Coverage of the T20 match from Optus Stadium in Perth.
1.30 PM **Italian Supercup** A look ahead to Juventus v Lazio.
2.00 **Hyundai A-League**
6.30 **Cricket: Big Bash League** Action from Perth Scorchers v Melbourne Renegades.
7.30 **LIVE Ligue 1 Paris Saint-Germain v Amiens.** The French top-flight clash from Parc des Princes. Kick-off **7.45pm**.
9.45 **Gallagher Premiership Rugby Highlights** Recent action, including Gloucester v Worcester Warriors, Saracens v Bristol, and Leicester Tigers v Exeter Chiefs.
11.45 **UFC** Action from Brian Ortega v Korean Zombie in South Korea.
2.45 AM **UFC on ESPN**
3.45 **BT Sport Reload**
4.00 **Bundesliga**
5.00 **to 6.00** AM **Ligue 1**

Sky Sports Action

407 407 861 | 517 507

6.00 AM **Boxing Gold**
7.00 **Tony Bellew: My Greatest Night**
7.30 **NBA Heatcheck**
8.00 **WWE Main Event**
9.00 **WWE Smackdown**
11.00 **Best of NFL Sunday**
1.00 PM **Great Sporting Moments**
1.15 **Rugby Union**
2.15 **World Rugby Show**
2.45 **LIVE Championship Rugby Union Ealing Trailfinders v Newcastle Falcons.** The second-tier clash from Trailfinders Sports Ground. Kick-off **3.00pm**.
5.00 **LIVE NFL Tampa Bay Buccaneers v Houston Texans.** Coverage from Raymond James Stadium. Kick-off **6.00pm**.
9.00 **NFL Roundtable**
9.25 **LIVE NFL New England Patriots v Buffalo Bills.** Coverage of the AFC match from Gillette Stadium. Kick-off **9.30pm**.
1.00 AM **LIVE NFL San Francisco 49ers v Los Angeles Rams.** Coverage of the NFC match from Levi's Stadium. Kick-off **1.15am**.
4.50 **Great Sporting Moments**
5.05 **NFL Roundtable**
5.30 **to 6.00** AM **Henry & Bird: The Conversation**

Sky Sports Mix

145 145 838 | 520 510

6.00 AM **Boxing Gold**
7.00 **Tony Bellew: My Greatest Night**
7.30 **Fight Night International**
11.00 **Best of NFL Sunday**
1.00 PM **Great Sporting Moments**
1.15 **Rugby Union**
2.15 **World Rugby Show**
2.45 **LIVE Championship Rugby Union Ealing Trailfinders v Newcastle Falcons.** The second-tier clash from Trailfinders Sports Ground. Kick-off **3.00pm**.
5.15 **LIVE Championship Rugby Union Coventry v Nottingham.** Coverage of the second-tier clash from Butts Park Arena. Kick-off **5.30pm**.
7.45 **NBA: Sounds of the Finals**
8.15 **NBA: Dallas @ Philadelphia**
10.00 **LIVE NBA Charlotte Hornets v Utah Jazz.** The inter-conference encounter from the Spectrum Centre. Tip-off **10.00pm**.
12.30 AM **Great Sporting Moments**
1.00 **NBA Classic Games**
2.00 **Players Only: Kobe & Shaq**
3.00 **LIVE Bellator MMA** Coverage of the Bellator 236 mixed martial arts event from Hawaii.
5.30 **to 6.00** AM **Henry & Bird: The Conversation**

BT Sport/ESPN

423 423 872 | 530 | 411 434

6.00 AM **Around the Horn**
6.30 **ESPN FC** Football news.
7.00 **Pardon the Interruption** The day's hot sporting topics.
7.30 **College Football Special**
8.30 **LIVE Hyundai A-League Perth Glory v Newcastle Jets.** Coverage of the Australian top-flight encounter from nib Stadium. Kick-off **8.30am**.
10.30 **College Football** Action from the Bahamas Bowl.
1.30 PM **College Football** The Division III Championship Game.
4.00 **College Football** Action from the Frisco Bowl.
7.00 **LIVE College Football** The New Mexico Bowl.
10.30 **LIVE College Football** Coverage of the Camellia Bowl.
2.00 AM **LIVE College Football** The New Orleans Bowl.
5.30 **to 6.00** AM **CFB 150: The Greatest – Mascots**

Eurosport 1

410 410 864 | 521 | 412 435

7.00 AM **WATTS**
7.20 **Ski Jumping** From Switzerland.
8.20 **Alpine Skiing** From Italy.
9.20 **LIVE Alpine Skiing** World Cup action from Val d'Isere in France.
10.45 **LIVE Alpine Skiing** World Cup action from Val Gardena in Italy.
12.00 NOON **LIVE Biathlon** World Cup coverage from Le Grand-Bornand in France.
12.40 PM **Nordic Combined Skiing**
1.05 **LIVE Nordic Combined Skiing** World Cup coverage from Ramsau am Dachstein in Austria.
1.50 **LIVE Biathlon** From France.
2.35 **LIVE Ski Jumping** World Cup action in Engelberg, Switzerland.
4.45 **Alpine Skiing** Double bill.
6.45 **Biathlon** Action from France.
7.45 **Ski Jumping** From Switzerland.
8.45 **Alpine Skiing** Double bill.
10.45 **Snowboarding** From Italy.
11.45 **Freestyle Skiing** From Italy.
1.00 **to 7.00** AM **WATTS**

Eurosport 2

411 411 865 | 522 | 413 436

6.00 AM **Highlights**
8.50 **International Swimming League**
9.50 **LIVE Nordic Combined Skiing** Coverage from Austria.
10.45 **Ski Jumping**
11.45 **Cross-Country Skiing**
12.20 PM **LIVE Cross-Country Skiing** From Planica in Slovenia.
2.10 **Alpine Skiing**
4.10 **Freestyle Skiing**
5.10 **Snowboarding**
7.00 **Freestyle Skiing**
8.00 **Cross-Country Skiing**
9.00 **International Swimming League**
10.00 **LIVE International Swimming League** Day two of the final round from Las Vegas.
12.20 AM **Eurosport News**
12.30 **Ski Jumping**
1.30 **Biathlon**
2.30 **Ski Jumping**
3.30 **Snowboarding**
4.30 **Freestyle Skiing**
5.30 **to 7.30** AM **Snooker: Scottish Open**

Sky Sports Darts

408 408 862 | 518 508

6.00 AM **Darts Gold**
7.00 **Legends of Darts**
8.00 **World Darts Championship** Action from the second session of day eight at Alexandra Palace.
12.00 NOON **Darts Gold**
12.30 PM **LIVE World Darts Championship** Coverage of the opening session of day nine from Alexandra Palace in London.
4.30 **Darts Gold**
6.30 **Darts Top 5 Moments** Wayne Mardle's finest moments.
6.40 A look back at Keith Deller's finest moments.
6.50 John Part's finest moments.
7.00 **LIVE World Darts Championship** Coverage of the second session of day nine from Alexandra Palace in London.
11.00 **Darts Gold**
1.00 AM **World Darts Championship** Action from the first session of day nine at Alexandra Palace, London.
5.00 **to 6.00** AM **Darts Gold**

Sky Sports F1

406 406 860 | 516 506

6.00 AM **The Home of F1**
11.00 **Formula 1** The first practice session of the Belgian Grand Prix.
12.45 PM **Formula 1** Action from the second practice session of the Belgian Grand Prix.
2.30 **Formula 1** The third practice session of the Belgian Grand Prix.
3.45 **Formula 1** The Belgian Grand Prix qualifying session.
5.30 **The F1 Show**
6.00 **Belgian F1 GP: Pit Lane**
7.00 **Belgian F1 GP: On The Grid**
7.35 **Formula 1** The Belgian Grand Prix: Another chance to see the 13th round of the season, held at Circuit de Spa-Francorchamps.
9.55 **Belgian F1 GP: Paddock**
10.40 **At Home In Monaco with Leclerc** With Charles Leclerc.
10.55 **F1 Cars Through 1000 Races**
11.00 **Belgian F1 GP Best Bits**
11.30 **Formula 1** Highlights of the Belgian Grand Prix.
12.30 AM **The F1 Show**
1.00 **to 6.00** AM **The Home of F1**

Sunday

22 December

Evening Planner

Documentary

Pride of Britain: Celebrating 20 Years
ITV HD, 5pm
Carol Vorderman celebrates the awards honouring ordinary people's courage

Musical

Les Misérables: 25th Anniversary
Sky Arts HD, 5.05pm
The anniversary special of the musical performed at The O2, London, in 2010

Drama

A Christmas Carol
BBC1 HD, 9pm
A three-part adaptation of Charles Dickens's classic by the writer of *Peaky Blinders*, starring Guy Pearce as Scrooge

Travelogue

Christmas Misadventures of Romesh Ranganathan
BBC2 HD, 9pm (times vary)
Romesh visits the beautiful but inhospitable Sahara Desert with a Berber

SKY EVENING TIME	7.00PM	7.30PM	8.00PM	8.30PM	9.00PM	9.30PM	10.00PM	10.30PM
Favourites								
101 BBC1	7.00 Countryfile		8.00 His Dark Materials		9.00 A Christmas Carol		10.00 News; Local...	10.30 Match of the...
102 BBC2	7.00 Top Gear		8.00 Dragons' Den		9.00 The Christmas Misadventures of... †		10.00 The Ranganation – Best Bits 2019	
103 ITV	7.00 Dancing on Ice at Christmas				9.00 Film: Quantum of Solace			
104 CHANNEL 4		7.15 Film: Paddington			9.00 Escape to the Chateau at Christmas		10.00 Film: Office Christmas Party	
105 CHANNEL 5		7.05 Building the Ice Hotel	8.00 Gregg Wallace's Magical Christmas Market		9.00 Secrets of the Mega Christmas Buffet		10.00 Greatest Ever Christmas Movies	
106 SKY ONE	7.00 The Simpsons		8.00 A League of Their Own's Christmas...		9.00 Film: Pacific Rim			
Entertainment								
116 BBC4	7.00 Mrs Dickens' Family Christmas		8.00 Some Mothers...	8.30 The Good Life	9.00 All About The Good Life		10.00 The 12 Drinks of Christmas	
118 ITV2	7.00 Film: Uncle Buck				9.00 Film: Love Actually			
136 MORE4	◂ 6.55 Escape to the Chateau		7.55 The Storms That Stole Christmas		9.00 Emergency Helicopter Medics		10.00 24 Hours in A&E	
135 E4	7.00 Celebrity...	7.30 The Big Bang Theory: Christmas			9.00 Star Trek: Discovery		10.00 Naked Attraction	
107 SKY WITNESS	7.00 Ghost Whisperer				9.00 The InBetween		10.00 The Good Doctor	
108 SKY ATLANTIC	7.00 Blue Bloods				9.00 Game of Thrones			
110 GOLD	◂ 6.40 Only Fools and Horses			8.20 Trust Morecambe & Wise		9.20 The Vicar of Dibley		10.30 The Royle...
111 DAVE	7.00 World's Most Dangerous Roads		8.00 QI XL		9.00 Have I Got a Bit More News for You		10.00 Mock the Week: Election Special	
119 ITV3	7.00 Film: The Queen				9.00 Victoria Christmas Special			
120 ITV4	7.00 Film: The Green Berets				9.00 Film: Demolition Man			
112 COMEDY CENTRAL		7.05 Film: John Tucker Must Die			9.00 Film: Along Came Polly			
114 SYFY	7.00 Film: Land of the Lost				9.00 Film: Ghost			
109 W	7.00 Inside the Ambulance		8.00 999 Rescue Squad		9.00 Inside the Operating Theatre		10.00 Louis Theroux's Weird Weekends	
113 UNIVERSAL	7.00 NCIS				9.00 CSI: Miami			
124 FOX	7.00 NCIS		8.00 NCIS: New Orleans				10.00 Family Guy	
122 SKY ARTS	◂ 5.05 Les Misérables: 25th Anniversary		8.00 Cats: The Musical				10.00 Film: Billy Elliot: The Musical	
Documentary								
125 DISCOVERY	7.00 Gold Divers		8.00 Blowing Up History		9.00 Alaska: The Last Frontier		10.00 Undercover Billionaire	
162 ANIMAL PLANET	7.00 Nature's Strangest Mysteries: Solved		8.00 Crikey! It's the Irwins		9.00 Amanda to the Rescue		10.00 Pit Bulls & Parolees	
129 NAT GEO	7.00 Car S.O.S							
130 HISTORY	7.00 Shootout				9.00 The Strongest Man in History		10.00 Counting Cars	
155 YESTERDAY	7.00 Sounds of the Seventies							
166 EDEN	7.00 Big Cats				9.00 Elsa – The Lioness That Changed the...		10.00 Africa's Fishing Leopards: Natural World	
Films								
301 SKY PREMIERE	◂ 6.00 Little		8.00 Mary Queen of Scots				10.10 Bumblebee	
303 SKY HITS	◂ 6.00 Thor		8.00 Avengers: Infinity War					10.30 Hotel Mumbai
308 SKY MUSICALS	◂ 6.40 Bohemian Rhapsody				9.00 The Greatest Showman Sing-A-Long			
305 SKY DISNEY	◂ 6.20 Up		8.00 Dumbo				10.00 Aladdin	
306 SKY FAMILY	◂ 5.40 How to Train Your Dragon...		8.00 The Lego Movie			9.45 Garfield		
307 SKY ACTION	◂ 6.35 Transformers				9.00 Mortal Engines			
310 SKY COMEDY	◂ 6.00 The 40 Year Old Virgin		8.00 Little			9.50 Jerry Maguire		
309 SKY THRILLER	◂ 5.45 The Constant Gardener		8.00 Safe House				10.00 Enemy of the State	
304 SKY CHRISTMAS	◂ 5.35 It's a Wonderful Life		8.00 Arthur Christmas			9.50 Jingle All the Way		
311 SKY SCI-FI	◂ 5.45 Glass		8.00 The Matrix					10.30 The Matrix...
302 SKY STAR WARS	◂ 5.30 Star Wars: Episode I – The Phantom...		8.00 Star Wars: Episode II – Attack of the Clones					10.30 Star Wars...
313 FILM4	◂ 6.45 Cowboys & Aliens				9.00 Miss Peregrine's Home for Peculiar Children			
315 TCM	◂ 6.10 The Day of the Jackal				9.00 Absolute Power			
Sport								
401 MAIN EVENT	7.00 World Darts Championship – Live: Coverage of the second session of day 10 at Alexandra Palace in London							
402 PREMIER LEAGUE	◂ 4.00 Renault...	7.30 Gary Neville's Soccerbox		8.30 Goals on Sunday			10.00 Premier League Highlights	
403 FOOTBALL	7.00 EFL Highlights		7.45 EFL Championship Highlights	8.30 NBA – Live: Toronto Raptors v Dallas Mavericks (Tip-off 8.30pm)				
404 CRICKET	7.00 The Road to the World Cup Final		8.00 World Cup Bitesize			9.15 Best of England v South Africa	10.00 The Story of a Genius	
413 BT SPORT 1		7.15 Mic'd Up: Nick Cushing	8.00 College Basketball – Live: Virginia Cavaliers v South Carolina Gamecocks (Tip-off 8.00pm)				10.00 Vanarama...	10.30 The Football...
414 BT SPORT 2	7.00 Vanarama...	7.30 BT Sport Fight Night				9.30 Mic'd Up	10.00 College Basketball – Live	

◂ Denotes programmes starting before 7.00pm † Regions vary

SUNDAY

SAVE UP TO 36%
SUBSCRIPTION OFFER: 6 ISSUES FOR £1*
Subscribe online www.tvandsatsubs.com/ATT9
OR CALL 0330 3331 113 and quote code ATT9
*Your payments will then continue at £19.99 payable every three months, saving 36%

BBC1

101 101/115 801 | 101 108 | 1 101 | 101 101/106

6.00 AM **Breakfast** (S)
7.35 **Match of the Day** (S)(R)
9.05 **Britain's Christmas Story** Series finale 2/2. Christmas traditions. (S)
10.05 FILM **Home** Animated comedy. (AD) (2014, U, 85min) ★★★
11.30 **Snow Bears** (S)(R)(AD)
12.30 PM **Hold the Sunset** (S)(R)(AD)
1.00 **BBC News** (S)
1.15 **Songs of Praise** New edition (S)
1.50 FILM **Toy Story** Animation. (AD) (1995, PG, 75min) ★★★★★
3.05 FILM **Penguins of Madagascar** Animated comedy spin-off. (AD) (2014, U, 85min) ★★★★
4.30 **Merry Madagascar** (R)(AD)
4.50 **BBC News** (S)
5.05 **Local News** (S)
5.15 FILM **The BFG** Fantasy adventure starring Mark Rylance. (S)(AD) (2016, PG, 105min) ★★★★

8.00 His Dark Materials

6 PM FILM **The BFG** (film started at 5.15pm) SEX ●●● VIOLENCE ●●● LANGUAGE ●●●

7 PM **7.00** **Countryfile** New edition John Craven and the team visit Tyntesfield in North Somerset, where Christmas is celebrated in high Victorian style. Plus, Anita Rani makes eco-Christmas cards. (S)

8 PM **8.00** **His Dark Materials** Series finale *Betrayal:* 8/8. As the Magisterium closes in, Lyra learns more about Asriel's rebellion, but her assistance to him comes at great personal cost. (S1) (S)(AD)

9 PM **9.00** NEW SERIES **A Christmas Carol** 1/3. Adaptation of Charles Dickens's tale, with Guy Pearce. A miser is shown the error of his ways. *See feature, pg 8* (S)(AD)
■ Continues tomorrow

10 PM **10.00** **BBC News** (S)
10.20 **Local News** (S)
10.30 **Match of the Day 2** Action from Tottenham Hotspur v Chelsea, and Watford v Manchester United. (S)
11.30 NEW **Women's World Cup Review** A look back at the tournament in France, which saw USA enter as the holders and England looking for a strong showing under Phil Neville. (S)
12.00 M'T **Doddie Weir: One More Try** The rugby legend's battle against motor neurone disease. (S)(R)
1.00 AM **Weather for the Week Ahead** Seven-day forecast. (S)
1.05 **to 6.00** AM **BBC News** (S)

BBC2

102 102/115 802 | 102 102 | 2 102 | 102 102/106

6.15 AM **The Instant Gardener** (S)(R)
7.05 **This Farming Life** (S)(R)
8.05 **Countryfile** (S)(R)
9.00 **MasterChef: The Professionals** (R)
10.00 **Saturday Kitchen Best Bites** New edition Series highlights. (S)
11.30 **The Sweet Makers at Christmas** Treats of Christmas past. (S)(R)(AD)
12.30 PM **Westerns: Talking Pictures** A history of Westerns. (S)(R)
1.10 FILM **Paint Your Wagon** Western musical starring Lee Marvin, Clint Eastwood and Jean Seberg. (S) (1969, PG, 150min) ★★★
3.40 FILM **Finding Neverland** Period drama starring Johnny Depp, Kate Winslet and Dustin Hoffman. (S) (AD) (2004, PG, 95min) ★★★★★
5.15 **Porridge** Christmas special from 1975. The inmates plan a Christmas escape. (S)(R)

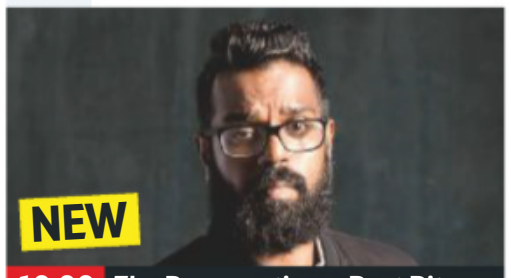

10.00 The Ranganation – Best Bits

6 PM **6.00** **Chris & Michaela – Under the Christmas Sky** Chris Packham and Michaela Strachan travel the world to visit areas famous for natural light displays in the sky. (S)(R)

7 PM **7.00** **Top Gear** Paddy McGuinness and Andrew Flintoff go on a jungle adventure in Borneo in a pair of very rare old cars. Back in the studio, guest Bob Mortimer joins the hosts. (S)(R)

8 PM **8.00** **Dragons' Den** Series finale 14/14. An eco-friendly gift-wrap business gets a helping hand from Santa, and a sock entrepreneur embodies the festive spirit with his buy-one-give-one business model. (S)

9 PM **9.00** NEW **The Christmas Misadventures of Romesh Ranganathan** The comedian goes exploring in the Sahara Desert, where temperatures rise to 50 degrees. (S)(AD)

10 PM **10.00** NEW **The Ranganation – Best Bits** Topical comedy show. (S)
10.45 **Cunk & Other Humans on 2019: Jumbo All-in-One Edition** Compilation. (S)(R)(AD)
11.15 **Mock the Week Christmas Special** Out-takes, best bits and unseen moments. (S)(R)
11.50 FILM **Starter for 10** Romantic comedy starring James McAvoy, Alice Eve and Rebecca Hall. (S) (AD) (2006, 12, 90min) ★★★★
1.20 AM **Sign Zone: Inside the Supermarket** (S)(R)(AD)
2.20 **Sign Zone: Best House in Town** (R)
3.05 **Sign Zone: Holby City** (S)(R)(AD)
4.05 **to 5.55** AM **Previews** (S)

ITV

103 103/176 803 | 103 113/103 | 3 103 | 103 111

6.00 AM **CITV**
8.25 **ITV News** (S)
8.30 NEW **The Sara Cox Show at Christmas** With Will Young. (S)
9.25 **Beautiful Baking with Juliet Sear** New edition (S)
10.25 **John and Lisa's Christmas Kitchen** New edition (S)
11.25 **Nadia's Family Feasts** New edition 8/10. A festive feast. (S)
12.25 PM **ITV News** (S)
12.35 **Midsomer Murders** (S)(R)(AD)
2.35 **How to Spend It Well at Christmas** (S)(R)(AD)
3.35 **The Big Soap Quiz: Coronation Street v Emmerdale** (S)(R)
4.35 **ITV News** (S)
4.45 **Local News** (S)
5.00 NEW **Pride of Britain: Celebrating 20 Years** Catching up with some of the previous winners. (S)(AD)

7.00 Dancing on Ice at Christmas

6 PM **6.00** NEW **Celebrity Catchphrase: Christmas Special** Davina McCall, Jarvis Cocker and Jo Brand hope to win the £50,000 jackpot for their chosen charity. (S)

7 PM **7.00** NEW SERIES **Dancing on Ice at Christmas** Phillip Schofield and Holly Willoughby present the launch show for the 12th series of the skating challenge. The famous faces taking part this year are Ben Hanlin, Maura Higgins, Perri Kiely, Caprice, Trisha Goddard, Lisa George, Libby Clegg, Joe Swash, Ian 'H' Watkins, Lucrezia Millarini, Kevin Kilbane and Michael Barrymore. (S)

9 PM **9.00** FILM **Quantum of Solace** James Bond action thriller starring Daniel Craig. Agent 007 embarks on a mission of revenge against the shadowy international crime organisation that caused his lover's death. With Olga Kurylenko, Mathieu Amalric and Judi Dench. (S) (AD) (2008, 12, 125min) ★★★ SEX ●●● VIOLENCE ●●● LANGUAGE ●●●

11.05 **ITV News** (S)
11.25 **Ball & Boe: A Very Merry Christmas** Michael Ball and Alfie Boe perform new material and some festive favourites. (S)(R)
12.20 AM **Ideal World**
3.00 **ITV Nightscreen**
5.05 **to 6.00** AM **How to Spend It Well at Christmas** 2/3. Phillip Schofield presents a guide to this year's must-have toys. (S)(SL)(R)(AD)

+1 hour 203 | 114 | 33 | 112

CHANNEL 4

104 104/138 803 | 104 141 | 4 104 | 104

6.05 AM FILM **Freaky Friday** Family comedy starring Jodie Foster. (S) (1976, U, 100min) ★★★★
7.45 FILM **The Harry Hill Movie** Comedy starring Harry Hill. (S) (2013, PG, 105min) ★★
9.30 **Christmas Brunch** New edition With guests Joanna Scanlan and Helen George, plus Oh Wonder perform *This Christmas.* (S)
12.30 PM **The Simpsons** (S)(R)(AD)
3.25 FILM **The Borrowers** Family adventure starring John Goodman, Jim Broadbent and Celia Imrie. (S) (1997, U, 100min) ★★★★
5.05 **News** (S)
5.15 **Food Unwrapped: Cracking Christmas Guide** Tips on preparing Christmas dinner, including novel ways of cooking the turkey. (S)(R)(AD)

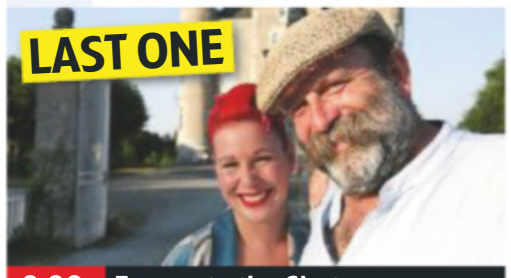

9.00 Escape to the Chateau...

6.15 **Inside Cadbury: Chocolate Secrets Unwrapped** Documentary examining one of Britain's biggest and best-loved chocolate-makers as scientists attempt to cut sugar from their Dairy Milk recipe. (S)(R)(AD)

7.15 FILM **Paddington** Comedy based on Michael Bond's series of children's books, starring Hugh Bonneville, Sally Hawkins and Nicole Kidman, and featuring the voice of Ben Whishaw. A bear from the Peruvian jungle starts a new life in London, but catches the eye of a sinister taxidermist. (S)(AD) (2014, PG, 105min) ★★★★ SEX ●●● VIOLENCE ●●● LANGUAGE ●●●

9.00 **Escape to the Chateau at Christmas** Series finale 8/8. After another busy year, Dick Strawbridge and Angel Adoree prepare for Christmas at Chateau de la Motte Husson. (S)(AD)

10.00 FILM PREMIERE **Office Christmas Party** Comedy starring Jason Bateman and Olivia Munn. (S)(AD) (2016, 15, 120min) ★★★ *See review, page 35* SEX ●●● VIOLENCE ●●● LANGUAGE ●●●

12.00 M'T FILM **Dude, Where's My Car?** Comedy. (S) (2000, 15, 90min) ★
1.30 AM **Travel Man: 48 Hours in Bergen** (S)(R)(AD)
2.00 **Ramsay's Kitchen Nightmares USA** From Florida. (S)(R)
2.50 **Come Dine with Me Christmas** Five celebrities take part. (S)(R)
5.00 **Countdown** (S)(R)
5.40 **to 6.00** AM **Kirstie's Handmade Christmas** (S)(R)

+1 hour 204 | 142 | 15 | 109 | 121

(S) Subtitles (SL) Signing (R) Repeat (AD) Audio Description

CHANNEL 5

105 105 805 | 105 150 | 5 105 | 105 105

6.00 AM **Milkshake!**
10.05 **SpongeBob SquarePants** (S)(R)
10.20 **Rise of the Teenage Mutant Ninja Turtles** (S)(R)
10.30 **Cruising with Jane McDonald** Series highlights. (S)(R)
10.50 **Friends** (S8) (S)(R)
12.50 PM **FILM Father of the Bride** Family comedy starring Steve Martin and Diane Keaton. (S) (1991, PG, 130min) ★★
3.00 **FILM Sister Act** Comedy starring Whoopi Goldberg as a nightclub singer who takes sanctuary in a convent after witnessing a gangland murder. (S) (1992, PG, 125min) ★★★★
5.05 **News** (S)
5.10 **NEW Celebrity Carols at Christmas** Aled Jones presents a celebration of festive music. (S)

5.10 Celebrity Carols at...

Celebrity Carols at Christmas (started at 5.10pm)

7.05 **Building the Ice Hotel** The work of builders constructing Icehotel, a structure built every year since 1990 in a Swedish village more than 120 miles inside the Arctic Circle. (S)(R)

8.00 **Gregg Wallace's Magical Christmas Market** The presenter travels around Europe to learn how the humble market stall has become such a key staple of Christmas. (S)(R)

9.00 **NEW Secrets of the Mega Christmas Buffet** How the Wembley branch of JRC Global Buffet, one of the biggest restaurant chains in the UK, cope at the busiest time of year. (S)

10.00 **Greatest Ever Christmas Movies** Countdown of the best festive films, from *It's a Wonderful Life* to *Bad Santa*. With contributions by Mara Wilson and Zach Galligan. (S)(R)

12.50 AM **Access** Showbiz news. (S)
1.00 **21.co.uk Live Casino Show** (S)
3.00 **Access** Showbiz news. (S)
3.10 **NCIS: New Orleans** 18/24. The team prepare for St Patrick's Day. (S)(R)(AD) **4.00** 19/24. Pride's daughter Laurel is attacked. (S)(R)(AD) **4.45** 20/24. A psychologist is killed. (S2) (S)(R)(AD)
5.35 **to 6.00** AM **House Doctor** (R)

+1 hour 205 | 155 | 44 | 128

SKY ONE

106 106 806 | 110 109

6.00 AM **Hour of Power** (R)
7.00 **Futurama** (S)(R)
9.00 **The Simpsons** (S)(R)
1.00 PM **Moominvalley** New episodes 3&4/13. (S2)
2.00 **NEW Take That: Odyssey – Greatest Hits Live** A concert by the pop band at Cardiff's Principality Stadium.
3.15 **Michael Bublé's Christmas in Hollywood** The crooner's festive special, with special guests Celine Dion, Tori Kelly and Sharon Jones. (S)(R)
4.15 **Freddie Mercury: The Tribute Concert** The 1992 concert at Wembley Stadium in honour of the Queen frontman, including performances by David Bowie, Elton John, Annie Lennox and George Michael. (S)(R)

2.00 Take That: Odyssey...

6.00 **The Simpsons** *Kill Gil, Volumes I & II:* A department store Santa grants Lisa's wish. (R) **6.30** *The Fight Before Christmas:* Tales celebrating the festive season. (S)(R)

7.00 **The Simpsons** *Holidays of Future Passed:* An adult Bart and Lisa return home for Christmas. (S)(R) **7.30** *The Nightmare After Krustmas:* The Simpsons take in Krusty. (S)(R)

8.00 **A League of Their Own's Christmas Holiday** Festive edition sending Jamie Redknapp, Andrew Flintoff and Romesh Ranganathan to Austria to face a series of Tyrolean challenges. (R)

9.00 **FILM Pacific Rim** Epic sci-fi action drama starring Charlie Hunnam, Idris Elba and Rinko Kikuchi. Humanity creates giant fighting robots to repel alien monsters emerging through a breach in the Pacific Ocean. (S) (2013, 12, 131min) ★★★
SEX ●●● VIOLENCE ●●● LANGUAGE ●●●

11.30 **The Late Late Show with James Corden – Best of 2019** Highlights. (R)
12.30 AM **Romesh's Look Back to the Future** With Tom Davis, Jo Brand and Gino D'Acampo. (R)
1.30 **Street Crime UK** (R)
2.00 **Motorway Patrol** (S)(R)
2.30 **A League of Their Own Christmas Special 2017** (R)
3.30 **to 6.00** AM **Road Wars** (S)(R)

+1 hour 206

LOCAL VARIATIONS

BBC1

SCOTLAND
Sky **951**, Virgin **862**, Freesat **960**
11.30pm Sportscene (S) (R) **12.45am** Women's World Cup 2019 Review (S) **1.15** Doddie Weir: One More Try (S)(R) **2.15** Weather for the Week Ahead (S) **2.20-6.00am** BBC News (S)

N. IRELAND
Sky **953**, Virgin **863**, Freesat **957**
No variations

WALES
Sky **952**, Virgin **864**, Freesat **964**
12.30-1.00pm Tudur's TV Flashback – Christmas Special (S)(R)

BBC2

N. IRELAND
Sky **972**, Freesat **969**
9.00pm NEW Searching for Sam: Adrian Dunbar on Samuel Beckett (S) **10.00 NEW** Singing the Messiah (S) **10.30** The Christmas Misadventures of Romesh Ranganathan New edition (S)(AD) **11.30** The Blame Game (S)(R) **12.00m't** The Ranganation – Best Bits 2019 New edition (S) **12.45am** Cunk & Other Humans on 2019: Jumbo All-in-One Edition (S)(R) (AD) **1.15-1.20am** Waterworld (S)(R)

WALES
Sky **971**, Freesat **971**
6.00-7.00pm Scrum V Sunday New edition (S)

ITV

No variations

S4C

Sky **134**, Virgin **166**, Freesat **120**
6.00am Cyw **8.50** Penblwyddi Cyw New edition **8.55** Pen-Blwydd Pwy? New edition **9.00** Clwb Rygbi: Dreigiau v Scarlets **11.10** Rownd a Rownd (AD) **12.00noon** Adre **12.30pm** Seiniau Organ Llandaf **1.00** Dechrau Canu Dechrau Canmol **1.30** Rygbi Pawb: Caerdydd a'r Fro v Pen-y-bont **2.10** Dudley **2.35** Ffermio **3.05** Clwb Rygbi: Gweilch v Gleision Caerdydd **4.50** Pobol y Cwm Omnibws (AD) **6.45** Newyddion a Chwaraeon **7.00** Dechrau Canu Dechrau Canmol New edition **8.00** Cofio 'Dolig Teulu Ni New edition **9.00** Craith New episode (AD) **10.00** Aled Jones: Dychwelyd Adre **11.00** Wil ac Aeron: Gwlad y Ceirw **12.00m't-12.35am** Y Byd yn ei Le gyda Guto Harri

TV&Satellite week
Best for Sky and Virgin

BBC4

116 116 | 107 | 9/68 | 106 | 173 107

BBC4 programmes start at 7.00pm

7.00 PM **Mrs Dickens' Family Christmas** Sue Perkins explores Charles Dickens' marriage through the eyes of his wife, Catherine.
8.00 **Some Mothers Do 'Ave 'Em** Frank is introduced to the idea of fatherhood.
8.30 **The Good Life** Margo and Jerry spend Christmas with Tom and Barbara.
9.00 **All About The Good Life** The story of the 1970s sitcom about a couple who opted out of the rat race.
10.00 **The 12 Drinks of Christmas** Giles Coren and Alexander Armstrong select a dozen drinks for the festive period.
11.00 **Stuffed: The Great British Christmas Dinner** Documentary on the traditional festive meal.
12.00 M'T **TOTP2: Christmas 2012** Festive favourites.
1.30 AM **Lucy Worsley's Christmas Carol Odyssey**
2.30 **to 3.30** AM **Charles I: Killing a King**

MORE4

136 136 830 | 147 195 | 18 | 124

8.55 AM **Escape to the Chateau: Restoring the Dream**
10.00 **Escape to the Chateau: Designing the Dream**
11.00 **Escape to the Chateau: The Great Outdoors**
12.05 PM **Come Dine with Me**
2.10 **Four in a Bed**
4.50 **Escape to the Chateau**
6.55 **Escape to the Chateau** Dick and Angel await the arrival of Christmas guests.
7.55 **The Storms That Stole Christmas** The stories of those who bore the brunt of the bad weather over Christmas 2013.
9.00 **Emergency Helicopter Medics** New edition In Yorkshire, a man requires urgent care after falling from his motorbike. The medics scramble to the Lake District when a walker goes into a cardiac arrest on Ullswater.
10.00 **24 Hours in A&E** A 20-year-old man is brought in by ambulance after being involved in a high-speed motorcycle accident, and a 70-year-old arrives at A&E with a high heart rate.
11.05 **999: What's Your Emergency?**
12.15 AM **Shocking Emergency Calls**
1.15 **Emergency Helicopter Medics** As 9.00pm.
2.15 **Animal Airport** New edition A group of wallabies.
3.20 **to 3.50** AM **Food Unwrapped**

+1 hour 236 | 196 | 86 | 125

ITV2

118 118 816 | 115 176 | 6 | 113

6.00 AM **The Funniest Animals**
6.25 **Guinness World Records**
6.40 **Emmerdale**
9.15 **Coronation Street**
12.15 PM **NEW TO ITV2 In for a Christmas Penny**
1.00 **Celebrity Catchphrase**
2.00 **You've Been Framed Gold at Christmas!**
2.35 **Shrek the Halls**
3.00 **FILM The Santa Clause 2** Fantasy sequel starring Tim Allen and Elizabeth Mitchell. (2002, U, 104min) ★★★★
5.10 **FILM Elf** Family fantasy comedy starring Will Ferrell. (2003, PG, 97min) ★★★
7.00 **FILM Uncle Buck** Comedy starring John Candy as a domestically inept bachelor who has to look after his nephew and nieces while their parents are away. (1989, 12, 94min) ★★★
9.00 **FILM Love Actually** Romantic comedy starring Hugh Grant and Bill Nighy. In the run-up to Christmas, love changes the lives of a host of different characters. (2003, 15, 135min) ★★★
11.45 **Family Guy**
1.10 AM **American Dad!**
2.10 **Family Guy**
2.35 **FILM The Break-Up** Drama with Vince Vaughn. (2006, 12, 107min) ★★★
4.25 **The Boxer & The Ballroom Dancer**
5.10 **to 6.00** AM **Re-Educating Joey Essex: GCSE Special**

+1 hour 218 | 116 | 27 | 114

E4

135 135 829 | 106 145 | 13 | 122

6.00 AM **Hollyoaks**
8.20 **Rude(ish) Tube Shorts**
8.45 **Father Christmas**
9.15 **Ice Age: A Mammoth Christmas** Animation.
9.45 **The Big Bang Theory**
1.15 PM **Young Sheldon**
1.45 **The Big Bang Theory: Christmas** Four episodes.
3.45 **The Great Christmas Bake Off** 1/2. Former contestants compete in a series of festive challenges.
5.00 **Celebrity Christmas Come Dine with Me**
7.00 **Celebrity Christmas Come Dine with Me** With presenters Dick and Dom.
7.30 **The Big Bang Theory: Christmas** 11/24. Amy hosts a Christmas Eve dinner. (S8) **8.00** 12/24. The gang share Christmas adventures. (S10) **8.30** 11/24. Leonard feels anxious about his lack of accomplishments. (S11)
9.00 **Star Trek: Discovery** New episode *Battle at the Binary Stars:* 2/15. *USS Shenzhou* prepares for war. (S1)
10.00 **Naked Attraction** 4/6. Singletons from Newquay and Sheffield choose dates from six naked people.
11.00 **The Big Bang Theory**
12.00 M'T **Brooklyn Nine-Nine**
12.30 AM **Gogglebox** Reviews include *The Circle*.
1.35 **Star Trek: Discovery**
2.20 **Naked Attraction**
3.15 **to 6.00** AM **Hollyoaks**

+1 hour 235 | 146 | 28 | 123

Sunday primetime

Sunday primetime

SUNDAY Entertainment

Sunday

Sky Witness

107 107 807 112 111

6.00 AM **Nothing to Declare**
12.00 NOON **Sun, Sea and A&E**
2.00 PM **The Real A&E** Paramedics treat a woman who put a knife through her hand. **2.30** A demolition worker suffers facial injuries. **3.00** A family are trapped following a road accident. **3.30** A 12-year-old footballer receives bad news.
4.00 **Nothing to Declare** Six editions of the documentary series following the work of customs officers in Australia.

7.00 Ghost Whisperer

7 PM
7.00 **Ghost Whisperer** *Love Never Dies:* 1/22. Melinda tries to identify the entity responsible for terrorising Andrea's earthbound spirit.

8 PM
8.00 **Ghost Whisperer** *Love Still Won't Die:* 2/22. Melinda must deal with a spirit threatening to harm Jim. (S2)

9 PM
9.00 **The InBetween** *The Length of a River:* 6/10. Cassie's visions lead Tom and Damien toward a twisted serial killer. (S1)

10 PM
10.00 **The Good Doctor** *Friends and Family:* Shaun is reunited with his family during a visit to his dying father. (S3)
11.00 **FBI** 21/22. (S1)
12.00 M'T **Law & Order: Special Victims Unit** 15/23. (S13)
1.00 AM **Law & Order: Special Victims Unit** 16/23. (S13)
2.00 **Ghost Whisperer** (S2)
4.00 **to 6.00** AM **Nothing to Declare**

+1 hour 207 180

Sky Atlantic

108 108 808

6.00 AM **The Guest Wing**
7.00 **The British**
8.00 **Without a Trace** (S4)
12.00 NOON **Without a Trace** (S4)
1.00 PM **David Attenborough's Kingdom of Plants**
4.00 **Blue Bloods** 16/22. Frank clashes with a demanding mother on a field trip with Sean's class. **5.00** 17/22. A pregnant woman becomes the latest victim of a vicious game. **6.00** 18/22. Frank assigns Jamie to a cold case. (S4)

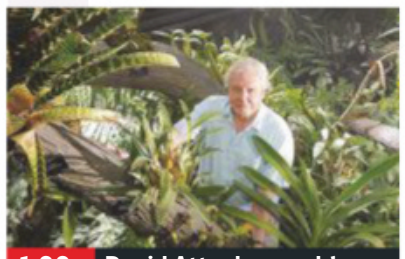
1.00 David Attenborough's...

7.00 **Blue Bloods** *Secret Arrangements:* 19/22. Danny learns he is under investigation by the district attorney.

8.00 **Blue Bloods** *Custody Battle:* 20/22. A police officer is accused of killing a suspect who was in custody. (S4)

9.00 **Game of Thrones** *Unbowed, Unbent, Unbroken:* 6/10. Jorah and Tyrion run into slavers, and Arya continues her training.

10.00 **Game of Thrones** *The Gift:* 7/10. Jon prepares for conflict, Sansa tries to talk to Theon, and Brienne waits for a sign. (S5)
11.10 **Game of Thrones** *Hardhome:* 8/10. Arya makes progress in her training. (S5)
12.20 AM **Britannia** 7/10. (S2)
1.20 **Watchmen** 9/9. (S1)
2.30 **True Detective** 4/8. (S2)
3.35 **Nurse Jackie** 5/10. (S5)
4.10 **to 6.00** AM **Storm City**

+1 hour 208

GOLD

110 110 810 124 310 392

7.20 AM **Citizen Khan**
7.50 **Wallace & Gromit: A Matter of Loaf and Death**
8.30 **Last of the Summer Wine**
11.15 **Wallace & Gromit: A Matter of Loaf and Death**
11.55 **The Vicar of Dibley**
1.10 PM **Only Fools and Horses**
3.00 **Trust Morecambe & Wise**
4.00 **Porridge**
5.00 **Only Fools and Horses** The Trotters lose their millions. **6.40** The Trotters embark on a booze cruise to France.

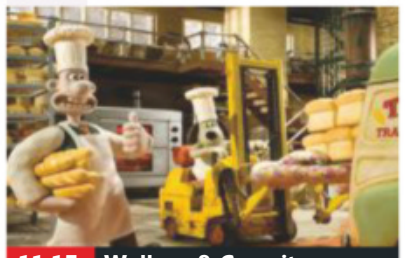
11.15 Wallace & Gromit...

Only Fools and Horses (started at 6.40pm)

8.20 **Trust Morecambe & Wise** How the duo approached the themes of love and relationships in their comedy.

9.20 **The Vicar of Dibley** Last episode. The vicar prepares for her wedding, but there are hitches even before the big day arrives.

10.30 **The Royle Family: Joe's Crackers** The clan invite Joe and Cheryl over for Christmas dinner.
11.50 **Michael McIntyre's Christmas Comedy Roadshow**
1.05 AM **Harry Enfield and His Yule Log Chums**
2.00 **Harry Enfield and Chums**
2.40 **to 4.00** AM **Live at the Apollo Christmas Special**

+1 hour 210 194

ITV3

119 119 817 117 177 10 115

6.00 AM **George and Mildred**
6.50 **Heartbeat**
8.55 **Inspector Morse**
11.10 **Agatha Christie's Marple**
1.05 PM **FILM Bugsy Malone** Musical spoof of Prohibition-era gangster movies, starring Scott Baio and Jodie Foster. (1976, U, 93min) ★★★★
3.05 **Agatha Christie's Marple**
5.00 **Midsomer Murders** *The Christmas Haunting:* A man is stabbed to death with an antique sword during a ghost-hunting party.

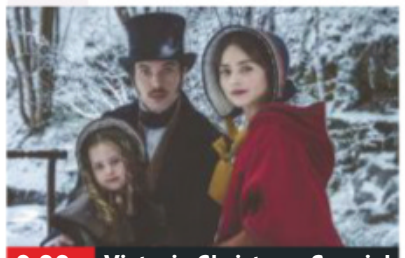
9.00 Victoria Christmas Special

7.00 **FILM The Queen** Oscar-winning drama looking at events behind the scenes at Buckingham Palace in the week after the death of Princess Diana in 1997. Stars Helen Mirren. (2006, 12, 103min) ★★★★★
SEX ●●● VIOLENCE ●●● LANG ●●●

9.00 **Victoria Christmas Special**. It is Christmas 1846 and the queen and Prince Albert have very different expectations for a family Christmas, while the arrival of guests at the palace causes tension.

11.00 **Agatha Christie's Marple** *The Pale Horse:* The sleuth investigates the murder of old friend Father Gorman.
1.00 AM **Agatha Christie's Poirot** *The Plymouth Express:* The sleuth investigates a jewel thief.
2.00 **to 5.40** AM **Inspector Morse**

+1 hour 219 174 34 116

ITV4

120 120 818 118 178 24 117

6.00 AM **Football's Greatest**
6.15 **Fifth Gear**
7.00 **The Protectors**
7.25 **The Professionals**
8.20 **Columbo** Murder mystery.
10.20 **The Big Fish Off**
11.25 **Monster Carp**
12.30 PM **FILM Brannigan** Thriller. (1975, 15, 111min) ★★★
2.45 **FILM Battle of the Bulge** (1965, PG, 141min) ★★★
5.55 **FILM The Green Berets** Gung-ho Vietnam War drama. (1968, PG, 141min) ★

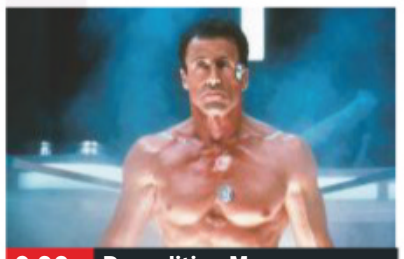
9.00 Demolition Man

FILM The Green Berets (started at 5.55pm)
SEX ●●● VIOLENCE ●●● LANG ●●●

9.00 **FILM Demolition Man** Sci-fi action thriller starring Sylvester Stallone. A disgraced cop is released from a cryogenic prison into a pacifist future to catch an escaped criminal. (1993, 15, 114min) ★★★
SEX ●●● VIOLENCE ●●● LANG ●●●

11.15 **FILM The Fugitive** Action thriller with Harrison Ford. (1993, 15, 128min) ★★★★
1.55 AM **Bad Move** Double bill.
3.00 **The Americans**
3.55 **The Protectors**
4.20 **Minder**
5.10 **to 6.00** AM **The Sweeney**

+1 hour 220 175 154

BBC Scotland

SCOT 115 108 9 108 106
REST OF UK 457 162 108

12.30 **to 7.00** PM **As shown on BBC2.**
7.00 PM **The Seven**
7.15 **Sportscene** Action from the weekend's Premiership fixtures, including Kilmarnock v Motherwell, and Celtic v Abderdeen.
8.30 **The Mart** Rookie auctioneer Scott battles nerves.
9.00 **NEW Inside Central Station Christmas Special** A special festive peek behind the scenes at Glasgow Central.
10.00 **Scot Squad** Festive episode of the police comedy. Guest stars Gayle Telfer Stevens.
10.30 **NEW The Comedians at the King's** Stand-up comedy show.
11.00 **The People's News**
11.30 PM **to 12.00** M'T **The Scandals That Shocked Scotland**

Sky Two

168 160

7.00 AM **60 Minute Makeover**
12.00 NOON **Stargate SG-1**
1.00 PM **Stargate SG-1** (S2)
5.00 **Take That Live: Wonderland** A 2017 concert filmed at the O2 Arena in London.
7.00 **Capital Jingle Bell Ball 2019** Highlights of the annual pop concert.
9.00 **Law & Order: Special Victims Unit** *The Darkest Journey Home:* Benson works with the victim of a rape. (S21)
10.00 **Madam Secretary** *Killer Robots:* 3/10. Elizabeth has a big decision to make. (S6)
11.00 **The InBetween** 6/10. Cassie helps a friend. (S1)
12.00 M'T **FBI** 21/22. (S1)
1.00 AM **The Reluctant Landlord: Christmas Special** Festive episode.
1.30 **Duck Quacks Don't Echo** Four editions.
5.00 **to 6.00** AM **RSPCA Animal Rescue**

Pick

152 165 11 144

6.00 AM **Motorway Patrol**
9.00 **Highway Patrol**
11.00 **Caught Red Handed**
1.00 PM **Merry & Bright**
3.00 **Monkey Life Special** How Monkey World in Dorset came about.
4.00 **Monkey Life** **7.00** New editions
8.00 **Michael Bublé's Christmas in Hollywood**
9.00 **Murders That Shocked the Nation: Moors Murders** Myra Hindley and Ian Brady.
10.00 **Murders That Shocked the Nation** The family of a murdered child tell their story.
11.00 **Britain's Most Evil Killers** Peter Sutcliffe.
12.00 M'T **Britain's Most Evil Killers** The crimes of Fred and Rose West.
1.00 AM **Britain's Most Evil Killers** Triple bill.
4.00 **to 6.00** AM **Motorway Patrol**

+1 hour 252 92 145

Dave

111 111 127 227 19 157 19

7.10 AM **World's Most Dangerous Roads**
8.00 **Red Bull Soapbox Race**
9.00 **Expedition with Steve Backshall**
10.00 **Top Gear: Winter Blunderland**
11.00 **Top Gear Vietnam Special**
12.40 PM **Top Gear**
2.10 **Top Gear Patagonia Special**
5.00 **Top Gear: Winter Blunderland** New edition
6.00 **Red Bull Soapbox Race**
7.00 **World's Most Dangerous Roads**
8.00 **QI XL** With Holly Walsh.
9.00 **Have I Got a Bit More News for You**
10.00 **Mock the Week: Election Special**
10.40 **Taskmaster**
11.40 **Mock the Week**
1.00 AM **QI XL**
2.15 **Would I Lie to You?**
3.20 **to 4.00** AM **Mock the Week**

+1 hour 211 131 79

Comedy Central

112 112 812 132 181 307 370

8.00 AM **Friends**
10.30 **Bob's Burgers** (S6)
11.00 **FILM Scrooged** Comedy update of Charles Dickens's *A Christmas Carol*, starring Bill Murray. (1988, PG, 101min) ★★
1.00 PM **Friends**
7.05 **FILM John Tucker Must Die** Teen comedy starring Brittany Snow and Jesse Metcalfe. (2006, 12, 90min) ★★
9.00 **FILM Along Came Polly** Romantic comedy starring Ben Stiller and Jennifer Aniston. (2003, 12, 90min) ★★★
10.50 **Katherine Ryan at the Comedy Store**
11.20 **Sara Pascoe at the Comedy Store**
11.50 **Da Ali G Show**
1.00 AM **South Park**
3.25 **Bob's Burgers** (S7)
4.15 **to 5.00** AM **Impractical Jokers**

+1 hour 212 133 119

ITV Be

131 119 179 26 118

6.00 AM **Bring It!**
7.50 **The Real Housewives of Beverly Hills**
8.50 **Be Beautiful**
9.00 **LittleBe**
12.00 NOON **Cake Wars**
12.55 PM **Chrisley Knows Best**
1.55 **Dinner Date: Love at First Bite**
2.55 **Celebrity Christmas Dinner Date**
3.55 **Christmas Dinner Date**
9.00 **Botched**
10.00 **The Real Housewives of Potomac** New edition
11.00 **The Real Housewives of Cheshire: 100 Episodes Young**
12.00 M'T **Manzo'd with Children**
1.00 **Mob Wives: The Last Stand**
1.45 **Vanderpump Rules**
3.15 **to 5.35** AM **Bachelor in Paradise**

+1 hour 231 120

★★★★★ Excellent ★★★★ Very Good ★★★ Good ★★ Average ★ Poor

Alibi

132 132 826 | 126 212 | 312 382

7.10 AM **Murdoch Mysteries**
9.00 **Miss Marple**
11.00 **Murdoch Mysteries** (S2)
12.00 NOON **Murdoch Mysteries**
1.00 PM **Murdoch Mysteries** (S2)
4.00 **Miss Marple** *Nemesis*: The sleuth receives a cryptic letter from a recently deceased acquaintance asking her to conduct an investigation.
6.00 **Miss Fisher's Murder Mysteries** *Murder in Montparnasse:* 7/13. Phryne searches for a missing widow. (S1)

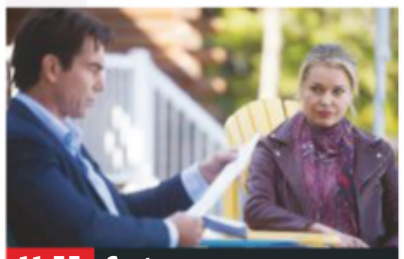
11.55 Carter

7.00 **Miss Fisher's Murder Mysteries** *Away with the Fairies:* 8/13. A popular author of fantasy stories is murdered.
8.00 **Miss Fisher's Murder Mysteries** *Queen of the Flowers:* 9/13. Phryne teaches teenage girls how to be ladylike. (S1)
9.00 **New Tricks** *Part of a Whole:* Sandra and the team try to unmask an assassin. Guest stars Tim McInnerny and Kerry Fox.
10.00 **Traces** 3/6. Crime drama by Amelia Bullmore starring Molly Windsor, Laura Fraser and Martin Compston. (S1)
11.00 **Traces** 4/6. Crime drama. (S1)
11.55 **Carter** 10/10. A new clue surfaces in the mystery of Harley's mother's death just as the producer of *Call Carter* arrives in Bishop. (S1)
12.55 AM **New Tricks** Double bill.
2.50 **to 4.00** AM **Rizzoli & Isles**

+1 hour 232 191

Syfy

114 114 814 | 138 137 | 319 375

6.00 AM **Marvel's Runaways** (S1)
8.00 **Teleshopping**
11.00 FILM **The Adventures of Aladdin** Fantasy with Adam Hollick. (2019, PG, 90min) ★★
12.50 PM FILM **Flight of the Navigator** Sci-fi adventure. (1986, U, 89min) ★★★
2.40 FILM **Lara Croft Tomb Raider: The Cradle of Life** Fantasy adventure sequel. (2003, 12, 117min) ★★★
5.00 **Blood & Treasure** An antiquities expert teams with an art thief to catch a terrorist.

11.30 The Sweeney

7.00 FILM **Land of the Lost** Spoof sci-fi adventure starring Will Ferrell. A physicist, his biggest fan and an amusement park owner get transported into an alternative universe where strange creatures abound. (2009, 12, 101min) ★★
SEX ●●● VIOLENCE ●●● LANG ●●●
9.00 FILM **Ghost** Romantic fantasy thriller starring Patrick Swayze and Demi Moore. A New York banker killed by a mugger returns as a ghost to warn his jeopardised lover. With Whoopi Goldberg. (1990, 12, 127min) ★★★★★
SEX ●●● VIOLENCE ●●● LANG ●●●
11.30 FILM **The Sweeney** Thriller starring Ray Winstone. (2012, 15, 112min) ★★
1.50 AM FILM **Universal Soldier III: Unfinished Business** Thriller sequel. (1998, 18) ★
4.00 **to 6.00** AM FILM **Meteor Apocalypse** Sci-fi. (2010) ★

+1 hour 214 229

W

109 109 809 | 125 211 | 311 383

6.10 AM **Tipping Point**
7.00 **Tipping Point: Lucky Stars**
11.00 **Doctor Who** 5/13. (S5)
12.00 NOON **Doctor Who** (S5)
1.00 PM **Doctor Who** Four episodes, including at:
4.00 10/13. Vincent van Gogh battles an alien. (S5)
5.00 **One Born: What Happened Next?** Catching up with a woman who gave birth to dangerously premature twins.
6.00 **Inside the Ambulance** Paramedics need to get a sick baby to hospital.

10.00 Louis Theroux's Weird...

7.00 **Inside the Ambulance** V and Ollie are called to woman who has suffered a seizure but refuses to go to hospital.
8.00 **999 Rescue Squad** A doctor on his way home from work is left fighting for his life after a head-on collision with a truck.
9.00 **Inside the Operating Theatre** A 15-year-old has four baby teeth that have not fallen out and need removing.
10.00 **Louis Theroux's Weird Weekends** The intrepid reporter arranges a bizarre festive gathering in America.
11.00 **Stacey Dooley Sleeps Over**
12.00 M'T **Dr Christian: Special Clinics** A woman seeks help for her endometriosis.
1.00 AM **John Bishop: In Conversation with Katie Price**
1.50 **to 3.00** AM **Flack**

+1 hour 209 190

Universal

113 113 813 | 122 121 | 320 385

8.00 AM **Law & Order** (S15)
12.00 NOON **Law & Order** (S15)
1.00 PM **NCIS** 19/24. The body of a Marine is found in a lake.
2.00 20/24. A Pentagon cryptographer is killed.
3.00 21/24. Abby is the target of an assassination attempt.
4.00 22/24. A suspect dies while being restrained by Ziva.
5.00 23/24. Part one of two. Gibbs is injured in an explosion.
6.00 24/24. Part two of two. Gibbs emerges from his coma, but is suffering from amnesia.

7.00 NCIS

7.00 **NCIS** *Shalom:* 1/24. Tony and the team try to prove Ziva had nothing to do with a political assassination.
8.00 **NCIS** *Escaped:* 2/24. Gibbs helps Fornell and his daughter, whose lives are being threatened by an escaped convict. (S4)
9.00 **CSI: Miami** *Triple Threat:* 18/24. A businessman is killed and a blood sample implicates his wife as the prime suspect.
10.00 **CSI: Miami** *Bloodline:* 19/24. Horatio investigates when a businessman is stabbed and scalped in a hotel room. (S5)
11.00 **CSI: Miami** 20/24. Horatio and the team investigate the case of a film star who died after a spell in a celebrity rehab centre. (S5)
12.00 M'T **CSI: Miami** 21/24. (S5)
1.00 AM **Chicago Med** (S4)
3.00 **to 5.00** AM **Private Eyes**

+1 hour 213 206

FOX

124 124 821 | 157 199

8.00 AM **Bull** 10/23. (S1)
9.00 **Bones** (S8)
11.00 **The Mentalist** 20/24. (S4)
12.00 NOON **Bones** 10/24. (S8)
1.00 PM **NCIS** 1/24. (S13)
3.00 **Bones** 11/24. (S8)
4.00 **The Mentalist** 21/24. A man is found burnt to death on a cabaret bar's doorstep. (S4)
5.00 **Bones** 12/24. Hodgins and Angela find a body hanging over their bed.
6.00 13/24. Two bodies are discovered at the same burial site. (S8)

6.00 Bones

7.00 **NCIS** *Incognito:* 3/24. Bishop and McGee pose as a married couple to investigate a US Marine's murder. (S13)
8.00 **NCIS: New Orleans** *Viral:* 5/24. Sebastian's response in a foot chase to apprehend a fugitive is questioned by the FBI.
9.00 **NCIS: New Orleans** *Acceptable Loss:* 6/24. The murder of a petty officer leads the team to a mysterious woman. (S4)
10.00 **Family Guy** 18/18. Peter time-travels to 1984. (S5)
10.30 2/12. Stewie interferes with Brian and Jillian's relationship. (S6)
11.00 **Family Guy** 4&5/12. Double bill of episodes. (S6)
12.00 M'T **Family Guy** (S11)
12.30 AM **American Dad!** (S3)
1.00 **Family Guy** (S5)
2.00 **American Dad!** (S14)
3.00 **Family Guy** (S3&6)
4.00 **to 5.00** AM **Bull**

+1 hour 224 158

7 PM | **8 PM** | **9 PM** | **10 PM**

Sony Channel

157 189 48 142

6.00 AM **Touched by an Angel** Triple bill. (S6)
9.00 **Murder, She Wrote**
1.00 PM **Murder, She Wrote**
7.00 **M*A*S*H** 21/22. Colonel Potter faces a tough challenge.
7.30 22/22. A goat eats $22,000. (S10)
8.00 1/16. The nurses return to chaos.
8.30 3/16. Charles gets more than he bargained for. (S11)
9.00 **Classic Who Wants To Be A Millionaire? The People Play** Triple bill of the interactive big-prize quiz.
12.00 M'T **Celebrity Who Wants to Be a Millionaire? Best of Friends Special**
1.00 AM **Starsky & Hutch**
2.00 **T.J. Hooker** 11/22. (S2)
3.00 **M*A*S*H** (S10&11)
5.10 **to 6.00** AM **Touched by an Angel**

+1 hour 257 220 152

Sky Arts

122 122 820 123 156

6.00 AM **Moulin Rouge: The Ballet**
8.00 **Hollywood: Singing and Dancing**
9.15 **Cats: Special**
10.15 **Michael Bublé's Christmas in Hollywood**
11.15 **Diana Ross & the Supremes: Music Icons**
11.45 **Funny Girl: The Musical**
2.15 PM **The Phantom of the Opera at the Royal Albert Hall**
5.05 NEW **Les Misérables: 25th Anniversary** A concert performance from The O2 in London.
8.00 **Cats: The Musical** A production of Andrew Lloyd Webber's musical.
10.00 **Billy Elliot: The Musical**
12.50 AM **Miss Saigon: 25th Anniversary Performance**
3.50 **Great Film Composers: The Music of the Movies**
4.50 **to 6.00** AM **Celtic Woman – Home for Christmas**

4seven

137 143 203 47 110 127

9.00 AM **Find It, Fix It, Flog It** Double bill.
11.00 **A Place in the Sun** Five editions of the series.
4.00 **Ramsay's Kitchen Nightmares USA**
8.00 **Celebrity Flirty Dancing for Stand Up to Cancer** Ashley Banjo plays Cupid to *Loose Women* host Coleen Nolan and *Made in Chelsea*'s Miles Nazaire.
9.00 **Celebrity Gogglebox** With Rylan Clark-Neal and Nick Grimshaw.
10.00 **Gogglebox** Households' opinions on recent TV.
11.00 **Father Ted Christmas Special** Ted gets lost in a lingerie department.
12.15 AM **Holidays from Hell: Caught on Camera**
1.20 **The Supervet at Christmas**
2.25 **Coast vs Country**
3.30 **Save Well, Spend Better**
4.25 **to 4.55** AM **Frasier**

5USA

141/169 153 21 129

9.00 **Access**
9.10 **Criminals: Caught on Camera**
9.35 **Murder, She Wrote**
11.25 **Columbo** Four editions.
7.05 **NCIS: Los Angeles** (S4)
8.00 **NCIS: Los Angeles** *Purity:* 20/24. The team investigate a poisoner.
9.00 *Resurrection:* 21/24. The body of a Mexican cartel boss is stolen. (S4)
10.00 **Law & Order: Special Victims Unit** *Girls Disappeared:* 1/23. A new detective gets off to a rocky start.
10.55 *American Disgrace:* 2/23. A basketball superstar is accused of rape.
11.55 3/23. Amaro is reinstated and investigates a starlet accused of rape. (S16)
12.50 AM **CSI: Miami** (S7)
3.35 **to 4.00** AM **Criminals: Caught on Camera**

+1 hour 241 185 57 130

5STAR

128 151 30 131

8.00 **Access**
8.10 **Rich Kids Go Skint**
10.00 **World's Strongest Man 2017** In Botswana.
11.00 **Bad Tenants, Rogue Landlords**
3.00 PM **Can't Pay? We'll Take It Away!**
6.00 **Rich Kids, Skint Christmas**
7.05 FILM **Mr Deeds** Comedy. (2002, 12, 96min) ★★
9.00 FILM **The Mask** Fantasy comedy starring Jim Carrey as a meek bank clerk who is transformed into a manic superhero when he puts on a bewitched mask. (1994, PG, 101min) ★★★★
11.00 FILM **Hall Pass** Comedy starring Owen Wilson. (2011, 15, 105min) ★★
1.10 AM **Greatest Ever Christmas Ads**
2.45 **Rich Kids Go Skint**
3.35 **to 4.00** AM **Two and a Half Men**

+1 hour 228 186 56

Drama

143 130 20 158

7.10 AM **The Bill**
11.00 **Where the Heart Is**
2.00 PM **Call the Midwife**
7.15 **Are You Being Served? Special Christmas 1979** The staff stage a Punch and Judy show.
8.00 **Father Brown** *The Curse of Amenhotep:* The priest investigates when the new wife of Sir Raleigh is found dead.
9.00 **Death in Paradise** *One For the Road:* 2/8. The island's governor is poisoned at her leaving party. With Lucy Cohu and Nigel Lindsay. (S5)
10.20 **Silent Witness** *Flight:* The murder of a prominent anti-fundamentalist Muslim drags the Lyell team into the dangerous world of counter-terrorism.
12.55 AM **The White Princess**
2.15 **to 4.00** AM **The Heart Guy**

+1 hour 243 226

AMC

332 381

Programmes start at 1pm.

12.00 NOON **FILM Shotgun Stories** American indie drama set in rural Arkansas. (2007, 12, 86min) ★★★
1.45 PM **Mad Men** (S7)
5.35 **FILM Stealing Harvard** Comedy starring Jason Lee and Tom Green. (2002, 12, 82min) ★★
7.05 **FILM Young Guns II: Blaze of Glory** Western starring Emilio Estevez, Christian Slater and Kiefer Sutherland. (1990, 15, 104min) ★★★
9.00 **Fear the Walking Dead** Four editions. (S2)
12.40 AM **Fear the Walking Dead** Triple bill. (S2)
3.20 **to 5.30** AM **FILM Exorcist: The Beginning** Horror chiller set in the 1940s, a prequel to the William Friedkin film. (2004, 15, 114min) ★★

CBS Drama

147 197 71 134

7.30 AM **The Key of David**
8.00 **Teleshopping**
9.00 **The Love Boat**
1.00 PM **The Love Boat**
2.00 **Unsolved Mysteries**
5.00 **FILM A Town Without Christmas** Seasonal fantasy drama starring Patricia Heaton, Rick Roberts and Peter Falk. (2001, PG, 87min) ★★
7.00 **FILM Finding John Christmas** Fantasy drama sequel to *A Town Without Christmas*, starring Peter Falk, Valerie Bertinelli and William Russ. (2003, PG, 91min) ★★
9.00 **FILM When Angels Come to Town** Yuletide fantasy sequel to *A Town Without Christmas* and *Finding John Christmas*, starring Peter Falk and Tammy Blanchard. (2004, U, 87min) ★★
11.00 **CSI: Miami** (S3)
4.00 **to 6.00** AM **Judge Judy**

CBS Justice

148 192 39 137

8.30 AM **Tomorrow's World**
9.00 **Diagnosis Murder**
1.00 PM **Diagnosis Murder**
2.00 **NCIS** (S9)
7.00 **JAG** *Force Recon:* 11/15. Harm poses as a lowly gunnery sergeant to help Mac investigate questionable marine training methods.
8.00 *The Guardian:* 12/15. Harm defends a former Navy SEAL. (S2)
9.00 **NCIS** *Choke Hold:* 4/24. A Moscow-born Naval research scientist is found murdered.
10.00 *The San Dominick:* 5/24. Gibbs finds himself on a ship that has been commandeered by pirates. (S12)
11.00 **NCIS** (S12)
2.00 AM **Ultimate Force** (S3)
3.10 **Bonanza** (S13)
4.05 **The High Chaparral**
4.55 **to 6.00** AM **Mission: Impossible**

CBS Reality

146 148 66 135

7.30 AM **Tomorrow's World**
8.00 **The Key of David**
8.30 **The Lord's Challenge**
9.00 **Judge Judy**
1.00 PM **Judge Judy** Real-life small-claims cases.
5.00 **Airline** Four editions.
7.00 **Medical Detectives** A girl's performance in a high school play reveals she is keeping a dark secret.
7.30 A boy is killed in a mysterious fire.
8.00 **Snapped: Killer Couples** A mother-daughter trip to paradise ends suddenly.
9.00 **Women on Death Row** Dark tales of violent women who are sentenced to death.
1.00 AM **Death Row Dates**
3.00 **Beyond Scared Straight**
3.45 **Hoarders**
4.30 **Unsolved Mysteries**
5.15 **to 6.00** AM **Judge Judy**

+1 hour 246 201 67 136

Challenge

151 164 46 146

7.00 AM **Catchphrase**
9.00 **Wheel of Fortune**
12.00 NOON **Pointless Celebrities**
3.00 PM **The Chase**
5.00 **The Chase Celebrity Special**
9.00 **NEW TV's Greatest Gameshows** Roy Walker is joined by celebrities to explore what makes game shows great.
11.00 **Who Wants to Be a Millionaire? Celebrity Christmas Special** With Paul O'Grady.
12.00 M'T **Who Wants to Be a Millionaire?**
2.00 **Celebrity Who Wants to Be a Millionaire? Christmas Special**
3.00 **Who Wants to Be a Millionaire? Olympic Special – Part One**
4.00 **Bullseye**
4.30 **to 6.00** AM **Winter Wipeout**

+1 hour 251 230 147

Comedy Central Extra

127 182 308

6.00 AM **Friends**
7.00 **Teleshopping**
9.00 **The Middle**
11.00 **Impractical Jokers**
1.00 PM **Impractical Jokers**
2.00 **Bob's Burgers**
4.00 **The Office (US)**
7.00 **Friends** Six episodes of the comedy, including at:
8.30 Monica asks Joey for money.
9.00 A joke entry on Ross's college website backfires on Chandler.
9.30 Chandler's plans fall flat. (S9)
10.00 **Friends**
12.00 M'T **South Park**
1.00 AM **Jackass**
1.30 **Kevin Bridges: A Whole Different Story**
2.30 **Jimmy Carr: Being Funny** A stand-up show.
3.25 **Michael McIntyre at the Comedy Store**
3.50 **The Comedy Bus**
4.20 **to 6.00** AM **Friends**

+1 hour 227

E!

123 123 834 140 139 321 386

7.00 AM **Keeping Up with the Kardashians**
1.00 PM **Keeping Up with the Kardashians**
7.00 **Keeping Up with the Kardashians** Kim and Kourtney vow to help people being sickened by toxic waste.
8.00 Kim and Khloe are furious that Kourtney is hiding aspects of her life from the cameras.
9.00 Series finale Reality show centred on the life of socialite Kim Kardashian West.
10.00 **True Hollywood Story** New edition Chilling tales from the sets of horror movies.
11.00 **Best of 2019**
12.00 M'T **Dating: No Filter**
1.00 AM **Life of Kylie**
2.00 **Teleshopping**
3.00 **Keeping Up with the Kardashians**
4.00 **to 5.00** AM **Botched by Nature**

Food Network

140 278 41 148

6.00 AM **Trisha's Southern Kitchen**
7.00 **The Pioneer Woman**
8.00 **Guy's Big Bite**
9.00 **Giada's Holiday Handbook**
10.00 **The Pioneer Woman**
1.00 PM **Val's Home Cooking**
2.00 **The Pioneer Woman**
3.00 **Santa's Baking Blizzard** New edition
4.00 **Jamie's Ultimate Xmas**
5.00 **Jamie's Festive Feast**
6.00 **Jamie's Family Xmas**
7.00 **Jamie's Affordable Christmas**
8.00 **Donal's Irish Feast**
8.30 **Donal's Christmas Meals in Minutes**
9.00 **My Christmas Kitchen – Sophie Grigson**
10.00 **Gordon Ramsay's Ultimate Christmas**
11.00 **Perfect**
12.00 M'T **Mystery Diners**
1.00 **to 3.00** AM **Diners, Drive-Ins and Dives**

+1 hour 240 149

Lifetime

187 208 329 384

7.00 AM **Judge Judy**
1.15 PM **Marrying Millions**
6.15 **FILM Four Christmases and a Wedding** Romantic drama starring Arielle Kebbel. A festive planner believes she has romance. However, something – or someone – always seems to stand in the way of true love. (2017, PG, 87min) ★★
8.00 **Cheerleader Generation** Donna receives some devastating news.
9.00 **Little Women: LA** Terra hosts her retreat in Mexico, but drama threatens to overshadow her hard work.
10.00 Christy reveals some dark secrets about her marriage.
11.00 **My Crazy Sex**
12.00 M'T **Little Women: Couples Retreat**
3.00 **to 4.00** AM **Judge Judy**

Paramount Network

153 188 187 54 132

9.00 AM **The Office (US)**
9.30 **Now That's Funny!**
11.35 **House** Double bill. (S5)
1.25 PM **House** (S5)
4.10 **FILM Great Expectations** Drama with Jeremy Irvine. (2012, 12, 126min) ★★★
6.20 **FILM Sense and Sensibility** Romantic period drama. (1995, U, 136min) ★★★★★
9.00 **FILM Pride & Prejudice** Romantic period drama based on Jane Austen's beloved novel, starring Keira Knightley. (2005, U, 127min) ★★★★★
11.30 **FILM A Civil Action** Legal drama. (1998, 15, 116min) ★★★
1.45 AM **Arrow** (S1)
3.35 **The Strain** (S1)
4.20 **Designated Survivor**
5.00 **The Office (US)** (S8)
5.30 **Access**
5.35 **to 6.00** AM **The Office (US)**

Quest

144 144 831 169 12 114 172

6.00 AM **American Pickers**
10.00 **EFL on Quest**
12.00 NOON **Salvage Hunters**
8.00 PM **Swimming with Monsters with Steve Backshall** The naturalist joins forces with a team of experts to swim with deadly animals.
9.00 **The Repair Shop at Christmas** How family treasures are restored in time for Christmas.
10.00 **Border Control: Spain** New editions Following the Security and Customs Services at the borders of Spain.
11.00 **NASA's Unexplained Files** Mercury's surface.
12.00 M'T **The Repair Shop at Christmas** As 9.00pm.
1.00 AM **Chasing Classic Cars**
2.00 **Wheels That Fail**
3.00 **Destroyed in Seconds**
4.00 **Texas Metal**
5.00 **to 6.00** AM **Overhaulin'**

+1 hour 244 213 76 168

Quest Red

149 170 38 169

6.00 AM **Say Yes to the Dress**
6.25 **Say Yes... Atlanta**
7.00 **Bondi Vet**
9.00 **My 600lb Life: Where Are They Now?**
11.00 **My 600lb Life**
12.00 NOON **My Cat from Hell**
1.00 PM **Say Yes to the Dress**
6.00 **Long Island Medium**
7.00 **Crikey! It's the Irwins** A giraffe birth causes great excitement at the zoo.
8.00 **Long Lost Family US**
9.00 **People Magazine Investigates**
10.00 **The Killer in My Family**
11.00 **Embarrassing Fat Bodies**
12.00 M'T **Forensic Detectives**
1.00 AM **Murder on CCTV**
2.00 **Murder Comes to Town**
3.00 **FBI Files**
3.50 **Animal Cops Phoenix**
4.40 **Bondi Vet**
5.30 **to 6.00** AM **Say Yes to the Dress**

+1 hour 249 72 170

Really

142 128 17 160

6.00 AM **Homes Under the Hammer** In Durham.
7.00 **Teleshopping**
8.00 **DIY SOS: The Big Build**
9.00 **DIY SOS: Homes for Veterans – Part One**
10.00 **DIY SOS: Homes for Veterans – Part Two**
11.00 **Antiques Road Trip**
1.00 PM **Antiques Road Trip**
4.00 **Homes Under the Hammer** Four editions.
8.00 **DIY SOS: The Big Build** An Epsom home.
9.00 **Embarrassing Bodies** Physiological concerns.
10.00 **Face Like Mine: Two In A Million** New edition Two children with a rare condition meet.
11.00 **Ghost Adventures**
12.00 M'T **Portals to Hell**
1.00 AM **Haunted Hospitals**
2.00 **Teleshopping**
4.00 **DIY SOS: Homes for Veterans – Part One**
5.00 **to 6.00** AM **DIY SOS: Homes for Veterans – Part Two**

Sky Crime

121 121 819 136 135

6.00 AM **Motorway Patrol**
12.00 NOON **Customs UK**
1.00 PM **Customs UK**
4.00 **Road Wars**
6.00 **Murders That Shocked the Nation**
7.00 **Snapped** A woman who murdered her mother.
8.00 A man who met a particularly grisly end.
9.00 **The Killing of Jessica Chambers** New editions Star witnesses give evidence at the trial.
10.00 The jury begins its deliberations.
11.00 The fate of Quinton Tellis hangs in the balance.
12.00 M'T **Homicide for the Holidays**
1.00 AM **Killer Colleagues**
2.00 **A Wedding and a Murder**
3.00 **A Lie to Die For**
4.00 **Snapped**
5.00 **to 6.00** AM **Motorway Patrol**

+1 hour 221 207

Sony Crime

179 193 143

6.00 AM **Speeders**
7.00 **Bait Car: LA**
9.00 **Speeders**
11.00 **Bait Car: LA**
1.00 PM **Speeders**
7.00 **Speeders** Officer Hartsell pulls over a car that is decorated with pieces of junk.
7.30 Officer Williams pulls over a car full of Italian tourists.
8.00 Officer Olson pulls over a couple of teens and gives them a quiz.
8.30 Officer Williams pulls over a confused wedding planner.
9.00 **Bait Car: LA** Documentary about car criminals.
11.00 **Speeders**
12.00 M'T **Bait Car**
1.00 AM **Speeders**
3.00 **Bait Car: LA**
3.30 **Bait Car: San Francisco**
4.00 **Speeders**
5.00 **to 6.00** AM **Bait Car**

5SELECT

159 152 55 133

9.00 AM **Criminals: Caught on Camera**
9.25 **Paddington Station 24/7** Documentary.
10.10 **Cruising with Jane McDonald**
11.10 **The Dog Rescuers**
12.10 PM **FILM Marry Me at Christmas** Drama. (2017, PG, 90min) ★★
2.00 **GPs: Behind Closed**
3.00 **The Yorkshire Vet**
4.00 **The Dog Rescuers at Christmas** Double bill.
6.00 **Yum! Yum! Britain's Favourite Chocolate**
8.00 **Inside Harrods at Christmas** Documentary about the London retailer.
9.00 **The Double Life of George Michael**
11.00 **The Nation's Favourite George Michael Song**
12.00 M'T **Sinkholes: Sucked Under**
1.00 **Animals After Dark**
2.00 **CSI: Miami** (S8)
3.55 **to 4.00** AM **Access**

5Spike

150 154 31 141

9.00 AM **Access**
9.10 **The A-Team**
11.20 **Traffic Cops**
12.20 PM **FILM The Kansan** Western. (1943, U) ★★
2.05 **FILM The First of the Few** Biopic of RJ Mitchell, designer of the Spitfire. (1942, b/w, U) ★★★★
4.30 **FILM Attack!** Anti-war drama. (1956, b/w, PG, 107min) ★★★
6.45 **FILM Two Mules for Sister Sara** Comedy Western. (1969, 15, 114min) ★★★
9.00 **FILM Homefront** Action thriller. (2013, 15, 98min) ★★★
11.10 **FILM Escape from LA** Futuristic adventure. (1996, 15, 102min) ★★
1.15 AM **Fights, Camera, Action!**
2.15 **Criminals: Caught on Camera**
2.45 **to 3.00** AM **Access**

+1 hour 250

TLC

133 133 827 167 323 377

6.00 AM **Say Yes to the Dress**
8.00 **Say Yes... UK**
10.00 **Say Yes to the Dress: Randy Knows Best**
12.00 NOON **The 12 Pops of Christmas**
1.30 PM **Dr Pimple Popper**
6.30 **Say Yes... UK**
7.00 **90 Day Fiancé** Couples decide if to marry before their visas expire.
9.00 **Katie Price: My Crazy Life** Following the life of celebrity Katie Price.
10.00 **Love After Lock Up**
11.00 **90 Day Fiancé: Pillow Talk**
12.00 M'T **Katie Price: My Crazy Life** As 9.00pm.
1.00 AM **Love After Lock Up**
2.00 **90 Day Fiancé: Pillow Talk** As 11.00pm.
3.00 **Say Yes to the Dress**
4.00 **Say Yes... UK**
5.00 **to 6.00** AM **Say Yes to the Dress: Randy Knows Best**

+1 hour 233 172

★★★★★ Excellent ★★★★ Very Good ★★★ Good ★★ Average ★ Poor

Discovery

125 125 822 250 322 376

6.00 AM **Wheeler Dealers** A rare 1976 Mercury Capri MK2.
7.00 A Golf Rabbit GTi.
8.00 The group are excited when they find a legendary 1991 Toyota MR2 Turbo.
9.00 A Chevy Corvette Z06.
10.00 An Alfa Romeo 164L.
12.00 NOON Dodge SRT-10.
1.00 PM A Lotus Elan M100.
2.00 A 2000 Porsche 996.
3.00 A 1970 VW Fastback.
4.00 A 1971 Chevrolet C10.
5.00 A MK1 Mazda RX7.
6.00 **How It's Made** New edition

9.00 Alaska: The Last Frontier

7.00 **Gold Divers** The miners provide insight as they discuss their toughest and richest season yet as on the Bering Sea.

8.00 **Blowing Up History** New edition Experts reveal the secrets of Thermopylae, the site of an iconic ancient battle.

9.00 **Alaska: The Last Frontier** New edition Eivin attempts to haul a huge pole barn to his homestead.

10.00 **Undercover Billionaire** New edition Glenn comes up with a bold new plan to expand the business.

11.00 **Gold Rush** Following the gold miners of the Yukon.
12.00 M'T **Gold Rush: White Water**
1.00 AM **Alaska: The Last Frontier**
2.00 **Bitchin' Rides**
3.00 **Undercover Billionaire**
3.50 **Alaska: The Last Frontier**
4.40 **Blowing Up History**
5.30 **to 6.00** AM **How It's Made**

+1 hour 225 258

Animal Planet

162 162 836 251 325 378

6.00 AM **Nature's Strangest Mysteries: Solved**
8.00 **My Cat from Hell**
12.00 NOON **How Do Animals Do That**
12.30 PM **Nature's Strangest...**
1.00 **How Do Animals Do That**
1.30 **Nature's Strangest...**
2.00 **How Do Animals Do That**
2.30 **Nature's Strangest...**
3.00 **Crikey! It's the Irwins**
4.00 **Pit Bulls & Parolees**
5.00 **My Cat from Hell**
6.00 **Little Giants** New edition

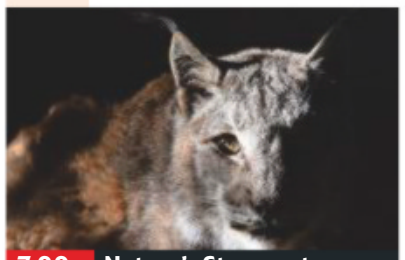

7.00 Nature's Strangest...

7.00 **Nature's Strangest Mysteries: Solved** New editions **7.30** Footage of crows leaving gifts in Seattle.

8.00 **Crikey! It's the Irwins** New edition Terri returns to her hometown to help Brady, a cougar in need of a health check.

9.00 **Amanda to the Rescue** An energetic kitten faces being put down after breaking its leg for the second time.

10.00 **Pit Bulls & Parolees** A woman falls in love with a labrador, but her current dog proves not to be not so welcoming.

11.00 **Animal Cops Houston** Mistreated horses are removed from a property.
12.00 M'T **Animal Cops Houston**
1.00 AM **Animal Cops Houston**
3.00 **Crikey! It's the Irwins**
4.40 **Meet the Sloths**
5.10 **to 6.00** AM **Jeremy Wade's Dark Waters**

+1 hour 262 259

Nat Geographic

129 129 824 266 268 317 373

8.00 AM **Car S.O.S** Singer Le Mans.
9.00 A Mazda Mx5.
10.00 A 1991 Range Rover.
11.00 A Fiat 500.
12.00 NOON A classic 1960s Sunbeam Alpine.
1.00 PM A Caterham 7.
2.00 Fuzz Townshend and Tim Shaw restore a former soldier's army truck.
3.00 A Mazda Rx7.
4.00 A Talbot Sunbeam Lotus.
5.00 A VW T4 Campervan.
6.00 Fuzz and Tim tackle a 1971 Lamborghini Espada.

4.00 Car S.O.S

7.00 **Car S.O.S** Fuzz Townshend and Tim Shaw restore a 1972 Ford Escort Mexico belonging to a Jersey resident.

8.00 **Car S.O.S** Fuzz and Tim restore a Citroen 2CV, only to find it has already been stripped down to its component parts.

9.00 **Car S.O.S** Marfan syndrome means a man can no longer work on his classic 1971 Triumph GT6 sports car.

10.00 **Car S.O.S** Fuzz Townshend and Tim Shaw secretly restore a Japanese Toyota FJ40 Land Cruiser off-roader.

11.00 **Car S.O.S** Fuzz Townshend and Tim Shaw restore a Japanese rally car. **12.00** M'T Tim and Fuzz work to restore a bubble car.
1.00 AM A Mk 1 Ford Capri.
2.00 An E-type Jaguar.
3.00 A 1984 Audi UR Quattro.
4.00 **to 5.00** AM **Car S.O.S**

+1 hour 229 267

History

130 130 825 270 327 379

6.00 AM **American Pickers**
8.00 **Pawn Stars**
10.00 **Storage Wars**
11.00 **Ancient Aliens**
12.00 NOON **Mountain Men**
1.00 PM **Curse of Civil War Gold**
3.00 **Storage Wars** Six editions of the series, including at:
4.30 Ivy is forced to defend his turf or score big.
5.00 Mary snags the most expensive locker of the day.
5.30 Dave looks to turn his luck around in Palm Springs.
6.00 **American Pickers**

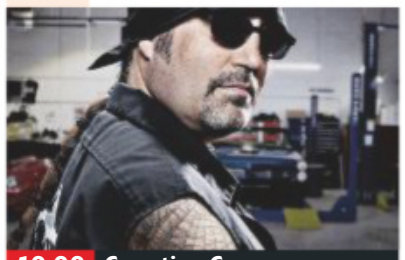

10.00 Counting Cars

7.00 **Shootout** The last-ditch attack by the Japanese to keep the US from gaining ground at Iwo Jima in World War Two.

8.00 **Shootout** Veterans of the bloody battle of Okinawa recall the final scenes of World War Two before the H-bombs dropped.

9.00 **The Strongest Man in History** New edition The guys attempt the American Revolution's shows of strength.

10.00 **Counting Cars** New edition Danny Koker turns a 1969 Shelby GT500 rust bucket into an instant classic.

11.00 **Counting Cars**
12.00 M'T **A Shot at Love with Tila Tequila** Tila has to decide between Kirsty and Bo.
1.00 AM **Shootout**
2.00 **Pawn Stars**
3.00 **Storage Wars**
4.00 **American Pickers**
5.00 **to 6.00** AM **Storage Wars**

+1 hour 230 271

Yesterday

155 129 25 159

6.00 AM **Shakespeare – The Legacy with John Nettles**
7.10 **History's Ultimate Spies**
8.00 **The World at War**
11.00 **Planet Earth**
1.00 PM **Planet Earth** This edition focuses on wildlife living on the great plains of Africa, Asia, North America and the Arctic.
2.00 An insight into the world's greatest woodlands.
3.00 The world's deserts.
4.00 Wildlife at the poles.
5.00 As 1.00pm.
6.00 As 2.00pm.

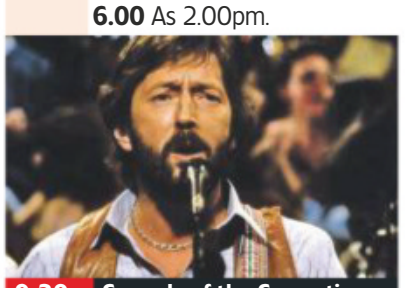

9.30 Sounds of the Seventies

7.00 **Sounds of the Seventies** Music by the Who, Queen and David Bowie. **7.30** With Aretha Franklin and Michael Jackson. **7 PM**

8.00 **Sounds of the Seventies** Music by Free, Deep Purple and Dr Feelgood. **8.30** Music by Kate Bush and The Carpenters. **8 PM**

9.00 **Sounds of the Seventies** With music by Carole King and James Taylor. **9.30** The Eagles, Eric Clapton and Dire Straits. **9 PM**

10.00 **Sounds of the Seventies** Memorable hits from the punk and new wave era. **10.30** American punk and new wave. **10 PM**

11.00 **The First Silent Night** Simon Callow discovers the origin of the carol and the story of the two Austrians who wrote it.
12.00 M'T **Abandoned Engineering**
1.00 AM **Shakespeare – The Legacy with John Nettles**
2.00 **to 3.00** AM **History's Ultimate Spies**

+1 hour 255 200

Disc. History

171 257

6.00 AM **Great Books**
8.00 **Babylon Mystery**
9.00 **Jesus Conspiracies**
11.00 **Vatican: Inside the Eternal City**
12.00 NOON **Who Framed Jesus?**
2.00 PM **Jesus: Man Behind the Myths**
3.00 **Maria Di Nazareth**
4.00 **Babylon Mystery**
5.00 **Vatican: Inside the Eternal City**
6.00 **Jesus Conspiracies**
8.00 **Who Framed Jesus?**
10.00 **Jesus: Man Behind the Myths**
11.00 **Crucifixion Mystery**
12.00 M'T **Babylon Mystery**
1.00 AM **Maria Di Nazareth**
2.00 **Vatican: Inside the Eternal City**
3.00 **Jesus: Man Behind the Myths**
4.00 **to 6.00** AM **Great Books**

+1 hour 271 261

Eden

166 245 247 315 389

9.00 AM **Big Cats**
11.00 **Elsa – Lioness That Changed the World**
12.00 NOON **Africa's Fishing Leopards**
1.00 PM **Natural World: Cheetahs: Growing Up Fast**
2.00 **Big Cats**
4.00 **Elsa – Lioness That Changed the World**
5.00 **Africa's Fishing Leopards**
6.00 **Natural World: Cheetahs...**
7.00 **Big Cats** Double bill.
9.00 **Elsa – Lioness That Changed the World**
10.00 **Africa's Fishing Leopards**
11.00 **Natural World: Cheetahs...**
12.00 M'T **Big Cats**
2.00 AM **Elsa – Lioness...**
3.00 **Africa's Fishing Leopards**
3.50 **to 6.00** AM **Highlights**

+1 hour 266 246

WILD

165 165 839 264 265 318 374

8.00 AM **Wild Arctic**
11.00 **Wild Antarctica: Emperor Penguins**
12.00 NOON **Winter Wonderland**
1.00 PM **Wild Nordic**
3.00 **Kingdom of the White Wolf**
6.00 NEW **Wild Life: The Big Freeze** Animals that survive in the wilds of the Canadian Arctic.
7.00 **Wild Arctic**
9.00 **Wild Life: The Big Freeze** Footage of animals that survive in the Canadian Arctic.
10.00 **Sharks of Lost Island** Marine wildlife in the waters around the Pitcairn Islands in the Pacific Ocean.
11.00 **Sharks of Pirate Island**
12.00 M'T **When Sharks Attack** Double bill.
2.00 **Wild Nordic**
4.00 **to 5.00** AM **Kingdom of the White Wolf**

History 2

163 272 330 390

8.00 AM **Ancient Aliens**
10.00 **Jurassic Fight Club**
1.00 PM **Jurassic Fight Club**
4.00 **Ancient Aliens**
5.00 **Ancient Aliens: Stranger Theories**
7.00 **Life After People** Pythons compete with alligators for control of the Florida Everglades. **8.00** The fate of priceless artefacts in a world without humans.
9.00 **Revelations: End of Days** Series finale Two men hope to witness the Second Coming of Christ.
11.00 FILM **After Armageddon** Docu-drama starring Rob Hartz and Kathleen Cameron. (2010, 12, 93min) ★★
1.00 AM **Ancient Aliens**
2.00 **Ancient Aliens: Stranger Theories**
4.00 **to 5.00** AM **Life After People** As 7.00pm.

PBS America

174 273 91 155

8.00 AM **The Women of World War One**
9.15 **The First World War from Above**
10.35 **I Was There: The Great War Interviews**
11.50 **Great War Stories**
1.00 PM **Far from Home: Canada and the Great War** Canada's involvement in the war.
7.15 **The Women of World War One** How women took over jobs from men fighting abroad during the First World War.
8.30 **The First World War from Above** Fergal Keane examines aerial film of the conflict.
9.50 **I Was There: The Great War Interviews**
11.00 **Great War Stories**
12.15 AM **The Women of World War One**
1.30 **to 2.00** AM **The Aviators**

+1 hour 93

CI

156 156 835 209 328 380

6.00 AM **Homicide Hunter**
8.00 **Unusual Suspects**
10.00 **Cold Case Files**
11.00 **Homicide Hunter**
1.00 PM **Shallow Grave**
2.00 **Snapped**
3.00 **The First 48**
8.00 **Hunting Jonbenet's Killer: The Untold Story** The most notorious cold case in US history.
9.30 **Most Shocking Murders** A gruesome Irish murder case.
10.30 **I Am a Killer** The case of Toby Lynn Williams, who took the life of a young mother.
11.30 **Britain's Taboos**
12.30 AM **Crimes That Shook Britain**
1.30 **Unusual Suspects**
2.30 **Killer In Plain Sight**
3.00 **The First 48**
4.00 **to 6.00** AM **Homicide Hunter**

+1 hour 256 222

SKY HD SD | VIRGIN HD | FREEVIEW HD | FREESAT HD | BT HD

SUNDAY Films

Sunday

Sky Premiere

301 301 842 401 501

6.00 AM **A Wedding for Christmas**
7.40 **Ladybug** Family animation. (2018, PG, 75min) ★★
9.10 **The Keeper** Biopic. (2019, 15, 120min) ★★★★
11.15 **PREMIERE Mary Queen of Scots** As shown at 8.00pm.
1.30 PM **Glass** As 2.10am.
3.45 **The Top Ten Show 2019**
4.00 **Bumblebee** As 10.10pm.
6.00 **Little** Comedy starring Regina Hall and Marsai Martin. (2019, 12, 109min) ★★

8.00 Mary Queen of Scots

8 PM

8.00 **PREMIERE Mary Queen of Scots** Drama starring Saoirse Ronan and Margot Robbie. Mary Stuart's attempt to overthrow her cousin Elizabeth I finds her condemned to years of imprisonment. (2018, 15, 124min) ★★ *See review, page 31*
SEX ●●● VIOLENCE ●●● LANG ●●●

9 PM

10 PM

10.10 **Bumblebee** *Transformers* prequel starring Hailee Steinfeld. (2018, PG, 114min) ★★★★
SEX ●●● VIOLENCE ●●● LANG ●●●

11 PM

12.10 AM **Little** As 6.00pm.
2.10 **Glass** The final part of M Night Shyamalan's *Unbreakable* and *Split* trilogy, with James McAvoy, Bruce Willis and Samuel L Jackson. (2019, 15, 129min) ★★★
4.25 **to 6.00** AM **A Wedding for Christmas** Romantic drama. (2018, PG, 90min) ★★

+1 hour 312 412

Sky Disney

305 305 846 405 505

6.10 AM **A Bug's Life** (1998)
7.50 **Big Hero 6** (2014) ★★★★
9.35 **Dumbo** As 8.00pm.
11.35 **Up** As shown at 6.20pm.
1.15 PM **Aladdin** As 10.00pm.
2.50 **The Princess and the Frog** Musical. (2009, U) ★★★★
4.30 **Party Central**
4.40 **The Muppet Christmas Carol** Comedy. (1992, U) ★★★★
6.10 **Lava**
6.20 **Up** Animated comedy. (2009, U, 92min) ★★★★★

4.40 The Muppet Christmas...

8.00 **Dumbo** Tim Burton's live action remake of the Disney fantasy about a magical elephant who can fly, starring Colin Farrell and Eva Green. (2019, PG, 112min) ★★★
SEX ●●● VIOLENCE ●●● LANG ●●●

10.00 **Aladdin** Animation featuring the voice of Robin Williams. (1992, U, 90min) ★★★★★
SEX ●●● VIOLENCE ●●● LANG ●●●

11.40 **The Sword in the Stone** Disney animated feature with the voices of Rickie Sorenson and Sebastian Cabot. (1963, U, 75min) ★★★
1.05 AM **The Hunchback of Notre Dame** Animated fantasy. (1996, U, 91min) ★★★
2.40 **The Aristocats** Disney animated musical adventure. (1970, U, 78min) ★★★★★
4.10 **to 6.00** AM **The Princess and the Frog** As 2.50pm.

Sky Family

306 306 847 406 506

6.05 AM **Bah Humduck! A Looney Tunes Christmas**
7.05 **How to Train Your Dragon: The Hidden World** As 5.40pm.
8.55 **How to Train... Homecoming**
9.25 **Hotel Transylvania 3...**
11.05 **Garfield** As 9.45pm.
12.35 PM **The Lego Movie** As 8pm.
2.15 **Smallfoot** (2018, U) ★★★
3.55 **Hotel Transylvania 3...** (2018)
5.40 **How to Train Your Dragon: The Hidden World** (2019)
7.30 **How to Train... Homecoming**

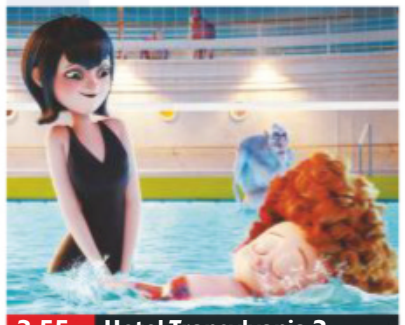

3.55 Hotel Transylvania 3...

8.00 **The Lego Movie** Animated comedy with the voice of Chris Pratt. An ordinary man living in a city made of the construction toy is mistakenly chosen to save the world. (2014, U, 100min) ★★★★
SEX ●●● VIOLENCE ●●● LANG ●●●

9.45 **Garfield** Comedy starring Jennifer Love Hewitt, featuring a computer-generated Garfield voiced by Bill Murray. (2004, U, 80min) ★★
SEX ●●● VIOLENCE ●●● LANG ●●●

11.10 **Who Framed Roger Rabbit** Live-action and cartoon comedy thriller. (1988, PG, 103min) ★★★★★
1.05 AM **Look Who's Talking** Comedy with John Travolta. (1989, 12, 96min) ★★★
2.50 **Look Who's Talking Too** Comedy sequel with John Travolta. (1990, 12, 77min) ★
4.20 **to 6.00** AM **Monster Family** Animated comedy. (2017, PG, 96min) ★★

Sky Action

307 307 848 407 507

6.00 AM **Braveheart** As 3.35pm.
9.00 **Transformers** As 6.35pm.
11.25 **Mortal Engines** As 9.00pm.
1.35 PM **300** As 11.15pm.
3.35 **Braveheart** Oscar-winning epic historical drama. (1995, 15, 177min) ★★★★
6.35 **Transformers** Blockbuster sci-fi action adventure inspired by the shape-changing toys, starring Shia LaBeouf, Tyrese Gibson and Josh Duhamel. (2007, 12, 143min) ★★★★

3.35 Braveheart

Transformers (film started at 6.35pm)
SEX ●●● VIOLENCE ●●● LANG ●●●

9.00 **Mortal Engines** Fantasy adventure starring Hera Hilmar. In a post-apocalyptic world where cities consume each other to survive, two people meet in London and try to stop a conspiracy. (2018, 12, 128min) ★★★
SEX ●●● VIOLENCE ●●● LANG ●●●

11.15 **300** Epic adventure combining live action and virtual backgrounds. (2006, 15, 116min) ★★★★
1.15 AM **Fast & Furious** Action thriller sequel. (2009, 12, 107min) ★★★
3.15 **The Hurricane Heist** Thriller. (2018, 12, 103min) ★
5.05 **to 6.00** AM **Lego DC Comics Super Heroes: Justice League vs Bizarro League** Animation. (2015, U) ★★

Sky Comedy

310 310 851 408 508

7.40 AM **Made of Honor** Comedy. (2008, 12, 97min) ★★
9.30 **Tooth Fairy** As 2.15am.
11.15 **Johnny English** As 4.05am.
12.50 PM **Johnny English Reborn** Spoof comedy sequel. (2011, PG, 101min) ★★★
2.35 **Johnny English Strikes Again** Comedy. (2018, PG) ★★★
4.05 **We're the Millers** Comedy. (2013, 15, 114min) ★★★
6.00 **The 40 Year Old Virgin** Comedy. (2005, 15) ★★★★

9.50 Jerry Maguire

8.00 **Little** Comedy starring Regina Hall. A mean tech mogul wakes up one morning to find herself back in her 13-year-old body after crossing the wrong magician. (2019, 12, 109min) ★★
SEX ●●● VIOLENCE ●●● LANG ●●●

9.50 **Jerry Maguire** Romantic comedy drama starring Tom Cruise as an idealistic sports agent who finds support from a single mother and a pugnacious American football star. (1996, 15, 139min) ★★★★
SEX ●●● VIOLENCE ●●● LANG ●●●

12.15 AM **Being Frank** Comedy. (2018, 15, 109min) ★★★
2.15 **Tooth Fairy** Fantasy comedy with Dwayne Johnson. (2010, PG, 101min) ★★
4.05 **Johnny English** Comedy. (2002, PG, 88min) ★★★
5.40 **to 7.25** AM **Summer Rental** Comedy starring John Candy. (1985, PG, 88min) ★★

Sky Hits

303 303 844 403 503

8.15 AM **A Dog's Way Home** (2019)
10.00 **Goosebumps 2** Comedy. (2018, PG, 90min) ★★★
11.40 **Thor** As shown at 6.00pm.
1.40 PM **Fantastic Beasts: The Crimes of Grindelwald** Fantasy. (2018, 12, 134min) ★★★
4.00 **Spider-Man: Into the Spider-Verse** (2018) ★★★★
6.00 **Thor** Fantasy adventure. (2011, 12, 114min) ★★★

Sky Musicals

308 308 849 404 504

6.00 AM **Mulan** As 4.35am.
7.35 **Labyrinth** Fantasy adventure. (1986, U, 97min) ★★★★
9.20 **Bohemian Rhapsody**
11.40 **The Greatest Showman Sing-A-Long** As 9.00pm.
1.30 PM **Singin' in the Rain** Musical. (1952, U, 102min) ★★★★★
3.15 **Mary Poppins** Disney fantasy. (1964, U, 133min) ★★★★★
5.40 **Cats: Special**

TCM Movies

315 415 416 512 526

6.00 AM **Close Up**
6.30 **Fort Massacre** (1958, U) ★★
8.10 **Gun Fight** Western. (1961) ★★
9.40 **The Belles of St Trinian's** Comedy. (1954, b/w, U) ★★★★
11.35 **Gun Fever** Western. (1958) ★★
1.20 PM **The Lone Gun** Western. (1954, U, 78min) ★★
3.00 **Sierra** Western. (1950, U) ★★
4.50 **The Gambler Wore a Gun** Western. (1961, b/w, U) ★★

Talking Pictures

328 445 81 306

6.00 AM **Glimpses**
6.35 **Casbah** Romance. (1948) ★★
8.15 **Valley of Eagles** (1951) ★
9.55 **Rome Express** (1932) ★★
11.45 **Christmas in 1942**
11.50 **When the Whales Came**
1.50 PM **Dancing with Crime** (1946)
3.30 **Catweazle**
4.00 **Derby Day** (1952) ★★★
5.40 **Ice Champions**
5.55 **Post Early for Christmas**

Horror

317 149 70 138

8.00 AM **Mammoth** Sci-fi thriller. (2006, 12, 90min) ★★★
9.50 **Horror Highlights**
10.00 **Star Trek: Voyager** (S4)
12.00 NOON **Star Trek: Voyager** (S4)
1.00 PM **Star Trek: Voyager** (S4)
3.00 **Solar Flare** Sci-fi thriller. (2008, PG, 87min) ★★
4.50 **Stormageddon** Fantasy action thriller starring Joseph Gatt. (2015, PG, 90min) ★★

primetime

8.00 **Avengers: Infinity War** Fantasy adventure starring Robert Downey Jr. When a galactic warlord attempts to execute an insane plan, an army of superheroes try to stop him. With Chris Hemsworth. (2018, 12, 149min) ★★★
10.30 **Hotel Mumbai** Fact-based thriller starring Dev Patel. In 2008, at the Taj Mahal Palace Hotel, four terrorists take the staff and residents hostage. (2018, 15, 123min) ★★★★

12.35 AM **The Dark Knight** Dark comic-book action thriller. (2008, 12, 152min) ★★★★
3.10 **The World's End** Sci-fi comedy. (2013, 15, 109min) ★★★★
5.05 **to 6.50** AM **My Girl** Bittersweet family comedy. (1991, PG, 105min) ★★

6.40 **Bohemian Rhapsody** Music biopic starring Rami Malek. (2018, 12, 134min) ★★★★
9.00 **The Greatest Showman Sing-A-Long** Musical drama starring Hugh Jackman. Against the odds, former bank clerk PT Barnum attempts to create and develop his New York circus. (2017, PG, 105min) ★★★★
10.50 **The Fighting Temptations** Drama starring Cuba Gooding Jr and Beyoncé Knowles. (2003, PG, 123min) ★★★

12.55 AM **Dreamgirls** Musical drama starring Jamie Foxx, Beyonce Knowles and Jennifer Hudson. (2006, 12, 130min) ★★★
3.05 **Saturday Church** Drama. (2016, 15, 82min) ★★★
4.35 **to 6.10** AM **Mulan** Animation. (1998, U, 88min) ★★★

6.10 **The Day of the Jackal** Thriller starring Edward Fox as a cold-blooded assassin hired to kill French president Charles de Gaulle. Based on the novel by Frederick Forsyth. (1973, 15, 142min) ★★★★★
9.00 **Absolute Power** Thriller directed by and starring Clint Eastwood. An ageing master thief is set up to take the rap for a murder involving the US President. With Gene Hackman. (1996, 15, 121min) ★★★

11.35 **The Island** Sci-fi. (2005) ★★★
2.20 AM **A Christmas Carol** Fantasy. (1938, b/w, U, 68min) ★★★
3.40 **Off Set**
4.30 **Hollywood's Best Directors**
5.00 **to 6.10** AM **Close Up**

+1 hour 316 417

6.00 **Get Some In!**
6.30 **A Diary For Timothy** Classic British documentary. (1945, b/w, U, 40min) ★★
7.20 **Make Mine a Million** Comedy, starring Arthur Askey. A lowly TV studio employee sneaks a plug for a friend's product into a show. (1959, b/w, U, 78min) ★★
9.00 **Mystery and Imagination**
10.50 **Fear in the Night** Chiller starring Judy Geeson, Joan Collins and Peter Cushing. (1972, 18, 89min) ★

12.40 AM **D.O.A** Modern film noir. (1988, 15, 93min) ★★
2.40 **Three Came Home** Real-life wartime drama. (1950, PG, 106min) ★★★★
4.45 **to 6.00** AM **Death Goes to School** Mystery thriller. (1953, b/w, U, 65min) ★★

6.35 **Starman** Sci-fi fantasy starring Jeff Bridges. An extraterrestrial visitor disguises himself as a young widow's dead husband. (1984, PG, 115min) ★★★★
8.50 **Horror Highlights**
9.00 **The Colony** Sci-fi horror thriller starring Kevin Zegers and Bill Paxton. Cannibal-like zombies threaten the survivors of a new Ice Age. (2013, 18, 90min) ★★
10.55 **100 Bloody Acres** Comedy horror with Angus Sampson. (2012, 15, 91min) ★★★

12.45 AM **Final Girl** Thriller starring Abigail Breslin and Alexander Ludwig. (2015, 15, 81min) ★★
2.30 **Planet of the Sharks** Horror. (2016, 15, 90min) ★★
4.20 **to 4.30** AM **Horror Highlights**

+1 hour 318 202 139

★★★★★ Excellent ★★★★ Very Good ★★★ Good ★★ Average ★ Poor

Sky Thriller

309 309 850 409 509

7.05 AM **The International** As shown at 3.45pm.
9.15 **The Conversation** As shown at 12.15am.
11.20 **Safe House** As 8.00pm.
1.30 PM **Enemy of the State** As shown at 10.00pm.
3.45 **The International** Thriller. (2009, 15, 113min) ★★★
5.45 **The Constant Gardener** Romantic political thriller starring Ralph Fiennes. (2005, 15, 129min) ★★★★

10.00 Enemy of the State

8.00 **Safe House** Action thriller starring Ryan Reynolds and Denzel Washington. A rookie CIA agent goes on the run in South Africa with a rogue spy as his prisoner. With Vera Farmiga and Brendan Gleeson. (2012, 15, 110min) ★★★
SEX ●●● VIOLENCE ●●● LANG ●●●

10.00 **Enemy of the State** Thriller starring Will Smith. A lawyer goes on the run from rogue government agents after he gains evidence of an assassination. With Jon Voight. (1998, 15, 127min) ★★★★
SEX ●●● VIOLENCE ●●● LANG ●●●

12.15 AM **The Conversation** Suspense thriller. (1974, 12, 113min) ★★★★★
2.15 **Marathon Man** Thriller. (1976, 18, 126min) ★★★★★
4.30 **to 6.15** AM **Point Last Seen** Drama. (1998, PG, 87min) ★★

Sky Christmas

304 304 845 410 510

6.10 AM **Santa Paws 2: The Santa Pups** As shown at 2.50am.
7.50 **Jingle All the Way**
9.30 **It's a Wonderful Life**
11.55 **Arthur Christmas** As 8pm.
1.45 PM **The Muppet Christmas Carol** As shown at 11.35pm.
3.25 **Miracle on 34th Street** Remake of the fantasy. (1994, U, 114min) ★★★★
5.35 **It's a Wonderful Life** Frank Capra's fantasy drama. (1946, b/w, U, 125min) ★★★★★

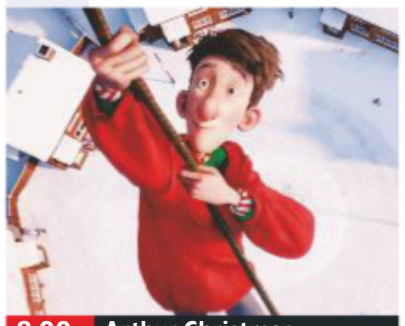
8.00 Arthur Christmas

8.00 **Arthur Christmas** Charming Aardman Animations comedy featuring the voices of James McAvoy, Hugh Laurie, Bill Nighy and Jim Broadbent. (2011, U, 93min) ★★★★
SEX ●●● VIOLENCE ●●● LANG ●●●

9.50 **Jingle All the Way** Action comedy starring Arnold Schwarzenegger. A businessman goes on a search for a Christmas present for his son. (1996, PG, 89min) ★★
SEX ●●● VIOLENCE ●●● LANG ●●●

11.35 **The Muppet Christmas Carol** The Muppets' version of Charles Dickens's Christmas tale. (1992, U, 86min) ★★★★
1.10 AM **The Swan Princess Christmas** Musical animation. (2012, PG, 80min) ★★
2.50 **Santa Paws 2: The Santa Pups** Seasonal adventure sequel. (2012, U, 88min) ★
4.25 **to 6.05** AM **Coming Home for Christmas** Seasonal tale. (2017, PG, 90min) ★★

Sky Sci-Fi/Horror

311 311 852 411 511

6.00 AM **Close Encounters of the Third Kind: Collector's Edition** As 3.30am.
8.30 **Glass** As shown at 5.45pm.
10.45 **The Matrix** As 8.00pm.
1.10 PM **The Matrix Reloaded**
3.30 **The Matrix Revolutions** Sci-fi action thriller, the conclusion of the Wachowski siblings' *Matrix* trilogy. (2003, 15, 129min) ★★★
5.45 **Glass** Thriller sequel. (2019, 15, 129min) ★★★

5.45 Glass

8.00 **The Matrix** Sci-fi action thriller starring Keanu Reeves, Laurence Fishburne and Carrie-Anne Moss. A computer hacker learns that he is destined to save humanity from enslavement by a network of artificially intelligent computers. (1999, 15, 136min) ★★★★
SEX ●●● VIOLENCE ●●● LANG ●●●

10.30 **The Matrix Reloaded** Sci-fi action thriller sequel starring Keanu Reeves, Laurence Fishburne and Carrie-Anne Moss. (2003, 15, 137min) ★★★
SEX ●●● VIOLENCE ●●● LANG ●●●

1.00 AM **The Matrix Revolutions** As shown at 3.30pm.
3.15 **The Top Ten Show 2019**
3.30 **to 6.00** AM **Close Encounters of the Third Kind: Collector's Edition** Sci-fi classic. (1977, PG, 131min) ★★★★★

Sky Star Wars

302 302 842 402 502

6.00 AM **Star Wars: Episode III – Revenge of the Sith**
8.25 **Star Wars: Episode I – The Phantom Menace** As 5.30pm.
10.45 **Star Wars: Episode II – Attack of the Clones**
1.15 PM **Star Wars: The Clone Wars** Animation. (2008) ★★
3.00 **Star Wars: Episode III – Revenge of the Sith**
5.30 **Star Wars: Episode I – The Phantom Menace** Sci-fi. (1999, U, 132min) ★★★

8.00 Star Wars: Episode II...

8.00 **Star Wars: Episode II – Attack of the Clones** Sci-fi adventure continuing George Lucas's epic space saga, starring Ewan McGregor, Natalie Portman and Hayden Christensen. (2002, PG, 142min) ★★
SEX ●●● VIOLENCE ●●● LANG ●●●

10.30 **Star Wars: Episode III – Revenge of the Sith** Sci-fi adventure starring Ewan McGregor, Natalie Portman and Hayden Christensen. (2005, 12, 140min) ★★★★
SEX ●●● VIOLENCE ●●● LANG ●●●

1.00 AM **Star Wars: Episode I – The Phantom Menace** As shown at 5.30pm.
3.30 **to 6.00** AM **Star Wars: Episode II – Attack of the Clones** As 8.00pm.

Film4

313 313 853 428 429 14 300

■ **Films start at 11.00am**
11.00 AM **Black Nativity** Musical. (2013, PG, 93min) ★★★
12.50 PM **Megamind** Animation. (2010, PG, 95min) ★★★★
2.40 **DragonHeart** Fantasy adventure. (1996, PG, 103min) ★★★
4.45 **Nutty Professor II: The Klumps** Comedy sequel. (2000, 12, 105min) ★★★
6.45 **Cowboys & Aliens** Sci-fi. (2011, 12, 119min) ★★★

6.40 Cowboys & Aliens

Cowboys & Aliens (film started at 6.45pm) **8 PM**
SEX ●●● VIOLENCE ●●● LANG ●●●

9.00 **Miss Peregrine's Home for Peculiar Children** Fantasy with Eva Green and Asa Butterfield. A boy investigates a mystery left by his grandfather, and comes across a home for children with special powers. (2016, 12, 124min) ★★★ **9 PM**
SEX ●●● VIOLENCE ●●● LANG ●●●

11.30 **2 Guns** Action thriller starring Denzel Washington and Mark Wahlberg. A pair of double-dealing crooks join forces for real after inadvertently stealing $43million from the CIA. With Paula Patton. (2013, 15, 104min) ★★★ **11 PM**
1.35 **to 3.55** AM **47 Ronin** Fantasy adventure. (2011, 12, 119min) ★★

+1 hour 314 430 45 301

Sony Movies Christmas

319 424 50 303

7.00 AM **Secret Santa** (1998) ★★
9.00 **Royal Family Christmas** Comedy. (2015, U, 100min) ★★
11.00 **The Year Without a Santa Claus** Comedy. (2006) ★★
1.00 PM **The Least Of These – A Christmas Story** (2018) ★★
3.00 **Christmas with a Capital C** Comedy drama. (2011, PG) ★★
5.00 **The Christmas Tree** Drama. (1996, PG, 88min) ★★

7.00 **The Christmas Candle** Period family drama starring Hans Matheson and Samantha Barks. A pastor's quest to modernise his parish is hindered when a candle with special powers goes missing. (2013, U, 98min) ★★
9.00 **Noelle** Drama starring David Wall. A priest arrives in a tiny fishing village the week before Christmas and becomes entangled in the lives of the town's eccentric characters. (2007, PG, 90min) ★★

11.00 **Christmas at Maxwell's** Drama. (2006, PG, 89min) ★★
1.00 AM **The Christmas Takeover** Fantasy. (1998, U, 85min) ★
3.00 **Elf-Man** Comedy. (2012) ★★
5.00 **to 7.00** AM **My Santa** (2013)

+1 hour 320 303 304

Sony Movies

321 425 32 302

9.10 AM **Oh Christmas Tree!** Comedy with Sarah Lancaster. (2013, U, 87min) ★★
11.00 **Matilda** Dark children's fantasy. (1996, PG, 98min) ★★★★
1.00 PM **Bicentennial Man** Romantic sci-fi with Robin Williams. (1999, PG, 131min) ★★★
3.35 **Phenomenon** Fantasy with John Travolta and Kyra Sedgwick. (1996, PG, 124min) ★★

6.10 **Seabiscuit** Fact-based period drama starring Tobey Maguire. During the 1930s, three men turn a horse called Seabiscuit into a racing champion. (2003, PG, 140min) ★★★
9.00 **The Talented Mr Ripley** Psychological thriller starring Matt Damon and Gwyneth Paltrow. A young sociopath with a talent for impersonation is prepared to go to any lengths to worm his way into high society. (1999, 15, 139min) ★★★★★

11.50 **21 Grams** Tragic drama. (2003, 15, 124min) ★★★★
2.20 AM **Aftermath** Drama. (2016, 15, 94min) ★★
4.05 **to 5.00** AM **A Gift Wrapped Christmas** (2015, PG) ★★

+1 hour 322

Sony Movies Action

323 426 40 305

6.00 AM **The Big Sky** (1952) ★★★
8.15 **Cowboys & Indians** Western. (2011, 12, 86min) ★★
10.05 **The Westerner** Western. (1940, b/w, U, 100min) ★★★★
12.15 PM **The Man from Del Rio** Western. (1956, b/w) ★★★★
2.00 **War Drums** (1957, PG) ★★
3.40 **Fort Yuma** Western. (1955) ★★
5.20 **Revolt at Fort Laramie** Western. (1957, PG, 73min) ★★

6.55 **Massacre at Buffalo Valley** Historical epic starring Kelly Greyson. The year is 1755 and two young sisters are kidnapped by the hostile Native American tribes raiding vulnerable frontier farms. (2013, 12, 103min) ★★
9.00 **Maximum Security** Action thriller starring Dolph Lundgren. (2016, 15, 87min) ★★
10.50 **Sniper: Legacy** Action thriller sequel with Chad Michael Collins and Tom Berenger. (2014, 15, 94min) ★★

12.50 AM **The Kane Files** Action thriller. (2010, 15, 86min) ★★
2.35 **to 4.00** AM **Criminal Intent** Crime drama starring Linda Purl and Sebastian Spence. (2005, 15, 85min) ★★

+1 hour 324

Christmas 24

325 419 513

7.00 AM **Hope at Christmas** (2018)
9.00 **The Christmas Getaway** (2017)
11.00 **Christmas Wishes and Mistletoe Kisses** (2019) ★★
1.00 PM **Christmas at the Plaza** Comedy. (2019, PG, 84min) ★★
3.00 **A Christmas Duet** Comedy. (2019, PG, 100min) ★★
5.00 **PREMIERE** **It's Beginning To Look A Lot Like Christmas** Romance. (2019, PG) ★★

7.00 **Jingle Around the Clock** Romantic drama starring Brooke Nevin. A woman's plans for Christmas are derailed by work, but if she wants a promotion, she must team up with an advertising campaign fixer. (2018, PG, 90min) ★★
9.00 **Romance at Reindeer Lodge** Drama with Josh Kelly. Two people swear off Christmas, but when they get stuck at a ranch, they open up to the holidays. (2017, PG, 90min) ★★

11.00 **Enchanted Christmas** Romance. (2017, U, 84min) ★★
1.00 AM **A Joyous Christmas** Festive romance. (2017, U, 90min) ★★
3.00 **to 5.00** AM **Married by Christmas** Comedy. (2016) ★

+1 hour 326 420

FILMS ON OTHER CHANNELS

6pm TILL LATE

6.15 PM **Four Christmases and a Wedding** *Lifetime* ★★
6.20 **Sense and Sensibility** *Paramount Network* ★★★★★
6.45 **Two Mules for Sister Sara** *5Spike* Offbeat Western. ★★★
7.00 **Uncle Buck** *ITV2* ★★★
7.00 **The Queen** *ITV3* ★★★★★
7.00 **Land of the Lost** *Syfy* ★★
7.05 **Young Guns II: Blaze of Glory** *AMC* Western sequel. ★★★
7.05 **Mr Deeds** *5STAR* ★★
7.05 **John Tucker Must Die** *Comedy Central* ★★
7.15 **Paddington** *Channel 4* ★★★★
9.00 **Quantum of Solace** *ITV* ★★★
9.00 **Pacific Rim** *Sky1* ★★★
9.00 **Love Actually** *ITV2* ★★★
9.00 **Demolition Man** *ITV4* ★★★
9.00 **Homefront** *5Spike* ★★★
9.00 **The Mask** *5STAR* ★★★★
9.00 **Along Came Polly** *Comedy Central* Comedy. ★★★
9.00 **Ghost** *Syfy* ★★★★★
10.00 **Office Christmas Party** *C4* ★★★
11.00 **Hall Pass** *5STAR* ★★
11.10 **Escape from LA** *5Spike* ★★
11.15 **The Fugitive** *ITV4* ★★★★
11.30 **The Sweeney** *Syfy* ★★★
11.30 **A Civil Action** *Paramount* ★★★

Sunday

Sky Sports Main Event

401 401 855 | 511 501 | 402 437

6.00 AM **Sky Sports News**
7.00 **Total Goals**
10.00 **The Sunday Supplement**
11.30 **LIVE EFL Sheffield Wednesday v Bristol City.** The Championship encounter from Hillsborough. Kick-off **12.00noon**.
2.00 PM **LIVE Renault Super Sunday Watford v Manchester United.** Coverage of the Premier League clash from Vicarage Road. Kick-off **2.00pm**.
4.00 **LIVE Renault Super Sunday Tottenham Hotspur v Chelsea.** Coverage of the Premier League clash from the Tottenham Hotspur Stadium. Kick-off **4.30pm**.
7.00 **LIVE World Darts Championship** The second session of day 10 at Alexandra Palace in London, featuring three third-round matches.
11.00 **LIVE NFL** An NFL encounter.
12.30 AM **LIVE NBC's FNIA** Coverage of *Football Night in America*.
1.10 **LIVE NFL Chicago Bears v Kansas City Chiefs.** Coverage of the inter-conference clash from Soldier Field. Kick-off **1.20am**.
5.00 **to 6.00** AM **Sky Sports News**

Sky Sports Premier League

402 402 856 | 512 502

6.00 AM **PL Greatest Games**
7.00 **Premier League Highlights**
10.00 **The Sunday Supplement** A selection of sports writers review the latest football stories.
11.30 **Goals on Sunday** As 8.30pm.
1.00 PM **LIVE Renault Super Sunday Watford v Manchester United.** Coverage of the top-flight clash from Vicarage Road. Kick-off **2.00pm**.
4.00 **LIVE Renault Super Sunday Tottenham Hotspur v Chelsea.** Coverage of the top-flight clash from the Tottenham Hotspur Stadium. Kick-off **4.30pm**.
7.30 **Gary Neville's Soccerbox**
8.30 **Goals on Sunday** A review of Saturday's football action.
10.00 **Premier League Highlights** Watford v Manchester United.
10.30 **Premier League Highlights** Tottenham Hotspur v Chelsea.
11.00 **Gary Neville's Soccerbox**
11.30 **Premier League Highlights**
12.30 AM **Gary Neville's Soccerbox**
1.00 **Premier League Highlights**
2.00 **Gary Neville's Soccerbox**
2.30 **Premier League Highlights**
5.30 **to 6.00** AM **PL 100 Club: England's Finest**

Sky Sports Football

403 403 857 | 513 503

6.00 AM **Championship Highlights**
7.00 **EFL Goals: Leagues 1 & 2**
7.30 **Championship Highlights**
9.30 **EFL Goals: Leagues 1 & 2**
10.00 **The Sunday Supplement**
11.30 **LIVE EFL Sheffield Wednesday v Bristol City.** The Championship encounter from Hillsborough. Kick-off **12.00noon**.
2.30 PM **Championship Highlights**
5.00 **EFL Goals: Leagues 1 & 2**
5.30 **Championship Highlights** Back-to-back action, including at: **8.00** Action from West Bromwich Albion v Brentford. **8.15** Fulham v Leeds United.
8.30 **LIVE NBA Toronto Raptors v Dallas Mavericks.** The inter-conference encounter from Scotiabank Arena. Tip-off **8.30pm**.
11.00 **Championship Highlights**
12.00 M'T **EFL Goals: Leagues 1 & 2**
12.30 AM **Football's Greatest Players**
1.00 **Football Years**
1.30 **Football Countdowns**
2.00 **SPFL Greatest Games**
2.30 **One2Eleven**
3.00 **EFL Play-Off Final Highlights**
4.00 **Football's Greatest Players**
5.00 **to 6.00** AM **EFL Play-Off Final Highlights**

Sky Sports Cricket

404 404 858 | 514 504

6.00 AM **Best of the ICC Women's World T20** Double bill of action.
7.05 **Cricket's Greatest Games**
8.00 **Best of the ICC Women's World T20** Double bill of action.
9.05 **Cricket's Greatest Games**
10.00 **ICC Cricket World Cup** Afghanistan v Australia. **11.00** Australia v West Indies. **12.00** NOON India v Australia. **1.00** PM Australia v Pakistan. **2.00** Sri Lanka v Australia. **3.00** Australia v Bangladesh. **4.00** England v Australia. **5.00** New Zealand v Australia. **6.00** Australia v South Africa. **7.00** Australia v England: Action from the second semi-final.
8.00 PM **World Cup Bitesize**
9.15 **Best of England v South Africa**
9.40 **Cricket's Greatest Games**
10.00 **The Story of a Genius**
10.30 **World Cup Cricket Classics**
10.45 **World Cup Bitesize**
12.00 M'T **How the 2014 ICC World T20 Was Won** From Bangladesh.
2.00 AM **Cricket's Greatest Games**
2.55 **Best of the ICC Women's World T20** Double bill of action.
4.00 **Cricket's Greatest Games**
4.55 **to 6.00** AM **Best of the ICC Women's World T20**

Sky Sports Golf

405 405 859 | 515 505

6.00 AM **Staysure Tour Golf** Action from the MCB Tour Championship.
7.00 **Golf** As shown at 4.00pm.
10.30 **Staysure Tour Golf** A review of the season, which started in Jordan and concluded in Mauritius.
11.30 **Golf** As shown at 4.00pm.
3.00 PM **PGA Tour Champions** A look back at the 2019 season.
4.00 **Golf** Action from fourth and final day of the Australian PGA Championship at the RACV Royal Pines Resort in Queensland.
7.30 **Golfer of the Decade** Discussion on who has been the best golfer of the last 10 years.
9.30 **The Clara Jug – Shane Lowry** Celebrating the golfer's triumph in the 2019 Open.
10.00 **PGA EuroPro Tour Golf** A look back at the 2019 season, which saw potential stars of the future aiming to qualify for the season-ending Tour Championship.
10.30 **Golf** As shown at 4.00pm.
2.00 AM **European Challenge Tour Golf** A look back at the season, as the players aimed to qualify for next year's European Tour.
3.00 **to 6.00** AM **Chronicles of a Champion Golfer**

BT Sport 1

413 413 867 | 527 | 408 430

7.00 AM **West Indies Super50 Cup**
8.00 **LIVE Cricket: Big Bash League Sydney Sixers v Brisbane Heat.** The T20 match from Sydney Cricket Ground.
11.15 **What I Wore: Pep Guardiola**
11.30 **BT Sport Reload**
12.00 NOON **The Outdoor Sports Show** Extreme sports show.
12.30 PM **Gallagher Premiership Rugby Highlights**
2.30 **LIVE Gallagher Premiership Rugby Union London Irish v Bath.** From the Madejski Stadium. Kick-off **3.00pm**.
5.15 **Gallagher Premiership Tonight**
6.00 **Cricket: Big Bash League**
7.00 **No Filter Boxing: Fury v Wallin**
7.15 **BT Sport Mic'd Up**
7.45 **BT Sport Reload**
8.00 **LIVE College Basketball Virginia Cavaliers v South Carolina Gamecocks.** At John Paul Jones Arena. Tip-off **8.00pm**.
10.00 **Vanarama National League Highlights** Recent action.
10.30 **The Football Archives**
11.00 **Gallagher Premiership Rugby**
1.30 AM **Cricket: Big Bash League**
3.30 **World Poker Tour Series**
5.30 **to 6.00** AM **BT Sport Reload**

BT Sport 2

414 414 868 | 528 | 409 431

7.00 AM **LIVE Hyundai A-League Central Coast Mariners v Adelaide United.** From Central Coast Stadium. Kick-off **7.00am**.
9.00 **Premier League**
10.30 **Classic Premier League**
11.30 **BT Sport Mic'd Up**
12.00 NOON **Vanarama National League** Solihull Moors v Barrow.
1.30 PM **Cricket: Big Bash League**
2.30 **Hyundai A-League**
4.00 **Italian Supercup**
4.30 **LIVE Italian Supercup Juventus v Lazio.** From King Saud University Stadium in Riyadh, Saudi Arabia. Kick-off **4.45pm**.
7.00 **Vanarama National League Highlights** Recent action.
7.30 **BT Sport Fight Night** Daniel Dubois v Kyotaro Fujimoto.
9.30 **BT Sport Mic'd Up**
10.00 **LIVE College Basketball TCU Horned Frogs v Xavier Musketeers.** The NCAA clash at Schollmaier Arena. Tip-off **10pm**.
12.00 M'T **UFC** Another chance to see Brian Ortega v Korean Zombie.
3.00 AM **UFC on ESPN**
4.00 **Saturdays in the South: Part 1**
5.30 **to 6.00** AM **ESPN Classic Boxing**

BT Sport 3

417 417 869 | 529 | 410 432

6.00 AM **Ligue 1** Monaco v Lille.
7.00 **Bundesliga**
8.00 **Gallagher Premiership Rugby Highlights** Recent action.
10.00 **BT Sport Fight Night**
12.00 NOON **Ligue 1**
2.00 PM **What I Wore**
2.15 **LIVE Bundesliga Fortuna Dusseldorf v FC Union Berlin.** Coverage of the German top-flight clash from Merkur Spiel-Arena. Kick-off **2.30pm**.
4.30 **BT Sport Reload**
4.45 **LIVE Bundesliga SC Paderborn v Eintracht Frankfurt.** Coverage of the German top-flight clash from Benteler Arena. Kick-off **5.00pm**.
7.00 **Europa League Magazine**
8.00 **MLB** This year's World Series.
9.00 **UFC NOW** Magazine show.
10.00 **Bundesliga** Highlights of Fortuna Dusseldorf v FC Union Berlin.
11.00 **Bundesliga** Action from SC Paderborn v Eintracht Frankfurt.
12.00 M'T **Italian Supercup** Action from Juventus v Lazio.
1.30 AM **Vanarama National League** Solihull Moors v Barrow.
3.00 **Hyundai A-League**
4.30 **to 6.00** AM **Italian Supercup**

Sky Sports Action

407 407 861 | 517 507

6.00 AM **Boxing Gold** David Haye v Giacobbe Fragomeni from 2006.
7.00 **Boxing Gold** Wladimir Klitschko v Ruslan Chagaev, and Wladimir Klitschko v Jean-Marc Mormeck.
8.00 **WWE Raw Hlts**
9.00 **WWE Experience**
10.00 **NFL Highlights** Tampa Bay Buccaneers v Houston Texans.
11.00 **NFL Highlights** New England Patriots v Buffalo Bills.
12.00 NOON **NFL Highlights** Action from San Francisco 49ers v Los Angeles Rams.
1.00 PM **Fight Night International** Action fromn Daniel Jacobs v Julio Cesar Chavez Jr.
4.30 **NFL Roundtable**
5.00 **LIVE NFL** All the action from an NFL encounter.
9.05 **LIVE NFL** All the action from an NFL encounter.
12.30 AM **LIVE NBC's FNIA** Coverage of *Football Night in America*, which looks ahead to Chicago Bears v Kansas City Chiefs.
1.10 **LIVE NFL Chicago Bears v Kansas City Chiefs.** Coverage of the inter-conference clash from Soldier Field. Kick-off **1.20am**.
5.00 **to 6.00** AM **Sporting Greats**

Sky Sports Mix

145 145 838 | 520 510

6.00 AM **P1 Powerboating: Aquax**
7.00 **My Icon**
7.30 **Great Sporting Moments**
8.00 **NFL: America's Game** New York Jets' 1968 Super Bowl success.
9.00 **Jessica's Parkrun Heroes**
10.40 **My Icon**
11.00 **NFL Highlights** As 2.00pm.
12.00 NOON **WWE Raw Hlts**
1.00 PM **NFL Highlights** Tampa Bay Buccaneers v Houston Texans.
2.00 **NFL Highlights** Action from New England Patriots v Buffalo Bills.
3.00 **NBA Champions: 2018 Warriors** Behind the scenes of Golden State Warriors' triumph.
4.15 **NBA: Utah @ Charlotte**
6.00 **LIVE NFL Redzone** Coverage of the NFL Network show that switches between today's games, featuring all the latest developments and score updates.
1.00 AM **My Icon**
1.30 **WWE Raw Hlts**
2.30 **P1 Powerboating: Aquax**
3.30 **NBA Champions: 2010 LA Lakers** The 2009/2010 NBA Championship-winning season of the Los Angeles Lakers.
5.00 **to 6.00** AM **NFL: America's Game**

BT Sport/ESPN

423 423 872 | 530 | 411 434

6.00 AM **College Football**
5.00 PM **ESPN Special: 2019 World Death Diving Championship**
6.00 **College Football**
8.30 **NCAA Championship**
10.30 **LIVE College Basketball Georgia Tech Yellow Jackets v Boise State Broncos.** From Stan Sheriff Centre in Honolulu. Tip-off **10.30pm**.
12.30 AM **Football is US: The College Game**
2.00 **CFB 150: The Greatest: Innovations** A celebration of 150 years of college football.
2.30 **LIVE College Basketball Ball State Cardinals v Washington Huskies.** From Stan Sheriff Centre, Honolulu. Tip-off **2.30am**.
4.30 **CFB 150: Inspiring Moments**
5.00 **to 7.00** AM **LIVE College Basketball UTEP Miners v Hawaii Rainbow Warriors.** From Stan Sheriff Centre in Honolulu. Tip-off **5.00am**.

Eurosport 1

410 410 864 | 521 | 412 435

7.00 AM **WATTS**
7.50 **Alpine Skiing**
8.50 **LIVE Alpine Skiing** World Cup action from Alta Badia in Italy.
10.00 **LIVE Alpine Skiing** World Cup action from Val d'Isere in France.
11.10 **LIVE Biathlon** World Cup action from Le Grand-Bornand, France.
12.00 NOON **LIVE Alpine Skiing** Further World Cup coverage from Alta Badia in Italy.
1.15 PM **LIVE Biathlon** Coverage from Le Grand-Bornand, France.
1.55 **LIVE Ski Jumping** Coverage of the World Cup meeting from Engelberg, Switzerland.
3.45 **Alpine Skiing** Double bill.
5.45 **Ski Jumping** From Switzerland.
6.45 **Biathlon** From France.
7.45 **Alpine Skiing** Double bill.
9.45 **Snowboarding** From Italy.
10.45 **Freestyle Skiing** From Italy.
11.45 **Ski Jumping** From Switzerland.
1.05 **to 7.20** AM **WATTS**

Eurosport 2

411 411 865 | 522 | 413 436

7.30 AM **Ski Jumping**
8.30 **Biathlon**
9.00 **International Swimming League**
10.00 **LIVE Cross-Country Skiing** Coverage from Planica, Slovenia.
11.40 **Triathlon**
12.10 PM **Alpine Skiing**
12.50 **LIVE Alpine Skiing** In France.
2.00 **Nordic Combined Skiing**
2.45 **LIVE Nordic Combined Skiing** In Ramsau am Dachstein, Austria.
3.15 **Cross-Country Skiing**
4.30 **International Swimming League**
5.30 **Snowboarding**
6.30 **Freestyle Skiing**
8.30 **Anglesey Sandman Triathlon**
9.00 **International Swimming League**
10.00 **Biathlon**
11.00 **Alpine Skiing**
12.45 AM **Freestyle Skiing**
1.45 **Snooker 147s**
2.00 **Alpine Skiing**
3.00 **Motocross British Champs**
5.00 **to 7.00** AM **Australian Superbikes**

Sky Sports Darts

408 408 862 | 518 508

6.00 AM **Darts Gold**
7.00 **Legends of Darts**
7.30 **Darts Gold**
7.45 **Legends of Darts**
8.00 **World Darts Championship** Action from the second session of day nine at Alexandra Palace.
12.00 NOON **Darts Gold**
12.30 PM **LIVE World Darts Championship** The first session of day 10 from Alexandra Palace in London, featuring three third-round matches.
4.30 **Darts Gold**
6.30 **Darts Top 5 Moments**
7.00 **LIVE World Darts Championship** The second session of day 10 at Alexandra Palace in London, featuring three third-round matches.
11.00 **Darts Gold**
1.00 AM **World Darts Championship** Action from the first session of day 10 at Alexandra Palace in London.
5.00 **to 6.00** AM **Darts Gold**

Sky Sports F1

406 406 860 | 516 506

6.00 AM **The Home of F1**
11.00 **Formula 1** The Italian Grand Prix first practice session.
12.45 PM **Formula 1** The Italian Grand Prix second practice session.
2.30 **Formula 1** The third practice session of the Italian Grand Prix.
3.45 **Formula 1** Action from the Italian Grand Prix qualifying session.
5.30 **The F1 Show**
6.00 **Italian F1 GP: Pit Lane**
7.00 **Italian F1 GP: On The Grid**
7.35 **Formula 1** The Italian Grand Prix: Another chance to see the 14th race of the season, held at Autodromo Nazionale Monza.
9.55 **Italian F1 GP: Paddock**
10.40 **Vettel In Fiorano**
10.55 **Alfa Romeo 1950**
11.00 **Italian F1 GP Notebook**
11.30 **Formula 1** The Italian Grand Prix: Action from round 14 at Autodromo Nazionale Monza.
12.30 AM **Italian F1 GP Best Bits**
1.00 **to 6.00** AM **The Home of F1**

Monday

23 December

Evening Planner

Documentary

The Secret World of Toys at Christmas
C4 HD, 7pm
A timely behind-the-scenes look at the makers of iconic toys, games and crafts

Comedy

The Goes Wrong Show
BBC1 HD, 7.30pm
In a farce, an amateur dramatics group attempt to put on a Christmas show, but Santa has been enjoying the sherry

Cookery

Gordon, Gino and Fred Christmas Road Trip...
ITV HD, 9pm
The culinary trio take a road trip through Morocco to source its best ingredients

Documentary

Hugh Grant: A Life on Screen
BBC2 HD, 9pm
Hugh examines his cinema success alongside co-stars including Colin Firth

SKY EVENING TIME	7.00PM	7.30PM	8.00PM	8.30PM	9.00PM	9.30PM	10.00PM	10.30PM
Favourites								
101 BBC1	7.00 A Question... †	7.30 The Goes...	8.00 EastEnders	8.30 Still Open All Hours	9.05 A Christmas Carol		10.00 News; Local News	10.35 King Gary †
102 BBC2	◂ 6.30 Inside the...	7.30 Christmas...	8.00 MasterChef: The Professionals...		9.00 Hugh Grant: A Life on Screen		10.00 Live at the Apollo: Christmas Special	
103 ITV	7.00 Emmerdale	7.30 Coronation Street	8.00 Countrywise...	8.30 Coronation Street	9.00 Gordon, Gino and Fred Christmas...		10.00 News; Local News	
104 CHANNEL 4	7.00 The Secret World of Toys at Christmas		8.00 Gogglesprogs at Christmas		9.00 8 Out of 10 Cats Does Countdown...		10.00 Celebrity Crystal Maze: Christmas...	
105 CHANNEL 5	7.00 Tommy Cooper: In His Own Words				9.00 Classic Christmas Comedy Moments			10.30 Film: Steptoe...
106 SKY ONE	7.00 How To Train...	7.30 The Christmas...	8.00 Harry Potter: A Who's Who of the...		9.00 Michael Bublé's Christmas in Hollywood		10.00 The Reluctant...	10.30 Micky...
Entertainment								
116 BBC4	7.00 Top of the Pops: The Story of 1979		8.00 What We Were Watching: Christmas...		9.00 Mark Kermode's Christmas Cinema...		10.00 Queen: Rock the World	
118 ITV2	◂ 6.15 Film: The Secret Life of Pets		8.00 Film: Rogue One: A Star Wars Story					
136 MORE4	◂ 6.55 The Supervet at Christmas		7.55 Escape to the Chateau at Christmas		9.00 24 Hours in A&E			
135 E4	7.00 Hollyoaks	7.30 Young Sheldon	8.00 Don't Tell the Bride: Let It Snow!		9.00 Made in Chelsea: Christmas in Buenos...		10.00 First Dates at Christmas	
107 SKY WITNESS	7.00 Nothing to Declare		8.00 Criminal Minds		9.00 The InBetween		10.00 Criminal Minds	
108 SKY ATLANTIC	7.00 CSI		8.00 Blue Bloods		9.00 Game of Thrones			
110 GOLD	◂ 6.40 Only Fools and Horses			8.20 Trust Morecambe & Wise		9.20 The Vicar of Dibley Christmas Special...		10.20 The Royle Family...
111 DAVE	7.00 World's Most Dangerous Roads		8.00 QI		9.00 Would I Lie to You?			10.20 Mock the Week
119 ITV3	◂ 5.40 Agatha Christie's Poirot		8.00 Vera					
120 ITV4	7.00 The Chase: Celebrity Christmas Special		8.05 Film: Jaws: The Revenge				10.00 Film: Lethal Weapon 3	
112 COMEDY CENTRAL	7.05 Friends				9.00 Michael McIntyre: Hello Wembley!		10.00 Your Face or...	10.30 Roast Battle...
114 SYFY	7.00 Film: The Addams Family				9.00 Film: Hellboy			
109 W	7.00 Inside the Ambulance at Christmas		8.00 Miranda	8.40 Gavin & Stacey			10.00 One Born Every Minute	
113 UNIVERSAL	7.00 NCIS				9.00 Burden of Truth		10.00 Proven Innocent	
124 FOX	7.00 NCIS				9.00 NCIS: New Orleans			
122 SKY ARTS	◂ 6.00 Laurel and Hardy: Their...	7.45 Bee Gees: In Our Own Time			9.00 Sid & Judy			
Documentary								
125 DISCOVERY	7.00 Outback Truckers		8.00 Combat Dealers		9.00 Bitchin' Rides		10.00 Iron Resurrection	
162 ANIMAL PLANET	7.00 Animal Cops Houston		8.00 Crikey! It's the Irwins		9.00 Homestead Rescue		10.00 Animal Cops Houston	
129 NAT GEO	7.00 Gordon Ramsay: Uncharted		8.00 Pompeii: Secrets of the Dead		9.00 The Story of God with Morgan Freeman		10.00 Buried Secrets of the Bible	
130 HISTORY	7.00 Lost Gold of WWII				9.00 Spies of War			10.15 Battle of Dunkirk: From...
155 YESTERDAY	7.00 Underground Worlds		8.00 Abandoned Engineering		9.00 Bangers and Cash		10.00 Train Truckers	
166 EDEN	7.00 Thailand: Earth's Tropical Paradise				9.00 Wild Japan			
Films								
301 SKY PREMIERE	◂ 6.00 Little		8.00 Bumblebee				10.00 Mary Queen of Scots	
303 SKY HITS	◂ 6.30 Avengers: Infinity War				9.00 Captain Marvel			
308 SKY MUSICALS	◂ 6.00 Grease 2		8.00 Cats: Special		9.00 A Star Is Born			
305 SKY DISNEY	◂ 6.10 Cinderella		8.00 Enchanted			9.50 Tangled		
306 HARRY POTTER	◂ 6.45 Harry Potter and the Half-Blood Prince				9.20 Harry Potter and the Deathly Hallows: Part I			
307 SKY ACTION	◂ 5.20 Batman v Superman: Dawn of Justice		8.00 Aquaman					10.30 Die Hard
310 SKY COMEDY	◂ 6.00 School of Rock		8.00 Tropic Thunder			9.55 Little Monsters		
309 SKY THRILLER	7.05 The Italian Job				9.00 The Girl in the Spider's Web			
304 SKY CHRISTMAS	◂ 6.20 The Polar Express		8.00 Bad Santa			9.45 The Holiday		
311 SKY SCI-FI	◂ 6.00 Predator 2		8.00 The Predator				10.00 Pacific Rim	
302 SKY STAR WARS	◂ 5.45 Star Wars: Episode IV – A New Hope		8.00 Star Wars: Episode V – The Empire Strikes Back					10.10 Star Wars: Episode VI – Return...
313 FILM4	◂ 6.55 The Day the Earth Stood Still				9.00 Why Him?			
315 TCM	◂ 6.10 The Pearl of Death	7.40 Sherlock Holmes and the House of Fear			9.00 Unforgiven			
Sport								
401 MAIN EVENT	7.00 World Darts Championship – Live: Coverage of the second session of day 11 at Alexandra Palace in London							
402 PREMIER LEAGUE	7.00 Premier League Review		8.00 PL: Christmas Crackers Highlights		9.00 Premier League Review		10.00 Class of '92: Full Time	
403 FOOTBALL	7.00 Euro 2020...	7.30 EFL – Live: Blackburn Rovers v Wigan Athletic: From Ewood Park (Kick-off 7.45)						10.30 EFL Highlights
404 CRICKET	7.00 ICC Cricket World Cup		8.00 World Cup Bitesize		9.15 Best of England v South Africa		10.00 The Story of a Genius	
413 BT SPORT 1	7.00 SPFL Highlights	7.30 Ligue 1 Highlights		8.30 Bundesliga Highlights Show		9.30 Goals Reload	10.00 Score Best Bits	10.30 Early Kick-Off
414 BT SPORT 2	7.00 Cricket: Big Bash League		8.00 Hyundai A-League Highlights		9.00 Fishing: On The Bank		10.00 Gallagher Premiership Tonight	

◂ Denotes programmes starting before 7.00pm † Regions vary

MONDAY

SAVE UP TO 36%
SUBSCRIPTION OFFER: 6 ISSUES FOR £1*
Subscribe online www.tvandsatsubs.com/ATT9
OR CALL 0330 3331 113 and quote code ATT9
*Your payments will then continue at £19.99 payable every three months, saving 36%

BBC1

101 101/115 801 | 101 108 | 1 101 | 101 101/106

6.00 AM **Breakfast** (S)
9.00 **FILM The Croods** Animation. (S) (2013, U, 90min) ★★★★
10.30 **FILM Kung Fu Panda** Animation. (S) (2008, PG, 80min) ★★★★
11.50 **Donkey's Caroling Christmas-tacular** Animated short. (S)(R)
12.00 NOON **A Berry Royal Christmas** A special festive party. (S)(R)
1.00 PM **BBC News** (S)
1.15 **Local News** (S)
1.25 **FILM Toy Story 2** Animated sequel. (S) (1999, U, 90min) ★★★★★
2.55 **FILM Brave** Animated adventure. (S) (2012, PG, 85min) ★★★★
4.20 **Wallace & Gromit: A Grand Day Out** Animation. (S)(R)
4.45 **Billionaire Boy** Comedy. (S)(R)
5.45 **Pointless** Quiz show. (S)(R)
6.30 **BBC News** (S)
6.45 **Local News** (S)

8.30 Still Open All Hours

7 PM

7.00 **A Question of Sport: Christmas Special** New edition With Rebecca Adlington and Darren Bent. (S)
7.30 **NEW SERIES The Goes Wrong Show: The Spirit of Christmas** 1/6. Comedy. (S1) (S)

8 PM

8.00 **EastEnders** Linda promises to cut back her drinking in the new year. (S)(AD)
8.30 **Still Open All Hours** Series finale 7/7. Granville tries to put the magic back into Christmas. (S6) (S)

9 PM

9.05 **A Christmas Carol** New episode 2/3. Scrooge is visited by the Spirit of Christmas Past and is taken on a journey that exposes his darkest childhood memories. (S1) (S)
■ Concludes tomorrow

10 PM

10.00 **BBC News** (S)
10.25 **Local News** (S)
10.35 **King Gary** Comedy pilot about a couple's aspirations to achieve social acceptance. Stars Tom Davis and Laura Checkley. (S)(R)
11.05 **NEW The Best of Famalam** Highlights from the sketch show. (S)
11.35 **Have I Got a Bit More News for You** Charlie Brooker hosts, with broadcaster Emma Barnett and comedian Phil Wang. (S)(R)
12.20 AM **The Graham Norton Show** 12/19. With Ruth Jones, Rob Brydon, Daisy Ridley, Henry Cavill and Robbie Williams. (S)(R)
1.10 **Michael McIntyre's Big Show** (R)
2.15 **Weather for the Week Ahead** (S)
2.20 **to 6.00** AM **BBC News** (S)

BBC2

102 102/115 802 | 102 102 | 2 102 | 102 102/106

5.55 AM **Sign Zone: Mountain Vets** (R)
6.55 **This Farming Life** (S)(R)
7.55 **Equestrian: Olympia Grand Prix Highlights** (S)
8.55 **Charlton Heston: Talking Pictures** (S)(R)
9.35 **FILM The Greatest Story Ever Told** Drama with Max von Sydow. (S) (1965, U, 185min) ★★★
12.40 PM **Flog It!** (S)(R)
1.25 **Sean Connery: Talking Pictures** A profile of the actor. (S)(R)
2.15 **FILM Entrapment** Romantic thriller starring Sean Connery. (S) (1999, 12, 105min) ★★★
4.00 **Florida: America's Animal Paradise** Documentary. (S)(R)
5.00 **Amazing Hotels Christmas Special** Kulm Hotel St Moritz. (R)
6.00 **Winter's Weirdest Events** (S)(R)
6.30 **Inside the Christmas Factory** (R)

10.45 The Lady in the Van

7.30 **NEW SERIES Christmas University Challenge** 1/10. Leeds take on Clare College, Cambridge. (S)

8.00 **NEW MasterChef: The Professionals Rematch** Monica Galetti, Marcus Wareing and Gregg Wallace catch up with five successful past contestants, for whom taking part in the show has had a career-changing impact. (S)

9.00 **NEW Hugh Grant: A Life on Screen** The actor discusses his career, from his early days in a comedy troupe to his role in *Four Weddings and a Funeral* and his acclaimed turn in *A Very English Scandal*. (S)

10.00 **Live at the Apollo: Christmas Special** 7/7. Sara Pascoe hosts. (S)(R)
10.45 **FILM The Lady in the Van** Fact-based comedy drama starring Maggie Smith. (S) (2015, 12, 100min) ★★★★
SEX ●●● VIOLENCE ●●● LANGUAGE ●●●

12.25 AM **FILM The Manchurian Candidate** Suspense drama starring Frank Sinatra. A group of US soldiers return from the Korean War unaware that they have been brainwashed. (S) (1962, b/w, 12, 125min) ★★★★★
2.30 **Sign Zone: The Apprentice** 7/14. The candidates create advertising campaigns to entice people to visit Finland. (S)(R)
3.30 **Sign Zone: Countryfile** (S)(R)
4.25 **to 6.00** AM **Previews** (S)

ITV

103 103/176 803 | 103 113/103 | 3 103 | 103 111

6.00 AM **Good Morning Britain** (S)
8.30 **Lorraine** (S)
9.25 **Midsomer Murders** *Hidden Depths:* Barnaby investigates a solicitor's death. (S)(R)(AD)
11.25 **FILM The Mummy Returns** Adventure sequel starring Brendan Fraser and Rachel Weisz. (S)(AD) (2001, 12, 140min) ★★★★
1.45 PM **ITV News** (S)
2.10 **Local News** (S)
2.15 **FILM The Santa Clause** Festive comedy starring Tim Allen. (S) (AD) (1994, U, 119min) ★★★★
4.15 **Catchphrase** (S)(R)
5.00 **The Chase Celebrity Special** With Anton Du Beke, Alistair McGowan, Sarah-Jane Crawford and Adrian Edmondson. (S)(R)
6.00 **Local News** (S)
6.30 **ITV News** (S)

7.30 Coronation Street

7.00 **Emmerdale** Rhona feels guilty, and Kim has a proposal for Marlon. (S)(AD)
7.30 **Coronation Street** Nick and Sarah finally unveil the refurbished factory to the staff. (S)(AD)

8.00 **Countrywise: Guide to Britain** Ben Fogle visits Castle Howard in North Yorkshire. (S)(R)
8.30 **Coronation Street** Gary lies to Maria that Derek ran into financial trouble. (S)(AD)

9.00 **NEW Gordon, Gino and Fred Christmas Road Trip: Three Unwise Men** Gordon Ramsay, Gino D'Acampo and Fred Sirieix head to Morocco to see what the North African country has to offer in the way of culture. (S)(AD)

10.00 **ITV News** (S)
10.30 **Local News** (S)
10.45 **FILM Gremlins** Comedy horror fantasy starring Zach Galligan. (S)(AD) (1984, 12, 120min) ★★★★
SEX ●●● VIOLENCE ●●● LANGUAGE ●●●

12.45 AM **All Elite Wrestling: Dynamite** Action from the latest edition of the weekly AEW event. (S)
1.30 **Ideal World**
3.00 **ITV Nightscreen**
5.05 **to 6.00** AM **How to Spend It Well at Christmas** 3/3. Phillip Schofield takes a look at the best Christmas deals on food and drink, joined by guests including Janet Ellis, Sophie Ellis-Bextor and Matt Tebbutt. (S)(SL)(R)(AD)

+1 hour 203 | 114 | 33 | 112

CHANNEL 4

104 104/138 803 | 104 141 | 4 104 | 104

6.00 AM **FILM Moomins on the Riviera** Children's animation. (S) (2014, U, 80min) ★★★
7.20 **FILM The Rugrats Movie** Children's animated comedy. (S) (1998, U, 90min) ★★★
8.50 **The Big Bang Theory** (S)(R)(AD)
10.10 **The King of Queens** (S)(R)(AD)
11.05 **Everybody Loves Raymond** (S)(R)
12.05 PM **Frasier** (S10) (S)(R)(AD)
12.35 **Celebrity Lego Masters at Christmas** (S)(R)(AD)
1.35 **FILM White Christmas** Classic musical starring Bing Crosby. (S) (AD) (1954, U, 145min) ★★★★★
4.00 **A Place in the Sun** (S)(R)
5.00 **The Simpsons** (S)(R)(AD)
6.00 **Hollyoaks** Tensions run high at Darren and Mandy's on Christmas Day. (S)(AD)
6.55 **News** (S)

9.00 8 Out of 10 Cats Does...

7.00 **NEW The Secret World of Toys at Christmas** A look at toy-makers around the world, revealing how they work hard year-round to ensure their products make it onto countless children's Christmas lists each December. (S)(AD)

8.00 **NEW Gogglesprogs at Christmas** The young critics give their opinions on the year's TV highlights, from *Flirty Dancing* to coverage of Extinction Rebellion, as well as the classic Christmas movie *Elf*. (S)(AD)

9.00 **NEW 8 Out of 10 Cats Does Countdown Christmas Special** Festive edition with Sean Lock and Bob Mortimer taking on Jon Richardson and Lucy Beaumont, with guests Adam Buxton and Joe Wilkinson. (S)

10.00 **NEW Celebrity Crystal Maze: Christmas Special** Catherine Tyldesley, Shirley Ballas, Gareth Malone, Scarlett Moffatt and Nish Kumar take part as Richard Ayoade guides them through the zones. (S)(AD)
■ Repeated on Friday

11.00 **FILM The Inbetweeners 2** Comedy sequel with Simon Bird. (S)(AD) (2014, 15, 110min) ★★
12.50 AM **FILM Ashby** Drama with Mickey Rourke. (S) (2015, 15) ★★★
2.35 **Ramsay's Kitchen Nightmares USA** From California. (S)(R)
3.25 **George Clarke's Amazing Spaces**
4.20 **Extreme Cake Makers** (S)(R)
4.45 **Countdown** (S)(R)
5.25 **to 6.20** AM **Kirstie's Handmade Christmas** (S)(R)

+1 hour 204 | 142 | 15 | 109 | 121

(S) Subtitles (SL) Signing (R) Repeat (AD) Audio Description

CHANNEL 5

105 105 805 | 105 150 | 5 105 | 105 105

6.00 AM **Milkshake!**
9.30 **Cruising with Jane McDonald** A tour of Alaska. (S)(R)
9.50 **Friends** Triple bill. (S)(R)
11.20 **Neighbours** (S)(AD)
11.50 FILM **From Time to Time** Fantasy starring Maggie Smith. (S) (2009, PG, 125min) ★★★★
1.55 PM FILM **Mrs Caldicot's Cabbage War** Comedy starring Pauline Collins. (S) (2002, 12, 135min) ★★★
4.10 FILM PREMIERE **The Time of Their Lives** Comedy starring Joan Collins. (S) (2017, 12, 115min) ★★ *See review, page 35*
6.05 **Neighbours** Amy is distraught about Jimmy. (S)(R)(AD)
6.30 NEW **Pets Do the Funniest Things at Christmas** Comical clips featuring animals. (S)

4.10 The Time of Their Lives

7.00 **Tommy Cooper: In His Own Words** Michael Parkinson, Jimmy Tarbuck and Chris Tarrant reflect on what made Tommy Cooper one of the great entertainers, and his daughter Vicky Cooper gives her first TV interview. Plus, there are contributions from writer Barry Cryer, choreographer Lionel Blair and actress Sheila Steafel, while Debbie McGee explains the truth behind Cooper's seemingly incompetent magic. (S)(R)

9.00 NEW **Classic Christmas Comedy Moments** Looking back at some of the most memorable comedy moments from Christmas specials over the decades, including *Morecambe & Wise*, *Absolutely Fabulous* and *The Good Life*. (S)
■ Repeated on Christmas Day

10.30 FILM **Steptoe & Son Ride Again** Comedy with Wilfrid Brambell and Harry H Corbett. (S) (1973, PG, 115min) ★★★
SEX ●●● VIOLENCE ●●● LANGUAGE ●●●

12.20 AM **Gallagher Premiership Rugby Highlights** Action from the sixth round of fixtures. (S)
1.20 **21.co.uk Live Casino Show** (S)
3.20 FILM **Free Birds** Animated comedy featuring the voices of Owen Wilson, Woody Harrelson and Amy Poehler. (S) (2013, U, 85min) ★★
4.50 **NCIS: New Orleans** (S)(R)(AD)
5.35 **to 6.00** AM **House Doctor** (R)

+1 hour 205 | 155 | 44 | 128

SKY ONE

106 106 806 | 110 109

6.00 AM **Capital Jingle Bell Ball 2019** Double bill of highlights of the annual pop concert. (R)
8.00 **A Kylie Christmas** (S)(R)
10.00 **The Last Dragonslayer** Feature-length fantasy starring Ellise Chappell. (S)(R)(AD)
12.00 NOON NEW **Cats and the Movie Musical: Special** (R)
1.00 PM **The Simpsons** Eight episodes, including at:
4.00 *Skinner's Sense of Snow*: A snowstorm traps the children inside the school. (S)(R)
4.30 *Simpson Christmas Stories*: Three festive shorts with the animated family. (S)(R)
5.00 FILM **Cloudy with a Chance of Meatballs** Animation featuring the voice of Bill Hader. (2009, U, 89min) ★★★

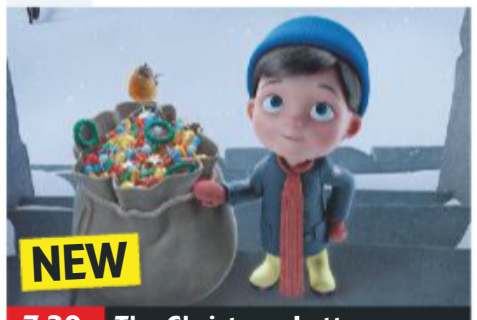

7.30 The Christmas Letter

7.00 NEW **How To Train Your Dragon: Homecoming** Animated short with the voice of Jay Baruchel.
7.30 NEW **The Christmas Letter** Festive animation narrated by Kate Winslet.
8.00 NEW **Harry Potter: A Who's Who of the Wizarding World** Alex Zane checks out the greatest witches, wizards, Muggles and magical creatures in the franchise.
■ Rptd tomorrow
9.00 **Michael Bublé's Christmas in Hollywood** The crooner's fifth Christmas special sees him take to the stage in Los Angeles with guests Celine Dion, Sharon Jones and the Dap-Kings, and Tori Kelly. (S)(R)
10.00 NEW **The Reluctant Landlord: Christmas Special** Romesh announces that the pub is closing for Christmas.
10.30 **Micky Flanagan: Back in the Game** From the Hackney Empire. (S)(R)

12.30 AM **Micky Flanagan's Christmas** The comedian investigates Christmas. (S)(R)(AD)
1.30 **Street Crime UK** An office party ends in a fight. (S)(R)
2.00 **Road Wars Special** (S)(R)
3.00 **Gwen Stefani's You Make It Feel Like Christmas** (S)(R)
4.00 **Cats and the Movie Musical: Special** (R)
5.00 **to 6.00** AM **Snake Boss** (S)(R)

+1 hour 206

LOCAL VARIATIONS

BBC1

SCOTLAND
Sky **951**, Virgin **862**, Freesat **960**
7.00-7.30pm NEW Five Wishes **10.35** A Question of Sport: Christmas Special **11.05** King Gary **11.35** NEW The Best of Famalam **12.05am** Have I Got a Bit More News for You **12.50** The Graham Norton Show **1.40** Michael McIntyre's Big Show **2.45** Weather for the Week Ahead **2.50-6.00am** BBC News

N. IRELAND
Sky **953**, Virgin **863**, Freesat **957**
10.35pm NEW Roy Walker: Beyond a Joke **11.35** King Gary **12.10am** NEW The Best of Famalam **12.40** Have I Got a Bit More News for You **1.25-2.15am** The Graham Norton Show

WALES
Sky **952**, Virgin **864**, Freesat **964**
10.35pm Elis James: Funny Nation Series finale **11.05** Geraint Thomas: The Road Will Decide **12.05am** King Gary **12.35-1.10am** NEW The Best of Famalam

BBC2

N. IRELAND
Sky **972**, Freesat **969**
10.00pm NEW Cuideachta na gCártaí **10.30** Rugby Union PRO14 Highlights **11.30** Live at the Apollo: Christmas Special **12.15-12.25am** Waterworld

WALES
Sky **971**, Freesat **971**
10.00pm The Prince and the Bomber **11.00** Rugby Union: PRO14 Highlights **12.00m't-12.25am** Grand Tours of Scotland

ITV

As main ITV except:

WALES
8.00-8.30pm Coast & Country New edition

S4C

Sky **134**, Virgin **166**, Freesat **120**
6.00am Cyw **12.00noon** Newyddion S4C a'r Tywydd **12.05pm** Garejis: Dan y Bonet **12.30** Heno **1.30** Mamwlad Gyda Ffion Hague **2.00** Newyddion S4C a'r Tywydd **2.05** Prynhawn Da New edition **3.00** Newyddion S4C a'r Tywydd **3.05** Cymru Wyllt **4.00** Awr Fawr **5.00** Stwnsh **6.00** Newyddion S4C a'r Tywydd **6.05** Cynefin **7.00** Heno New edition **8.00** Pobol y Cwm **8.25** Adre New edition **9.00** Newyddion 9 a'r Tywydd **9.30** NEW Carolau Llandudno **10.30-11.35pm** Licyris Olsorts

TV&Satellite week
Best for Sky and Virgin

BBC4

116 116 | 107 | 9/68 | 106 | 173 107

BBC4 programmes start at 7.00pm

7.00 PM **Top of the Pops: The Story of 1979** A look back at a heady year for the show.
8.00 NEW **What We Were Watching: Christmas 1979** Grace Dent embarks on a televisual trip back in time as she immerses herself in the sights, sounds and schedules of TV from 40 years ago.
9.00 **Mark Kermode's Christmas Cinema Secrets** The film critic reveals what makes a great Christmas movie.
10.00 **Queen: Rock the World** Documentary following the band as they recorded their album *News of the World*.
11.00 **Queen: The Legendary 1975 Concert**
12.05 AM **Kate Bush at the BBC 1979** A compilation of the singer's performances.
12.50 **All Aboard! The Sleigh Ride** A trip through the frozen wilderness of Norway.
2.50 **to 3.50** AM **Charles I: Killing a King**

+1 hour 236 | 196 | 86 | 125

MORE4

136 136 830 | 147 195 | 18 | 124

8.55 AM **Food Unwrapped**
9.30 **A Place in the Sun: Winter Sun** Fuerteventura.
10.30 FILM **Romancing the Stone** Romantic adventure starring Michael Douglas. (1984, 12, 105min) ★★★★
12.35 PM **Four in a Bed**
3.10 **Come Dine with Me Christmas** With Rav Wilding.
5.50 **The Secret Life of the Zoo at Christmas**
6.55 **The Supervet at Christmas** Noel Fitzpatrick and his team treat a cross puppy in need of complex surgery and an eight-year-old Dalmatian with a damaged spinal cord.
7.55 **Escape to the Chateau at Christmas** Dick and Angel throw a Christmas party for everyone who helped them in restoring the chateau, complete with produce from the walled garden.
9.00 **24 Hours in A&E** Patients include a man involved in a collision with a car.
10.00 A five-year-old girl is rushed to St George's Hospital with head injuries.
11.05 **The World's Most Expensive Presents**
12.10 AM **8 Out of 10 Cats Does Countdown**
1.15 **24 Hours in A&E**
2.15 **Animal Airport** New edition A much-loved rabbit arrives from Iran.
3.20 **to 3.50** AM **Father Ted**

+1 hour 236 | 196 | 86 | 125

ITV2

118 118 816 | 115 176 | 6 | 113

6.00 AM **The Funniest Animals**
6.20 **Guinness World Records**
7.10 **You've Been Framed!**
8.00 **Emmerdale**
8.20 **Coronation Street**
9.25 **YBF Gold at Christmas!**
10.25 FILM **Spy Kids** Comedy. (2001, U, 88min) ★★★★
12.15 PM **Emmerdale**
12.50 **Coronation Street**
1.50 **Ellen DeGeneres Show**
2.45 **YBF Gold at Christmas!**
3.10 **Celebrity Catchphrase: Christmas Special**
4.10 FILM **How The Grinch Stole Christmas** Fantasy comedy starring Jim Carrey. (2000, PG, 101min) ★★★
6.15 FILM **The Secret Life of Pets** Animation featuring the voice of Eric Stonestreet. (2016, U, 87min) ★★★
8.00 FILM **Rogue One: A Star Wars Story** Sci-fi prequel starring Felicity Jones. A scientist's maverick daughter and the Rebel Alliance attempt to steal plans for a lethal battle station. (2016, 12, 133min) ★★★
10.45 **Family Guy**
12.10 AM **American Dad!**
1.05 **Celebrity Juice Christmas**
2.10 FILM **The Five-Year Engagement** Comedy. (2012, 15, 119min) ★★★
4.20 **The Boxer & The Ballroom Dancer**
5.10 **to 5.50** AM **Guinness World Records Christmas**

+1 hour 218 | 116 | 27 | 114

E4

135 135 829 | 106 145 | 13 | 122

6.00 AM **Hollyoaks**
7.00 **Rude(ish) Tube Shorts**
7.15 **Don't Tell the Bride: Christmas in the Snow**
8.20 FILM **Christmas at the Palace** Romantic drama. (2018, U, 85min) ★★
10.00 FILM **The Princess Bride** Fantasy. (1987, PG) ★★★★
12.00 NOON **Big Bang Theory**
1.00 PM **The Goldbergs**
2.00 **Brooklyn Nine-Nine**
3.00 **The Big Bang Theory: E4's Top 30 Countdown**
6.00 **Brooklyn Nine-Nine**
7.00 **Hollyoaks** Nancy decides to throw a New Year's Eve party.
7.30 **Young Sheldon** (S3)
8.00 **Don't Tell the Bride: Let It Snow!** Series finale 12/12. A Rotherham groom-to-be plans a Christmas wedding. (S8)
9.00 **Made in Chelsea: Christmas in Buenos Aires** New edition 3/4. Zara does not want to see Sam – despite him returning early from Argentina. (S18)
10.00 **First Dates at Christmas**
11.05 **The Big Bang Theory**
12.00 M'T **Naked Attraction**
1.05 AM **Gogglebox**
2.10 **First Dates at Christmas**
3.05 **Made in Chelsea: Christmas in Buenos Aires** As 9.00pm.
4.00 **The Big Bang Theory**
4.50 **to 6.00** AM **School of Rock** New editions

+1 hour 235 | 146 | 28 | 123

MONDAY Entertainment

Monday

Sky Witness

107 107 807 112 111

6.00 AM **Nothing to Declare**
8.00 **Sun, Sea and A&E**
9.00 **The Real A&E** Five editions of the documentary.
12.00 NOON **The Real A&E**
12.30 PM **The Real A&E** A gymnast's Olympic dream is threatened. **1.00** A boy is rushed to A&E after a motorcycle crash. **1.30** A 73-year-old golfer suffers a heart attack.
2.00 **Stop, Search, Seize** Five editions of the documentary series following the work of Ireland's border force.

9.00 The InBetween

7 PM

7.00 **Nothing to Declare** Double bill of the documentary following the work of customs officers in Australia.

8 PM

8.00 **Criminal Minds** *To a Better Place:* 2/22. The team's new case involves victims' remains found in old suitcases. (S13)

9 PM

9.00 **The InBetween** New episode *Let Me in Your Window:* 7/10. Cassie has suspicions about the new bartender at work. (S1)

10 PM

10.00 **Criminal Minds** *Brothers Hotchner:* 23/24. The team go to Manhattan to investigate a string of apparent overdoses. (S8)
11.00 **Law & Order: Special Victims Unit** 17/23. (S13)
12.00 M'T **CSI** 15/23. (S4)
1.00 AM **The Good Doctor** (S3)
2.00 **Law & Order: Special Victims Unit** (S21)
3.00 **to 6.00** AM **Nothing to Declare**

+1 hour 207 180

Sky Atlantic

108 108 808

6.00 AM **Fish Town**
7.00 **Urban Secrets**
8.00 **The Guest Wing**
9.00 **CSI** 18/23. Guest stars Sarah Lancaster. (S3)
10.00 **The West Wing** (S5)
12.00 NOON **Without a Trace** (S4)
2.00 PM **Blue Bloods** 20/22. (S4)
3.00 **The West Wing** (S5)
5.00 **Without a Trace** 16/24. The team try to rescue a five-year-old boy. **6.00** 17/24. An agoraphobic columnist disappears. (S4)

3.00 The West Wing

7.00 **CSI** *A Night at the Movies:* 19/23. Grissom and Catherine investigate a murder committed at an art-house cinema. (S3)

8.00 **Blue Bloods** *Above and Beyond:* 21/22. A detective from Danny's precinct is killed while working undercover. (S4)

9.00 **Game of Thrones** *The Dance of Dragons:* 9/10. In Braavos, Arya runs into a familiar face and Mace Tyrell visits the Iron Bank.

10.00 **Game of Thrones** *Mother's Mercy:* 10/10. Cersei finds herself seeking forgiveness in King's Landing. (S5)
11.10 **Game of Thrones** 1/10. Ramsay sends his dogs after Theon and Sansa. (S6)
12.10 AM **Ray Donovan** 5/10. Smitty seeks revenge. (S7)
1.20 **True Detective** 5&6/8. (S2)
3.40 **Nurse Jackie** 6/10. (S5)
4.15 **to 6.00** AM **The West Wing**

+1 hour 208

GOLD

110 110 810 124 310 392

7.30 AM **Citizen Khan**
8.00 **Wallace & Gromit: A Matter of Loaf and Death**
8.40 **Last of the Summer Wine**
11.20 **Wallace & Gromit: A Matter of Loaf and Death**
12.00 NOON **2point4 Children Christmas Special 1992**
12.40 PM **Porridge**
1.45 **Only Fools and Horses**
3.20 **Trust Morecambe & Wise**
4.20 **Dad's Army**
5.00 **Only Fools and Horses** Double bil of the comedy.

5.00 Only Fools and Horses

Only Fools and Horses (started at 5.00pm)

8.20 **Trust Morecambe & Wise** 3/4. How the duo approached the themes of travel and adventure in their comedy.
9.20 **The Vicar of Dibley Christmas Special 1996** The villagers celebrate Christmas, and Geraldine attends three slap-up Christmas lunches.
10.20 **The Royle Family: Barbara's Old Ring** Dave comes up with an idea.
11.40 **Live at the Apollo Christmas Special** With Seann Walsh.
12.40 AM **Gavin & Stacey Xmas 2008** Festive comedy.
2.00 **Catherine Tate's Nan**
3.10 **to 4.00** AM **David Jason: Planes, Trains and Automobiles**

+1 hour 210 194

ITV3

119 119 817 117 177 10 115

6.00 AM **Classic Coronation Street**
6.55 **Classic Emmerdale**
7.55 **Heartbeat**
9.00 **Peter & Wendy**
11.05 **Inspector Morse**
3.40 PM **Agatha Christie's Marple** The sleuth helps an old friend find refuge at a country house.
5.40 **Agatha Christie's Poirot** *Death in the Clouds:* A passenger is murdered on Poirot's flight from Paris, leaving the Belgian sleuth few clues to the killer's identity.

8.00 Vera

Agatha Christie's Poirot (started at 5.40pm)

8.00 **Vera** *Death of a Family Man:* The detective investigates the death of a man who was working as an informant for HM Revenue and Customs offering information on his own company.

10.00 **Vera** *Changing Tides:* The detective investigates a fire that ripped through a holiday park on the Northumberland coast.
12.05 AM **A Touch of Frost** *A Minority of One:* Faced with the death of a police informant on an estate riven with racial tension, the detective finds his patience is pushed to the limit.
2.10 **to 5.50** AM **Inspector Morse**

+1 hour 219 174 34 116

ITV4

120 120 818 118 178 24 117

6.00 AM **World of Sport: Petrol Heads**
6.15 **The Protectors**
6.40 **The Saint**
7.30 **Columbo** Murder mystery.
9.20 **Minder**
10.25 **The Sweeney**
11.35 **The Professionals**
12.35 PM **The Saint**
1.40 **Kojak**
2.45 **Quincy ME**
3.50 **Minder**
4.55 **The Professionals**
6.00 **The Sweeney**

10.00 Lethal Weapon 3

7.00 **The Chase: Celebrity Christmas Special** Steve Pemberton, Ben Miller and Paula Lane take on The Chaser.

8.05 **FILM Jaws: The Revenge** Action thriller sequel starring Lorraine Gary and Michael Caine. The small town of Amity is terrorised once again by a man-eating shark. (1987, 12, 100min) ★
SEX ●●● VIOLENCE ●●● LANG ●●●

10.00 **FILM Lethal Weapon 3** Action thriller sequel starring Mel Gibson. (1992, 15, 118min) ★★
SEX ●●● VIOLENCE ●●● LANG ●●●
12.20 AM **The Professionals** Bodie and Doyle infiltrate a murderous organisation.
1.25 **Football Genius**
2.20 **Bad Move** Double bill.
3.10 **The Americans**
4.20 **Minder**
5.10 **to 6.00** AM **The Sweeney**

+1 hour 220 175 154

BBC Scotland

SCOT 115 108 9 108 106
REST OF UK 457 162 108

12.45 **to 7.00** PM **As BBC2 except:**
12.45 PM **Sign Zone: Flour Power**
1.15 **Sign Zone: Born to Be Wild**
6.00 **to 7.00** PM **Inside the Christmas Factory**
7.00 PM **Rugby Union PRO14 Highlights** The latest fixtures, including Glasgow Warriors v Edinburgh.
8.00 **Wild Shetland – Scotland's Viking Frontier** A portrait of wildlife on the Shetland Islands, narrated by Ewan McGregor.
9.00 **The Nine**
10.00 **River City** New episode Kim is determined to give Isobel the perfect Christmas Day.
11.00 **Breaking the News** With Athena Kugblenu.
11.30 PM **to 12.00** M'T **The State of It**

Sky Two

168 160

7.00 AM **The Dog Whisperer**
10.00 **My Kitchen Rules: Australia** Double bill.
12.30 PM **Monkey Life**
1.00 **Supergirl** Five episodes, including at: **4.00** 4/22. Kara investigates the murder of an unregistered alien. **5.00** 5/22. Mon-El gets a job as an intern. (S2)
6.00 **Road Wars** A drug dealer tries to escape being searched. **7.00** Police officers combat vehicle crime. **8.00** A suspected car thief causes problems.
9.00 **Road Wars Christmas Special** Double bill.
11.00 **Street Crime UK**
12.00 M'T **Street Crime UK**
12.30 AM **Street Crime UK**
1.30 **The Reluctant Landlord: Christmas Special**
2.00 **The InBetween** (S1)
3.00 **A League of Their Own**
3.30 **RSPCA Animal Rescue**
4.00 **to 6.00** AM **Monkey Life**

Pick

152 165 11 144

7.00 AM **Caught Red Handed**
9.00 **Border Security: Australia's Front Line**
1.00 PM **Nothing to Declare**
7.00 **TV's Greatest Gameshows** Roy Walker is joined by celebrities and past competitors to explore what makes game shows great, including the biggest winners, unluckiest losers and most memorable tantrums.
9.00 **It's Christmas Live from the Royal Albert Hall** Jason Manford hosts a concert of Christmas classics.
11.00 **Oasis Live at Barrowlands** A 2001 concert by the band in Glasgow, featuring songs including *Supersonic.*
12.15 AM **The Force: Essex**
4.00 **Road Wars**
5.00 **to 6.00** AM **Motorway Patrol**

+1 hour 252 92 149

Dave

111 111 127 227 19 157 19

7.10 AM **Red Bull Soapbox Race** From Lithuania.
8.00 **Expedition with Steve Backshall**
9.00 **Top Gear: Winter Blunderland**
10.00 **Top Gear**
11.30 **Top Gear Patagonia Special** Conclusion.
2.15 PM **Top Gear: Africa Special** Double bill.
5.00 **Top Gear: Winter Blunderland** Series finale Winter challenges.
6.00 **Red Bull Soapbox Race** New edition
7.00 **World's Most Dangerous Roads**
8.00 **QI** With Aisling Bea.
9.00 **Would I Lie to You?**
10.20 **Mock the Week**
11.00 **Taskmaster**
12.00 M'T **Have I Got a Bit More Old News for You**
1.00 AM **QI** As 8.00pm.
2.15 **Would I Lie to You?**
3.15 **to 4.00** AM **Mock the Week Christmas Special**

+1 hour 211 131

Comedy Central

112 112 812 132 181 307 370

8.00 AM **Bob's Burgers**
9.30 **FILM Alvin and the Chipmunks: The Road Chip** Comedy sequel. (2015, U, 90min) ★★
11.30 **Friends** 18/24. (S9)
12.00 NOON **Friends** (S9)
1.00 PM **Friends** (S9&10)
3.00 **Michael McIntyre's Big Christmas Show**
5.00 **Friends** Eight episodes of the comedy, including at: **8.30** 10/18. Rachel and Phoebe spot Chandler with a woman. (S10)
9.00 **Michael McIntyre: Hello Wembley!**
10.00 **Your Face or Mine Christmas** Game show.
10.30 **Roast Battle Christmas**
11.30 **Drunk History**
12.00 M'T **Da Ali G Show**
12.35 AM **Da Ali G Show**
1.10 **South Park**
3.25 **Bob's Burgers**
4.15 **to 5.00** AM **Most Ridiculous**

+1 hour 212 133 119

ITV Be

131 119 179 26 118

6.00 AM **Bring It!**
7.35 **The Real Housewives of Beverly Hills**
8.30 **Income Property**
9.00 **LittleBe**
12.00 NOON **Cake Wars**
12.55 PM **Celebrity Dinner**
8.00 **Dinner Date: Love at First Bite** Moments from the past seven series.
9.00 **Botched**
10.00 **Marriage Boot Camp: Reality Stars** Series finale Five American celebrity couples receive intensive counselling to save their marriages.
11.00 **Don't Be Tardy** The family watches Brielle's boyfriend play baseball. **11.30** Kim and Kroy must make a decision about their dog's future.
12.00 M'T **Mob Wives: The Last Stand**
1.40 **Vanderpump Rules**
3.15 **to 5.30 Bachelor in Paradise.**

+1 hour 231 120

★★★★★ Excellent ★★★★ Very Good ★★★ Good ★★ Average ★ Poor

Alibi

132 132 826 | 126 212 | 312 | 382

7.10 AM **Murdoch Mysteries** (S9)
8.00 **Miss Marple** Double bill.
1.00 PM **Father Brown** *The Man in the Shadows:* The priest finds himself embroiled with MI5. **2.00** *The Curse of Amenhotep*: Sir Raleigh's wife is killed. **3.00** *The Invisible Man*: A clown is murdered.
4.00 **Death in Paradise** 1/8. First episode of the drama. **5.20** 2/8. Richard investigates the murder of a bride. **6.40** 3/8. A voodoo priestess is found dead. (S1)

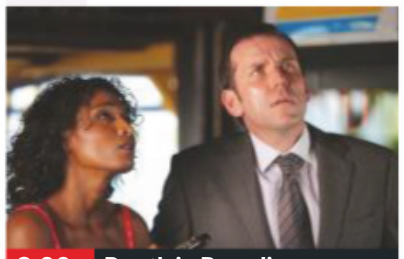
8.00 Death in Paradise

Death in Paradise (started at 6.40pm)
8.00 **Death in Paradise** *Missing A Body?* 4/8. A woman confesses to killing her husband. Guest stars Miranda Raison. (S1)
9.00 **Traces** New episode 5/6. Crime drama starring Molly Windsor, Laura Fraser and Martin Compston. (S1)
10.00 **Death in Paradise** *Arriving in Paradise:* 1/8. A British inspector is called in to solve a murder in the Caribbean. (S1)
11.20 **Death in Paradise** As 5.20pm.
12.40 AM **Death in Paradise** As shown at 6.40pm.
2.00 **Rizzoli & Isles** 11/18. A body turns up in Boston with links to LA, while Angela and Korsak plan a double date. (S6)
2.45 **to 4.00** AM **Rizzoli & Isles**

+1 hour 232 191

Syfy

114 114 814 | 138 137 | 319 | 375

6.00 AM **Marvel's Runaways** (S1)
8.00 **Teleshopping**
11.00 **The Librarians** 4/10. (S1)
12.00 NOON FILM **Charlotte's Web** Screen version of EB White's classic children's book. (2006, U, 97min) ★★★
2.50 PM FILM **Memoirs of an Invisible Man** Comedy thriller starring Chevy Chase. (1992, PG, 99min) ★★
4.50 FILM **Cirque du Freak: The Vampire's Assistant** Teen vampire fantasy. (2009, 12, 108min) ★★★

9.00 Hellboy

7.00 FILM **The Addams Family** Spooky black comedy starring Anjelica Huston, Raul Julia and Christopher Lloyd. The ghoulish Addams family encounter an imposter claiming to be their long-lost uncle. (1991, PG, 95min) ★★★★
SEX ●●● VIOLENCE ●●● LANG ●●●
9.00 FILM **Hellboy** Horror fantasy starring Ron Perlman. A demonic baby passes through a portal from hell to Earth and grows up to become humanity's champion in the battle against the forces of evil. (2004, 12, 122min) ★★★★
SEX ●●● VIOLENCE ●●● LANG ●●●
11.30 FILM **Sleepy Hollow** Fantasy. (1999, 15, 105min) ★★★
1.40 AM FILM **Lara Croft: Tomb Raider** Fantasy adventure. (2001, 12, 100min) ★★★★
4.00 **to 6.00** AM FILM **Independence Daysaster** Sci-fi. (2013, PG, 90min) ★

+1 hour 214 229

W

109 109 809 | 125 211 | 311 | 383

6.00 AM **Doctor Who** Four episodes, including at: **6.45** *The Pandorica Opens:* The Time Lord investigates a mysterious prison. **7.40** *The Big Bang:* Fate rests with a scared girl. (S5) **8.40** *The Christmas Invasion:* The Doctor regenerates as aliens attack Earth.
10.00 **Dynamo: Magician Impossible**
11.00 **Inside the Ambulance at Christmas** Double bill.
1.00 PM **Inside the Ambulance at Christmas** Six editions.

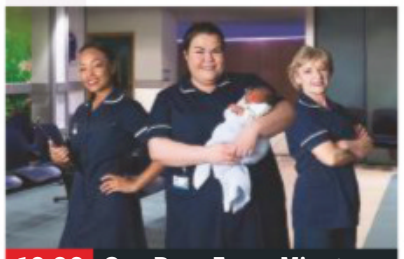
10.00 One Born Every Minute

7.00 **Inside the Ambulance at Christmas** Paramedics Gaz and Liam help a man who was hit in the head by a firework.
8.00 **Miranda** The shop owner has two proposals to decide between.
8.40 **Gavin & Stacey** Stacey travels from Wales to London to meet Gavin in person. **9.20** Gavin drives to Barry Island to make amends after a lovers' tiff.
10.00 **One Born Every Minute** Lauren and Rachel arrive in the maternity ward awaiting the birth of their second child together.
11.00 **Inside the Ambulance at Christmas** Documentary.
12.00 M'T **Inside the Operating Theatre** Removing teeth.
1.00 AM **John Bishop: In Conversation with Samantha Womack**
1.50 **to 3.00** AM **Flack**

+1 hour 209 190

Universal

113 113 813 | 122 121 | 320 | 385

8.00 AM **Private Eyes** (S2)
11.00 **NCIS** 24/24. (S3)
12.00 NOON **NCIS** 1/24. (S4)
1.00 PM **NCIS** 3&4/24. (S4)
3.00 **Law & Order** 23/24. A reformed racist and murderer hopes for a soft verdict. **4.00** 24/24. A car parked across a railway line causes a fatal crash. (S15)
5.00 **NCIS** 2/24. Fornell and his daughter are threatened. **6.00** 3/24. A missing US Navy lieutenant's car is found covered in blood. (S4)

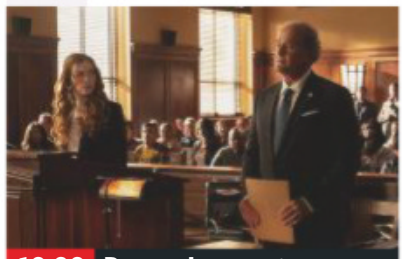
10.00 Proven Innocent

7.00 **NCIS** *Faking It:* 4/24. A Russian man becomes the prime suspect when a Naval petty officer is found shot dead.
8.00 **NCIS** *Dead and Unburied:* 5/24. The team investigate when the body of a lance corporal is discovered in an empty house. (S4)
9.00 **Burden of Truth** *The Rabbit Hole:* 2/8. Joanna deals with the aftermath of a dangerous invasion of her privacy. (S2)
10.00 **Proven Innocent** *In Defense Of Madeline Scott – Part One:* 12/13. Easy helps a young immigrant convicted of murder. (S1)
11.00 **CSI: Miami** 22/24. Horatio investigates an arson attack.
12.00 M'T **CSI: Miami** 23/24. A carjacker is murdered. (S5)
1.00 AM **Private Eyes** 11/18. (S2)
2.00 **Burden of Truth** As 9.00pm.
3.00 **Sea Patrol** 7/13. (S1)
4.00 **to 5.00** AM **Numb3rs**

+1 hour 213 206

FOX

124 124 821 | 157 199

8.00 AM **Bull** 13/22. (S2)
9.00 **Bones** 12/24. (S8)
10.00 **Bull** 14/22. (S2)
11.00 **NCIS: New Orleans** (S4)
12.00 NOON **Bones** 13/24. (S8)
1.00 PM **Bones** 14/24. (S8)
2.00 **The Mentalist** 21/24. (S4)
3.00 **NCIS: New Orleans** (S4)
4.00 **Bull** 15/22. (S2)
5.00 **Bones** 15/24. Brennan is rushed to hospital. (S8)
6.00 **The Mentalist** 22/24. Lisbon reconnects with her ex while investigating a murder. (S4)

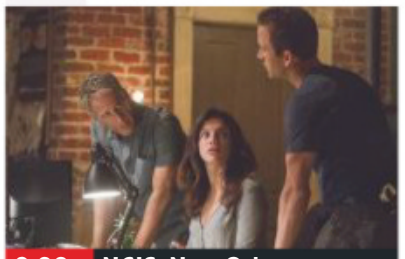
9.00 NCIS: New Orleans

7.00 **NCIS** *Double Trouble:* 4/24. Vance makes a return to field duty, pairing up with Gibbs to investigate a murder.
8.00 **NCIS** *Lockdown:* 5/24. Abby is held hostage at a pharmaceutical lab when armed men storm the facility. (S13)
9.00 **NCIS: New Orleans** *The Accident:* 7/24. A clinical trial of brain implants in veterans is hacked. Guest stars Kelly Hu.
10.00 **NCIS: New Orleans** *Sins of the Father:* 8/24. Wade's son asks Pride for help after discovering his girlfriend is missing. (S4)
11.00 **American Dad!** Double bill of the animated comedy. (S14)
12.00 M'T **Family Guy** (S6)
12.30 AM **Family Guy** (S6)
1.00 **American Dad!** (S14)
2.00 **Family Guy** (S6)
3.00 **Science of Stupid**
4.00 **to 5.00** AM **Bull**

+1 hour 224 158

7 PM **8 PM** **9 PM** **10 PM**

Sony Channel

157 189 48 142

6.00 AM **The Waltons** (S3)
7.00 **Hart to Hart** (S2)
9.00 FILM **CHiPs '99** Adventure. (1998, PG, 95min) ★★
11.00 **Charlie's Angels** (S3)
12.00 NOON **Starsky & Hutch**
1.00 PM **T.J. Hooker** (S3)
2.00 **Hart to Hart** (S3)
5.00 **Murder, She Wrote**
6.00 **Starsky & Hutch** (S2)
7.00 **M*A*S*H** Four episodes, including at: **8.30** 6/16. Hawkeye and Charles prove a point.
9.00 **Celebrity Who Wants to Be a Millionaire? Christmas Special**
10.00 **Celebrity Who Wants to Be a Millionaire?**
12.00 M'T **M*A*S*H** (S4)
2.00 AM **Hart to Hart** (S4)
3.00 **M*A*S*H** 3/25. (S5)
3.30 **The Waltons** 4/24. (S7)
4.20 **Touched by an Angel**
5.10 **to 6.00** AM **Highway to Heaven**

+1 hour 257 220 152

Sky Arts

122 122 820 | 123 156

6.00 AM **Sinatra and Friends**
7.00 **It's Christmas Live from the Royal Albert Hall**
9.00 **Celebrity Portrait Artist of the Year**
10.00 **The Eighties**
12.00 NOON **Pavarotti: Birth of a Pop Star**
1.00 PM **The Three Tenors – Christmas Concert**
2.45 **Kylie Minogue Showgirl: The Greatest Hits Tour**
5.00 **Michael Bublé's Christmas in Hollywood**
6.00 **Laurel and Hardy: Their Lives and Magic**
7.45 **Bee Gees: In Our Own Time**
9.00 NEW **Sid & Judy**
11.00 **André Rieu: Christmas in London 2016**
1.00 AM **Neil Diamond: Music Icons**
1.30 **Comedy Legends**
2.30 **Bradley Wiggins on Mods** Documentary.
3.30 **Quadrophenia Reunited: 40 Years On**
5.00 **to 6.00** AM **Discovering: Cash**

4seven

137 143 203 47 110 127

9.00 AM **Come Dine with Me**
1.00 PM **Come Dine with Me**
2.00 **Kirstie's Handmade Christmas** Festive tips.
5.00 **Escape to the Chateau at Christmas**
6.00 **A Place in the Sun: Winter Sun** Double bill.
8.00 **Inside Cadbury: Chocolate Secrets Unwrapped** Documentary examining Britain's best-loved chocolate maker.
9.00 **The Undateables at Christmas**
10.00 **The World's Most Expensive Toys**
11.05 **The Secret World of Toys at Christmas**
12.15 AM **Old People's Home for 4 Year Olds at Christmas**
1.20 **Kirstie's Handmade Christmas** Festive tips.
2.25 **Jamie's Easy Christmas Countdown**
3.30 **Come Dine with Me**
4.25 **to 4.55** AM **Frasier**

5USA

141/169 153 21 129

9.00 AM **Access**
9.10 **Criminals: Caught on Camera**
9.35 **CSI: NY** 19/20. (S5)
11.20 **CSI: Miami** 1/25. (S7)
12.20 PM **Murder, She Wrote**
2.25 **Columbo** Triple bill.
7.05 **NCIS: Los Angeles**
9.00 **Law & Order: Criminal Intent** *Bedfellows:* 5/22. The team investigate the poisoning of a famous historian. (S6)
10.00 **Law & Order: Special Victims Unit** *Agent Provocateur:* 11/23. Benson investigates a star accused of assaulting a young fan. (S16)
10.55 **Law & Order: Special Victims Unit** 12&13/23. Double bill. (S16)
12.50 AM **CSI: Miami** 9/24. A company is suspected of killing its employees. (S8)
1.50 **Longmire** 9/10. (S5)
3.05 **to 4.00** AM **Criminals: Caught on Camera**

+1 hour 241 185 57 130

5STAR

128 151 30 131

8.00 **Two and a Half Men**
8.20 **World's Strongest Man 2017** In Botswana.
1.35 PM FILM **Call Me Claus** Festive comedy. (2001, PG, 87min) ★★
3.30 FILM **Alvin and the Chipmunks: The Squeakquel** Children's musical comedy sequel. (2009, U, 84min) ★★
5.10 FILM **Big Momma's House** Comedy. (2000, 12, 98min) ★★★
7.15 FILM **Jumper** Thriller starring Jamie Bell. (2008, 12, 84min) ★★
9.00 FILM **Cocktail** Romantic drama with Tom Cruise. (1988, 15, 103min) ★★
11.10 FILM **Just Friends** Romantic comedy. (2005, 12, 94min) ★★
1.10 AM **Embarrassing Sex Story of the Year**
2.35 **Riverdale**
3.30 **Two and a Half Men**
3.55 **to 4.00** AM **Access**

+1 hour 228 186 56

Drama

143 130 20 158

7.10 AM **Birds of a Feather**
7.40 **Soldier, Soldier**
9.40 **Classic Holby City**
10.40 **The Bill**
12.40 PM **Classic EastEnders**
2.00 **Call the Midwife** Four episodes, including at: **6.00** 2/8. Barbara faces a tricky birth with a first-time mother. (S4)
7.20 **As Time Goes By** Jean looks forward to becoming a grandmother.
8.00 **Father Brown** *The Invisible Man:* The circus arrives in the village and a clown is murdered.
9.00 **Death in Paradise** *Posing in Murder:* 3/8. DI Goodman investigates when a young model is strangled. (S5)
10.20 **Silent Witness** *Life Licence:* An ex-convict is found murdered.
12.55 AM **The White Princess**
2.15 **to 4.00** AM **The Heart Guy**

+1 hour 243 226

Monday

AMC

332 381

Programmes start at 1pm.

1.00 PM **Rectify** (S4)
3.20 FILM **Stealing Harvard** Comedy. (2002, 12, 82min) ★★
4.50 FILM **Young Guns II: Blaze of Glory** Western sequel. (1990, 15, 104min) ★★★
6.45 FILM **The Brothers Grimm** Terry Gilliam's fantasy adventure. (2005, 12, 118min) ★★
9.00 **Fear the Walking Dead** *Grotesque:* 8/15. A dark piece of Nick's past is uncovered. **9.55** *Los Muertos:* 9/15. Nick is recruited for a perilous task. (S2)
10.50 **Fear the Walking Dead**
3.55 **to 5.30** AM FILM **Wakefield** Drama starring Bryan Cranston, Jennifer Garner and Beverly D'Angelo. (2016, 15, 110min) ★★★

CBS Drama

147 197 71 134

9.00 AM **Medium** 16/22. (S3)
10.00 **ER** 9/22. (S3)
11.00 **The Love Boat**
12.00 NOON **Judge Judy**
1.00 PM **Bonanza** (S14)
3.00 **Walker, Texas Ranger**
4.00 **Unsolved Mysteries**
6.00 **The Love Boat**
7.00 **JAG** *Trinity:* 6/15. Harm is assigned to track down an IRA terrorist in Belfast. (S2)
8.00 **Judge Judy**
9.00 **Medium** *Joe Day Afternoon:* 17/22. Joe is taken hostage. (S3)
10.00 **CSI: Miami** *Speed Kills:* 8/24. A speed-dater is found bludgeoned to death. (S3)
11.00 **Walker, Texas Ranger**
12.00 M'T **Judge Judy**
1.00 AM **ER** 10/22. (S3)
2.00 **Medium** As 9.00pm.
3.00 **CSI: Miami** As 10.00pm.
4.00 **Walker, Texas Ranger**
5.00 **to 6.00** AM **Unsolved Mysteries**

CBS Justice

148 192 39 137

9.00 AM **Diagnosis Murder**
11.00 **Matlock** 24/25. (S1)
12.00 NOON **Perry Mason**
1.05 PM **Walker, Texas Ranger** 17/26. (S5)
2.05 **CSI: Miami** 20/25. (S4)
3.00 **NCIS** (S9)
5.00 **Matlock** 25/25. (S1)
6.00 **Perry Mason** (S6)
7.05 **NCIS** *Knockout:* 18/25. A boxer is killed. (S6)
8.00 **Walker, Texas Ranger** *Undercover:* 18/26. Sandoval goes undercover. (S5)
9.00 **CSI: NY** *Officer Blue:* 9/23. A mounted police officer is shot. (S1)
10.00 **NCIS** *Grounded:* 9/24. DiNozzo, Bishop and her husband investigate a terrorist threat. (S12) **11.00** 19/25. (S6)
12.00 M'T **CSI: Miami** (S4)
1.00 AM **CSI: NY** As 9.00pm.
2.00 **Gunsmoke** (S19)
3.05 **Bonanza** (S12)
4.50 **to 6.00** AM **Mission: Impossible**

CBS Reality

146 148 66 135

9.00 AM **Judge Judy**
1.00 PM **Judge Judy** Real-life small-claims cases.
7.00 **Unsolved Mysteries** An update on the story of a woman searching for her lost siblings. **8.00** A possible haunting at the home of suspected axe murderer Lizzie Borden.
9.00 **48 Hours: Mystery** Michelle McNamara's quest to find the elusive Golden State Killer. **10.00** A verdict in a groundbreaking case. **11.00** A 15-year-old runaway runs right into the hands of a violent sex trafficking group.
12.00 M'T **48 Hours: Mystery**
3.00 AM **Beyond Scared Straight**
3.45 **Hoarders**
4.30 **Unsolved Mysteries**
5.15 **to 6.00** AM **Judge Judy**

+1 hour 246 201 67 136

Challenge

151 164 46 146

7.00 AM **Family Fortunes**
12.00 NOON **All Star Family Fortunes** Vernon Kay invites Chris Moyles and presenter Fearne Cotton to team up with their family to win up to £30,000 for charity.
1.20 PM **All Star Family Fortunes**
6.00 **The Chase Celebrity Special** With Sally Lindsay, Jenny Frost and Barry McGuigan. **7.00** With Nick Hancock, Jenny Eclair, Michelle Collins and Rufus Hound. **8.00** With Sue Cleaver John Thomson and Carol Vorderman.
9.00 **The Chase** Quiz hosted by Bradley Walsh.
10.00 **Who Wants to Be a Millionaire?**
12.00 M'T **Bullseye**
4.30 **to 6.00** AM **Winter Wipeout**

+1 hour 251 230 147

Comedy Central Extra

127 182 308

6.00 AM **The Middle**
7.00 **Teleshopping**
9.00 **Takeshi's Castle**
10.00 **Fresh Prince of Bel-Air**
1.00 PM **Russell Howard & Mum: USA Road Trip**
2.00 **Wipeout USA**
3.00 **Friends**
5.00 **Impractical Jokers**
6.00 **The Office (US)**
8.00 **Your Face or Mine** With Oti Mabuse. **8.30** With Jimmy Carr.
9.00 **Russell's Good News**
10.00 **South Park** (S8)
11.30 **Jackass** (S2)
12.00 M'T **Your Face or Mine**
1.00 AM **Russell Howard's Good News**
2.00 **Jimmy Carr: Being Funny** A stand-up show.
3.00 **A Gert Lush Christmas** With Russell Howard.
4.10 **Jackass**
4.30 **Wipeout USA**
5.15 **to 6.00** AM **Blockbusters**

+1 hour 227

E!

123 123 834 140 139 321 386

7.00 AM **Botched**
8.00 **Flip It Like Disick**
9.00 **Hollywood Medium with Tyler Henry**
10.00 **True Hollywood Story**
11.00 **Keeping Up with the Kardashians**
1.00 PM **Keeping Up with the Kardashians** Reality show centred on the life of Kim Kardashian West.
9.00 **Temptation Island** New edition Four couples decide whether to commit to life together.
10.00 **Temptation Island**
10.30 **Botched: Most Outrageous OMG Patients Countdown**
11.00 **True Hollywood Story**
12.00 M'T **Keeping Up with the Kardashians**
1.00 AM **Botched**
2.00 **Teleshopping**
3.00 **Keeping Up with the Kardashians**
4.00 **to 5.00** AM **Botched by Nature**

Food Network

140 278 41 148

6.00 AM **Giada's Holiday Handbook**
7.00 **Giada's Christmas**
8.00 **Christmas**
9.00 **The Pioneer Woman**
11.00 **Gordon Ramsay's Ultimate Christmas**
12.00 NOON **12 Chefs of Christmas**
1.00 PM **Christmas**
2.00 **Santa's Baking Blizzard**
3.00 **Jamie's Family Xmas**
4.00 **Gordon Ramsay's Ultimate Christmas**
5.00 **Super Sweet Christmas**
6.00 **Martin: Home Comforts**
7.00 **12 Chefs of Christmas**
8.00 **Jamie's Best Ever Xmas**
9.00 **Gordon Ramsay's Ultimate Christmas**
10.00 **Martin: Home Comforts**
11.00 **Diners, Drive-Ins...**
12.00 M'T **Mystery Diners**
1.00 AM **Restaurant: Impossible**
2.00 **to 3.00** AM **Mystery Diners**

+1 hour 240 149

Lifetime

187 208 329 384

7.00 AM **Judge Judy**
12.00 NOON **Little Women: Atlanta** Four editions.
4.00 **Dance Moms**
7.00 **Judge Judy** Real-life cases on issues affecting family life, presided over by former New York judge Judy Sheindlin.
9.00 **Cheerleader Generation** New edition Donna must decide whether or not to make the routines easier when her high-schoolers cannot hit their stunts.
10.00 **The Joy of Sex Toys** Behind the scenes at an online sex-toy retailer. **11.00** The public are challenged to design their own sex toys.
12.00 M'T **Storage Wars**
1.00 AM **Cheerleader Generation** As 9.00pm.
2.00 **Hardcore Pawn**
3.00 **to 4.00** AM **Kiss, Bang, Love**

Paramount Network

153 188 187 54 132

9.00 AM **The Office (US)**
9.55 **Now That's Funny!**
11.55 FILM **Last Chance for Christmas** (2015) ★★
1.45 PM FILM **The Christmas Apprentice** (2016) ★★
3.35 FILM **Switched at Christmas** Drama. (2017, PG, 90min) ★★
5.20 FILM **A Christmas Arrangement** Drama. (2018, 12, 90min) ★★
7.10 FILM **Christmas at Graceland** (2018, U, ★★
9.00 FILM **The Invention of Lying** Comedy. (2009, 12, 99min) ★★★★
11.00 FILM **Me, Myself & Irene** Comedy. (2000, 15, 117min) ★★★
1.10 AM **The Strain** (S1)
2.10 **Designated Survivor**
3.05 **CSI: Miami** (S8)
4.40 **The Office (US)** (S8)
5.00 **Neighbours**
5.30 **Access**
5.35 **to 6.00** AM **The Office (US)**

Quest

144 144 831 169 12 114 172

6.00 AM **Mighty Ships**
1.00 PM **Mighty Cruise Ships** Six editions.
7.00 **Deadliest Catch: Scariest Moments at Sea** Compelling compilation of life and death on the high seas.
8.00 **Salvage Hunters** Drew Pritchard visits Belgium.
9.00 **Outback Truckers** Steve heads out to the Top End where a monsoon has swept away roads and created an inland sea.
10.00 **Rocky Mountain Railroad** A restored, vintage train takes a journey across Canada.
11.00 **How Do They Do It?**
12.00 M'T **Wheeler Dealers**
1.00 AM **Chasing Classic Cars**
2.00 **Wheels That Fail**
3.00 **Destroyed in Seconds**
4.00 **Swamp Loggers**
5.00 **to 6.00** AM **Overhaulin'**

+1 hour 244 213 76 168

Quest Red

149 170 38 169

6.00 AM **Disappeared**
12.00 NOON **Animal Cops Houston** Back-to-back editions of the Texan animal protection officers in action.
6.00 **Long Lost Family US**
8.00 **My 600lb Life** Help for overweight couple Lee and Rena.
10.00 **Born with Three Arms: Body Bizarre** A child born with an extra arm growing out of his back.
11.00 **Giant Man & Tiny Wife: Body Bizarre**
12.00 M'T **Murder on CCTV** A man who was shot dead on his friend's porch. **1.00** AM The murder of student Julissa Brisman.
2.00 **Forensic Detectives**
3.00 **FBI Files**
3.50 **Animal Cops Detroit**
4.40 **Bondi Vet**
5.30 **to 6.00** AM **Say Yes to the Dress**

+1 hour 249 72 170

Really

142 128 17 160

6.00 AM **Homes Under the Hammer** In Durham.
7.00 **Teleshopping**
8.00 **Cops UK: Bodycam Squad** Five editions.
1.00 PM **Cops UK: Bodycam Squad** Six editions.
7.00 **Antiques Road Trip** With Charles Hanson and Christina Trevanion. **8.00** From Manchester and Birkenhead.
9.00 **Saving Lives at Sea** New edition An 18-year-old hopes to become Newquay's first helmswoman.
10.00 **Cops UK: Bodycam Squad** Tackling a spate of house burglaries in Cannock.
11.00 **Ghost Adventures**
12.00 M'T **Unexplained: Caught on Camera**
1.00 AM **Help! My House Is Haunted**
2.00 **Teleshopping**
4.00 **to 6.00** AM **Antiques Road Trip**

Sky Crime

121 121 819 136 135

6.00 AM **Motorway Patrol**
7.00 **Stop, Search, Seize**
9.00 **Highway Cops**
1.00 PM **Border Security: Australia's Front Line**
6.00 **Snapped**
7.00 **Banged Up Abroad**
8.00 **Killer in My Village** A look into the murder of organist Alan Greaves.
9.00 **Killer Neighbours** New edition A mother is stabbed to death when she stands up to the neighbourhood bully.
10.00 **Kemper on Kemper: Inside the Mind of a Serial Killer**
11.35 **World's Most Evil Killers**
12.35 AM **Homicide for the Holidays**
1.30 **Snapped**
2.30 **Killer in My Village**
3.30 **Road Wars Special**
4.30 **Police Ten 7**
5.00 **to 6.00** AM **Motorway Patrol**

+1 hour 221 207

Sony Crime

179 193 143

6.00 AM **Speeders**
7.00 **Bait Car: LA**
7.30 **Bait Car: San Francisco**
9.00 **Speeders**
11.00 **Bait Car: LA**
11.30 **Bait Car: San Francisco**
1.00 PM **Speeders**
7.00 **Speeders** The police follow a Vermont biker on a dangerous high-speed chase. **7.30** A drunk fan takes his partying too far. **8.00** Florida police stop a dilapidated vehicle. **8.30** A lounge singer is pulled over.
9.00 **Bait Car: LA**
9.30 **Bait Car: San Francisco** Documentary about car criminals.
11.00 **Speeders**
12.00 M'T **Bait Car: LA**
1.00 AM **Speeders**
3.00 **Bait Car: San Francisco**
4.00 **Speeders** Double bill.
5.00 **to 6.00** AM **Bait Car: LA**

5SELECT

159 152 55 133

9.00 AM **Access**
9.10 **Paddington Station 24/7** Documentary.
10.00 **Cruising with Jane McDonald**
11.00 **The Dog Rescuers**
12.00 NOON FILM **On the Twelfth Day of Christmas** Drama. (2015, PG, 90min) ★★
1.55 PM **GPs: Behind Closed**
4.00 **The Yorkshire Vet**
5.00 **The Dog Rescuers at Christmas**
6.00 **GPs: Behind Closed Doors** Double bill.
8.00 **Inside Sandringham: Holidaying with the Queen** Documentary.
9.30 **The Michael McIntyre Story**
11.00 **When Game Shows Go Horribly Wrong**
2.00 AM **Eamonn & Ruth: How the Other Half Lives** Documentary.
3.00 **CSI: Miami** (S8)
3.55 **to 4.00** AM **Access**

5Spike

150 154 31 141

9.00 AM **Access**
9.10 **The A-Team**
10.10 **999 Emergency: Winter Road Rescue**
11.15 **Police Interceptors**
12.15 PM **Traffic Cops**
1.20 FILM **Paratroop Command** Drama. (1959, b/w, PG) ★★
2.55 FILM **Cast a Long Shadow** Western. (1958, U, 82min) ★★
4.40 FILM **Island in the Sky** Survival drama. (1953, U, 109min) ★★★
6.55 FILM PREMIERE **Lancaster Skies** Drama. (2019, PG, 89min) ★★
9.00 FILM **Hummingbird** Thriller. (2013) ★★★
11.00 FILM **Universal Soldier** Sci-fi action drama. (1992, 18, 104min) ★★★
1.00 AM **Airwolf** (S2)
2.00 **to 3.00** AM **Fire Starter: Caught in the Act**

+1 hour 250

TLC

133 133 827 167 323 377

6.00 AM **Say Yes to the Dress**
8.00 **Say Yes... UK**
10.00 **Say Yes to the Dress: Randy Knows Best**
12.00 NOON **Say Yes... UK**
1.00 PM **Say Yes... UK**
7.00 **Counting On** Jinger and Jeremey receive some devastating news.
8.00 **Welcome To Plathville** Moriah has some news to share with the family.
9.00 **Say Yes to the Dress: UK** Double bill.
10.00 **Say Yes to the Dress** Lia has never tried on a wedding gown and is running out of time.
11.00 **Dr Pimple Popper**
12.00 M'T **Welcome To Plathville** As 8.00pm.
1.00 AM **Say Yes to the Dress: UK** Double bill.
2.00 **Say Yes to the Dress**
3.00 **Dr Pimple Popper**
4.00 **to 6.00** AM **Say Yes to the Dress: UK**

+1 hour 233 172

★★★★★ Excellent ★★★★ Very Good ★★★ Good ★★ Average ★ Poor

Discovery

125 125 822 250 322 376

6.00 AM **Fast N' Loud** Thirteen editions including at:
1.00 PM A big-name client asks Gas Monkey to build them a promotional vehicle.
2.00 Richard gambles on building a 1959 Ford F-100 promotional vehicle on spec.
3.00 The team encounters the worst body panel they have ever seen.
4.00 Richard needs the help of an old rival.
5.00 Brian Bass rejoins the Gas Monkeys.
6.00 Series highlights.

9.00 Bitchin' Rides

7.00 **Outback Truckers** Steve takes on an old enemy, and Bumpa Farrell struggles for power on an epic hay convoy.

8.00 **Combat Dealers** Bruce Crompton travels the world to view vehicles and memorabilia worth buying and restoring.

9.00 **Bitchin' Rides** New edition Kevin works on an after-hours project, using an Escalade body on a Suburban chassis.

10.00 **Iron Resurrection** Martin Brothers Customs are eager to transform a rusty 1970 Chevy truck into an autocross hot rod.

11.00 **I Was Prey** New edition People who survived meetings with deadly animals.
12.00 M'T **Kindig Customs** As 9pm.
1.00 AM **Iron Resurrection**
2.00 **Deadliest Catch**
3.00 **Kindig Customs** As 9.00pm.
3.50 **Fast N' Loud**
5.30 **to 6.00** AM **How It's Made**

+1 hour 225 258

Animal Planet

162 162 836 251 325 378

6.00 AM **The Zoo: San Diego** Nine editions, including at:
1.00 PM A young elephant learns how to use its trunk.
2.00 The work of two influential zoos in San Diego.
3.00 **The Zoo** A camel develops a large abscess on its head.
4.00 A sea lion needs help weaning off her mother's milk.
5.00 **The Zoo: San Diego** Following the work of two influential zoos in San Diego.
6.00 **Bondi Vet** A lemur struggles with a tooth infection.

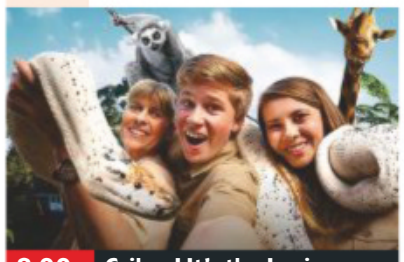

8.00 Crikey! It's the Irwins

7.00 **Animal Cops Houston** Investigator Kristi Franks is called when a dog with an embedded collar is seen in the countryside.

8.00 **Crikey! It's the Irwins** Terri returns to her hometown of Oregon to help Brady, a cougar in need of a health check.

9.00 **Homestead Rescue** The Raneys answer an SOS call, but with possible floods, they are in a race against Mother Nature.

10.00 **Animal Cops Houston** Investigators respond to reports of animal cruelty, rescuing pets and dealing with abusive owners.

11.00 **Pit Bulls & Parolees** A stray is in need of medical help.
12.00 M'T **Pit Bulls & Parolees**
1.00 AM **Animal Cops Houston**
2.00 **Crikey! It's the Irwins**
3.00 **Homestead Rescue** As 9pm.
3.50 **Jeremy Wade's Dark Waters**
4.40 **Meet the Sloths**
5.10 **to 6.00** AM **The Zoo**

+1 hour 262 259

Nat Geographic

129 129 824 266 268 317 373

8.00 AM **Nazi Megastructures**
9.00 **WWII's Greatest Raids**
10.00 **WW2: Hell Under the Sea**
11.00 **War Heroes of the Skies**
12.00 NOON **Air Crash Investigation** Double bill.
2.00 PM **Supercar Megabuild**
3.00 **Car S.O.S** A 1997 Lotus Elise belonging to a cancer patient.
4.00 The rusting wreck of a rare Talbot Sunbeam Lotus.
5.00 **Drain the Oceans** The geological forces in an area infamous for natural disasters.
6.00 **Europe from Above**

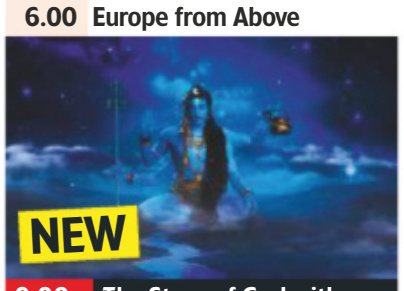

9.00 The Story of God with...

7.00 **Gordon Ramsay: Uncharted** Gordon travels by motorbike through Peru's Sacred Valley of the Incas.

8.00 NEW **Pompeii: Secrets of the Dead** Examining the remains of a group of people who died trying to flee the destruction.

9.00 NEW SERIES **The Story of God with Morgan Freeman** The actor seeks to answer questions about the origin of Earth.

10.00 **Buried Secrets of the Bible** Visiting ancient sites in Egypt to explore the truth behind the Parting of the Red Sea.

11.00 **Witness to Disaster** A tornado in Alabama that formed part of the outbreak of 360 storms in April 2011.
12.00 M'T **Seconds from Disaster**
1.00 AM **Banged Up Abroad**
2.00 **Air Crash Investigation**
3.00 **to 5.00** AM **Drain the Oceans**

+1 hour 229 267

History

130 130 825 270 327 379

6.00 AM **American Pickers**
8.00 **Pawn Stars** Four editions.
12.00 NOON **Forged in Fire**
1.00 PM **Lost Gold of WWII** Six editions, including at:
2.00 The team seeks another way into the mountain.
3.00 The unearthing of a bomb-maker leads the team to some intriguing discoveries.
4.00 A possible water trap.
5.00 The team are boosted when they search for a tunnel.
6.00 The team members battle against a typhoon.

9.00 Spies of War

7.00 **Lost Gold of WWII** The team focuses on a tunnel, and a lawyer reveals some information about Yamashita's treasure.

8.00 **Lost Gold of WWII** Peter is warned of the deadly risks that come with searching for Yamashita's treasure.

9.00 **Spies of War** New edition Why scientists revealed the secrets of America's Atomic bomb to their Soviet enemies.

10.15 **Battle of Dunkirk: From Disaster to Triumph** The remarkable bravery of the Dunkirk veterans.

11.45 **In Search Of** Zachary Quinto tackles the ultimate existential question as he explores what happens when people die.
12.45 AM **Divided States**
2.45 **Pawn Stars**
4.35 **to 6.00** AM **Battle of Dunkirk: From Disaster to Triumph**

+1 hour 230 271

Yesterday

155 129 25 159

6.00 AM **WW2 Price of Empire**
8.00 **The World at War**
11.00 **Planet Earth**
2.00 PM **Planet Earth II** The wildlife of remote islands.
3.00 **Planet Earth** The wildlife living in the landscapes of the world's jungles.
4.00 Focusing on the wildlife living in oceans close to the continental land masses.
5.00 Creatures inhabiting the deep oceans of the world.
6.00 **Planet Earth II** The wildlife of remote islands.

11.00 Steam Train Britain

7.00 **Underground Worlds** Incredible feats of human endeavour, revealing what people have built, how they've built it, and why.

8.00 **Abandoned Engineering** A settlement in Argentina destroyed by floods, and a Soviet dream-town that turned into a nightmare.

9.00 **Bangers and Cash** Behind the scenes of a North Yorkshire-based, family-run historic car auction business.

10.00 **Train Truckers** Terry and Jason have been called in to move legendary 86-year-old steam locomotive *Britannia*.

11.00 **Steam Train Britain** Sports scientist Megan Smith fires-up NG143 and sets off from Caernarfon to Porthmadog.
12.00 M'T **War Factories** How the German aviation industry dominated European skies.
1.00 **to 3.00** AM **World's Greatest Palaces**

+1 hour 255 200

Monday

7 PM

8 PM

9 PM

10 PM

Disc. History

171 257

6.00 AM **What If?**
7.00 **Into the Firestorm**
11.00 **Megastorm: World's Biggest Typhoon**
12.00 NOON **Megaquake: Hour That Shook Japan**
1.00 PM **Aftershock: Disaster in Nepal**
2.00 **Sinkholes: Swallowed Alive**
3.00 **Tsunami: Animal Instincts**
4.00 **What If?**
5.00 **Most Deadly**
7.00 **Megastorm: World's Biggest Typhoon**
8.00 **Megaquake: Hour That Shook Japan**
9.00 **Aftershock: Disaster in Nepal**
10.00 **Sinkholes: Swallowed Alive**
11.00 **Tsunami: Animal Instincts**
12.00 M'T **Into the Firestorm**
4.00 **to 6.00** AM **Most Deadly**

+1 hour 271 261

Eden

166 245 247 315 389

9.00 AM **Wild Japan**
12.00 NOON **Thailand: Earth's Tropical Paradise** Triple bill.
3.00 PM **Wild Japan**
6.00 **Thailand: Earth's Tropical Paradise** The wildlife and culture of the nation.
7.00 Exploring the wildlife and culture of Central Thailand.
8.00 Exploring the mountains and forests of Northern Thailand.
9.00 **Wild Japan** The wildlife of rural Japan.
10.00 The tropical Southwest Islands in the south of Japan.
11.00 The changing climate of Hokkaido.
12.00 M'T **Thailand: Earth's Tropical Paradise**
3.00 AM **Wild Japan**
5.30 **to 6.00** AM **Jungle Planet**

+1 hour 266 246

WILD

165 165 839 264 265 318 374

8.00 AM **Animals Gone Wild**
9.00 **Wild Arctic**
12.00 NOON **Snakes in the City** As 7.00pm.
1.00 PM **The Flood**
3.00 **Leopard Huntress**
4.00 **Monster Fish**
6.00 **Animal Fight Club**
7.00 **Snakes in the City** Simon makes a gruesome discovery in a shipping container.
8.00 **Africa's Blood River** The dangers faced by zebra on migration.
9.00 **Game of Lions** Documentary following a group of male lions.
10.00 **Kingdom of the White Wolf** Photographer Ronan Donovan documents a pack of Arctic wolves.
11.00 **Wild Nordic**
12.00 M'T **Animals Gone Wild**
2.00 AM **The Flood**
4.00 **to 5.00** AM **Leopard Huntress**

History 2

163 272 330 390

8.00 AM **Ancient Assassins**
9.00 **Jurassic Fight Club**
10.00 **Cities of the Underworld**
11.00 **Combat Machines**
12.00 NOON **Ancient Aliens**
2.00 PM **Doomsday: 10 Ways the World Will End**
3.00 **Battles BC**
4.00 **Engineering Disasters**
5.00 **Conspiracy Files: Unsealed**
6.00 **Hunting Hitler**
7.00 **America's Secret Slang** Influences on common words and phrases.
8.00 **Empire Builders**
9.00 **True Monsters** The surprising truths and devilish secrets of Satan.
10.00 **Six**
11.00 **America's Book of Secrets**
12.00 M'T **America's Secret Slang** As 7.00pm.
1.00 AM **Ancient Aliens**
3.00 **Six**
4.00 **to 5.00** AM **Conspiracy Files: Unsealed**

PBS America

174 273 91 155

8.00 AM **Operation Bridge Rescue**
9.15 **The Last B-24**
10.30 **Inside the Megafire**
11.40 **Kilauea: Hawaii on Fire**
1.00 PM **The Aviators**
1.35 **Operation Bridge Rescue** The rebuilding of the Blenheim covered bridge in New York.
2.40 **Thai Cave Rescue**
3.50 **The Circus**
8.40 **The Last B-24** The search for the wreck of a bomber that crashed during World War Two.
9.50 **Inside the Megafire** The Californians who had to flee for their lives in 2018 wildfire season.
11.00 **Kilauea: Hawaii on Fire**
12.15 AM **Saving the Dead Sea** A project to connect the Red Sea to the Dead Sea.
1.30 **to 2.00** AM **The Aviators**

+1 hour 93

CI

156 156 835 209 328 380

6.00 AM **The First 48**
8.00 **Homicide Hunter**
10.00 **Secrets of the Morgue**
2.00 PM **When Missing Turns to Murder** Seven editions, including at:.
7.00 The tragic story of 11-year-old Wesley Neailey, who was kidnapped and murdered in 1998.
8.00 Recalling the murder of 17-year-old Shafilea Ahmed.
9.00 **What The Killer Did Next** Investigating the murder of Geoff Seggie.
10.00 Philip Glenister explores the aftermath of Bei Carter's murder in Bridlington.
11.00 **Britain's Darkest Taboos** Triple bill.
2.00 AM **The First 48**
3.00 **to 6.00** AM **When Missing Turns to Murder**

+1 hour 256 222

SKY HD SD | VIRGIN HD | FREEVIEW HD | FREESAT HD | BT HD

MONDAY Films

Monday

Sky Premiere

301 301 842 401 501

6.00 AM **Ladybug** As 2.15pm.
7.30 **The Keeper** Biopic. (2019, 15, 120min) ★★★★
9.45 **Little** As 6.00pm.
11.45 **Hotel Mumbai: Special**
12.15 PM **Bumblebee** As 8.00pm.
2.15 **Ladybug** Family animation. (2018, PG, 75min) ★★
3.45 **Mary Queen of Scots** As shown at 10.00pm.
6.00 **Little** Comedy starring Regina Hall and Marsai Martin. (2019, 12, 109min) ★★

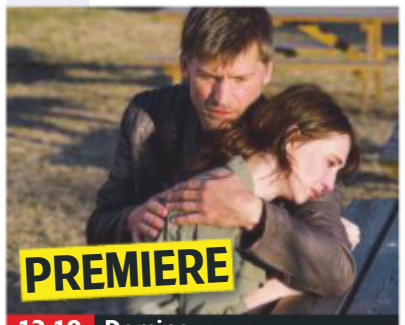

12.10 Domino

8 PM

8.00 **Bumblebee** Sci-fi starring Hailee Steinfeld. A teenager discovers and revives the battle-scarred Autobot Bumblebee in a junkyard. (2018, PG, 114min) ★★★★
SEX ●●● VIOLENCE ●●● LANG ●●●

9 PM

10 PM

10.00 **Mary Queen of Scots** Historical drama starring Saoirse Ronan and Margot Robbie. (2018, 15, 124min) ★★
SEX ●●● VIOLENCE ●●● LANG ●●●

11 PM

12.10 AM **PREMIERE Domino** Crime thriller with Nikolaj Coster-Waldau and Soren Malling. (2019, 18, 95min) ★
See review, page 30
1.45 **Accident Man** Action thriller. (2018, 15, 105min) ★★
3.35 **The Flood** Drama. (2019, 15, 99min) ★★★
5.30 **to 6.00** AM **Hotel Mumbai: Special** A look at the movie.

+1 hour 312 412

Sky Disney

305 305 846 405 505

6.00 AM **Planes** Animated comedy. (2013, U, 88min) ★★
7.40 **Ralph Breaks the Internet**
9.40 **Cinderella** As 6.10pm.
11.30 **Tangled** As 9.50pm.
1.15 PM **The Jungle Book** Cartoon. (1967, U, 78min) ★★★★★
2.40 **Beauty and the Beast** Cartoon. (1991, U) ★★★★★
4.10 **Ralph Breaks the Internet** Animation. (2018, PG) ★★★★
6.10 **Cinderella** Romantic fantasy. (2014, U, 107min) ★★★★

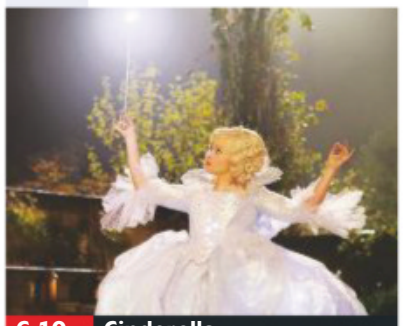
6.10 Cinderella

8.00 **Enchanted** Fantasy comedy starring Amy Adams. An animated fairy-tale princess ends up in New York in human form and falls in love with a lawyer. (2007, PG, 107min) ★★★★★
SEX ●●● VIOLENCE ●●● LANG ●●●

9.50 **Tangled** Disney's animated fairy-tale musical featuring the voices of Mandy Moore and Zachary Levi. (2010, PG, 100min) ★★★★
SEX ●●● VIOLENCE ●●● LANG ●●●

11.35 **Muppet Treasure Island** The Muppets' musical version of the classic adventure tale. (1996, U, 99min) ★★★★
1.25 AM **The Princess Diaries** Comedy with Julie Andrews. (2001, U, 115min) ★★★
3.25 **The Emperor's New Groove** Disney animated comedy. (2000, U, 78min) ★★★
4.50 **to 6.20** AM **Lilo & Stitch** Animated sci-fi comedy. (2002, U, 85min) ★★★

Sky Harry Potter

306 306 847 406 506

6.00 AM **Harry Potter and the Philosopher's Stone**
8.35 **Harry Potter and the Chamber of Secrets** (2002)
11.20 **Harry Potter and the Prisoner of Azkaban** (2004)
1.45 PM **Harry Potter and the Goblet of Fire** (2005) ★★★
4.25 **Harry Potter and the Order of the Phoenix** (2007) ★★★
6.45 **Harry Potter and the Half-Blood Prince** Fantasy. (2009, 12, 153min) ★★★★★

1.45 Harry Potter and the...

Harry Potter and the Half-Blood Prince (film started at 6.45pm)
SEX ●●● VIOLENCE ●●● LANG ●●●

9.20 **Harry Potter and the Deathly Hallows: Part I** Fantasy starring Daniel Radcliffe. Harry Potter and his trusted allies put their friendship to the test as they seek to defeat the evil Voldemort. (2010, 12, 146min) ★★★★
SEX ●●● VIOLENCE ●●● LANG ●●●

11.45 **Harry Potter and the Deathly Hallows: Part II** Fantasy adventure sequel starring Daniel Radcliffe and Ralph Fiennes. (2011, 12, 130min) ★★★★★
1.55 AM **Harry Potter List Show**
2.55 **Harry Potter and the Philosopher's Stone** Fantasy adventure. (2001, PG, 152min) ★★★★
5.30 **to 6.30** AM **Harry Potter List Show**

Sky Action

307 307 848 407 507

6.00 AM **Streetfighter** As 3.20pm.
8.00 **Batman v Superman: Dawn of Justice** As 5.20pm.
10.35 **Aquaman** As 8.00pm.
1.05 PM **King Arthur** Adventure exploring the origins behind the Arthurian legend. (2004, 12, 126min) ★★★
3.20 **Streetfighter** Action drama. (1994, 12, 102min) ★★
5.20 **Batman v Superman: Dawn of Justice** Fantasy thriller. (2016, 12, 164min) ★★

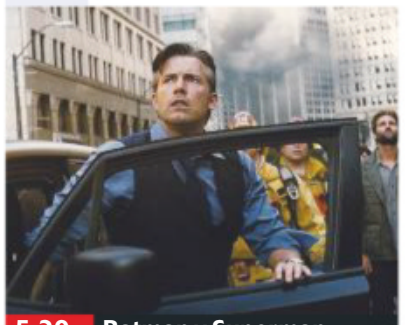
5.20 Batman v Superman...

8.00 **Aquaman** Adventure starring Jason Momoa. The human-born heir to the kingdom of Atlantis embarks on a quest to prevent a war between the worlds of ocean and land. With Amber Heard. (2018, 12, 143min) ★★★
SEX ●●● VIOLENCE ●●● LANG ●●●

10.30 **Die Hard** Action thriller starring Bruce Willis. A New York cop tackles a gang of terrorists when they seize control of a tower office block at Christmas. (1988, 15, 131min) ★★★★★
SEX ●●● VIOLENCE ●●● LANG ●●●
12.45 AM **Fast & Furious 5** Thriller. (2011, 12, 130min) ★★★
3.00 **Fast & Furious 6** Action thriller sequel. (2013, 12, 128min) ★★★
5.15 **to 6.00** AM **Sky Cinema Preview**

Sky Comedy

310 310 851 408 508

7.25 AM **A Little Something for Your Birthday** (2017) ★★★
9.15 **Jingle All the Way** Comedy. (1996, PG, 89min) ★★
10.55 **Wayne's World** As 2.45am.
12.40 PM **Wayne's World 2** Comedy. (1993, PG) ★★★
2.30 **The Grinch** Animation. (2018, U, 85min) ★★★
4.10 **Rio** Animated adventure. (2011, U, 95min) ★★★★
6.00 **School of Rock** Comedy. (2003, PG, 109min) ★★★

8.00 Tropic Thunder

8.00 **Tropic Thunder** Spoof war movie co-written, directed by and starring Ben Stiller, co-starring Robert Downey Jr and Jack Black. With Steve Coogan. (2008, 15, 107min) ★★★★
SEX ●●● VIOLENCE ●●● LANG ●●●

9.55 **Little Monsters** Horror comedy starring Lupita Nyong'o. A teacher must protect children from a zombie outbreak. (2019, 15, 93min) ★★★★
SEX ●●● VIOLENCE ●●● LANG ●●●
11.35 **Anna and the Apocalypse** Comedy horror starring Ella Hunt and Malcolm Cumming. (2017, 15, 108min) ★★★
1.15 AM **Deuce Bigalow: Male Gigolo** Raunchy comedy starring Rob Schneider. (1999, 15, 88min) ★
2.45 **Wayne's World** Comedy spin-off with Mike Myers. (1992, PG, 95min) ★★★★
4.25 **to 6.15** AM **Wayne's World 2** As shown at 12.40pm.

primetime

Sky Hits

303 303 844 403 503

6.50 AM **The Pirates! In an Adventure with Scientists** Animation. (2012, U) ★★★★
8.25 **Peter Rabbit** (2018) ★★★
10.05 **Iron Man** (2008, 12) ★★★★
12.15 PM **Iron Man 2** Adventure sequel. (2010, 12, 119min) ★★★
2.25 **Iron Man 3** Adventure sequel. (2013, 12, 131min) ★★★★
4.40 **Fantastic Four** Fantasy. (2005, PG, 104min) ★★

6.30 **Avengers: Infinity War** Fantasy adventure starring Robert Downey Jr. When a galactic warlord attempts to execute an insane plan, an army of superheroes try to stop him. (2018, 12, 149min) ★★★
9.00 **Captain Marvel** Fantasy adventure starring Brie Larson. An alien warrior crashes on Earth and joins forces with agent Nick Fury in an attempt to solve the mysteries of her past. (2019, 12, 123min) ★★★★

11.10 **Widows** Crime thriller. (2018, 15, 129min) ★★★★
1.25 AM **The Dark Knight Rises** Crime action drama sequel. (2012, 12, 164min) ★★★★
4.10 **to 6.35** AM **The Karate Kid** Martial arts family drama. (2010, PG, 140min) ★★★

Sky Musicals

308 308 849 404 504

6.10 AM **The Muppet Movie** As shown at 1.35am.
7.50 **Grease** As 4.00pm.
9.45 **Grease 2** As 6.00pm.
11.45 **Annie** Film version of the hit musical. (1982, U, 128min) ★★
1.55 PM **Into the Woods** Musical fantasy with Meryl Streep. (2014, PG, 120min) ★★★
4.00 **Grease** Smash-hit musical. (1978, PG, 110min) ★★★★

6.00 **Grease 2** Musical sequel starring Maxwell Caulfield and Michelle Pfeiffer. A new student joins a high school and falls in love with the most beautiful member of The Pink Ladies gang. (1982, PG, 109min) ★
8.00 **Cats: Special**
9.00 **A Star Is Born** Drama starring Lady Gaga and Bradley Cooper, who also directed. A fading music star falls in love with a nightclub singer-songwriter. (2018, 15, 136min) ★★★★★

11.20 **Dreamgirls** Musical drama. (2006, 12, 130min) ★★★
1.35 AM **The Muppet Movie** Comedy. (1979, U, 97min) ★★★
3.20 **to 6.00** AM **South Pacific** Screen version of Rodgers and Hammerstein's classic musical. (1958, U, 151min) ★★★★

TCM Movies

315 415 416 512 526

6.10 AM **The Tall T** (1957) ★★
7.50 **Black Horse Canyon** (1954)
9.40 **The Lusty Men** (1952) ★★
12.00 NOON **Sherlock Holmes and the Secret Weapon** (1942)
1.30 PM **Sherlock Holmes and the Voice of Terror** (1942) ★★
3.00 **Sherlock Holmes Faces Death** Mystery. (1943, b/w, U) ★★
4.35 **Sherlock Holmes in Washington** (1943) ★★

6.10 **The Pearl of Death** Sherlock Holmes thriller starring Basil Rathbone and Nigel Bruce. (1944, b/w, PG, 69min) ★★★
7.40 **Sherlock Holmes and the House of Fear** Sherlock Holmes mystery starring Basil Rathbone and Nigel Bruce. (1945, b/w, U, 68min) ★★★
9.00 **Unforgiven** Clint Eastwood's Oscar-winning Western. A reformed killer is forced out of retirement to earn a living. (1992, 15, 130min) ★★★★★

11.40 **Performance** Cult drama. (1970, 18, 105min) ★★★★★
1.55 AM **Fort Massacre** (1958) ★★
3.30 **Close Up**
4.30 **Hollywood's Best Directors**
5.00 **to 6.00** AM **Close Up**

+1 hour 316 417

Talking Pictures

328 445 81 306

6.00 AM **The Narrowing Circle** (1956)
7.20 **Lure of the Wilderness** (1952)
9.10 **At the Earth's Core** (1976)
11.00 **June Allyson**
11.30 **The Next of Kin** (1942) ★★
1.40 PM **Cash on Demand** Thriller. (1961, b/w, PG, 84min) ★★
3.20 **Beyond Christmas** Fantasy. (1940, b/w, U, 84min) ★★
5.05 **The Four Feathers** Adventure. (1939, U, 130min) ★★★★★

7.20 **The Holly and the Ivy** Drama with Ralph Richardson and Celia Johnson. A parson learns some surprising family revelations at a Christmas reunion. (1952, b/w, U, 83min) ★★★
9.00 **Special Branch**
10.00 **Station Six, Sahara** Drama starring Carroll Baker. A woman becomes stranded at an isolated oil pipeline in the desert, and stirs up fantasies and conflict among the workers. (1963, b/w, 15, 102min) ★★

12.00 M'T **The One That Got Away** Drama. (1957, b/w, U) ★★★
2.15 AM **Rock City** Vintage footage of classic rock bands. (1973, PG, 104min) ★★★
4.20 **to 6.00** AM **Genevieve** Classic British comedy. (1953, U, 83min) ★★★★★

Horror

317 149 70 138

8.00 AM **seaQuest DSV**
9.00 **Star Trek: Voyager** 7/26. (S4)
10.00 **Star Trek** 12/30. (S1)
11.00 **Starman** Sci-fi. (1984) ★★★★
1.15 PM **Lavalantula** (2015) ★★
2.50 **Horror Highlights**
3.00 **Sliders** 19/22. (S4)
4.00 **Independence Daysaster** Sci-fi thriller. (2013, PG, 90min) ★
5.50 **Horror Highlights**
6.00 **Star Trek** 13/30. (S1)

7.00 **Star Trek: Voyager** *Year of Hell – Part One:* 8/26. (S4)
8.00 **Mutant X** *Kilohertz*: 5/22. Adam and the team attempt to stop a mysterious mutant called Kilohertz, who is rampaging through the city. (S1)
9.00 **The Thing** John Carpenter's remake of the famous 1951 sci-fi thriller about a shape-shifting alien on the loose in an Antarctic base. Stars Kurt Russell and Richard Dysart. (1982, 18, 108min) ★★★★

11.05 **All Cheerleaders Die** Comedy horror. (2013, 15, 89min) ★★★
12.55 AM **The Sand** Horror thriller. (2015, 15, 81min) ★★
2.40 **to 4.30** AM **Tales that Witness Madness** Horror. (1973) ★

+1 hour 318 202 139

★★★★★ Excellent ★★★★ Very Good ★★★ Good ★★ Average ★ Poor

Sky Thriller

309 309 850 409 509

6.15 AM **Papillon** As 2.45pm.
8.40 **The Vanishing** Thriller. (2019, 15, 107min) ★★
10.40 **The Italian Job** As 7.05pm.
12.35 PM **The Girl in the Spider's Web** As shown at 9.00pm.
2.45 **Papillon** Drama remake. (2017, 15, 133min) ★★★
5.10 **Searching** Thriller. (2018, 12, 102min) ★★★★
7.05 **The Italian Job** Classic crime caper with Michael Caine. (1969, PG, 100min) ★★★★★

7.05 The Italian Job

The Italian Job (film started at 7.05pm)
SEX ●●● VIOLENCE ●●● LANG ●●●

9.00 **The Girl in the Spider's Web** Thriller starring Claire Foy. Hacker Lisbeth Salander embarks on a frantic hunt for a stolen computer programme that could spark a global disaster. (2018, 15, 115min) ★★★
SEX ●●● VIOLENCE ●●● LANG ●●●

11.00 **Extremely Wicked, Shockingly Evil and Vile** Biopic starring Zac Efron, Lily Collins and Kaya Scodelario. (2019, 15, 108min) ★★★★
1.00 AM **Assassination Nation** Comedy thriller. (2018, 18, 108min) ★★★★
3.00 **Searching** As 5.10pm.
4.50 **to 6.35** AM **Sam Churchill: Search for a Homeless Man** Thriller with Robin Lively. (1997, PG, 88min) ★★

Sky Christmas

304 304 845 410 510

6.05 AM **The Star** As 1.30pm.
7.45 **A Wedding for Christmas**
9.25 **The Polar Express** As 6.20pm.
11.10 **The Holiday** As 9.45pm.
1.30 PM **The Star** (2017) ★★
3.10 **The Nutcracker and the Four Realms** As 12.05am.
4.55 **How to Train Your Dragon: Homecoming**
5.25 **Tom and Jerry: A Nutcracker Tale** Animation. (2007) ★★★
6.20 **The Polar Express** Animation. (2004, U, 100min) ★★★

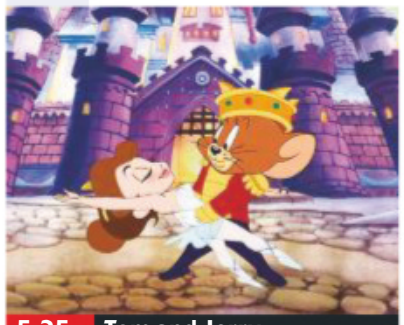
5.25 Tom and Jerry...

8.00 **Bad Santa** Comedy with Billy Bob Thornton as a department store Santa whose seasonal job is a cover for his true vocation as a safecracker. (2003, 15, 91min) ★★★★
SEX ●●● VIOLENCE ●●● LANG ●●●

9.45 **The Holiday** Romantic comedy with Cameron Diaz and Kate Winslet. Two women living on opposite sides of the Atlantic swap homes for Christmas and embark on new romances. (2006, 12, 135min) ★★★
SEX ●●● VIOLENCE ●●● LANG ●●●

12.05 AM **The Nutcracker and the Four Realms** Adventure. (2018, PG, 99min) ★★★
1.45 **A Wedding for Christmas** Drama. (2018, PG, 90min) ★★
3.25 **A Christmas Cruise** Comedy. (2017, PG, 90min) ★★
5.00 **to 6.30** AM **I'll Be Home for Christmas** Festive comedy. (1998, PG, 85min) ★★

Sky Sci-Fi/Horror

311 311 852 411 511

6.00 AM **Predator** As 4.00pm.
7.50 **Predator 2** As 6.00pm.
9.45 **The Predator** As 8.00pm.
11.45 **Pacific Rim** As 10.00pm.
2.00 PM **Pacific Rim: Uprising** As shown at 12.15am.
4.00 **Predator** Sci-fi action fantasy. (1987, 18, 107min) ★★★★
6.00 **Predator 2** Sci-fi sequel starring Danny Glover as a tough cop facing a ferocious alien in 1997 Los Angeles. (1990, 15, 107min) ★★★

10.00 Pacific Rim

8.00 **The Predator** Sci-fi thriller starring Boyd Holbrook. A band of former soldiers and a scientist attempt to defeat a savage extraterrestrial warrior. (2018, 15, 107min) ★★★
SEX ●●● VIOLENCE ●●● LANG ●●●

10.00 **Pacific Rim** Epic sci-fi starring Charlie Hunnam. Humanity creates giant fighting robots to repel alien monsters emerging through a breach in the Pacific Ocean. (2013, 12, 131min) ★★★
SEX ●●● VIOLENCE ●●● LANG ●●●

12.15 AM **Pacific Rim: Uprising** Sci-fi. (2018, 12, 111min) ★★
2.15 **Starship Troopers** Sci-fi war drama. (1997, 18, 129min) ★★
4.30 **to 6.00** AM **LEGO DC Comics Super Heroes: Justice League – Cosmic Clash** Animated adventure. (2016, U, 75min) ★★

Sky Star Wars

302 302 842 402 502

6.00 AM **Star Wars: The Clone Wars** Animation. (2008) ★★
7.45 **Star Wars: Episode III...**
10.15 **Star Wars: Episode I – The Phantom Menace** Sci-fi. (1999, U, 132min) ★★★
12.45 PM **Star Wars: Episode II – Attack of the Clones** Sci-fi. (2002, PG, 142min) ★★
3.15 **Star Wars: Episode III...** Sci-fi. (2005, 12) ★★★★
5.45 **Star Wars: Episode IV – A New Hope** (1977) ★★★★★

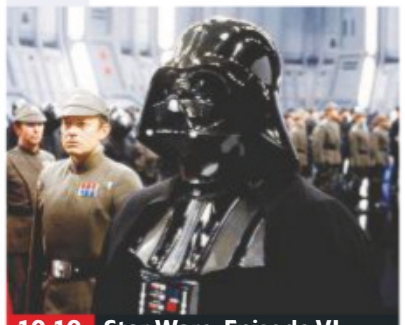
10.10 Star Wars: Episode VI...

8.00 **Star Wars: Episode V – The Empire Strikes Back** Sci-fi starring Harrison Ford, Mark Hamill and Carrie Fisher. While Darth Vader's imperial forces pursue the Rebel Alliance, Luke Skywalker continues his training as a Jedi. (1980, U, 124min) ★★★★★
SEX ●●● VIOLENCE ●●● LANG ●●●

10.10 **Star Wars: Episode VI – Return of the Jedi** Sci-fi concluding George Lucas's original Star Wars trilogy. Stars Harrison Ford and Mark Hamill. (1983, U, 133min) ★★
SEX ●●● VIOLENCE ●●● LANG ●●●

12.30 AM **Star Wars: Episode IV – A New Hope** As 5.45pm.
2.40 **Star Wars: Episode V – The Empire Strikes Back** As 8pm.
4.50 **to 7.10** AM **Star Wars: Episode VI – Return of the Jedi** As shown at 10.10pm.

Film4

313 313 853 428 429 14 300

■ **Films start at 11.00am**
11.00 AM **The Last Airbender** Fantasy. (2010, PG) ★★
1.05 PM **Harry and the Hendersons** Family comedy. (1987, PG, 110min) ★★
3.20 **Kung Fu Panda 2** Animation. (2011, PG, 90min) ★★★★
5.10 **Shrek Forever After** Animation. (2010, U) ★★★★
6.55 **The Day the Earth Stood Still** Sci-fi action thriller. (2008, 12, 103min) ★★

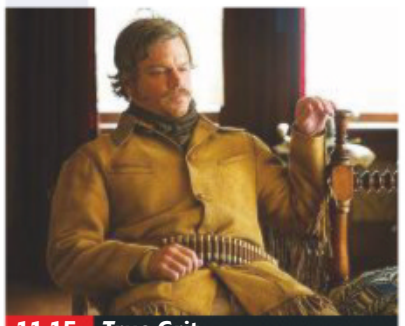
11.15 True Grit

The Day the Earth Stood Still (film started at 6.55pm) **8 PM**
SEX ●●● VIOLENCE ●●● LANG ●●●

9.00 **Why Him?** Comedy starring Bryan Cranston, James Franco and Zoey Deutch. A protective dad is far from thrilled when his daughter begins dating a foul-mouthed playboy millionaire. (2016, 15, 111min) ★★ **9 PM**
SEX ●●● VIOLENCE ●●● LANG ●●●

11.15 **True Grit** Western starring Jeff Bridges and Hailee Steinfeld. A teenage girl seeking to avenge her father's murder turns to a drunken US Marshal for assistance. With Matt Damon. (2010, 15, 110min) ★★★★ **10 PM**
1.25 **to 3.30** AM **Evil Dead** Gory remake of the 1982 horror. (2013, 18, 89min) ★★★ **11 PM**

+1 hour 314 430 45 301

Sony Movies Christmas

319 424 50 303

7.00 AM **A Royal Christmas Ball** Drama. (2017, PG, 86min) ★★
9.00 **Dashing Through the Snow** Drama. (2015, PG, 115min) ★★
11.00 **Battle of the Bulbs** Festive comedy. (2010, U, 89min) ★★
1.00 PM **Under the Mistletoe** Fantasy. (2006, PG, 91min) ★★
3.00 **The Heart of Christmas** Drama. (2011, PG, 86min) ★★
5.00 **Christmas Lodge** (2011) ★★

7.00 **The Christmas Shepherd** Drama starring Teri Polo and Jordyn Ashley Olson. A widow searching for her lost dog faces a hard choice when she finds it has made a new home with a family. (2014, PG, 115min) ★★★
9.00 **Under the Mistletoe** Festive fantasy starring Jaime Ray Newman. A recently widowed woman finds that her young son chats with his father's ghost and is trying to influence her love life. (2006, PG, 91min) ★★

11.00 **Christmas on the Bayou** (2013)
1.00 AM **Beverly Hills Christmas 2**
3.00 **The Town That Banned Christmas** Comedy. (2006) ★★
5.00 **to 7.00** AM **Alone For Christmas** (2013) ★★

+1 hour 320 303 304

Sony Movies

321 425 32 302

9.00 AM **My Broken Horse Christmas**
9.45 **The Christmas Candle** Period drama. (2013, U, 98min) ★★
11.50 **The Water Horse** Fantasy. (2007, PG, 107min) ★★★
2.00 PM **Fly Away Home** Children's adventure with Anna Paquin. (1996, U, 107min) ★★★★
4.10 **Finding Neverland** Period drama with Johnny Depp. (2004, PG, 101min) ★★★★★

6.15 **Seven Years in Tibet** Epic true-story adventure starring Brad Pitt as Austrian mountaineer Heinrich Harrer, who made his way to Tibet during World War Two and befriended the young Dalai Lama. (1997, PG, 135min) ★★
9.00 **Get Shorty** Crime comedy starring John Travolta, Gene Hackman and Rene Russo. A loan shark gets involved in the cut-throat world of Hollywood. (1995, 15, 105min) ★★★

11.10 **Layer Cake** (2004) ★★★★
1.20 AM **The Cider House Rules** Drama. (1999, 12) ★★★★
3.45 **Christmas in Wonderland** Comedy. (2007, 12, 98min) ★★
5.50 **to 6.00** AM **Sony Movie News**

+1 hour 322

Sony Movies Action

323 426 40 305

6.00 AM **A Man Called Django** Western. (1971, 12, 90min) ★★
7.50 **The Fighting Lady** Documentary. (1944, U, 61min) ★★
9.10 **Roboshark** Comedy. (2015) ★★
11.00 **Titanic: Secrets Revealed**
1.00 PM **Amigo, Stay Away** Comedy Western. (1972, 12) ★★
3.15 **Ike: Countdown to D-Day** Drama. (2004, PG) ★★★
5.00 **Breaker Morant** (1979) ★★★★

7.10 **Titanic 2** Adventure starring Bruce Davison and Brooke Burns. (2010, 12, 90min) ★★
9.00 **Easy Rider** Cult road movie starring Peter Fonda and Dennis Hopper. Two bikers ride across America, encountering hostility and bigotry along the way. With Jack Nicholson. (1969, 18, 94min) ★★★★★
10.55 **Half Past Dead 2** Action thriller sequel starring Bill Goldberg, Kurupt and Jack Conley. (2007, 15, 92min) ★★

12.45 AM **Boston Strangler: The Untold Story** True crime thriller starring David Faustino. (2008, 15, 93min) ★★
2.35 **to 4.00** AM **Runaway** Thriller. (2014, 12, 84min) ★★

+1 hour 324

Christmas 24

325 419 513

7.00 AM **Poinsettias for Christmas** Drama. (2018, PG, 86min) ★★
9.00 **Sound of Christmas** (2016)
11.00 **Holiday For Heroes** Romantic drama. (2019, PG, 120min) ★★
1.00 PM **A Blue Ridge Mountain Christmas** Comedy. (2019) ★★
3.00 **Welcome to Christmas** Comedy. (2018, PG, 91min) ★★
5.00 **A Shoe Addict's Christmas** Fantasy. (2018, PG, 90min) ★★

7.00 **Christmas Bells are Ringing** Drama starring Emilie Ullerup. A photographer enlists the help of an old childhood friend to meet the deadline for a big shoot. (2018, PG, 90min) ★★
9.00 **The Christmas Club** Romantic comedy starring Elizabeth Mitchell and Paul Essiembre. Strangers meet when they help an elderly woman. Thanks to Christmas magic, they also find what they were missing – true love. (2019, PG, 100min) ★★

11.00 **Christmas Around the Corner** Drama. (2018, PG, 90min) ★★
1.00 AM **A Grandpa for Christmas** Comedy. (2007, U, 100min) ★★
3.00 **to 5.00** AM **Hometown Holiday** Drama. (2017) ★★

+1 hour 326 420

FILMS ON OTHER CHANNELS

6pm TILL LATE

6.15 PM **The Secret Life of Pets** *ITV2* Animated adventure. ★★★
6.45 **The Brothers Grimm** *AMC* ★★
6.55 **Lancaster Skies** *5Spike* ★★
7.00 **The Addams Family** *Syfy* Spooky black comedy. ★★★★
7.10 **Christmas at Graceland** *Paramount* Romance. ★★
7.15 **Jumper** *5STAR* Sci-fi. ★★
8.00 **Rogue One: A Star Wars Story** *ITV2* Sci-fi prequel. ★★★
8.05 **Jaws: The Revenge** *ITV4* Action thriller sequel. ★
9.00 **Hummingbird** *5Spike* ★★★
9.00 **Cocktail** *5STAR* Drama. ★★
9.00 **Hellboy** *Syfy* ★★★★
9.00 **The Invention of Lying** *Paramount Network* ★★★★
10.00 **Lethal Weapon 3** *ITV4* ★★
10.30 **Steptoe & Son Ride Again** *Channel 5* Comedy. ★★★
10.45 **Gremlins** *ITV* Comedy. ★★★★
10.45 **The Lady in the Van** *BBC2 (Not NI)* Comedy drama. ★★★★
11.00 **The Inbetweeners 2** *C4* ★★
11.00 **Universal Soldier** *5Spike* Sci-fi action drama. ★★★
11.00 **Me, Myself & Irene** *Paramount Network* Comedy thriller. ★★★
11.10 **Just Friends** *5STAR* ★★

MONDAY Sport

SKY HD SD | VIRGIN HD | BT HD

23 December

Sky Sports Main Event

401 401 855 | 511 501 | 402 437

6.00 AM **Good Morning Sports Fans Bitesize** The latest sports news.
7.00 **Good Morning Sports Fans**
10.00 **Football Centre**
11.30 **Ref Watch**
12.00 NOON **Sky Sports News**
12.30 PM **LIVE World Darts Championship** Coverage of the first session of day 11 at Alexandra Palace in London, featuring three third-round matches.
4.30 **Sky Sports News** The latest sports news and updates.
5.00 **Sky Sports News at 5** The latest sports news and developments.
6.00 **Sky Sports News at 6** The latest sports news and updates.
7.00 **LIVE World Darts Championship** The second session of day 11 at Alexandra Palace in London, featuring three third-round matches.
11.00 **NBA: The Warm Up** A look ahead to tonight's fixtures.
12.00 M'T **Sky Sports News** Round-up of the day's talking points.
1.00 AM **LIVE NFL Minnesota Vikings v Green Bay Packers.** The NFC match from U.S. Bank Stadium. Kick-off **1.15am**.
5.00 **to 6.00** AM **Sky Sports News**

Sky Sports Premier League

402 402 856 | 512 502

6.00 AM **Premier League Years**
8.00 **Goals on Sunday**
9.30 **Premier League Highlights**
10.30 **Gary Neville's Soccerbox**
11.00 **We're Not Really Here: Man City** Manchester City's season in English football's third tier.
11.30 **The Tyler Archives**
12.00 NOON **Premier League Highlights** Recent action.
4.00 PM **PL: The Best of 2018/19 Hlts** Four editions.
6.00 **Gary Neville's Soccerbox**
6.30 **PL Legends: Alan Shearer**
7.00 **Premier League Review** A look back at recent top-flight fixtures.
8.00 **PL: Christmas Crackers Highlights** Action from Crystal Palace v Cardiff.
8.30 **PL: Christmas Crackers Highlights** Action from Crystal Palace v Leicester City.
9.00 **Premier League Review** A look back at recent top-flight fixtures.
10.00 **Class of '92: Full Time**
2.00 AM **Premier League Years**
4.00 **PL Best Goals 13/14**
5.00 **Best PL Goals: Man Utd v Everton** Memorable strikes.
5.30 **to 6.00** AM **PL 100 Club: England's Finest**

Sky Sports Football

403 403 857 | 513 503

6.00 AM **Championship Highlights**
7.00 **SPFL Greatest Games**
7.30 **Championship Highlights**
9.00 **SPFL Round-Up**
9.15 **Championship Highlights**
9.30 **EFL Goals: Leagues 1 & 2**
10.00 **Euro 2020 Qualifiers Round-up Show**
12.00 NOON **Euro 2020 Qualifiers**
3.00 PM **Euro 2020 Qualifiers Round-up Show**
6.00 **Euro 2020 Qualifiers** Northern Ireland v Belarus. **6.30** San Marino v Scotland. **7.00** Republic of Ireland v Georgia.
7.30 **LIVE EFL Blackburn Rovers v Wigan Athletic.** Coverage of the Championship clash from Ewood Park. Kick-off **7.45pm**.
10.15 **SPFL Round-Up**
10.30 **Championship Highlights**
11.00 **EFL Goals: Leagues 1 & 2**
11.30 **SPFL Highlights**
12.00 M'T **Championship Highlights**
2.00 AM **SPFL Greatest Games**
2.30 **One2Eleven**
3.00 **EFL Play-Off Final Highlights**
4.00 **EFL Greatest Games**
4.30 **Football Countdowns**
5.00 **Football's Greatest Players**
5.30 **to 6.00** AM **Football Years**

Sky Sports Cricket

404 404 858 | 514 504

6.00 AM **Best of England v Windies**
7.00 **Cricket's Greatest Games**
8.00 **Best of England v Windies**
9.00 **Cricket's Greatest Games**
10.00 **ICC Cricket World Cup** New Zealand v Sri Lanka. **11.00** Bangladesh v New Zealand. **12.00** NOON Action from Afghanistan v New Zealand. **1.00** PM Action from New Zealand v South Africa. **2.00** West Indies v New Zealand. **3.00** New Zealand v Pakistan. **4.00** New Zealand v Australia. **5.00** England v New Zealand. **6.00** India v New Zealand: Action from the semi-final at Old Trafford.
8.00 PM **World Cup Bitesize**
9.15 **Best of England v South Africa**
10.00 **The Story of a Genius** How Kevin Pietersen's England career took a turn for the worse in 2012.
10.30 **Best of Sky Cricket**
10.45 **World Cup Bitesize**
12.00 M'T **How the 2015 ICC World Cup Was Won**
2.00 AM **Cricket's Greatest Games**
3.00 **Best of England v Windies**
4.00 **Cricket's Greatest Games**
5.00 **to 6.00** AM **Best of England v Windies**

Sky Sports Golf

405 405 859 | 515 505

6.00 AM **European Tour Golf**
1.00 PM **European Tour Golf** Day four of the Open de España.
2.00 **European Tour Golf** Action from day four of the Italian Open.
3.00 **European Tour Golf** Day four of the Turkish Airlines Open.
4.00 **European Tour Golf** Action from the fourth and final day of the Nedbank Golf Challenge.
5.00 **European Tour Golf** Action from the fourth and final day of the DP World Tour Championship.
6.00 **Golfer of the Decade** The Sky Sports Golf team assess who has been the best golfer of the last 10 years.
8.00 **Feherty: End of Season Review** David Feherty takes a look back at 2019 in golf.
9.00 **European Tour Golf** Day four of the Dubai Duty Free Irish Open.
10.00 **Feherty: End of Season Review** As shown at 8.00pm.
11.00 **European Tour Golf** Day four of the Aberdeen Standard Investments Scottish Open.
12.00 M'T **European Tour Golf** The fourth and final day of the Porsche European Open.
1.00 **to 6.00** AM **European Tour Golf**

BT Sport 1

413 413 867 | 527 | 408 430

6.00 AM **Cricket: Big Bash League**
8.00 **LIVE Cricket: Big Bash League Adelaide Strikers v Perth Scorchers.**
11.15 **The Outdoor Sports Show**
11.45 **UEFA Champions League – Stories of the Finals**
12.00 NOON **Premier League Review**
1.00 PM **Gallagher Premiership Rugby Highlights**
3.30 **Football Archives: 1981/82**
4.00 **Cricket: Big Bash League**
5.00 **Early Kick-Off**
5.30 **Premier League Review**
6.30 **Premier League World**
7.00 **Ladbrokes SPFL Highlights**
7.15 **UEFA Champions League – Stories of the Finals**
7.30 **Ligue 1 Highlights**
8.30 **Bundesliga Highlights Show**
9.30 **BT Sport Goals Reload**
10.00 **BT Sport Score Best Bits**
10.30 **Early Kick-Off**
11.00 **Football Archives**
1.00 AM **Premier League World**
1.30 **Fishing: On The Bank**
2.30 **Cricket: Big Bash League**
3.30 **to 7.00** AM **LIVE Cricket: Big Bash League Hobart Hurricanes v Melbourne Renegades.** At Blundstone Arena.

BT Sport 2

414 414 868 | 528 | 409 431

6.00 AM **The Outdoor Sports Show**
6.30 **Vanarama National League Highlights** Recent action.
7.00 **Premier League Review**
8.00 **Premier League** Another chance to see Everton v Arsenal.
9.30 **Ladbrokes Premiership** A re-run of Hibernian v Rangers.
10.30 **Vanarama National League** Solihull Moors v Barrow.
12.00 NOON **Italian Supercup** Action from Juventus v Lazio.
1.30 PM **Ligue 1 Highlights**
2.30 **BT Sport Fight Night** Daniel Dubois v Kyotaro Fujimoto.
4.30 **Gallagher Premiership Rugby Highlights** Recent action, including Leicester Tigers v Exeter Chiefs, and London Irish v Bath.
7.00 **Cricket: Big Bash League** Action from Adelaide Strikers v Perth Scorchers.
8.00 **Hyundai A-League Highlights**
9.00 **Fishing: On The Bank**
10.00 **Gallagher Premiership Tonight**
10.45 **Spirit of Yachting**
11.15 **Ladbrokes SPFL Highlights**
11.30 **World Poker Tour Series**
1.30 AM **Gallagher Premiership Rugby Highlights**
4.00 **to 6.00** AM **Bad Boys**

BT Sport 3

417 417 869 | 529 | 410 432

6.00 AM **Bundesliga** TSG 1899 Hoffenheim v Borussia Dortmund.
7.00 **Bundesliga** Action from Bayern Munich v VfL Wolfsburg.
8.00 **Bundesliga** Action from RB Leipzig v FC Augsburg.
9.30 **Bundesliga** Action from FSV Mainz 05 v Bayer Leverkusen.
11.00 **Bundesliga** Action from Schalke 04 v SC Freiburg.
12.30 PM **Bundesliga** Action from FC Cologne v Werder Bremen.
2.00 **Bundesliga** Hertha Berlin v Borussia Moenchengladbach.
3.00 **Bundesliga** Action from Fortuna Dusseldorf v FC Union Berlin.
4.00 **Bundesliga** Action from SC Paderborn v Eintracht Frankfurt.
5.00 **Ligue 1 Highlights** Recent action from the French top flight
6.00 **Bundesliga Highlights Show** The latest action from Germany's top flight, including TSG 1899 Hoffenheim v Borussia Dortmund, RB Leipzig v FC Augsburg, and Bayern Munich v VfL Wolfsburg.
7.00 **Sailing to Tokyo**
7.30 **LIVE College Football** Coverage of the Gasparilla Bowl.
11.00 **Ligue 1 Highlights**
12.00 M'T **to 6.00** AM **Bundesliga**

Sky Sports Action

407 407 861 | 517 507

6.00 AM **NFL: America's Game**
7.00 **WWE Raw Hlts** The latest wrestling action from America.
8.00 **WNBA** Action from Connecticut Sun v Dallas Wings.
9.30 **NFL Roundtable**
10.00 **Best of NFL Sunday**
12.00 NOON **NFL Highlights**
1.00 PM **Best of NFL Sunday**
3.00 **NFL Highlights** As 8.00pm.
4.00 **Best of NFL Sunday** Action from the 16th week of fixtures.
6.00 **NBC's ProFootballTalk** American football discussion.
8.00 **NFL Highlights** Chicago Bears v Kansas City Chiefs: Action from the inter-conference encounter at Soldier Field.
9.00 **Great Sporting Moments**
9.15 **NBA** Action from Toronto Raptors v Dallas Mavericks.
11.00 **NBA: The Warm Up** A look ahead to tonight's fixtures.
12.00 M'T **NFL Highlights** As 8.00pm.
1.00 AM **LIVE NFL Minnesota Vikings v Green Bay Packers.** All the action from the NFC encounter at the U.S. Bank Stadium. Kick-off **1.15am**.
5.00 **Great Sporting Moments**
5.30 **to 6.00** AM **NFL Roundtable**

Sky Sports Mix

145 145 838 | 520 510

6.00 AM **WWE Main Event**
7.00 **WWE Smackdown**
9.00 **P1 Powerboating: Aquax**
10.00 **Watersports World**
11.00 **Sports Unlimited**
12.00 NOON **Drone Racing League**
2.00 PM **Best of NFL Sunday** Action from the 16th week of fixtures.
4.00 **P1 Powerboating: Aquax** The best moments from the P1 Powerboating Superstock series.
5.00 **WWE Experience** The latest action from *Raw* and *Smackdown*.
6.00 **Drone Racing League**
8.00 **NFL Highlights** Chicago Bears v Kansas City Chiefs: Action from the inter-conference encounter at Soldier Field.
9.00 **NBA GameTime** The latest news and analysis from the NBA.
9.30 **NBA Champions 2011 Dallas Mavericks** The 2010/2011 NBA Championship-winning season of the Dallas Mavericks.
11.00 **WWE Smackdown** Over-the-top wrestling action.
1.00 AM **LIVE WWE Raw** Wrestling coverage from America.
4.15 **My Icon: Henni Goya**
4.30 **to 6.00** AM **Mix Shorts: Masterclasses**

BT Sport/ESPN

423 423 872 | 530 | 411 434

7.00 AM **BT Sport Reload**
7.15 **ESPN FC** Football news.
7.45 **Saturdays in the South: Part 8**
9.15 **College Basketball**
11.00 **ESPN FC** Football news.
11.30 **College Football** Action from the Camellia Bowl.
2.30 PM **College Football** Action from the New Orleans Bowl.
5.30 **ESPN FC** Football news.
6.00 **College Basketball** Ball State Cardinals v Washington Huskies.
7.45 **College Basketball** UTEP Miners v Hawaii Rainbow Warriors.
9.30 **LIVE College Basketball** Coverage of an NCAA clash.
11.30 **CFB 150: The Greatest: Upsets**
12.00 M'T **LIVE College Basketball** Coverage of an NCAA clash.
2.00 AM **BT Sport Reload**
2.15 **College Basketball** Action from Virginia Cavaliers v South Carolina Gamecocks.
4.00 **to 6.00** AM **LIVE College Basketball** An NCAA clash.

Eurosport 1

410 410 864 | 521 | 412 435

7.20 AM **WATTS**
7.30 **Bala Triathlon**
8.00 **Alpine Skiing**
10.00 **Biathlon**
11.00 **Ski Jumping**
12.00 NOON **Alpine Skiing**
1.00 PM **Climbing World Championships** From Japan.
3.00 **Cycling: European Road Champs** From the Netherlands.
5.00 **Cyclo-Cross** From Belgium.
6.00 **Athletics: European Team Champs** Day three from Poland.
7.30 **Alpine Skiing** World Cup highlights from Val d'Isere, France.
8.30 **Alpine Skiing** World Cup highlights from Val Gardena, Italy.
9.30 **Cyclo-Cross** Highlights of the sixth round of the World Cup from Namur, Belgium.
10.30 **International Swimming League** Day one from Las Vegas.
11.30 **International Swimming League** Day two from Las Vegas.
12.40 **to 7.00** AM **WATTS**

Eurosport 2

411 411 865 | 522 | 413 436

7.00 AM **Motorsport: Chateau Impney** The 2019 Hill Climb.
8.00 **Cliff Diving**
9.00 **Snowboarding**
10.00 **International Swimming League** Action from Las Vegas.
12.00 NOON **Formula E: Race to Change** Sustainable mobility.
1.00 PM **Cyclo-Cross**
2.00 **Snooker: English Open**
4.00 **Alpine Skiing**
5.05 **LIVE Alpine Skiing** World Cup coverage from Alta Badia in Italy
7.00 **Climbing World Championships**
9.00 **Alpine Skiing**
10.00 **Freestyle Skiing**
11.00 **Snowboarding**
12.00 M'T **Freestyle Skiing**
1.00 AM **Judo**
1.30 **Golf Challenge: Japan Skins**
2.00 **Alpine Skiing**
3.00 **Motocross British Championship**
4.00 **to 6.00** AM **Superbikes: MotoAmerica**

Sky Sports Darts

408 408 862 | 518 508

6.00 AM **Darts Gold**
7.15 **Legends of Darts**
8.00 **World Darts Championship** Action from the second session of the 10th day's play at Alexandra Palace in London.
12.00 NOON **Darts Gold**
12.30 PM **LIVE World Darts Championship** Coverage of the first session of day 11 at Alexandra Palace in London, featuring three third-round matches.
4.30 **Darts Gold**
6.30 **Darts Top 5 Moments**
7.00 **LIVE World Darts Championship** The second session of day 11 at Alexandra Palace in London, featuring three third-round matches.
11.00 **Darts Gold**
1.00 AM **World Darts Championship** Action from the first session of the 11th day's play at Alexandra Palace in London.
5.00 **to 6.00** AM **Darts Gold**

Sky Sports F1

406 406 860 | 516 506

6.00 AM **The Home of F1**
11.00 **Formula 1** The Singapore Grand Prix first practice session.
12.45 PM **Formula 1** Singapore Grand Prix second practice session.
2.30 **Formula 1** The Singapore Grand Prix third practice session.
3.45 **Formula 1** The Singapore Grand Prix qualifying session.
5.30 **The F1 Show**
6.00 **Singapore F1 GP: Pit Lane**
7.00 **Singapore F1 GP: On The Grid**
7.35 **Formula 1** The Singapore Grand Prix: Another chance to see the 15th round of the season, held at Marina Bay Street Circuit.
10.30 **Singapore F1 GP: Paddock**
10.45 **Small Talk with Lewis Hamilton**
11.00 **Singapore F1 GP Best Bits**
11.30 **Formula 1** The Singapore Grand Prix: Highlights of round 15 from Marina Bay Street Circuit.
12.30 AM **F1 Weekend Debrief: Singapore** A review of the event.
1.00 **to 6.00** AM **The Home of F1**

Christmas Eve

24 December
Planner

Animation

The Tiger Who Came to Tea
C4 HD, 7.30pm
An animated version of Judith Kerr's classic from the makers of ...*Bear Hunt*

Family

Cinderella: After Ever After
Sky One HD, 8pm
David Walliams is Prince Charming in a comedic take on happy-ever-after

Drama

Martin's Close
BBC4 HD, 10pm
Peter Capaldi stars in Mark Gatiss's version of MR James's ghost story about a girl who has been seen after her death

OnDemand

NETFLIX

Lost in Space
Available today
Series two revolves around the Robinson family's search for the missing robot so that they can leave the alien planet

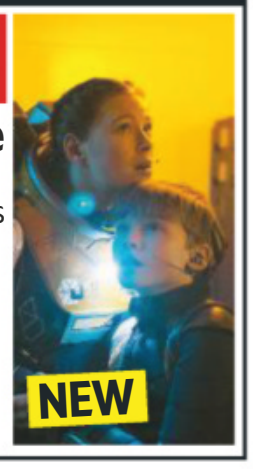

SKY EVENING TIME	7.00PM	7.30PM	8.00PM	8.30PM	9.00PM	9.30PM	10.00PM	10.30PM
Favourites								
101 BBC1	◂ 5.30 Film: Beauty...	7.30 EastEnders	8.00 Take Off with Bradley and Holly		9.00 A Christmas Carol		10.00 Not Going Out Christmas Special	
102 BBC2	7.00 The Morecambe...	7.30 Christmas...	8.00 Dragons' Den: Pitches to Riches?		9.00 Gareth Malone's Christmas Concert		10.00 QI: Quizmas	10.30 I'll Get This...
103 ITV	7.00 Emmerdale	7.30 The Chase: Bloopers 2019		8.30 Coronation Street	9.00 The Jonathan Ross Christmas Show		10.05 Not the Robbie Williams...	
104 CHANNEL 4	◂ 5.30 Film: Home...	7.30 The Tiger Who...	8.00 Child Genius Vs Celebrities Christmas...		9.00 Gogglebox 2019			
105 CHANNEL 5	7.00 The Yorkshire Vet: Winter on the Moors		8.00 The Wonderful World of Chocolate at...		9.00 Cruising at Christmas with Jane McDonald		10.00 Celebrity Carols at Christmas	
106 SKY ONE	7.00 The Simpsons		8.00 Cinderella: After Ever After		9.00 Film: Planes, Trains and Automobiles			
Entertainment								
116 BBC4	7.00 James May...	7.30 The Last Igloo			9.00 Top of the Pops: Christmas Hits		10.00 Martin's Close	10.30 The Turn of...
118 ITV2	◂ 6.15 Film: Four Christmases		8.00 Film: The Holiday					10.40 Family...
136 MORE4	◂ 5.45 Film: White Christmas		8.00 Britain's Best Loved Sitcoms		9.00 Father Ted Christmas Special		10.15 Father Ted	
135 E4	◂ 6.40 The Great Christmas Bake Off		8.00 Film: Ice Age 2			9.45 Film: The Twilight Saga: Breaking Dawn – Part 2		
107 SKY WITNESS	7.00 Nothing to Declare		8.00 Criminal Minds				10.00 Law & Order: Special Victims Unit	
108 SKY ATLANTIC	7.00 CSI		8.00 Blue Bloods		9.00 Ray Donovan		10.10 Game of Thrones	
110 GOLD	◂ 6.20 Only Fools and Horses		8.00 Porridge		9.00 Gavin & Stacey Xmas 2008			10.20 Men Behaving Badly...
111 DAVE	7.00 World's Most Dangerous Roads		8.00 QI: Pubs – A Christmas Special		9.00 Would I Lie to You?			10.20 Mock the Week...
119 ITV3	◂ 5.40 Agatha Christie's Poirot		8.00 Vera					
120 ITV4	◂ 6.45 Film: The Alamo						10.00 Film: Unforgiven	
112 COMEDY CENTRAL	7.00 Friends				9.00 Michael McIntyre's Very Christmassy...		10.00 Lee Evans: Roadrunner	
114 SYFY	7.00 Film: Addams Family Values				9.00 Film: Aeon Flux			
109 W		7.15 Miranda		8.35 Inside the Ambulance at Christmas		9.30 Film: Pulp Fiction		
113 UNIVERSAL	7.00 Major Crimes				9.00 Departure			
124 FOX	7.00 NCIS				9.00 Family Guy		10.00 American Dad!	
122 SKY ARTS		7.15 The Seven Ages of Elvis			9.00 Elvis: The Final Hours		10.00 Roy Orbison: Austin City Limits	
Documentary								
125 DISCOVERY	7.00 Outback Truckers		8.00 Combat Dealers		9.00 Gold Rush		10.00 Gold Rush: White Water	
162 ANIMAL PLANET	7.00 Animal Cops Houston		8.00 The Zoo		9.00 Homestead Rescue		10.00 Animal Cops Houston	
129 NAT GEO	7.00 Gordon Ramsay: Uncharted		8.00 The Last Secrets of the Nasca		9.00 The Story of God with Morgan Freeman		10.00 Buried Secrets of the Bible	
130 HISTORY	7.00 American Pickers		8.00 Highway Thru Hell		9.00 Divided States		10.00 The New Age of Terror	
155 YESTERDAY	7.00 Underground Worlds		8.00 Abandoned Engineering		9.00 Bangers and Cash		10.00 Train Truckers	
166 EDEN	7.00 Mexico: Earth's Festival of Life				9.00 Wild Arabia		10.00 It's a Wild Christmas	
Films								
301 SKY PREMIERE	◂ 6.00 Bumblebee		8.00 The Lego Movie 2: The Second Part				10.00 Little	
303 SKY HITS	◂ 6.00 Thor: The Dark World		8.00 Jurassic World: Fallen Kingdom					10.25 Bumblebee
308 SKY MUSICALS	◂ 6.30 Mary Poppins				9.00 Mamma Mia!			
305 SKY DISNEY	◂ 6.00 Incredibles 2		8.00 The Nutcracker and the Four Realms			9.45 Bedtime Stories		
306 HARRY POTTER	7.00 Harry Potter and the Deathly Hallows: Part I					9.30 Harry Potter and the Deathly Hallows: Part II		
307 SKY ACTION		7.15 Die Hard				9.30 Venom		
310 SKY COMEDY	7.00 Little				9.00 Crazy Rich Asians			
309 SKY THRILLER	◂ 6.50 Mission: Impossible II				9.00 Mission: Impossible III			
304 SKY CHRISTMAS	◂ 6.10 Arthur Christmas		8.00 National Lampoon's Christmas Vacation			9.50 It's a Wonderful Life		
311 SKY SCI-FI		7.15 Zombieland			9.00 Deadpool 2			
302 SKY STAR WARS	◂ 6.50 Star Wars: Episode V – The Empire Strikes Back				9.00 Star Wars: Episode VI – Return of the Jedi			
313 FILM4	7.05 Fantastic Four				9.00 Die Hard 2			
315 TCM	◂ 6.10 The Hound of the Baskervilles		8.00 The Island					10.45 War
Sport								
401 MAIN EVENT	7.00 F1 2019 Season Review		8.00 Ben Stokes: New Years Day Special		9.00 Fights of 2019			
402 PREMIER LEAGUE	7.00 Premier League Review		8.00 PL: The Best...	8.30 PL: Christmas...	9.00 Gary Neville's Soccerbox		10.00 Living The Dream-Alexander Arnold	
403 FOOTBALL	7.00 Euro 2020...	7.30 Euro 2020 Qualifiers Round-up Show						
404 CRICKET	7.00 ICC Cricket World Cup		8.15 World Cup Bitesize		9.15 Best of England v South Africa		10.00 The Story of a Genius	
413 BT SPORT 1	7.00 Premier League			8.30 Score Best Bits	9.00 The Year of the Scab			
414 BT SPORT 2	◂ 5.30 Fight Night	7.30 Vanarama...	8.00 Cricket: Big Bash League		9.00 UFC			

◂ Denotes programmes starting before 7.00pm † Regions vary

CHRISTMAS EVE

BBC1

101 101/115 801 | 101 108 | 1 101 | 101 101/106

6.00 AM **Breakfast** (S)
9.00 **CBeebies Hansel & Gretel** (S)(R)
9.45 **The Gruffalo** (S)(R)(AD)
10.15 **The Gruffalo's Child** (S)(R)(AD)
10.40 FILM **Kung Fu Panda 3** Animation. (S)(AD) (2016, PG, 85min) ★★★★
12.05 PM **Animal Park** (S)(R)
1.00 **BBC News** (S)
1.15 **Local News** (S)
1.25 FILM **Toy Story 3** Animated sequel. (S)(AD) (2010, U, 95min) ★★★★★
3.00 FILM **Frozen** Animated musical. (S)(AD) (2013, PG, 95min) ★★★★
4.35 **Wallace & Gromit: The Wrong Trousers** Animation. (S)(R)(AD)
5.05 **BBC News** (S)
5.20 **Local News** (S)
5.30 FILM **Beauty and the Beast** Musical fairy tale starring Emma Watson and Dan Stevens. (S)(AD) (2017, PG, 120min) ★★★★

8.00 Take Off with Bradley and Holly

6 PM FILM **Beauty and the Beast** (film started at 5.30pm) SEX ●●● VIOLENCE ●●● LANG ●●●

7 PM
7.30 **EastEnders** The Beales and Mitchells gather to celebrate Keanu and Louise's return. (S)(AD)

8 PM
8.00 NEW SERIES **Take Off with Bradley and Holly** 1/2. Bradley Walsh and Holly Willoughby present a Christmas show, which offers members of the audience the chance to win a holiday in Lapland. (S)

9 PM
9.00 **A Christmas Carol** Series finale 3/3. Scrooge faces the last two ghosts, one of whom assumes a familiar shape. He receives a glimpse of the present and the future – and the price of his misdeeds. (S1) (S)(AD)

10 PM
10.00 NEW **Not Going Out Christmas Special** Lee and Lucy suffer an eventful Christmas Eve. (S)
10.40 **The Vicar of Dibley** Festive episode from 1999 starring Dawn French. (S)(R)
11.25 **BBC News** (S) Followed by **Lottery Update** (S)
11.40 NEW **Midnight Mass from Croydon Minster** Christmas Eve service from Croydon Minster. (S)
12.55 AM FILM **Made in Dagenham** Fact-based drama starring Sally Hawkins and Bob Hoskins. (S)(AD) (2010, 15, 110min) ★★★★
2.45 **Weather for the Week Ahead** Seven-day forecast. (S)
2.50 **to 6.00** AM **BBC News** (S)

BBC2

102 102/115 802 | 102 102 | 2 102 | 102 102/106

6.00 AM **Sign Zone: MasterChef: The Professionals** (S)(R)(AD)
7.00 **Pilgrimage: The Road to Rome** Triple bill of the series. (S)(R)(AD)
10.00 **Christmas at St Paul's** (S)(R)(AD)
11.05 **Albert Finney: Talking Pictures** Profile of the actor. (S)(R)
11.40 FILM **Murder on the Orient Express** Agatha Christie murder mystery starring Albert Finney. (S) (1974, PG, 125min) ★★★
1.45 PM FILM **Death on the Nile** Agatha Christie whodunit starring Peter Ustinov and Bette Davis. (S) (1978, PG, 135min) ★★★
4.00 **A Merry Tudor Christmas with Lucy Worsley** (S)(R)(AD)
5.00 NEW **Carols from King's** The traditional celebration of Christmas from the candlelit Chapel of King's College. (S)

10.00 QI: Quizmas

6 PM
6.20 **The Morecambe and Wise Show: The Lost Tapes** 1/2. The first of two 'lost' episodes of the comedy show first broadcast in 1968. (S)(R)

7 PM
7.00 **The Morecambe and Wise Show: The Lost Tapes** 2/2. The second of two 'lost' episodes of the comedy. (S)(R)
7.30 **Christmas University Challenge** New edition 2/10. (S)

8 PM
8.00 NEW **Dragons' Den: Pitches to Riches?** Angela Scanlon discovers what happened next to some of the most memorable businesses who have exited the Den doors over the past 17 series. (S)(AD)

9 PM
9.00 NEW **Gareth Malone's Christmas Concert** The choirmaster puts on a show for staff at Watford General Hospital, enlisting the help of NHS employees, patients and family members. (S)

10 PM
10.00 NEW **QI: Quizmas** Sandi Toksvig hosts a festive edition of the panel game. (S)
10.30 **I'll Get This Christmas Special** With Shirley Ballas, Maura Higgins and Les Dennis. (S)(R)
11.15 FILM **Great Expectations** Period drama starring Jeremy Irvine. (S)(AD) (2012, 12, 120min) ★★★
1.15 AM FILM **Tamara Drewe** Comedy starring Gemma Arterton. (S)(AD) (2010, 15, 105min) ★★★
3.00 **Sign Zone: The Hairy Bikers Home for Christmas** (S)(R)(AD)
3.45 **Sign Zone: Holby City** (S)(R)(AD)
4.45 **Sign Zone: The Baby Has Landed** 3/4. (S)(R)(AD)
5.45 **to 6.00** AM **Previews** (S)

ITV

103 103/176 803 | 103 113/103 | 3 103 | 103 111

6.00 AM **Good Morning Britain** (S)
8.30 **Lorraine** (S)
9.25 **Midsomer Murders** *Sauce for the Goose:* A business executive is found murdered. (S)(R)(AD)
11.20 **You've Been Framed!** (S)(R)
12.25 PM **ITV News** (S)
12.30 **Local News** (S)
12.40 FILM **How The Grinch Stole Christmas** Fantasy comedy with Jim Carrey and Taylor Momsen. (S)(AD) (2000, PG, 120min)
2.40 FILM **Santa Claus: The Movie** Seasonal fantasy drama starring Dudley Moore and John Lithgow. (S)(AD) (1985, U, 125min) ★
4.45 **ITV News** (S)
4.55 **Local News** (S)
5.15 FILM **Elf** Fantasy comedy starring Will Ferrell and James Caan. (S)(AD) (2003, PG, 105min) ★★★

5.15 Elf

6 PM FILM **Elf** (film started at 5.15pm) SEX ●●● VIOLENCE ●●● LANG ●●●

7 PM
7.00 **Emmerdale** Graham receives some important results. (S)(AD)
7.30 NEW **The Chase: Bloopers 2019** Bradley Walsh presents a selection of funny, embarrassing and cheeky unscripted moments and out-takes from the teatime quiz show. (S)
8.30 **Coronation Street** Gary frees Derek from his bonds, and a drunk Ali vows to win back Maria. (S)(AD)

9 PM
9.00 NEW **The Jonathan Ross Christmas Show** The host is joined for a special Christmas edition by guests David Tennant, Rita Ora, Jamie Cullum, Sharon Osbourne, Rylan Clark-Neal, David Oyelowo and Bec Hill. (S)

10 PM
10.05 **Not the Robbie Williams Christmas Show** The singer performs classic hits and new Christmas songs, and is joined by David Walliams and Jamie Cullum. (S)(R)
11.05 **ITV News** (S)
11.20 **The Keith & Paddy Picture Show** 6/6. A remake of *Gremlins*. (S)(R)
11.50 NEW **Carols at Christmas 2019** Myleene Klass introduces a Christmas Eve carol service. (S)
12.45 AM FILM **Casino Royale** James Bond spoof starring David Niven. (S)(AD) (1967, PG, 130min) ★★★
2.55 **Tenable** Quiz show. (S)(R)
3.40 **to 5.00** AM **ITV Nightscreen**

+1 hour 203 | 114 | 33 | 112

CHANNEL 4

104 104/138 803 | 104 141 | 4 104 | 104

6.20 AM FILM **Rugrats in Paris: The Movie** Animated adventure. (S) (2000, U, 80min) ★★★
7.40 **The Simpsons** (S)(R)(AD)
9.05 FILM **Hotel for Dogs** Family comedy starring Emma Roberts. (S) (2009, U, 120min) ★★★
11.05 FILM **Small Soldiers** Adventure fantasy starring Kirsten Dunst. (S) (1998, PG, 125min) ★★★★
1.10 PM FILM **A Christmas Carol** Classic tale starring George C Scott. (S) (1984, U, 125min) ★★
3.15 **Father Christmas** (S)(R)(AD)
3.50 **The Snowman** (S)(R)(AD)
4.20 **The Snowman and the Snowdog**
4.55 **Ice Age: A Mammoth Christmas**
5.20 **News** (S)
5.30 FILM **Home Alone** Comedy starring Macaulay Culkin. (S)(AD) (1990, PG, 120min) ★★★★

8.00 Child Genius Vs Celebrities...

6 PM FILM **Home Alone** (film started at 5.30pm) SEX ●●● VIOLENCE ●●● LANGUAGE ●●●

7 PM
7.30 NEW **The Tiger Who Came to Tea** Animated version of Judith Kerr's much-loved tale. (S)(AD)

8 PM
8.00 NEW **Child Genius Vs Celebrities Christmas Special** Jimmy Carr, Jo Brand, Richard Bacon and Vick Hope take on a team of some of the cleverest contestants previously featured in the game show. (S)(AD)

9 PM
9.00 NEW **Gogglebox 2019** A round-up of memorable moments from 2019, featuring the regulars' reactions to *The All New Full Monty, First Dates Hotel, Game of Thrones, The Great British Bake Off* and *Line of Duty*. (S)(AD)
■ Repeated on Friday

10 PM
10.55 **8 Out of 10 Cats Does Countdown Christmas Special** Sean Lock and Bob Mortimer take on Jon Richardson and Lucy Beaumont. (S)(R)
12.00 M'T **The Inbetweeners** 1/6. The gang go on a field trip to Swanage. (S2) (S)(SL)(R)(AD)
12.35 AM **The Inbetweeners** Five episodes. (S2&1) (S)(SL)(R)(AD)
2.50 **The Inbetweeners: Fwends Reunited** (S)(R)(AD)
4.35 **Ramsay's Kitchen Nightmares USA** (S)(R)
5.25 **to 5.30** AM **Kirstie's Handmade Treasures** (S)(R)

+1 hour 204 | 142 | 15 | 109 | 121

SKY HD SD | VIRGIN HD | FREEVIEW HD | FREESAT HD | BT HD

(S) Subtitles (SL) Signing (R) Repeat (HD) High Definition (AD) Audio Description

CHANNEL 5

105 105 805 | 105 150 | 5 105 | 105 105

6.00 AM **Milkshake!**
9.05 **Gallagher Premiership Rugby Highlights** (S)(R)
10.00 FILM **Grounded** Comedy starring Dyllan Christopher. (S) (2006, PG, 110min) ★★★
11.50 **Friends** (S)(R)
12.20 PM **Neighbours** (S)(AD)
12.45 FILM **Seven Brides for Seven Brothers** Classic musical Western starring Howard Keel and Jane Powell. (S) (1954, U, 110min) ★★★★
2.55 FILM **My Fair Lady** Oscar-winning musical starring Audrey Hepburn and Rex Harrison. A celebrated professor of phonetics wagers that he can teach a cockney flower girl to speak like a duchess. (S) (1964, U, 210min) ★★★★★

8.00 The Wonderful World of...

6.35 **Neighbours** David prepares for his kidney transplant, but chaos breaks out in the hospital. (S)(R)(AD)
7.00 **The Yorkshire Vet: Winter on the Moors** Vets Julian Norton and Peter Wright battle to treat and save patients, including owls and cattle. (S)(R)(AD)
8.00 NEW **The Wonderful World of Chocolate at Christmas** Featuring a look at Fortnum & Mason's new confectionery department following a major refit. (S)
9.00 NEW **Cruising at Christmas with Jane McDonald** The singer embarks on a Christmas tour of Norway by cruise ship, beginning her journey in Bergen. (S)
10.00 **Celebrity Carols at Christmas** A celebration of festive music, with performances by The Military Wives Choir, Only Men Aloud and Chorus UK. (S)(R)
12.05 AM **Santa Makes You LOL** (R)
12.55 **Access** Showbiz news. (S)
1.00 **21.co.uk Live Casino Show** (S)
3.00 **Access** Showbiz news. (S)
3.15 **NCIS: New Orleans** (S)(R)(AD)
4.00 FILM **Happy Gilmore** Comedy starring Adam Sandler and Christopher McDonald. (S) (1996, 12, 95min) ★★★
5.35 **to 6.00** AM **House Doctor** Home improvements. (S)(SL)(R)

+1 hour 205 | 155 | 44 | 128

SKY ONE

106 106 806 | 110 109

6.00 AM **Futurama** (S)(R)
6.30 **Modern Family** (S5) (S)(R)
7.00 **Moominvalley** 1&2/13. (S2) (R)
8.00 **Aliens Love Underpants and Panta Claus** (R)
8.30 **Ratburger** (S)(R)(AD)
10.00 **Harry Potter: A Who's Who of the Wizarding World** (R)
11.00 **The Simpsons** (S)(R)
12.00 NOON **The Simpsons** (S)(R)
1.00 **Moominvalley** New episode 5/13. Animation. (S2)
1.30 **It's Christmas Live from the Royal Albert Hall** (R)
3.30 **The Christmas Letter** (R)
4.00 **How To Train Your Dragon: Homecoming** Animation. (R)
4.30 FILM **The Lego Movie** Animation with the voices of Chris Pratt and Elizabeth Banks. (2014, U, 100min) ★★★★

4.30 The Lego Movie

6.30 **The Simpsons** *Gone Boy:* The townsfolk launch a search party after Bart goes missing. (S)(R)
7.00 **The Simpsons** *'Tis the 30th Season:* Homer and the kids surprise Marge. (S)(R)
7.30 New episode *Bobby, It's Cold Outside:* Sideshow Bob gets a job as a Santa at a mall. (S)
8.00 NEW **Cinderella: After Ever After** Family comedy starring Sian Gibson. Newlywed Cinderella realises married life is not all it is cracked up to be. *See feature, page 20*
9.00 FILM **Planes, Trains and Automobiles** Comedy starring Steve Martin and John Candy as two unlikely travelling companions forced to share a disaster-ridden journey. With Laila Robbins, Michael McKean and Kevin Bacon. (1987, 15, 92min) ★★★★
SEX ●●● VIOLENCE ●●● LANGUAGE ●●●
11.00 **The Reluctant Landlord: Christmas Special** (R)
11.30 **A League of Their Own's Christmas Holiday** (R)
12.30 AM **The Late Late Show with James Corden – Best of 2019**
1.30 **A League of Their Own Christmas Party 2018** (R)
2.30 **A League of Their Own Christmas Special 2017** (R)
3.30 **A League of Their Own Christmas Special** (S)(R)(AD)
4.30 **Road Wars** (S)(R)
5.00 **to 6.00** AM **Snake Boss** (S)(R)

+1 hour 206

LOCAL VARIATIONS

BBC1

SCOTLAND
Sky **951**, Virgin **862**, Freesat **960**
11.40pm NEW Christmas Celebration (S) **12.25-12.55am** NEW SERIES The Goes Wrong Show: The Spirit of Christmas (S)
N. IRELAND
Sky **953**, Virgin **863**, Freesat **957**
No variations
WALES
Sky **952**, Virgin **864**, Freesat **964**
No variations

BBC2

N. IRELAND
Sky **972**, Freesat **969**
No variations
WALES
Sky **971**, Freesat **971**
10.30pm The Return of the Yuletide Kid (S)(R)
11.30 Live at the Apollo: Christmas Special (S)(R)
12.15am I'll Get This Christmas Special (S)(R)
1.00-1.15am Grand Tours of Scotland (S)(R)

ITV

No variations

S4C

Sky **134**, Virgin **166**, Freesat **120**
6.00am Cyw **12.00noon** Newyddion S4C a'r Tywydd **12.05pm** Cymoedd Roy Noble **12.30** Heno **1.30** Helo Syrjeri **2.00** Ffilm Fer: Robin Goch New episode **2.05** Prynhawn Da New edition **3.00** Ty am Ddim **4.00** Awr Fawr **5.00** Stwnsh **6.00** Newyddion S4C a'r Tywydd **6.05** Deian a Loli **6.30** Rownd a Rownd (AD) **7.00** Heno New edition **7.30** Pobol y Cwm (AD) **8.00** Prosiect Pum Mil Series finale (AD) **9.00** NEW Carol yr Wyl 2019 **10.00** Parti 'Dolig Maggi Noggi **11.00** Dechrau Canu Dechrau Canmol **12.00m't-1.05am** Gwlad yr Astra Gwyn (AD)

TV&Satellite week
More channels than any other TV magazine

BBC4

116 116 | 107 | 9/68 | 106 | 173 107

BBC4 programmes start at 7.00pm

7.00 PM **James May: The Christmas Reassembler** James puts together a Hornby *Flying Scotsman*.
7.30 NEW **The Last Igloo** Documentary following an Inuit hunter building a shelter in Greenland.
9.00 **Top of the Pops: Christmas Hits** Chart-toppers from festive episodes of the music show.
10.00 NEW **Martin's Close** Mark Gatiss's adaptation of MR James' ghost story. *See feature, page 9*
10.30 **The Turn of the Screw** Chilling period drama starring Michelle Dockery and Sue Johnston.
12.00 M'T **The Lost Ghost Story with Mark Gatiss** The actor examines the life and career of author MR James.
1.00 AM **TOTP2: Christmas Special 2013** Mark Radcliffe presents favourites from the BBC archive.
2.30 **to 3.50** AM **Nothing Like a Dame**

MORE4

136 136 830 | 147 195 | 18 | 124

8.55 AM **A Place in the Sun: Winter Sun** Lanzarote.
9.55 FILM **The Jewel of the Nile** Adventure. (1985, PG, 104min) ★★★★
12.00 NOON **The Supervet: Christmas in the Clinic**
12.55 PM **Come Dine with Me Celebrity Xmas Special**
3.35 **Escape to the Chateau**
4.40 **Escape to the Chateau at Christmas** Festive edition.
5.45 FILM **White Christmas** Christmas musical starring Bing Crosby and Danny Kaye as song-and-dance men who put on a show in a Winter resort. (1954, U, 120min) ★★★★★
8.00 **Britain's Best Loved Sitcoms** The results of a poll seeking to identify the nation's most revered sitcom.
9.00 **Father Ted Christmas Special** Dougal and Ted get lost in a lingerie department.
10.15 **Father Ted** Dougal is led astray by rebellious new arrival Father Damien. **10.50** Dougal and Ted write a song for entry in a national singing competition.
11.20 **Father Ted** Bishop Brennan investigates Father Jack's nude sleepwalking habit.
12.20 AM **Small, Far Away: The World of Father Ted**
1.25 **Britain's Best Loved Sitcoms** As 8.00pm.
2.30 **to 3.50** AM **Father Ted Christmas Special**

+1 hour 236 | 196 | 86 | 125

ITV2

118 118 816 | 115 176 | 6 | 113

6.00 AM **The Funniest Animals**
6.20 **Guinness World Records**
7.10 **YBF Gold at Christmas!**
7.35 **You've Been Framed!**
8.00 **Emmerdale**
8.30 **Coronation Street**
9.30 **In for a Christmas Penny**
10.15 **Shrek the Halls**
10.45 FILM **The Santa Clause 3: The Escape Clause** (2006)
12.35 PM **Emmerdale**
1.05 **Coronation Street**
2.05 **The Ellen DeGeneres Show** New edition
3.00 FILM **Peter Pan** Children's fantasy adventure. (2003, PG, 113min) ★★★★
5.10 **Catchphrase Christmas Special** Game show.
6.15 FILM **Four Christmases** Seasonal comedy starring Vince Vaughn and Reese Witherspoon. (2008, 12, 84min) ★★★
8.00 FILM **The Holiday** Romantic comedy starring Cameron Diaz, Kate Winslet, Jude Law and Jack Black. (2006, 12, 135min) ★★★
10.40 **Family Guy**
11.50 **American Dad!**
12.45 AM **Celebrity Juice Christmas Special**
1.45 **Family Guy**
2.15 FILM **Trainwreck** Comedy. (2015, 15, 124min) ★★★
4.25 **Educating Joey Essex: What Are You Sleighing?**
5.15 **to 5.40** AM **Guinness World Records**

+1 hour 218 | 116 | 27 | 114

E4

135 135 829 | 106 145 | 13 | 122

6.00 AM **Rude(ish) Tube Shorts**
6.10 **Melissa & Joey**
7.00 **Baby Daddy**
7.30 **Don't Tell the Bride: Let It Snow!**
8.30 FILM **A Royal Winter** Drama with Jack Donnelly. (2017, PG, 84min) ★★
10.20 FILM **Dr Dolittle** Comedy. (1998, PG, 82min) ★★★
12.00 NOON **Big Bang Theory**
1.00 PM **The Goldbergs**
2.00 **Brooklyn Nine-Nine**
3.00 **The Big Bang Theory**
6.00 **We're Going on a Bear Hunt** Animated adventure.
6.30 **The Art of The Snowman and the Snowdog**
6.40 **The Great Christmas Bake Off** Four bakers from previous series take part in festive-themed challenges.
8.00 FILM **Ice Age 2** Animated comedy adventure sequel. (2006, U, 91min) ★★★
9.45 FILM **The Twilight Saga: Breaking Dawn – Part 2** Supernatural romance starring Kristen Stewart and Robert Pattinson. (2012, 12, 110min) ★★★
12.05 AM **Gogglebox: Celebrity Special for SU2C**
1.05 **Gogglebox**
2.10 **Naked Attraction**
3.10 **Rob Beckett's Savage Socials @ Christmas**
4.05 **The Big Bang Theory**
4.55 **to 6.00** AM **School of Rock** New editions

+1 hour 235 | 146 | 28 | 123

Christmas Eve primetime

primetime

CHRISTMAS EVE Entertainment

Sky Witness

107 107 807 112 111

6.00 AM **Nothing to Declare**
8.00 **Sun, Sea and A&E**
10.00 **Air Ambulance ER**
12.00 NOON **Air Ambulance ER** A car plummets 30ft into a ravine in rural Oxfordshire.
1.00 PM **Air Ambulance ER** A 16-year-old boy suffers an injury after falling from his bike. **2.00** A roofer picks up a nasty leg fracture in a fall. **3.00** An 11-year-old boy is knocked down by a car.
4.00 **Nothing to Declare** Six editions of the documentary.

10.00 Law & Order: SVU

7 PM
7.00 **Nothing to Declare** Double bill of the documentary following the work of customs officers in Australia.

8 PM
8.00 **Criminal Minds** *Blue Angel:* 3/22. The BAU team head to Detroit, where two men have been discovered dead. (S13)

9 PM
9.00 **Criminal Minds** *The Inspiration:* 1/24. Two women are murdered and made to look like they are praying. (S9)

10 PM
10.00 **Law & Order: Special Victims Unit** New episode *Down Low in Hell's Kitchen:* A celebrity is a victim of a predator. (S21)
11.00 **Law & Order: Special Victims Unit** 18/23. (S13)
12.00 M'T **CSI** 16/23. (S4)
1.00 AM **9-1-1** 11/18. (S2)
2.00 **Station 19** 7/17. (S2)
3.00 **Criminal Minds** (S13)
4.00 **to 6.00** AM **Nothing to Declare**

+1 hour 207 180

Sky Atlantic

108 108 808

6.00 AM **Fish Town**
7.00 **Urban Secrets** In Dublin.
8.00 **The Guest Wing**
10.00 **The West Wing** (S5)
12.00 NOON **Without a Trace** (S4)
1.00 PM **Without a Trace** (S4)
2.00 **Blue Bloods** 21/22. A detective from Danny's precinct is killed. (S4)
3.00 **The West Wing** (S5)
5.00 **Without a Trace** 18/24. A 15-year-old disappears. **6.00** 19/24. Guest stars Betty Buckley. (S4)

9.00 Ray Donovan

7 PM
7.00 **CSI** *Last Laugh:* 20/23. Catherine and Grissom investigate the mysterious death of a controversial comedian. (S3)

8 PM
8.00 **Blue Bloods** *Exiles:* 22/22. Danny is placed on desk duty after investigating a case that was off-limits. (S4)

9 PM
9.00 **Ray Donovan** New episode *Inside Man:* 6/10. Things start to heat up between Molly and Ray, and Terry helps Ray with an investigation. (S7)

10 PM
10.10 **Game of Thrones** *Homeward Bound:* 2/10. Bran trains with the Three-Eyed Raven. (S6)
11.10 **Game of Thrones** 3/10. Tommen confronts the High Sparrow. (S6)
12.10 AM **True Detective** 7/8. (S2)
1.25 **Ray Donovan** As 9.00pm.
2.35 **Nurse Jackie** 7/8. (S5)
3.10 **CSI** 19/23. (S3)
4.00 **to 6.00** AM **The West Wing**

+1 hour 208

GOLD

110 110 810 124 310 392

7.10 AM **2point4 Children Christmas Special 1992**
7.40 **TOTP: Christmas 2012**
9.35 **Last of the Summer Wine**
12.05 PM **2point4 Children Christmas Special 1993**
12.50 **Miranda**
1.30 **Only Fools and Horses** Christmas special from 1993. Del visits the dentist.
3.20 **Dad's Army**
5.20 **Trust Morecambe & Wise**
6.20 **Only Fools and Horses** Christmas special from 2003.

9.00 Gavin & Stacey Xmas...

7 PM
Only Fools and Horses (started at 6.20pm)

8 PM
8.00 **Porridge** Fletch discovers fellow inmates are planning an escape over Christmas, and is convinced it is doomed.

9 PM
9.00 **Gavin & Stacey Xmas 2008** The Wests join the Shipmans for one of Mick's famous turkey dinners, but Gavin and Stacey's announcement dampens the mood.

10 PM
10.20 **Men Behaving Badly Christmas Special** Festive special from 1997.
11.20 **The League of Gentlemen** Familiar faces come back to Royston Vasey to settle scores.
12.00 M'T **The League of Gentlemen** Double bill.
1.20 AM **Harry Enfield and Chums**
2.10 **to 4.00** AM **The League of Gentlemen**

+1 hour 210 194

ITV3

119 119 817 117 177 10 115

6.00 AM **The Royal**
7.45 **Meet the Penguins**
8.50 **The Sound of Music Live!** TV dramatisation of the musical.
11.30 **The Making of The Sound of Music Live!**
12.00 NOON **Inspector Morse**
4.30 PM **Agatha Christie's Poirot** *How Does Your Garden Grow?* A murder gives rise to rumours of a conspiracy. **5.40** *Hercule Poirot's Christmas:* The sleuth accepts an invitation to spend the Christmas with a millionaire.

5.40 Agatha Christie's Poirot

7 PM
Agatha Christie's Poirot (started at 5.40pm)

8 PM
8.00 **Vera** *Old Wounds:* The detective investigates the death of a teenager who disappeared during the 1984 miners' strike, when her remains are discovered 30 years later.

10 PM
10.00 **Vera** *Muddy Waters:* The detective investigates a body that has been dredged up from a slurry pit on a remote farm.
12.05 AM **A Touch of Frost** *Nothing to Hide:* The apparent accidental death of a drug addict takes a surprising turn.
2.10 **Inspector Morse** *The Ghost in the Machine:* An aristocrat goes missing.
4.00 **to 5.50** AM **Inspector Morse**

+1 hour 219 174 34 116

ITV4

120 120 818 118 178 24 117

6.00 AM **World of Sport**
6.10 **Fifth Gear**
7.00 **BTTC Season Review**
8.50 **Silverstone Classic**
9.55 **Goodwood Members Meeting**
10.55 **Columbo: Death Hits the Jackpot** Crime mystery.
1.00 PM **The Chase: Christmas Special**
2.00 **FILM Lawman** Western. (1970, 15, 99min) ★
4.05 **FILM The Cowboys** Western. (1971, 12, 128min) ★★★
6.45 **FILM The Alamo** Western. (1960, PG, 161min) ★★★

6.45 The Alamo

7 PM
FILM The Alamo (film started at 6.45pm)
SEX ●●● VIOLENCE ●●● LANG ●●●

10 PM
10.00 **FILM Unforgiven** Western starring Clint Eastwood. (1992, 15, 130min) ★★★★★
SEX ●●● VIOLENCE ●●● LANG ●●●
12.35 AM **The Professionals** A soldier disappears with valuable secrets.
1.35 **The Protectors**
2.10 **Bad Move** Double bill.
3.00 **The Americans**
4.15 **Minder**
5.10 **to 6.00** AM **The Sweeney**

+1 hour 220 175 154

BBC Scotland

SCOT 115 108 9 108 106
REST OF UK 457 162 108

1.45 **to 7.00** PM **As shown on BBC2.**
7.00 PM **The Seven**
7.15 **Rewind 1990s**
7.30 **NEW The Snow Queen**
8.55 **Beginning** With Chvrches and the BBC Scottish Symphony Orchestra.
9.00 **Still Game** Festive special. Jack and Victor come to the aid of the community choir.
9.30 **Two Doors Down – Christmas Special** Beth and Eric's plans for a quiet festive feast are thwarted. (S4)
10.00 **NEW Breaking the News Christmas Special** With Susie McCabe, Catriona Shearer, Raymond Mearns and Jim Smith.
10.30 **NEW Ed Byrne: Spoiler Alert** From Glasgow's Tramway.
11.30 PM **to 12.00** M'T **The Quay Sessions**

Sky Two

168 160

7.00 AM **The Dog Whisperer**
10.00 **My Kitchen Rules: Australia** Double bill.
12.30 PM **Monkey Life**
1.00 **Supergirl** Five episodes, including at: **4.00** 9/22. Kara finds herself transported through a portal. **5.00** 10/22. James decides to come clean with Kara. (S2)
6.00 **It's Christmas Live from the Royal Albert Hall**
8.00 **Football's Funniest Moments** Comical clips.
9.00 **Cricket's Funniest Moments** Comical clips.
10.00 **Rugby's Funniest Moments** Comical clips.
11.00 **The Late Late Show with James Corden: Best of the Week**
12.00 M'T **Duck Quacks Don't Echo** Double bill.
2.00 AM **Law & Order: SVU**
3.00 **Football's Funniest Moments** Clip show.
4.00 **to 6.00** AM **Monkey Life**

Pick

152 165 11 144

7.00 AM **Caught Red Handed**
9.00 **Paramedics**
12.00 NOON **Paramedics**
1.00 PM **Paramedics**
4.00 **Air Ambulance ER**
6.00 **Air Ambulance ER** A car plummets 30ft into a ravine in Oxfordshire.
7.00 **FILM The Most Wonderful Time of the Year** Seasonal romantic drama starring Brooke Burns and Warren Christie. (2008, PG, 86min) ★★
9.00 **Billy Elliot: The Musical** Recording of the stage musical starring Ruthie Henshall and Henshall and Elliott Hanna.
12.00 M'T **Brit Cops: War on Crime** Following police officers in Lincolnshire.
1.00 AM **Brit Cops: War on Crime** Triple bill.
4.00 **Road Wars**
5.00 **to 6.00** AM **Motorway Patrol**

+1 hour 252 92 145

Dave

111 111 127 227 19 157 19

7.20 AM **Modern Wheels or Classic Steals**
7.45 **Red Bull Soapbox Race**
8.40 **Expedition with Steve Backshall**
9.40 **Top Gear: Winter Blunderland**
10.40 **Top Gear: Africa Special**
1.20 PM **Top Gear Winter Olympics Special**
2.20 **Top Gear: Burma**
5.00 **NEW SERIES Top Gear: Top Fails**
6.00 **Red Bull Soapbox Race**
7.00 **World's Most Dangerous Roads**
8.00 **QI: Pubs – A Christmas Special** Quiz show.
9.00 **Would I Lie to You?**
10.20 **Mock the Week Christmas Special**
11.00 **Taskmaster**
12.00 M'T **Have I Got a Bit More News for You**
1.00 AM **QI: Pubs...**
2.15 **Would I Lie to You?**
2.45 **Would I Lie to You?...**
3.20 **to 4.00** AM **Highlights**

+1 hour 211 131 79

Comedy Central

112 112 812 132 181 307 370

8.00 AM **Most Ridiculous – Christmas**
8.35 **Friends** (S9)
11.00 **Michael McIntyre's Big Christmas Show**
12.00 NOON **FILM Scrooged** Christmas comedy starring Bill Murray. (1988, PG, 101min) ★★
2.00 PM **Michael McIntyre's Big Christmas Show** With Seal and Bill Bailey.
3.00 **Friends** (S10)
9.00 **Michael McIntyre's Very Christmassy Christmas Show** With Rob Brydon and Robbie Williams.
10.00 **Lee Evans: Roadrunner** A performance from the comedian's 2011 tour.
11.05 **Your Face or Mine**
12.05 AM **Your Face or Mine**
1.05 **South Park**
3.25 **Bob's Burgers**
4.35 **to 5.00** AM **Most Ridiculous – Christmas**

+1 hour 212 133

ITV Be

131 119 179 26 118

6.00 AM **Bring It!**
7.35 **The Real Housewives of Beverly Hills**
8.30 **Income Property**
9.00 **LittleBe**
12.00 NOON **Cake Wars**
12.55 PM **Celebrity Christmas Dinner Date** Six editions.
7.00 **Celebrity Dinner Date** Amber Davies chooses three men to date. **8.00** Dating show, featuring Joe Swash.
9.00 **Totally Unbelievable** Celebrity fashion fails.
10.00 **Marriage Boot Camp: Reality Stars** New edition The couples take a lie detector test.
11.00 **Botched**
12.00 M'T **The Real Housewives of Potomac**
12.55 AM **Mob Wives: The Last Stand**
1.40 **Vanderpump Rules**
3.15 **to 5.30** AM **Bachelor in Paradise**

+1 hour 231 120 119

★★★★★ Excellent ★★★★ Very Good ★★★ Good ★★ Average ★ Poor

Alibi

132 132 826 | 126 212 | 312 | 382

7.10 AM **Murdoch Mysteries** (S9)
8.00 **Miss Marple** Double bill.
1.00 PM **Father Brown** *The Sign of the Broken Sword:* A murder is committed at the barracks. **2.00** *The Last Man:* Kembleford's new cricket captain is framed for murder. **3.00** *The Upcott Fraternity:* Sid goes undercover.
4.00 **Death in Paradise** 4/8. Guest stars Miranda Raison. **5.00** 5/8. As 10.00pm. **6.20** 6/8. Guest stars Shirley Henderson. (S1)

9.00 Traces

7.40 **Death in Paradise** *Music of Murder:* 7/8. The carnival arrives, but the party atmosphere does not last long when the lead singer of a band is murdered. Guest stars Keith Duffy. (S1)
9.00 **Traces** Series finale 6/6. Crime drama starring Molly Windsor, Laura Fraser and Martin Compston. (S1)
10.00 **Death in Paradise** *Spot the Difference:* 5/8. A prisoner is stabbed to death while handcuffed to Richard. (S1)
11.20 **Death in Paradise** As 6.20pm.
12.40 AM **Death in Paradise** As shown at 7.40pm.
2.00 **Rizzoli & Isles** 14/18. A security guard attempts to foil a robbery in a store selling marijuana. (S6)
2.45 **to 4.00** AM **Rizzoli & Isles**

+1 hour 232 191

Syfy

114 114 814 | 138 137 | 319 | 375

6.00 AM **Marvel's Runaways** (S1)
8.00 **Teleshopping**
11.00 FILM **Simply Irresistible** Romantic comedy starring Sarah Michelle Gellar. (1999, PG, 96min) ★★
1.00 PM FILM **The Cat in the Hat** Fantasy starring Mike Myers. (2003, PG, 82min) ★★★
3.00 FILM **Coneheads** Comedy starring Dan Aykroyd. (1993, PG, 88min) ★★★
5.00 FILM **Scrooged** Comedy starring Bill Murray. (1988, PG, 101min) ★★★

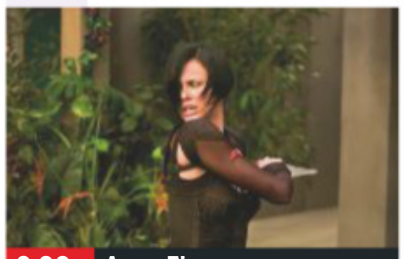

9.00 Aeon Flux

7.00 FILM **Addams Family Values** Black comedy sequel starring Anjelica Huston, Raul Julia and Christopher Lloyd. The Addams' homicidal new nanny sets her sights on Uncle Fester. (1993, PG, 92min) ★★★★
SEX ●●● VIOLENCE ●●● LANG ●●●
9.00 FILM **Aeon Flux** Sci-fi action thriller starring Charlize Theron. In a utopian future city, rebel agent Aeon Flux embarks on a mission to assassinate the city's ruler. With Marton Csokas and Jonny Lee Miller. (2005, 15, 93min) ★★
SEX ●●● VIOLENCE ●●● LANG ●●●
11.00 FILM **Lara Croft Tomb Raider: The Cradle of Life** Fantasy . (2003, 12) ★★★
1.30 AM **The Shanghai Job** Thriller. (2017, 15) ★★
3.30 **Future Man** (S1)
4.00 **to 6.00** AM FILM **Age of the Dragons** Fantasy. (2010) ★

+1 hour 214 229

W

109 109 809 | 125 211 | 311 | 383

6.00 AM **Flip or Flop**
6.25 **Doctor Who** Four episodes of the sci-fi drama, including at: **8.15** *The Christmas Invasion:* The Doctor regenerates as aliens attack Earth. **9.35** *The Runaway Bride:* Christmas special from 2006.
10.55 **Dynamo: Magician Impossible**
12.50 PM **Miranda**
1.30 FILM **Annie** Musical starring Aileen Quinn and Albert Finney. (1982, U, 128min) ★★
4.10 **Tipping Point: Lucky Stars** Triple bill of the quiz show.

9.30 Pulp Fiction

7.15 **Miranda** The clumsy shop owner must decide whether to accept Gary or Mike's proposal. **7.55** The shopkeeper makes a final attempt to find herself happiness.
8.35 **Inside the Ambulance at Christmas** It's Christmas Day and Richard and Adam help a family who tragically face the loss of a loved one.
9.30 FILM **Pulp Fiction** Quentin Tarantino's black crime comedy, a homage to trash crime novels and popular culture starring John Travolta. (1994, 18, 154min) ★★★★★
SEX ●●● VIOLENCE ●●● LANG ●●●
12.40 **Louis Theroux's Weird Weekends** The presenter goes in search of salvation in America's Bible Belt, where a Christian TV channel host invites him to be born again.
1.35 **to 3.00** AM **Rio Ferdinand: Being Mum and Dad**

+1 hour 209 190

Universal

113 113 813 | 122 121 | 320 | 385

8.00 AM **Law & Order** (S16)
12.00 NOON **Law & Order** 5/22. A reporter is murdered. (S16)
1.00 PM **Law & Order** Triple bill of the drama, including at: **2.00** 7/22. The team hunt for the baby of a murder victim. **3.00** 8/22. A people-smuggling ring is found. (S16)
4.00 **Major Crimes** 1/13. The team search for missing boys. **5.00** 2/13. The squad come under threat from the FBI. **6.00** 3/13. Sharon's personal life threatens her career. (S6)

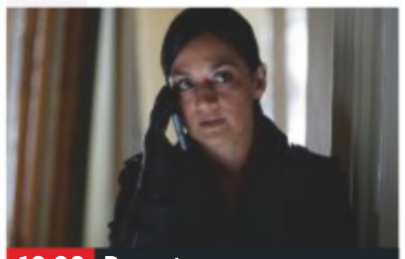

10.00 Departure

7.00 **Major Crimes** *Sanctuary City – Part Four:* 4/13. Sharon begins to suspect two of the children might be killers.
8.00 **Major Crimes** *Sanctuary City – Part Five:* 5/13. Sharon struggles to balance her career with her wedding. (S6)
9.00 **Departure** *Grounded:* 5/6. An unlikely source has proof of a conspiracy to cover up the truth about the crash.
10.00 **Departure** *Endgame:* 6/6. Kendra comes up with a plan to confront the conspirators and expose the cover up. (S1)
11.00 **CSI: Miami** 1/24. A member of the team is killed. (S3)
12.00 M'T **CSI: Miami** 2/24. A killer represents himself. (S3)
1.00 AM **Private Eyes** 12/18. (S2)
2.00 **The Murders** 7/8. (S1)
3.00 **Sea Patrol** 8/13. (S1)
4.00 **to 5.00** AM **Numb3rs**

+1 hour 213 206

FOX

124 124 821 | 157 199

8.00 AM **Bull** 14/22. (S2)
9.00 **Bones** 14/24. (S8)
10.00 **Bull** 15/22. (S2)
11.00 **NCIS** 4/24. (S13)
12.00 NOON **Bones** 15&16/24. (S8)
2.00 PM **The Mentalist** (S4)
3.00 **NCIS** 5/24. Armed men storm a pharmaceutical lab. (S13)
4.00 **Bull** 16/22. (S2)
5.00 **Bones** 17/24. A man who was fascinated with time travel is found murdered. (S8)
6.00 **The Mentalist** 23/24. Red John taunts Jane. (S4)

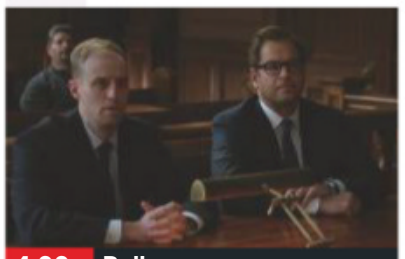

4.00 Bull

7.00 **NCIS** *Viral:* 6/24. A petty officer is shot dead in a manner matching the modus operandi of the Tri-State Sniper.
8.00 **NCIS** *16 Years:* 7/24. Ducky is forced to reveal he has been helping to solve crimes in his spare time. (S13)
9.00 **Family Guy** 9/20. Stewie and Brian crash holiday office parties. (S15) **9.30** 9/20. Peter loses his Christmas spirit. (S16)
10.00 **American Dad!** 8/19. Steve gets a gun. (S7) **10.30** 8/20. Stan's plans to change Steve's attitude go awry. (S10)
11.00 **American Dad!** (S11,13&14)
12.30 AM **Family Guy** (S6)
1.00 **American Dad!** (S14)
2.00 **Family Guy** (S6)
3.00 **Science of Stupid**
3.30 **Science of Stupid: Christmas Special**
4.00 **to 5.00** AM **Bull**

+1 hour 224 158

7 PM **8 PM** **9 PM** **10 PM**

Sony Channel

157 189 48 142

6.00 AM **The Waltons** (S3)
7.00 **Agatha Christie's Sparkling Cyanide**
9.00 **A Caribbean Mystery**
11.00 **Hart to Hart** (S2)
3.00 PM **Murder, She Wrote**
7.00 **M*A*S*H** Four episodes, including at: **8.00** 11/16. Hawkeye has sleeping problems. **8.30** 12/16. Margaret develops laryngitis. (S11)
9.00 **Celebrity Who Wants to Be a Millionaire? Couples Special**
10.00 **Celebrity Who Wants to Be a Millionaire? Best of Friends Special**
11.00 **Celebrity Who Wants to Be a Millionaire? Family Special**
12.00 M'T **M*A*S*H** (S4)
2.00 **Hart to Hart** 11/22. (S5)
3.00 **M*A*S*H** 4/25. (S5)
3.30 **The Waltons** (S7)
4.20 **Touched by an Angel**
5.10 **to 6.00** AM **Highway to Heaven**

+1 hour 257 220 152

Sky Arts

122 122 820 | 123 156

6.00 AM **La Boheme on Sydney Harbour**
8.00 **Royal Ballet: The Nutcracker**
10.00 **A Kylie Christmas**
12.00 NOON **Michael Bublé's Christmas in Hollywood**
1.00 PM **Celebrity Portrait Artist of the Year 2019**
2.00 **Danny Baker's Christmas Hits**
3.25 **Discovering**
4.45 **André Rieu: Home for Christmas**
7.15 **The Seven Ages of Elvis**
9.00 **Elvis: The Final Hours** Documentary exploring the highs and lows of Elvis Presley's life.
10.00 NEW **Roy Orbison: Austin City Limits** The singer-songwriter performs on the music programme in 1982.
11.15 **I Am Johnny Cash**
1.10 AM **Johnny Cash – Behind Prison Walls**
2.10 **Carl Perkins & Friends**
3.10 **Beatles Stories**
5.00 **to 6.00** AM **Discovering**

4seven

137 143 203 47 110 127

9.00 AM **Come Dine with Me**
12.00 NOON **Escape to the Chateau: DIY** Double bill.
2.00 PM **A Place in the Sun: Home or Away**
3.00 **A Place in the Sun: Summer Sun**
4.00 **A Place in the Sun: Winter Sun**
5.00 **A Place in the Sun: Summer Sun**
6.00 **A Place in the Sun: Winter Sun**
7.00 **Kirstie's Handmade Christmas** Festive tips.
8.00 **Father Christmas**
8.35 **The Snowman and the Snowdog**
9.00 FILM **Office Christmas Party** Comedy. (2016, 15, 130min) ★★★
11.10 **Celebrity Crystal Maze: Christmas Special**
12.10 AM **Child Genius Vs Celebrities Christmas Special**
1.20 **The Secret World of Toys at Christmas**
2.30 **to 5.00** AM **Come Dine with Me Christmas**

5USA

141/169 153 21 129

9.00 AM **Access**
9.10 **Criminals: Caught on Camera**
9.35 **CSI: NY** (S5)
11.20 **CSI: Miami** 3/25. (S7)
12.20 PM **Murder, She Wrote**
2.25 **Columbo: Double Shock**
4.00 **Columbo: The Most Crucial Game**
5.35 **Columbo: The Greenhouse Jungle**
7.05 **NCIS: Los Angeles** (S4)
8.00 **NCIS** *Rogue:* 1/24. The team investigates an agent's disappearance. **9.00** *Being Bad:* 2/24. A bomb plot is uncovered following a death at a Quantico reunion. (S14)
10.00 **Law & Order: Special Victims Unit** *Intimidation Game:* 14/23. The assistant of a videogame developer is attacked. (S16)
10.55 **Law & Order: Special Victims Unit** (S16)
12.50 AM **CSI: Miami**
3.50 **to 4.00** AM **Access**

+1 hour 241 185 57 130

5STAR

128 151 30 131

8.00 AM **Access**
8.10 **3rd Rock from the Sun**
8.35 **Will & Grace**
1.05 PM FILM **Northpole** Christmas fantasy. (2014, U, 81min) ★★
2.55 FILM **Deck the Halls** Festive comedy. (2006, PG, 93min) ★★
4.50 FILM **The Three Musketeers** Adventure. (2011, 12, 110min) ★★★
7.00 FILM **Bulletproof Monk** Action adventure. (2003, 12) ★★★
9.00 FILM **The Night Before** Comedy starring Joseph Gordon-Levitt. (2015, 15, 99min) ★★
11.10 FILM **Krampus** Comedy. (2015, 15) ★★★
1.05 AM **Greatest Ever Christmas Movie Blunders**
2.05 **Santa Makes You Laugh Out Loud**
3.00 **to 4.00** AM **Wentworth Prison**

+1 hour 228 186 56

Drama

143 130 20 158

7.10 AM **Birds of a Feather**
7.40 **Soldier, Soldier**
9.40 **Classic Holby City**
10.40 **The Bill**
12.40 PM **Classic EastEnders**
2.00 **Call the Midwife** Four episodes, including at: **6.00** 6/8. A diabetic teenager faces heartbreak. (S4)
7.20 **As Time Goes By** Jean and Lionel are eager for Sandy and Harry's return.
8.00 **Father Brown** *The Sign of the Broken Sword:* A murder is committed at the local army barracks.
9.00 **Death in Paradise** *A Personal Murder:* 4/8. Humphrey demonstrates his culinary skills. (S5)
10.20 **Silent Witness** *In Plain Sight:* A teenager is accidentally shot dead during a police operation.
12.45 AM **The White Princess**
2.15 **to 4.00** AM **The Heart Guy**

+1 hour 243 226

CHRISTMAS EVE Entertainment & Lifestyle

AMC

332 381

Programmes start at 1pm.

1.00 PM **FILM The Prize Winner of Defiance, Ohio** Fact-based drama. (2005, 12, 99min)
2.55 **FILM Millions** Family comedy. (2004, 12, 98min) ★★★★
4.50 **Zoom In** (S1)
5.00 **FILM Twilight** Supernatural romance thriller. (2008, 12, 122min) ★★★
7.20 **FILM Dirty Dancing 2: Havana Nights** Romantic drama. (2004, PG, 86min) ★★★
9.00 **Fear the Walking Dead** *Eye of the Beholder:* 1/16. The Clark family find themselves in a dire predicament. (S3)
9.55 **Fear the Walking Dead**
4.00 **to 5.30** AM **FILM Frequencies** Romantic sci-fi drama. (2013, 12, 105min) ★★

CBS Drama

147 197 71 134

9.00 AM **Medium** 17/22. (S3)
10.00 **ER** 10/22. (S3)
11.00 **The Love Boat**
12.00 NOON **Judge Judy**
1.00 PM **Bonanza** (S14)
3.00 **Walker, Texas Ranger**
4.00 **Unsolved Mysteries**
6.00 **The Love Boat**
7.00 **JAG** *Ghosts:* 7/15. Chegwidden's life is threatened. (S2)
8.00 **Judge Judy**
9.00 **Medium** *1-900-Lucky:* 18/22. Allison's brother Michael gets a job on a telephone hotline. (S3)
10.00 **CSI: Miami** *Pirated:* 9/24. Six bodies are found tied together in the ocean. (S3)
11.00 **Walker, Texas Ranger**
12.00 M'T **Judge Judy**
1.00 AM **ER** 11/22. (S3)
2.00 **Medium** As 9.00pm.
3.00 **CSI: Miami** As 10.00pm.
4.00 **Walker, Texas Ranger**
5.00 **to 6.00** AM **Unsolved Mysteries**

CBS Justice

148 192 39 137

9.00 AM **Diagnosis Murder**
11.00 **Matlock** 25/25. (S1)
12.00 NOON **Perry Mason**
1.05 PM **Walker, Texas Ranger** 18/26. (S5)
2.05 **CSI: Miami** 21/25. (S4)
3.00 **NCIS** (S9)
5.00 **Matlock** 1/24. (S2)
6.00 **Perry Mason** (S6)
7.05 **NCIS** *Hide and Seek:* 19/25. A child discovers a murder weapon. (S6)
8.00 **Walker, Texas Ranger** *Everyday Heroes:* 19/26. A woman exposes her husband's drug operation. (S5)
9.00 **CSI: NY** *Night, Mother:* 10/23. Mac and Stella investigate a sleepwalker accused of murder. (S1)
10.00 **NCIS** (S12&6)
12.00 M'T **CSI: Miami** (S4)
1.00 AM **CSI: NY** As 9.00pm.
2.00 **Gunsmoke** (S20)
3.05 **Bonanza** (S12)
4.50 **to 6.00** AM **Mission: Impossible**

CBS Reality

146 148 66 135

9.00 AM **Judge Judy**
1.00 PM **Judge Judy** Real-life small-claims cases.
7.00 **Unsolved Mysteries** An aging millionairess vanishes and a cryptic ransom is demanded. **8.00** A killer on the run for 30 years.
9.00 **Evil Twins** The story of 22-year-old Gina Han, who hatched a plan to kill her identical twin. **10.00** A look at Joel and Michael Stovall's cold-blooded murder of a police officer. **10.55** Documentary about white supremacist twins Dennis and Daniel Mahon.
12.00 M'T **Evil Twins**
3.00 AM **Beyond Scared Straight**
3.45 **Hoarders**
4.30 **Unsolved Mysteries**
5.15 **to 6.00** AM **Judge Judy**

+1 hour 246 201 67 136

Challenge

151 164 46 146

7.00 AM **Bruce's Price Is Right**
12.00 NOON **The Chase**
4.00 **TV's Greatest Gameshows** Roy Walker is joined by celebrities to explore what makes game shows great.
6.00 **The Chase Celebrity Special** With Phil Tufnell, Jennie Bond, Ulrika Jonsson and Laurence Llewelyn-Bowen. **7.00** With Alex James, Ann Widdecombe, Sara Cox and Eamonn Holmes. **8.00** With Joe Pasquale, Janet Street-Porter, Mark Durden-Smith and Austin Healey.
9.00 **The Chase** Quiz show, hosted by Bradley Walsh.
10.00 **Celebrity Who Wants to Be a Millionaire**
12.00 M'T **Bullseye**
4.30 **to 6.00** AM **Winter Wipeout**

+1 hour 251 230 147

Comedy Central Extra

127 182 308

6.00 AM **The Middle**
7.00 **Teleshopping**
9.00 **Takeshi's Castle**
10.00 **Impractical Jokers**
12.00 NOON **Wipeout USA**
1.00 PM **Russell Howard & Mum: USA Road Trip**
3.00 **Impractical Jokers: Inside Jokes**
4.00 **Impractical Jokers**
6.00 **FILM Jingle All the Way 2** Comedy sequel. (2014, U, 90min) ★
8.00 **Your Face or Mine**
9.00 **Russell's Good News**
11.00 **Roast Battle Christmas**
12.00 M'T **Russell Howard's Good News**
1.00 AM **A Gert Lush Christmas**
2.30 **Michael McIntyre**
3.00 **Your Face or Mine**
3.45 **The Comedy Bus**
4.10 **Jackass**
4.30 **Wipeout USA**
5.15 **to 6.00** AM **Blockbusters**

+1 hour 227

E!

123 123 834 140 139 321 386

7.00 AM **Botched**
8.00 **Flip It Like Disick**
9.00 **Temptation Island**
10.00 **Temptation Island**
11.00 **News: Daily Pop**
12.00 NOON **Kourtney and Khloe Take the Hamptons**
2.00 PM **Keeping Up with the Kardashians**
7.00 **I Am Cait**
8.00 **True Hollywood Story**
9.00 **Temptation Island** New edition Four couples decide whether to commit to life together – or give in to temptation.
10.00 **Temptation Island**
11.00 **Nightly Pop** New edition
11.30 **Botched**
12.00 M'T **Keeping Up with the Kardashians**
1.00 AM **Botched**
2.00 **Teleshopping**
3.00 **Keeping Up with the Kardashians**
4.00 **to 5.00** AM **Botched by Nature**

Food Network

140 278 41 148

6.00 AM **Giada's Handbook**
7.30 **Giada at Home**
8.00 **Cake Wars: Christmas**
9.00 **The Pioneer Woman**
11.00 **Gordon Ramsay's Ultimate Christmas**
12.00 NOON **12 Chefs of Christmas**
1.00 PM **Cake Wars: Xmas**
2.00 **The Pioneer Woman**
3.00 **Jamie's Best Ever Xmas**
4.00 **Gordon Ramsay's Ultimate Christmas**
5.00 **The Pioneer Woman**
6.00 **Martin: Home Comforts**
7.00 **12 Chefs of Christmas**
8.00 **Jamie's Christmas Eve**
9.00 **Gordon Ramsay's Ultimate Christmas**
10.00 **Martin: Home Comforts**
11.00 **Diners, Drive-Ins...**
12.00 M'T **Mystery Diners**
1.00 AM **Restaurant: Impossible**
2.00 **to 3.00** AM **Mystery Diners**

+1 hour 240 149

Lifetime

187 208 329 384

7.00 AM **Judge Judy**
12.00 NOON **Little Women: Atlanta** Four editions.
4.00 **Dance Moms**
7.00 **Judge Judy** Real-life cases on issues affecting family life, presided over by former New York judge Judy Sheindlin.
9.00 **FILM I Am Elizabeth Smart** True-life thriller, narrated by kidnapping victim Elizabeth Smart, starring Alana Boden as her younger self. With Skeet Ulrich and Deirdre Lovejoy. (2017, 12, 87min) ★★★★
10.45 **The Joy of Sex Toys** The business launches a new adult toy range. **11.45** Sabrina and her team pay a visit to Germany.
12.45 AM **Storage Wars**
1.40 **Hardcore Pawn**
2.35 **Judge Judy** As 7.00pm.
3.00 **to 4.00** AM **Kiss, Bang, Love**

Paramount Network

153 188 187 54 132

9.00 AM **Access**
9.10 **The Office (US)**
9.40 **Now That's Funny!**
11.50 **FILM Christmas in Conway** (2013, U) ★★
1.50 PM **FILM A Nutcracker Christmas** (2016, U) ★★
3.40 **FILM Mr Christmas** Drama. (2017, U) ★★
5.25 **FILM Christmas Joy** (2018, U, 90min) ★★
7.10 **FILM A Gingerbread Romance** Drama. (2018, PG, 90min) ★★
9.00 **FILM Moulin Rouge!** Romantic musical. (2001, 12, 128min) ★★
11.30 **FILM Strictly Ballroom** Musical comedy set in the world of ballroom dancing. (1992, PG, 94min) ★★★★
1.25 AM **Sleepy Hollow** (S2)
3.25 **Arrow** Double bill. (S2)
5.00 **Neighbours**
5.30 **Access**
5.35 **to 6.00** AM **The Office (US)**

Quest

144 144 831 169 12 114 172

6.00 AM **Aussie Gold Hunters**
1.00 PM **Aussie Gold Hunters**
7.00 **World's Deepest Goldmine** Hazardous conditions facing underground workers.
8.00 **Salvage Hunters** Drew Pritchard scours Holland for scrap items.
9.00 **When Dinosaurs Roamed America** Fossils providing evidence of previously unknown species.
11.00 **How Do They Do It?** The casting of bells for cathedrals. **11.30** Titan tyres, espresso, and how diamonds are cut.
12.00 M'T **Wheeler Dealers**
1.00 AM **Chasing Classic Cars**
2.00 **Wheels That Fail**
3.00 **Destroyed in Seconds**
4.00 **Swamp Loggers**
5.00 **to 6.00** AM **Overhaulin'**

+1 hour 244 213 76 168

Quest Red

149 170 38 169

6.00 AM **Forensic Detectives**
12.00 NOON **My 600lb Life: Where Are They Now?**
6.00 PM **Long Lost Family US** Double bill.
8.00 **My 600lb Life** A woman whose extreme obesity has left her nearly immobile.
10.00 **The 12 Pops of Christmas** Dr Sandra Lee treats patients looking to fix their skin issues ahead of the festive season.
11.30 **My Deadly Face Tumour: Body Bizarre**
12.20 AM **Murder on CCTV** Young entrepreneur Terry Porter's death. **1.10** Louise Dickey.
2.00 **Forensic Detectives**
3.00 **FBI Case Files**
3.50 **Animal Cops Detroit**
4.40 **Bondi Vet**
5.30 **to 6.00** AM **Say Yes to the Dress**

+1 hour 249 72 170

Really

142 128 17 160

6.00 AM **Homes Under the Hammer** In Dover.
7.00 **Teleshopping**
8.00 **Fantasy Homes by the Sea** Property series.
9.00 **Antiques Road Trip**
1.00 PM **Antiques Road Trip**
7.00 **Antiques Road Trip** An auction in Lytham St Annes, Lancashire. **8.00** Charles Hanson and Christina Trevanion travel from West Yorkshire to Cumbria.
9.00 **Helicopter ER: Critical Hour** The work of an air ambulance team.
10.00 **Cops UK: Bodycam Squad** Officer Rich makes a disturbing discovery in Uttoxeter.
11.00 **Ghost Adventures**
12.00 M'T **Unexplained: Caught on Camera**
1.00 AM **Help! My House Is Haunted**
2.00 **Teleshopping**
4.00 **to 6.00** AM **Antiques Road Trip**

Sky Crime

121 121 819 136 135

6.00 AM **Motorway Patrol**
7.00 **Customs UK**
8.00 **Motorbike Cops**
9.00 **Brit Cops: Rapid Response**
1.00 PM **Brit Cops: Rapid Response**
2.00 **UK Border Force**
6.00 **Snapped**
7.00 **Banged Up Abroad**
8.00 **Murders That Shocked the Nation**
9.00 **Conman: The Life and Crimes of Mark Acklom**
10.00 **Fred & Rose: The Unanswered Questions**
11.00 **Ted Bundy: World's Most Evil**
12.00 M'T **World's Most Evil Killers**
1.00 AM **A Wedding and a Murder**
2.00 **Snapped**
3.00 **Murders That Shocked the Nation**
4.00 **Street Crime UK**
4.30 **to 6.00 Highlights**

+1 hour 221 207

Sony Crime

179 193 143

6.00 AM **Speeders**
7.00 **Bait Car: San Francisco**
8.30 **Bait Car: LA**
9.00 **Speeders**
11.00 **Bait Car: San Francisco**
12.30 PM **Bait Car: LA**
1.00 **Speeders**
7.00 **Speeders** A teen driver is stopped by his mother. **7.30** A female biker is caught speeding. **8.00** A woman is caught driving without her seatbelt on. **8.30** A punk is stopped for playing loud music.
9.00 **Bait Car: San Francisco** Documentary about car criminals.
10.30 **Bait Car: LA**
11.00 **Speeders**
12.00 M'T **Bait Car: New Orleans** Double bill.
1.00 AM **Speeders**
3.00 **Bait Car: LA**
4.00 **Speeders**
5.00 **to 6.00** AM **Bait Car: New Orleans**

5SELECT

159 152 55 133

9.00 AM **Access**
9.05 **Chris Tarrant: On the Xmas Express**
10.05 **Cruising with Jane McDonald**
11.05 **The Dog Rescuers**
12.10 PM **FILM Season's Greetings** (2016) ★★
2.00 **GPs: Behind Closed Doors** Double bill.
4.00 **The Yorkshire Vet**
8.00 **The Yorkshire Vet 12 Days of Christmas for Help the Animals** The vets treat a countdown of patients inspired by the festive song.
9.00 **Abba: When All Is Said and Done** Docudrama.
11.00 **Britain's Favourite Abba Songs**
12.35 AM **On Benefits: Benefit Blackspots**
1.35 **World War II in Colour**
2.35 **CSI: Miami** 19/24. (S8)
3.25 **Criminals: Caught on Camera**
3.50 **to 4.00** AM **Access**

5Spike

150 154 31 141

9.00 AM **Access**
9.10 **Criminals: Caught on Camera**
9.45 **Police Interceptors**
11.45 **Traffic Cops**
12.45 PM **Trucking Hell**
5.45 **Fights, Camera, Action!**
6.45 **FILM U-571** War drama starring Matthew McConaughey. Passed over for command, an ambitious US navy officer gets a chance to prove his mettle with a mission to retrieve a code machine. (2000, 12, 115min) ★★★
9.00 **FILM Chaos** Conspiracy thriller starring Jason Statham. (2005, 15, 106min) ★★★
11.15 **Fights, Camera, Action!**
12.15 AM **The Virginian: Men from Shiloh** (S1)
1.55 **Criminals Caught on Camera**
2.55 **to 3.00** AM **Access**

+1 hour 250

TLC

133 133 827 167 323 377

6.00 AM **Say Yes to the Dress**
8.00 **Say Yes... UK**
10.00 **Say Yes to the Dress: Randy Knows Best**
12.00 NOON **Gypsy Sisters**
1.00 PM **Gypsy Brides US**
7.00 **Gypsy Brides US: Most Blingtastic Moments**
8.00 **The 12 Pops of Christmas** Dr Sandra Lee treats patients looking to fix their skin issues ahead of the festive season.
9.30 **Dr Pimple Popper**
10.00 **Katie Price: My Crazy Life** Expose of the model, businesswoman and celebrity's life.
12.00 M'T **The 12 Pops of Christmas** As 8.00pm.
1.30 AM **Dr Pimple Popper**
2.00 **Katie Price: My Crazy Life** Double bill.
4.00 **Gypsy Sisters**
5.00 **to 6.00** AM **Gypsy Brides US**

+1 hour 233 172

★★★★★ Excellent ★★★★ Very Good ★★★ Good ★★ Average ★ Poor

Discovery

125 125 822 250 322 376

6.00 AM **UFOs: The Lost Evidence**
12.00 NOON **Truth Behind The Moon Landing** Six editions of the series, including at:
3.00 PM A Lunar Landing Research Vehicle crash.
4.00 The missing NASA tapes that recorded the Apollo 11 moon landing.
5.00 The quest for the truth leads to some of Hollywood's biggest names.
6.00 **Fast N' Loud** The team works on restoring a red 1967 Cadillac convertible.

9.00 Gold Rush

7.00 **Outback Truckers** There are headaches on the horizon for Steve taking on the Tanami with a trailer load of trouble.
8.00 **Combat Dealers** Bruce flogs an Australian museum a World War Two tank destroyer worth half a million pounds.
9.00 **Gold Rush** New edition Following the gold miners of the Yukon as they put everything on the line to strike it rich.
10.00 **Gold Rush: White Water** New edition Fred and his crew are reminded of the life-threatening dangers they face.
11.00 NEW **Air Jaws: Back from the Dead** Searching for great white sharks in New Zealand.
12.00 M'T **Gold Rush** As 9.00pm.
1.00 AM **Gold Rush: White Water**
2.00 **Deadliest Catch**
3.00 **Gold Rush** As 9.00pm.
3.50 **Fast N' Loud**
5.30 **to 6.00** AM **How It's Made**

+1 hour 225 258

Animal Planet

162 162 836 251 325 378

6.00 AM **Jeremy Wade's Dark Waters** Eleven editions of the series, including at:
1.00 PM Jeremy searches for unusual fish in South Africa.
2.00 Jeremy travels to Alaska to find the king salmon.
3.00 Jeremy searches for a giant halibut in Alaska.
4.00 The man-sized pike in the lakes of Ireland.
5.00 **The Zoo: San Diego** The work of two zoos in San Diego.
6.00 **Bondi Vet** Dr Chris Brown's most embarrassing cases.

8.00 The Zoo

7.00 **Animal Cops Houston** Jennifer Francis intervenes when she spots two horses being dragged behind a vehicle.
8.00 **The Zoo** New edition Andean bear Bouba returns from the National Zoo in Washington, DC to reunite with his mate.
9.00 **Homestead Rescue** Marty believes an old gas well will breathe life back into a failed homestead – if he can get it to work.
10.00 **Animal Cops Houston** Investigators arrive at a property to rescue some horses, but have a surprise in store.
11.00 **Pit Bulls & Parolees**
12.00 M'T **Pit Bulls & Parolees**
1.00 AM **Animal Cops Houston**
2.00 **The Zoo** As 8.00pm.
3.00 **Homestead Rescue** As 9pm.
3.50 **Jeremy Wade's Dark Waters**
4.40 **Meet the Sloths** Randy succumbs to an infection.
5.10 **to 6.00** AM **The Zoo**

+1 hour 262 259

Nat Geographic

129 129 824 266 268 317 373

8.00 AM **Nazi Megastructures**
9.00 **WWII's Greatest Raids**
10.00 **WW2: Hell Under the Sea**
11.00 **War Heroes of the Skies**
12.00 NOON **Air Crash Investigation** Double bill.
2.00 PM **Supercar Megabuild** The team drive a Range Rover through the Sahara.
3.00 **Car S.O.S** Double bill.
5.00 **Nazi Secrets Revealed: Draining the Ocean** Uncovering historical artefacts from the bottom of the sea.
6.00 **Europe from Above**

8.00 The Last Secrets of the...

7.00 **Gordon Ramsay: Uncharted** The chef goes on a culinary world tour beginning in New Zealand.
8.00 NEW **The Last Secrets of the Nasca** Using new technology, a team of scientists unveil the world of the Nasca.
9.00 **The Story of God with Morgan Freeman** New edition Prophecies and their roles in the lives of many people globally.
10.00 **Buried Secrets of the Bible** Using space age tech to uncover the story behind the destruction of Sodom and Gomorrah.
11.00 **Witness to Disaster** Portugal's largest wildfire.
12.00 M'T **Seconds from Disaster**
1.00 AM **Banged Up Abroad**
2.00 **Air Crash Investigation**
3.00 **Nazi Secrets Revealed: Draining the Ocean**
4.00 **to 5.00** AM **Drain the Oceans**

+1 hour 229 267

History

130 130 825 270 327 379

6.00 AM **River Hunters**
10.00 **WW2 Treasure Hunters**
1.00 PM **Pawn Stars** Six editions of the series, including at:
2.00 Corey flips a limited edition Dodge Demon car.
3.00 Rick Dale helps the team restore an antique game.
4.00 A signed BB King guitar gets the team excited.
5.00 The shop staff welcome excerpts from the first Continental Congress.
6.00 Corey and Chumlee test out a 1960s Dune Buggy.

8.00 Highway Thru Hell

7.00 **American Pickers** Mike tries to put Frank in a Christmas mood with two trips in search of precious objects.
8.00 **Highway Thru Hell** On the busiest travel week of the year, Al works to clear a burning trailer off the Coq.
9.00 **Divided States** New edition The gunman who allegedly opened fire in a bar, killing a Native American national.
10.00 **The New Age of Terror** Documentary looking at how the world has been transformed by the conflict against terrorism.
12.00 M'T **Mountain Men** Jake hunts a lion that is stalking a school bus stop. Meanwhile, Tom risks it all to end his trapping season on a high.
1.00 AM **Pawn Stars** Rick is shown one of Marlon Brando's most prized possessions.
2.00 **to 6.00** AM **Pawn Stars**

+1 hour 230 271

Yesterday

155 129 25 159

6.00 AM **WW2 Price of Empire**
8.00 **The World at War**
11.00 **Planet Earth II** David Attenborough looks at animals that live in mountain ranges.
12.00 NOON The animals that live in jungles.
1.00 PM Focusing on animals that live in deserts.
2.00 The wildlife that inhabits the world's grasslands.
3.00 As 11.00am.
4.00 As 12.00noon.
5.00 As 1.00pm.
6.00 As 2.00pm.

9.00 Bangers and Cash

7.00 **Underground Worlds** How Sweden has protected itself by excavating an astounding 65,000 nuclear bunkers.
8.00 **Abandoned Engineering** A seemingly endless concrete line stretching through the French countryside.
9.00 **Bangers and Cash** A restorer delights buyers with his 1966 Sunbeam Rapier and Sarah takes a shine to a caravan.
10.00 **Train Truckers** Eric Harrison and Chris Case move an iconic Deltic diesel across the country to the Telford Steam Fair.
11.00 **Steam Train Britain** Ffestiniog and Welsh Highlands Railway manager Stephen Greig is trying to ensure that all goes to plan ahead of the opening of the station at Caernarfon.
12.00 M'T **War Factories**
1.00 **to 3.00** AM **World's Greatest Palaces**

+1 hour 255 200

Christmas Eve

7 PM **8 PM** **9 PM** **10 PM**

Disc. History

171 257

6.00 AM **Battlefield**
10.00 **Great Battles**
12.00 NOON **Battle of the Alamo** As 7.00pm.
1.00 PM **Battlefield**
5.00 **Great Battles**
7.00 **Battle of the Alamo** Recalling the story of the Texas siege.
8.00 **Ultimate Warfare** Examining the inner workings of warfare.
9.00 Recalling the Battle of Hue in 1968.
10.00 **Kill Zone** The Iraqi city of Tal Afar, which was transformed into a ghost town by the presence of al-Qaeda.
11.00 The 1991 ambush of eight US Special Forces soldiers in Iraq.
12.00 M'T **Ultimate Warfare** Double bill of editions.
2.00 AM **Kill Zone**
4.00 **to 6.00** AM **Great Battles**

+1 hour 271 261

Eden

166 245 247 315 389

9.00 AM **Wild Arabia**
12.00 NOON **Mexico: Earth's Festival of Life**
3.00 PM **Wild Arabia**
6.00 **Mexico: Earth's Festival of Life** Exploring the country's wildlife, landscape and culture.
7.00 The forests of the Yucatan, home to ruins of the Mayan civilisation.
8.00 The deserts of Mexico's northern region.
9.00 **Wild Arabia** Exploring the wildlife, landscape and people of the Arabian peninsula.
10.00 **It's a Wild Christmas** Festive periods in the northern and southern hemispheres.
11.00 **Wild Arabia**
1.00 AM **Mexico: Earth's Festival of Life**
3.50 **Frontier Borneo**
5.30 **to 6.00** AM **Jungle Planet**

+1 hour 266 246

WILD

165 165 839 264 265 318 374

8.00 AM **Animals Gone Wild**
9.00 **Wild Life: The Big Freeze**
10.00 **Wild Nordic**
12.00 NOON **Snakes in the City** As 7.00pm.
1.00 PM **Predator In Paradise** Triple bill.
4.00 **Monster Fish**
6.00 **Animal Fight Club**
7.00 **Snakes in the City** A nine-foot black mamba is found in a child's bed.
8.00 **Exotic Animal ER** New edition A prairie dog needs treatment for a serious infection.
9.00 **Strangest Bird Alive** Life on the run with Namibia's ostriches.
10.00 **Kingdom of the White Wolf** An attempt to get up close and personal with a family of wolves.
11.00 **Wild Nordic**
12.00 M'T **Animals Gone Wild**
2.00 **to 5.00** AM **Predator In Paradise**

History 2

163 272 330 390

8.00 AM **Battles BC**
9.00 **Engineering Disasters**
10.00 **Empire Builders**
11.00 **Combat Machines**
12.00 NOON **Ancient Aliens**
2.00 PM **Doomsday: 10 Ways the World Will End**
3.00 **Battles BC**
4.00 **Engineering Disasters**
5.00 **Conspiracy Files: Unsealed**
6.00 **Hunting Hitler**
7.00 **America's Secret Slang** The influence of big business on language.
8.00 **Empire Builders** Sites that defined the Roman Empire's dominance.
9.00 **True Monsters**
10.00 **Six**
11.00 **America's Book of Secrets**
12.00 M'T **America's Secret Slang** As 7.00pm.
1.00 AM **Ancient Aliens**
3.00 **Six**
4.00 **to 5.00** AM **Conspiracy Files: Unsealed**

PBS America

174 273 91 155

8.00 AM **The Aviators**
8.35 **Plane Resurrection**
1.00 PM **The Aviators**
1.35 **Plane Resurrection**
3.50 **Bristol Scout: Rebuilding History**
5.00 **Flying Dreams: Women Airforce Pilots of WWII**
6.10 **Hurricane Harvey Heroes** A 1940s C-47 Skytrain used to take aid to southern Texas in August 2017.
7.15 **Pioneers in Aviation** The story of powered flight in America.
8.30 Military aircraft produced during the 1930s and '40s.
9.45 The Cold War era of the 1950s and '60s.
11.00 **Bristol Scout: Rebuilding History**
12.15 AM **Flying Dreams: Women Airforce Pilots of WWII** As 5.00pm.
1.30 **to 2.00** AM **The Aviators**

+1 hour 93

CI

156 156 835 209 328 380

6.00 AM **The First 48**
8.00 **Homicide Hunter**
10.00 **Nightmare in Suburbia**
2.00 PM **Robbie Coltrane's Critical Evidence** Triple bill of the series.
5.00 **I Am a Killer** An exploration of the story of Linda Couch.
6.00 The case of Brandon Hutchinson and Michael Salazar.
7.00 The story of Charles Armentrout.
8.00 Leo Little confesses all about the kidnap and shooting he committed when just 17.
9.00 Mark Sam Arthur got the death sentence at 18 and claims he had murdered to defend an abused woman.
10.00 Lindsay Haugen tells the strange story of her partner's death.
11.00 PM **to 6.00** AM **I Am a Killer**

+1 hour 256 222

SKY HD SD | VIRGIN HD | FREEVIEW HD | FREESAT HD | BT HD

CHRISTMAS EVE Films

Christmas Eve

Sky Premiere

301 301 842 401 501

6.00 AM **A Wedding for Christmas** Drama with Cristine Prosperi. (2018, PG, 90min) ★★
7.35 **Mary Queen of Scots** As shown at 3.45pm.
9.45 **Bumblebee** As 6.00pm.
11.45 **PREMIERE The Lego Movie 2: The Second Part** As 8pm.
1.45 PM **Little** As 10.00pm.
3.45 **Mary Queen of Scots** Drama. (2018, 15, 124min) ★★
6.00 **Bumblebee** Sci-fi prequel. (2018, PG, 114min) ★★★★

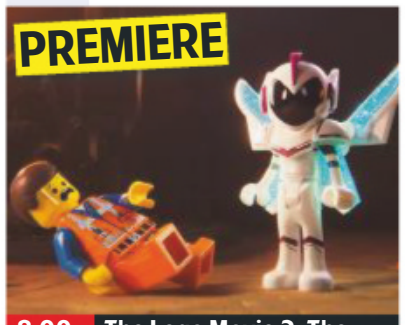

8.00 The Lego Movie 2: The...

8 PM

8.00 **PREMIERE The Lego Movie 2: The Second Part** Animation featuring the voice of Chris Pratt. When Emmet is plagued by visions, he and Lucy fight to protect their city from invaders. (2019, U, 107min) ★★★★ *See review, page 36*
SEX ●●● VIOLENCE ●●● LANG ●●●

9 PM

10 PM

10.00 **Little** Comedy starring Regina Hall. A mean tech mogul wakes up one morning to find herself back in her 13-year-old body after crossing the wrong magician. (2019, 12, 109min) ★★
SEX ●●● VIOLENCE ●●● LANG ●●●

11 PM

12.00 M'T **Domino** Crime thriller. (2019, 18, 95min) ★
1.35 AM **The Flood** Drama. (2019, 15, 99min) ★★★
3.30 **Accident Man** Action thriller. (2018, 15, 105min) ★★
5.30 **to 6.00** AM **Hotel Mumbai: Special** A look at the movie.

+1 hour 312 412

Sky Disney

305 305 846 405 505

6.20 AM **Big Hero 6** As 2.15pm.
8.05 **One Hundred and One Dalmatians** (1961) ★★★★★
9.30 **Snow White and the Seven Dwarfs** As 11.45pm.
10.55 **Beauty and the Beast** (1991)
12.25 PM **Enchanted** Fantasy. (2007, PG, 107min) ★★★★★
2.15 **Big Hero 6** (2014) ★★★★
4.00 **The Incredibles** Animation. (2004, U, 120min) ★★★★★
6.00 **Incredibles 2** Animation. (2018, PG, 118min) ★★★★

4.00 The Incredibles

8.00 **The Nutcracker and the Four Realms** Fantasy starring Mackenzie Foy. A girl is transported into a magical world of gingerbread soldiers and an army of mice. (2018, PG, 99min) ★★★
SEX ●●● VIOLENCE ●●● LANG ●●●

9.45 **Bedtime Stories** Family fantasy adventure comedy starring Adam Sandler and Keri Russell. (2008, PG, 99min) ★★★
SEX ●●● VIOLENCE ●●● LANG ●●●

11.35 **Bao** Animated short.
11.45 **Snow White and the Seven Dwarfs** Animated fantasy. (1937, U, 82min) ★★★★★
1.20 AM **The Princess Diaries 2: Royal Engagement** Romantic comedy sequel. (2004, U, 113min) ★★
3.20 **Fantasia 2000** Animation. (1999, U, 74min) ★★★
4.40 **to 6.00** AM **Mickey's Twice Upon a Christmas** Animation. (2004, U, 68min) ★★★

Sky Harry Potter

306 306 847 406 506

6.30 AM **Harry Potter and the Chamber of Secrets**
9.10 **Harry Potter and the Prisoner of Azkaban**
11.30 **Harry Potter and the Goblet of Fire** Fantasy. (2005) ★★★
2.05 PM **Harry Potter and the Order of the Phoenix** (2007)
4.25 **Harry Potter and the Half-Blood Prince** (2009)
7.00 **Harry Potter and the Deathly Hallows: Part I** Fantasy. (2010, 12) ★★★★

2.05 Harry Potter and the...

Harry Potter and the Deathly Hallows: Part I (film started at 7.00pm)
SEX ●●● VIOLENCE ●●● LANG ●●●

9.30 **Harry Potter and the Deathly Hallows: Part II** Fantasy adventure concluding the film series based on JK Rowling's bestselling books, starring Daniel Radcliffe. (2011, 12, 130min) ★★★★★
SEX ●●● VIOLENCE ●●● LANG ●●●

11.45 **Harry Potter and the Philosopher's Stone** Fantasy adventure based on JK Rowling's bestselling children's book, starring Daniel Radcliffe. (2001, PG, 152min) ★★★★
2.20 AM **Harry Potter and the Chamber of Secrets** Fantasy. (2002, PG, 161min) ★★★★
5.00 **to 7.25** AM **Harry Potter and the Prisoner of Azkaban** Fantasy adventure. (2004, PG, 142min) ★★★★★

Sky Action

307 307 848 407 507

6.00 AM **Iron Man** Adventure. (2008, 12, 120min) ★★★★
8.15 **Iron Man 2** Adventure sequel. (2010, 12, 119min) ★★★
10.30 **Iron Man 3** Adventure sequel. (2013, 12, 131min) ★★★★
12.45 PM **Venom** As 9.30pm.
2.45 **Batman** Adventure. (1989, 15, 121min) ★★★★
5.00 **Batman Returns** Adventure. (1992, 12, 121min) ★★★
7.15 **Die Hard** Action thriller. (1988, 15, 131min) ★★★★★

11.30 Gladiator

Die Hard (film started at 7.15pm)
SEX ●●● VIOLENCE ●●● LANG ●●●

9.30 **Venom** Fantasy starring Tom Hardy. A journalist gains superhuman strength and power when his body merges with an alien organism. (2018, 15, 112min) ★★★
SEX ●●● VIOLENCE ●●● LANG ●●●

11.30 **Gladiator** Director Ridley Scott's ancient Roman epic. with Russell Crowe, Joaquin Phoenix and Oliver Reed. (2000, 15, 154min) ★★★★
2.15 AM **Hotel Artemis** Futuristic drama starring Jodie Foster. (2018, 15, 94min) ★★★
4.00 **to 6.00** AM **Jason and the Argonauts** Mythological adventure starring Todd Armstrong and Nancy Kovack. (1963, U, 99min) ★★★★

Sky Comedy

310 310 851 408 508

6.15 AM **Dusty & Me** (2015) ★★★
7.55 **Ferris Bueller's Day Off**
9.45 **Weird Science** Comedy. (1985, 12, 94min) ★★★
11.25 **Groundhog Day** As 4.15am.
1.15 PM **Tag** Fact-based comedy. (2018, 15, 100min) ★★★
3.05 **About Time** Comedy fantasy. (2013, 12, 120min) ★★★
5.10 **Big** Fantasy comedy. (1988, PG, 102min) ★★★★★
7.00 **Little** Comedy with Regina Hall. (2019, 12, 109min) ★★

5.10 Big

Little (film started at 7.00pm)
SEX ●●● VIOLENCE ●●● LANG ●●●

9.00 **Crazy Rich Asians** Comedy with Constance Wu. A professor heads to Singapore with her boyfriend, and is surprised to learn he is from an extremely wealthy family. (2018, 12, 120min) ★★★★
SEX ●●● VIOLENCE ●●● LANG ●●●

11.05 **A Very Harold & Kumar Christmas: Extended Version** Stoner comedy sequel starring John Cho. (2011, 18, 90min) ★★★
12.40 AM **Ferris Bueller's Day Off** Teen comedy. (1986, 12, 103min) ★★★★★
2.25 **Bad Santa** Black comedy. (2003, 15, 91min) ★★★★
4.15 **to 6.00** AM **Groundhog Day** Romantic fantasy comedy. (1993, PG, 103min) ★★★★★

primetime

Sky Hits

303 303 844 403 503

6.35 AM **Cloudy with a Chance of Meatballs** (2009) ★★★
8.10 **Cloudy with... 2** (2013) ★★★
9.50 **The Lego Movie** As 4.15am.
11.35 **How to Train Your Dragon: The Hidden World** (2019)
1.35 PM **Jurassic World: Fallen Kingdom** As 8.00pm.
3.45 **Jurassic World: Battle At Big Rock**
4.00 **Thor** Fantasy. (2011, 12) ★★★

6.00 **Thor: The Dark World** (2013)
8.00 **Jurassic World: Fallen Kingdom** Sci-fi sequel starring Chris Pratt and Bryce Dallas Howard. While trying to protect genetically engineered dinosaurs, Owen Grady and Claire Dearing find a conspiracy. (2018, 12, 128min) ★★★
10.10 **Jurassic World: Battle At Big Rock**
10.25 **Bumblebee** Sci-fi starring Hailee Steinfeld. (2018, PG, 114min) ★★★★

12.25 AM **Kick-Ass** Comic-book thriller. (2010, 15, 117min) ★★★
2.25 **Kick-Ass 2** Comic-book action thriller sequel. (2013, 15, 103min) ★★
4.15 **to 6.00** AM **The Lego Movie** Animated comedy. (2014, U, 100min) ★★★★

Sky Musicals

308 308 849 404 504

6.00 AM **Muppet Christmas Carol**
7.30 **Into the Woods** Musical. (2014, PG, 120min) ★★★
9.40 **Mary Poppins** As 6.30pm.
12.00 NOON **The Princess and the Frog** Cartoon. (2009) ★★★★
1.40 PM **A Star Is Born** Drama. (2018, 15, 136min) ★★★★★
4.00 **Cats: Special**
5.00 **The Muppet Christmas Carol** Comedy. (1992, U) ★★★★

6.30 **Mary Poppins** Classic Disney fantasy starring Julie Andrews as a nanny with magical powers who transforms the lives of a stuffy Edwardian banker's two children. With Dick Van Dyke. (1964, U, 133min) ★★★★★
9.00 **Mamma Mia!** Musical starring Meryl Streep. A bride-to-be living on a Greek island invites three of her mother's old beaus to her wedding, hoping to find out which one is her father. (2008, PG, 108min) ★★★★

11.00 **Mamma Mia! Here We Go Again** Musical sequel. (2018, PG, 114min) ★★★
1.00 AM **Hello, Dolly!** Musical. (1969, U, 140min) ★★★★
3.30 **Cats: Special** As 4.00pm.
4.30 **to 6.15** AM **The Princess and the Frog** As 12.00noon.

TCM Movies

315 415 416 512 526

6.00 AM **Close Up**
6.35 **Off Set**
6.45 **Gun the Man Down** (1956)
8.25 **Gun Duel in Durango** (1957)
10.00 **Fury at Showdown** (1957)
11.35 **A Christmas Carol** Classic tale. (1938, b/w, U, 68min) ★★★
1.00 PM **Ice Station Zebra** Action thriller. (1968, U, 148min) ★★★
3.55 **Strangers on a Train** Thriller. (1951, b/w, PG) ★★★★★

6.10 **The Hound of the Baskervilles** Hammer horror version of the Sherlock Holmes mystery tale starring Peter Cushing. (1959, PG, 85min) ★★★
8.00 **The Island** Sci-fi action thriller starring Ewan McGregor and Scarlett Johansson. (2005, 12, 136min) ★★★
10.45 **War** Thriller starring Jason Statham. An FBI agent goes on the trail of a Chinese assassin in order to avenge the death of his partner. (2007, 18, 98min) ★★

12.55 AM **Gambit** Suspense caper starring Michael Caine. (1966, U, 109min) ★★★
4.30 **Hollywood's Best Film Directors** John Carpenter.
5.00 **to 6.00** AM **Close Up**

+1 hour 316 417

Talking Pictures

328 445 81 306

6.00 AM **The Rogues**
7.00 **Duel in the Jungle** (1954) ★★
9.00 **Home for Christmas** (1990)
11.00 **June Allyson**
11.30 **Scrooge** Fantasy. (1935) ★★★★
1.10 PM **The Other Love** (1947) ★★
3.00 **The Christmas Tree** Drama. (1966, b/w, U, 57min) ★★
4.15 **Lost in the Desert** Adventure. (1969, U, 84min) ★★
6.00 **For the Love of Ada**

6.40 **Oliver Twist** David Lean's version of the Dickens classic about an innocent orphan boy in the London underworld. Stars Robert Newton and Alec Guinness. (1948, b/w, U, 116min) ★★★★★
9.00 **Gideon's Way** A man is driven to randomly murder several women by his fiancée's suicide.
10.00 **The Lovers!** Comedy spin-off from the popular TV sitcom starring Richard Beckinsale. (1972, PG, 90min) ★★

11.50 **Voyage of the Damned** Drama starring Faye Dunaway. (1976, PG, 156min) ★★
3.00 AM **I Live in Grosvenor Square** Wartime romance. (1945, b/w, U, 114min) ★★★
5.15 **The Night Before Christmas**
5.30 **to 6.00** AM **Get Some In!**

Horror

317 149 70 138

8.00 AM **seaQuest DSV**
9.00 **Star Trek: Voyager** 8/26. (S4)
10.00 **Star Trek** 13/30. (S1)
11.00 **Tremors 2: Aftershocks** Comedy. (1995, 12) ★★★
1.00 PM **Tremors 3: Back to Perfection** (2001, PG) ★★★
3.00 **Sliders** 20/22. (S4)
4.00 **Guardians of the Tomb** (2018)
5.50 **Horror Highlights**
6.00 **Star Trek** 14/30. (S1)

7.00 **Star Trek: Voyager** *Year of Hell – Part Two:* 9/26. (S4)
8.00 **Mutant X** *Meaning of Death*: 6/22. A deadly virus sweeps the city, causing infected mutants to become powerless. (S1)
9.00 **Child's Play 2** Horror thriller starring Alex Vincent. Chucky the murderous children's doll returns after being reincarnated by a greedy toy manufacturer. (1990, 15, 81min) ★
10.40 **Child's Play 3** Horror sequel. (1991, 18, 89min) ★

12.25 AM **P2** Horror thriller. (2007, 18, 97min) ★★
2.25 **Dr Terror's House of Horrors** Horror compendium. (1964, PG, 98min) ★★★
4.20 **to 4.30** AM **Horror Highlights**

+1 hour 318 202 139

★★★★★ Excellent ★★★★ Very Good ★★★ Good ★★ Average ★ Poor

Sky Thriller

309 309 850 409 509

6.35 AM **RocknRolla** As 1.40am.
8.35 **The Transporter** As 3.45am.
10.20 **Transporter 2** Action thriller. (2005, 15, 88min) ★★★
12.00 NOON **BlacKkKlansman** Fact-based drama. (2018, 15, 135min) ★★★★
2.25 PM **Red Sparrow** Spy thriller. (2018, 15, 140min) ★★★
4.50 **Mission: Impossible** Thriller. (1996, PG, 110min) ★★★
6.50 **Mission: Impossible II** Thriller. (2000, 15, 124min) ★★★★

4.50 Mission: Impossible

Mission: Impossible II (film started at 6.50pm)
SEX ●●● VIOLENCE ●●● LANG ●●●

9.00 **Mission: Impossible III** Action spy thriller starring Tom Cruise, Philip Seymour Hoffman and Michelle Monaghan. Ethan Hunt tries to free his kidnapped wife from the clutches of an arms dealer. (2005, 12, 126min) ★★★★
SEX ●●● VIOLENCE ●●● LANG ●●●

11.10 **Mission: Impossible – Fallout** Action thriller sequel starring Tom Cruise. (2018, 12, 147min) ★★★★
1.40 AM **RocknRolla** Director Guy Ritchie's crime comedy thriller. (2008, 15, 114min) ★★
3.45 **The Transporter** Action thriller with Jason Statham. (2002, 15, 88min) ★★★
5.30 **to 7.15** AM **Deep Family Secrets** Thriller. (1997, PG, 89min) ★★

Sky Christmas

304 304 845 410 510

6.30 AM **National Lampoon's Christmas Vacation** As 8pm.
8.10 **The Grinch** As 4.30pm.
9.50 **Arthur Christmas** As 6.10pm.
11.40 **It's a Wonderful Life** As shown at 9.50pm.
2.00 PM **The Holiday** As 12.15am.
4.30 **The Grinch** Animation with Benedict Cumberbatch. (2018, U, 85min) ★★★
6.10 **Arthur Christmas** Charming Aardman Animations comedy. (2011, U, 93min) ★★★★

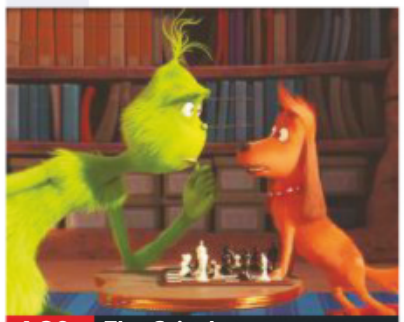

4.30 The Grinch

8.00 **National Lampoon's Christmas Vacation** Comedy starring Chevy Chase. Disaster strikes the Griswold clan when they decide to spend Christmas at home. (1989, PG, 103min) ★
SEX ●●● VIOLENCE ●●● LANG ●●●

9.50 **It's a Wonderful Life** Frank Capra's classic fantasy drama starring James Stewart. A suicidal small-town businessman meets his guardian angel. With Donna Reed and Lionel Barrymore. (1946, b/w, U, 125min) ★★★★★
SEX ●●● VIOLENCE ●●● LANG ●●●

12.15 AM **The Holiday** Romantic comedy with Cameron Diaz. (2006, 12, 135min) ★★★
2.45 **Coming Home for Christmas** Romance with Danica McKellar. (2017, PG, 90min) ★★
4.25 **to 6.10** AM **Memories of Christmas** Romantic drama. (2018, U, 120min) ★★

Sky Sci-Fi/Horror

311 311 852 411 511

6.00 AM **Godzilla** As 3.30am.
8.30 **Armageddon** Sci-fi action adventure with Bruce Willis. (1998, 12, 151min) ★★
11.15 **Zombieland** As 7.15pm.
1.00 PM **Deadpool 2** As 9.00pm.
3.15 **Glass** As shown at 11.15pm.
5.30 **Anna and the Apocalypse** Horror comedy with Ella Hunt. (2017, 15, 108min) ★★★
7.15 **Zombieland** Horror comedy starring Jesse Eisenberg. (2009, 15, 84min) ★★★★

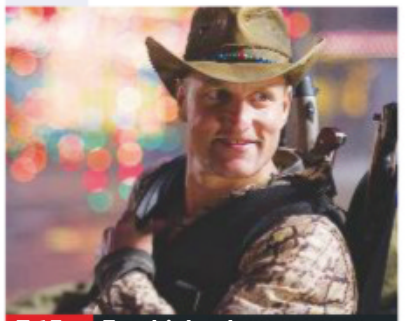

7.15 Zombieland

Zombieland (film started at 7.15pm)
SEX ●●● VIOLENCE ●●● LANG ●●●

9.00 **Deadpool 2** Comedy starring Ryan Reynolds. The wisecracking anti-hero attempts to protect a young mutant being pursued by a heavily armed cyborg from the future. (2018, 15, 119min) ★★★★
SEX ●●● VIOLENCE ●●● LANG ●●●

11.15 **Glass** Thriller, the final part of M Night Shyamalan's *Unbreakable* and *Split* trilogy, with James McAvoy, Bruce Willis, Samuel L Jackson and Anya Taylor-Joy. (2019, 15, 129min) ★★★
1.40 AM **Anna and the Apocalypse** As 5.30pm.
3.30 **to 6.00** AM **Godzilla** Hollywood remake of the Japanese monster movie. (1998, PG, 139min) ★★★

Sky Star Wars

302 302 842 402 502

7.10 AM **Star Wars: Episode I – The Phantom Menace**
9.30 **Star Wars: Episode II...** Sci-fi. (2002, PG, 142min) ★★
11.55 **Star Wars: Episode III...** Sci-fi. (2005, 12, 140min) ★★★★
2.20 PM **Solo: A Star Wars Story**
4.40 **Star Wars: Episode IV – A New Hope** Sci-fi adventure. (1977, U, 124min) ★★★★★
6.50 **Star Wars: Episode V – The Empire Strikes Back** Sci-fi. (1980, U, 124min) ★★★★★

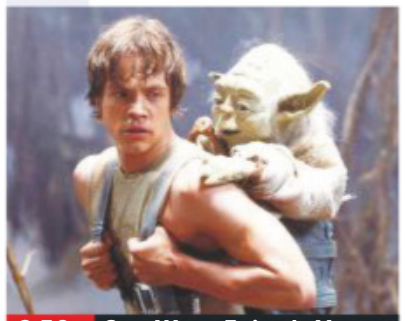

6.50 Star Wars: Episode V...

Star Wars: Episode V – The Empire Strikes Back (film started at 6.50pm)
SEX ●●● VIOLENCE ●●● LANG ●●●

9.00 **Star Wars: Episode VI – Return of the Jedi** Sci-fi starring Harrison Ford, Carrie Fisher and Mark Hamill. Princess Leia sets out to rescue Han Solo from the clutches of Jabba the Hutt. With Dave Prowse. (1983, U, 133min) ★★
SEX ●●● VIOLENCE ●●● LANG ●●●

11.30 **Solo: A Star Wars Story** Sci-fi adventure prequel. (2018, 12, 135min) ★★★
1.50 AM **Star Wars: Episode I – The Phantom Menace** Sci-fi adventure prequel beginning George Lucas's epic space saga. (1999, U, 132min) ★★★
4.15 **to 6.00** AM **Star Wars: The Clone Wars** Computer-animated episode of the saga. (2008, PG, 98min) ★★

Film4

313 313 853 428 429 14 300

■ **Films start at 11.00am**
11.00 AM **Holiday Inn** Musical. (1942, b/w, U, 101min) ★★★★
1.00 PM **Over the Hedge** Satirical animated comedy. (2006, U, 83min) ★★★★
2.45 **Monster Trucks** Fantasy. (2016, PG, 104min) ★★
4.50 **The Devil Wears Prada** Satirical comedy. (2006, PG, 109min) ★★★
7.05 **Fantastic Four** Adventure. (2015, 12, 100min) ★★

11.25 Popstar: Never Stop...

Fantastic Four (film started at 7.05pm)
SEX ●●● VIOLENCE ●●● LANG ●●●

8 PM **9.00** **Die Hard 2** Action thriller sequel starring Bruce Willis as a New York cop striving to foil a terrorist plot to take over Washington's Dulles Airport. With Bonnie Bedelia and Dennis Franz. (1990, 18, 118min) ★★★
SEX ●●● VIOLENCE ●●● LANG ●●●

10 PM **11.25** **Popstar: Never Stop Never Stopping** Comedy starring Andy Samberg. A former boy band member does everything he can to maintain his fading celebrity status. (2016, 15, 87min) ★★★
1.10 **to 3.40** AM **Creepshow** Horror comedy compendium from George A Romero. (1981, 15, 122min) ★★★

11 PM

+1 hour 314 430 45 301

Sony Movies Christmas

319 424 50 303

7.00 AM **My First Miracle** Drama. (2015, PG, 111min) ★★
9.00 **A Christmas Wedding Date** Comedy. (2012, PG) ★★
11.00 **Elf-Man** Comedy. (2012) ★★
1.00 PM **An En Vogue Christmas** Drama. (2014, U, 90min) ★★
3.00 **Christmas Angel** Family drama. (2012, PG, 88min) ★★
5.00 **A Shine of Rainbows** Irish drama. (2009, PG, 97min) ★★

7.00 **Christmas Eve** Comedy starring Patrick Stewart. Comedy and romance ensue after a power outage traps six different groups of New Yorkers inside elevators on Christmas Eve. (2015, PG, 95min) ★★
9.00 **An En Vogue Christmas** Drama starring Terry Ellis. Desperate to save her late father's legacy when his club is foreclosed on, pop group En Vogue put on a concert to keep it in business. (2014, U, 90min) ★★

11.00 **A Royal Christmas Ball** Drama. (2017, PG, 86min) ★★
1.00 AM **Santa's Boot Camp** (2016)
3.00 **Correcting Christmas** (2014)
5.00 **to 7.00** AM **The Christmas Bunny** Drama. (2010, PG) ★★

+1 hour 320 303 304

Sony Movies

321 425 32 302

9.00 AM **Santa's Dog** Family comedy. (2011, U, 79min) ★★
10.40 **Christmas Grace** Drama. (2013, PG, 84min) ★
12.25 PM **RV: Runaway Vacation** Comic road movie. (2006, PG, 99min) ★★★★
2.20 **Matilda** Children's fantasy. (1996, PG, 98min) ★★★★
4.25 **Hitch** Romantic comedy. (2005, 12, 118min) ★★★

6.45 **Chicago** Musical starring Renée Zellweger. In 1920s Chicago, a showgirl and a wannabe musical star become celebrities on Murderess Row – with help from a slick lawyer. (2002, 12, 112min) ★★★★
9.00 **The Game** Psychological thriller starring Michael Douglas and Sean Penn. A self-obsessed investment banker finds his life turned upside down when he begins playing a bizarre game. (1997, 15, 128min) ★★★

11.40 **The Talented Mr Ripley** Thriller. (1999, 15, 139min) ★★★★★
2.30 AM **Awake** Suspense thriller. (2007, 15, 80min) ★★★
4.10 **to 5.05** AM **Oh Christmas Tree!** Comedy. (2013, U) ★★

+1 hour 322

Sony Movies Action

323 426 40 305

6.00 AM **The Great Silence** (1967)
8.10 **One Silver Dollar** (1965) ★★
10.15 **The Westerner** Western. (1940, b/w, U, 100min) ★★★★
12.25 PM **Gunman's Walk** Western. (1958, PG, 95min) ★★
2.20 **The Man from Del Rio** Western. (1956, b/w) ★★★★
4.05 **Revolt at Fort Laramie** Western. (1957, PG, 73min) ★★
5.40 **Fort Yuma** Western. (1955) ★★

7.20 **War Drums** Western starring Lex Barker, Joan Taylor and Ben Johnson. As war threatens in 1860s Arizona, a love triangle develops between an Apache chief, a Mexican woman and a white trader. With Larry Chance. (1957, PG, 75min) ★★
9.00 **The Hunter's Prayer** Action thriller with Sam Worthington. (2017, 15, 91min) ★★
10.55 **Sniper 2** Action thriller sequel starring Tom Berenger. (2002, 15, 86min) ★★★

12.40 AM **Precious Cargo** Crime thriller starring Claire Forlani and Mark-Paul Gosselaar. (2016, 15, 87min) ★★
2.25 **to 4.00** AM **Ablaze** Drama. (2000, 15, 93min) ★★

+1 hour 324

Christmas 24

325 419 513

7.00 AM **The Christmas Cure** Festive drama. (2017, PG, 87min) ★★
9.00 **Love Always, Santa** Romance. (2016, PG, 99min) ★★
11.00 **Romance at Reindeer Lodge** Drama. (2017, PG, 90min) ★★
1.00 PM **The Christmas Card** Drama. (2006, PG, 84min) ★★
3.00 **Christmas In Evergreen: Tidings Of Joy** (2019) ★★
5.00 **Christmas Joy** (2018) ★★

7.00 **Reunited at Christmas** Romantic drama starring Nikki Deloach. A novelist with writer's block and her boyfriend gain a new perspective on the Christmas season. (2018, PG, 120min) ★★
9.00 **A Christmas Love Story** Comedy with Kristin Chenoweth. A choir director needs to write a big song for a Christmas show, but is distracted when a boy with a golden voice joins her choir. (2019, PG, 120min) ★★

11.00 **A Christmas Eve Miracle** Fantasy. (2015, PG, 80min) ★★
1.00 AM **Snow Bride** Drama. (2013, PG, 120min) ★★
3.00 **to 5.00** AM **The Christmas Gift** Drama. (2015, PG, 85min) ★★

+1 hour 326 420

FILMS ON OTHER CHANNELS

6pm TILL LATE

6.00 PM **Jingle All the Way 2** *Comedy Central Extra* ★
6.15 **Four Christmases** *ITV2* ★★★
6.45 **The Alamo** *ITV4* Western. ★★★
6.45 **U-571** *5Spike* ★★★
7.00 **Bulletproof Monk** *5STAR* Action adventure. ★★★
7.00 **Addams Family Values** *Syfy* Black comedy sequel. ★★★★
7.10 **A Gingerbread Romance** *Paramount Network* ★★
7.20 **Dirty Dancing 2: Havana Nights** *AMC* Romance. ★★★
8.00 **The Holiday** *ITV2* ★★★
8.00 **Ice Age 2** *E4* ★★★
9.00 **Planes, Trains and Automobiles** *Sky1* ★★★★
9.00 **Chaos** *5Spike* ★★★
9.00 **The Night Before** *5STAR* ★★
9.00 **Office Christmas Party** *4Seven* Festive comedy. ★★★
9.00 **Aeon Flux** *Syfy* Sci-fi. ★★
9.00 **I Am Elizabeth Smart** *Lifetime* True-life thriller. ★★★★
9.45 **The Twilight Saga: Breaking Dawn – Part 2** *E4* ★★★
10.00 **Unforgiven** *ITV4* ★★★★★
11.00 **Lara Croft Tomb Raider: The Cradle of Life** *Syfy* ★★★
11.10 **Krampus** *5STAR* ★★★

Sky Sports Main Event

401 401 855 | 511 501 | 402 437

6.00 AM **Sky Sports News**
7.00 **Good Morning Sports Fans** News and views on today's early stories, a look at the back pages, a tip on today's racing and a sporting weather forecast.
9.00 **F1 2019 Season Review**
10.00 **Gary Neville's Soccerbox**
12.00 NOON **Ben Stokes: New Year's Day Special** As 8.00pm.
1.00 PM **Golfer Of The Decade** The Sky Sports Golf team assess who has been the best golfer of the last 10 years.
3.00 **Fights of 2019** As 9.00pm.
5.00 **I'm Game** Four editions.
6.00 **Gary Neville's Soccerbox** The presenter chats to fellow former Premier League players.
7.00 **F1 2019 Season Review** A look back at the 2019 season.
8.00 **Ben Stokes: New Year's Day Special** Celebrating Ben Stokes's remarkable 2019.
9.00 **Fights of 2019** A look back at some of the best boxing bouts from across the year.
11.00 **Class of '92: Full Time** Following Salford City FC as it is transformed into a full-time club.
3.00 **to 6.00** AM **Sky Sports News**

Sky Sports Premier League

402 402 856 | 512 502

6.00 AM **Premier League Years**
8.00 **PL: Christmas Crackers Highlights** Four editions.
10.00 **Gary Neville's Soccerbox**
11.00 **Living The Dream-Alexander Arnold** As 10.00pm.
12.00 NOON **Premier League Years**
2.00 PM **PL: The Best of 2018/19 Hlts** Five editions.
4.30 **PL: Christmas Crackers**
5.00 **PL: The Best of 2018/19 Hlts**
6.00 **Gary Neville's Soccerbox** The presenter talks to Ian Wright.
6.30 **PL Legends: Gianfranco Zola**
7.00 **Premier League Review**
8.00 **PL: The Best of 2018/19 Hlts**
8.30 **PL: Christmas Crackers**
9.00 **Gary Neville's Soccerbox** The presenter talks to Ryan Giggs.
9.30 **Gary Neville's Soccerbox** Gary chats to Jamie Carragher.
10.00 **Living The Dream-Alexander Arnold** Jamie Carragher talks to Trent Alexander-Arnold.
11.00 **Class of '92: Full Time**
3.00 AM **PL Greatest Games**
4.00 **PL Best Goals 14/15**
5.00 **Best PL Goals: Newcastle v Liverpool** Memorable strikes.
5.30 **to 6.00** AM **Premier League 100 Club**

Sky Sports Football

403 403 857 | 513 503

6.00 AM **EFL Championship Highlights** Four editions.
7.00 **SPFL Highlights**
7.30 **EFL Championship Highlights**
9.30 **EFL Goals: Leagues 1 & 2**
10.00 **Euro 2020 Qualifiers Round-up Show** Double bill.
12.00 NOON **Euro 2020 Qualifiers Highlights** Six editions.
3.00 PM **Euro 2020 Qualifiers Round-up Show** Triple bill.
6.00 **Euro 2020 Qualifiers Highlights** Action from Georgia v Republic of Ireland.
6.30 **Euro 2020 Qualifiers Highlights** Action from Scotland v San Marino.
7.00 **Euro 2020 Qualifiers Highlights** Wales v Croatia.
7.30 **Euro 2020 Qualifiers Round-up Show** Four editions.
11.30 **SPFL Highlights**
12.00 M'T **EFL Championship Highlights** Eight editions.
2.00 AM **SPFL Greatest Games**
2.30 **One2Eleven**
3.00 **EFL Play-Off Final Highlights**
4.00 **EFL Greatest Games**
4.30 **Football Countdowns**
5.00 **Football's Greatest Players**
5.30 **to 6.00** AM **Football Years**

Sky Sports Cricket

404 404 858 | 514 504

6.00 AM **Best of England v Pakistan**
6.45 **Best of Sky Cricket**
7.00 **Cricket's Greatest Games**
8.00 **Best of England v Pakistan**
8.45 **Best of Sky Cricket**
9.00 **The Road to the World Cup**
12.00 NOON **The Road to the World Cup** England v West Indies.
1.00 PM England v Afghanistan.
2.00 England v Sri Lanka.
3.00 England v Australia.
4.00 England v India.
5.00 England v New Zealand.
6.00 Australia v England.
7.00 England v New Zealand.
8.00 PM **ICC Cricket World Cup**
8.15 **World Cup Bitesize**
9.15 **Best of England v South Africa**
10.00 **The Story of a Genius**
10.30 **World Cup Bitesize**
10.45 **ICC Cricket World Cup**
11.00 **World Cup Bitesize**
11.55 **Battle of Trent Bridge**
12.05 AM **How the 2016 ICC World T20 Was Won**
2.00 **Cricket's Greatest Games**
3.00 **Best of England v Pakistan**
3.45 **Best of Sky Cricket**
4.00 **Cricket's Greatest Games**
5.00 **Best of England v Pakistan**
5.45 **to 6.00** AM **Best of Sky Cricket**

Sky Sports Golf

405 405 859 | 515 505

6.00 AM **PGA Tour Golf**
12.00 NOON **Fedex Playoffs 2019**
1.00 PM **PGA Tour Golf**
4.00 **Junior Golf** Double bill.
5.00 **PGA EuroPro Tour Golf**
5.30 **The Clara Jug – Shane Lowry**
6.00 **Junior Golf** Action from the Justin Rose Telegraph Junior Golf Championship.
6.30 **Junior Golf** Action from the Junior European Open.
7.00 **PGA EuroPro Tour Golf** A look back at the 2019 season, which saw potential stars of the future aiming to qualify for the season-ending Tour Championship.
7.30 **The Clara Jug – Shane Lowry** Documentary celebrating the golfer's triumph in the 2019 Open.
8.00 **Golfer of the Decade** The Sky Sports Golf team assess who has been the best golfer of the last 10 years.
10.00 **PGA Tour Golf** Highlights from the fourth and final day's play of the RBC Canadian Open.
11.00 **PGA Tour Golf** A look back at action from this year's CJ Cup.
12.00 M'T **PGA Tour Golf**
4.00 AM **Fedex Playoffs 2019**
5.00 **to 6.00** AM **PGA Tour Golf**

BT Sport 1

413 413 867 | 527 | 408 430

7.00 AM **Ladbrokes SPFL Highlights**
7.15 **BT Sport Goals Reload**
7.30 **Bundesliga Highlights Show**
8.30 **National League Highlights**
9.00 **Premier League World**
9.30 **Premier League Review**
10.30 **Early Kick-Off**
11.00 **BT Sport Score Best Bits**
11.30 **Football Archives**
1.00 PM **Premier League World**
1.30 **Premier League Review**
2.30 **BT Sport Mic'd Up**
3.00 **UEFA Champions League**
3.15 **Gallagher Premiership Tonight**
4.00 **Cricket: Big Bash League**
5.00 **BT Sport Big Bash Reload**
5.15 **Ladbrokes SPFL Highlights**
5.30 **Early Kick-Off**
6.00 **Premier League Review**
7.00 **Premier League**
8.30 **BT Sport Score Best Bit**
9.00 **The Year of the Scab**
10.30 **Premier League Reload**
10.45 **Premier League World**
11.15 **Gallagher Premiership Tonight**
12.00 M'T **PL Review: 2004/05**
1.00 AM **PL: Best Goals 2004/05**
2.00 **PL Review: 2005/06**
3.00 **PL: Best Goals 2005/06**
4.00 **PL Review: 2006/07**
5.00 **to 6.00** AM **PL: Best Goals 2006/07**

BT Sport 2

414 414 868 | 528 | 409 431

6.00 AM **GC32 Racing Tour Sailing**
6.30 **FIA World Endurance Championship**
7.30 **Gallagher Premiership Rugby Highlights** Recent action, including Leicester Tigers v Exeter Chiefs, and London Irish v Bath.
10.00 **Gallagher Premiership Tonight**
10.45 **BT Sport Goals Reload**
11.00 **Hyundai A-League Highlights**
12.00 NOON **Sailing to Tokyo**
12.30 PM **Spirit of Yachting**
1.00 **This Magic Moment**
3.00 **Ligue 1 Highlights**
4.00 **Bundesliga Highlights Show**
5.00 **BT Sport Goals Reload**
5.30 **BT Sport Fight Night** Daniel Dubois v Kyotaro Fujimoto.
7.30 **Vanarama National League Highlights** Recent action.
8.00 **Cricket: Big Bash League** Action from Hobart Hurricanes v Melbourne Renegades.
9.00 **UFC** Action from UFC Fight Night in South Korea, featuring Brian Ortega v Korean Zombie.
12.00 M'T **UFC on ESPN**
1.00 AM **UFC Fight Flashback**
1.30 **UFC Reloaded**
4.00 **BT Sport Goals Reload**
4.30 **to 6.00** AM **Brothers in Exile**

BT Sport 3

417 417 869 | 529 | 410 432

6.00 AM **Ligue 1** Action from Paris Saint-Germain v Amiens.
7.00 **Ligue 1** Monaco v Lille.
8.00 **Ligue 1** Reims v Lyon.
9.00 **Ligue 1** Rennes v Bordeaux.
10.00 **BT Sport Goals Reload**
10.30 **Vanarama National League Highlights** Recent action.
11.00 **Ligue 1 Highlights**
12.00 NOON **Gallagher Premiership Rugby Highlights** As 6.00pm.
2.30 PM **Italian Supercup** Another chance to see Juventus v Lazio.
4.00 **Ladbrokes Premiership** A re-run of Hibernian v Rangers.
5.00 **MLB** A look back at the 2019 MLB World Series.
6.00 **Gallagher Premiership Rugby Highlights** Recent action, including Leicester Tigers v Exeter Chiefs, and London Irish v Bath.
8.30 **Gallagher Premiership Tonight**
9.15 **Sailing to Tokyo**
9.45 **Spirit of Yachting**
10.15 **Ladbrokes SPFL Highlights**
10.30 **World Poker Tour Series**
12.30 AM **Fishing: On The Bank**
1.30 **Ligue 1 Highlights**
2.30 **Bundesliga Highlights Show**
3.30 **to 6.00** AM **Gallagher Premiership Rugby Highlights**

Sky Sports Action

407 407 861 | 517 507

6.00 AM **Shaq The Big Conversation**
7.00 **WWE Smackdown Hlts**
8.00 **WNBA Play-Offs** Phoenix Mercury v Chicago Sky.
9.30 **Inside the Boardroom**
10.00 **NFL Highlights** As 3.00pm.
11.00 **Best of NFL Sunday** Action from the 16th week of fixtures.
1.00 PM **NFL: America's Game**
2.00 **NFL Highlights** Chicago Bears v Kansas City Chiefs.
3.00 **NFL Highlights** Minnesota Vikings v Green Bay Packers.
4.00 **WWE Smackdown** The latest wrestling action from America.
6.00 **NBC's ProFootballTalk** American football discussion.
8.00 **NFL Highlights** Minnesota Vikings v Green Bay Packers.
9.00 **NBA Heatcheck**
9.30 **NBA GameTime** The latest news and analysis from the NBA.
10.00 **WWE Smackdown Hlts** Wrestling action from America.
11.00 **NBA: The Warm Up** A look ahead to tonight's action.
12.00 M'T **WWE Raw** Wrestling action.
3.00 AM **NFL Highlights** As 3.00pm.
4.00 **Great Sporting Moments**
4.30 **to 6.00** AM **NFL – Greatest Games**

Sky Sports Mix

145 145 838 | 520 510

6.00 AM **Best of NFL Sunday** Action from the fourth round of fixtures.
8.00 **Best of NFL Sunday** Action from the fifth week of fixtures.
10.00 **Best of NFL Sunday** A look back at action from from the seventh week of fixtures.
12.00 NOON **Best of NFL Sunday** A look back at highlights from the ninth week of fixtures.
2.00 PM **Best of NFL Sunday** Action from the 11th week of fixtures.
4.00 **Best of NFL Sunday** Action from the 12th week of fixtures.
6.00 **Best of NFL Sunday** Action from the 13th week of fixtures.
8.00 **Best of NFL Sunday** Action from the 14th week of fixtures.
10.00 **Best of NFL Sunday** Action from the 15th week of fixtures.
12.00 M'T **NFL Highlights** Tampa Bay Buccaneers v Houston Texans.
1.00 AM **NFL Highlights** New England Patriots v Buffalo Bills.
2.00 **Best of NFL Sunday** Action from the 16th week of fixtures.
4.00 **NFL Highlights** Chicago Bears v Kansas City Chiefs.
5.00 **to 6.00** AM **NFL Highlights** Action from Minnesota Vikings v Green Bay Packers.

BT Sport/ESPN

423 423 872 | 530 | 411 434

6.00 AM **ESPN FC** Football news.
6.30 **LIVE College Basketball** Coverage of an NCAA clash.
8.30 **ESPN Special** As 7.00pm.
9.30 **College Football** Action from the Boca Raton Bowl.
12.30 PM **College Football** Action from the Las Vegas Bowl.
3.30 **College Basketball** Action from a recent NCAA clash.
5.15 **College Basketball** Action from a recent NCAA clash.
7.00 **ESPN Special** Action from the 2019 Tetris World Championship.
8.00 **College Football** Action from a recent NCAA clash.
10.30 **College Football** Action from a recent NCAA clash.
1.00 AM **LIVE College Football** Coverage of the Hawaii Bowl.
4.30 **to 6.00** AM **Football is US: The College Game** In celebration of college football's 150th anniversary, ESPN look back at the first 150 years of the sport.

Eurosport 1

410 410 864 | 521 | 412 435

7.00 AM **WATTS**
7.15 **BMX World Championship**
8.45 **BMX: World Urban Games**
9.45 **Australian Open Tennis**
10.45 **WATTS**
11.00 **Alpine Skiing**
12.00 NOON **Freestyle Skiing**
1.00 PM **Climbing World Championships** From Japan.
3.00 **Cycling: European Track Championships**
4.00 **Cycling: Track World Championships** From Poland.
5.00 **Cycling: Giro d'Italia**
6.00 **Athletics: European Indoor Championships** A review of the event in Glasgow.
8.00 **Masters Snooker** Action from this year's final between Ronnie O'Sullivan and Judd Trump at Alexandra Palace in London.
10.00 **Darts: BDO World Trophy** This year's final from Blackburn.
12.00 M'T **Judo**
12.40 **to 7.00** AM **WATTS**

Eurosport 2

411 411 865 | 522 | 413 436

6.00 AM **Australian Superbikes**
7.00 **Le Mans 24 Hours**
8.00 **Cliff Diving**
9.00 **Snowboarding**
10.00 **Masters Snooker**
12.00 NOON **Darts: BDO World Trophy** The final from Blackburn.
2.00 PM **Snooker: Northern Ireland Open** The final from Belfast.
4.00 **Africa Cup of Nations** Action from Senegal v Tunisia.
5.00 Algeria v Nigeria.
6.00 Senegal v Algeria.
7.00 **Climbing World Championships** From Japan.
9.00 **BMX World Championship**
10.30 **BMX: World Urban Games**
11.30 **Judo** The Qingdao Masters.
12.00 M'T **Dakar Rally**
12.30 AM **Le Mans 24 Hours**
1.30 **Judo** The Qingdao Masters.
2.00 **Alpine Skiing**
3.00 **Motocross British Champs**
4.00 **to 6.00** AM **Superbikes: MotoAmerica**

Sky Sports Darts

408 408 862 | 518 508

6.00 AM **Darts Top 5 Moments**
7.00 **World Darts Championship** Action from the second session of the 11th day's play at Alexandra Palace in London, featuring three third-round matches.
11.00 **Darts Top 5 Moments**
12.00 NOON **World Darts Championship** Action from the opening day's play at Alexandra Palace in London.
4.00 PM **Darts Gold**
5.00 **World Darts Championship** Action from the second session of day two at Alexandra Palace.
9.00 **Darts Gold**
10.00 **World Darts Championship** Action from the second session of the third day at Alexandra Palace in London, featuring three matches from the first round and one from the second round.
2.00 AM **Darts Gold**
3.00 **Darts Top 5 Moments**
4.00 **to 6.00** AM **Darts Gold**

Sky Sports F1

406 406 860 | 516 506

6.00 AM **The Home of F1**
11.00 **F1 Pro Series** Rounds one to nine of the F1 Esports Pro Series.
2.00 PM **F1 Pro Series** The final of the F1 Esports Pro Series.
4.30 **F1 2019 Season Review**
5.30 **Sir Frank – Celebrating 50 Years** A profile of Frank Williams.
6.30 **The Inside Line**
7.00 **F1 2019 Season Review** A look back at the 2019 season.
8.00 **F1 Rookies Go Karting** Featiuring Lando Norris, George Russell and Alexander Albon.
8.15 **The F1 Show**
8.45 **Formula 1** The Russian Grand Prix: Another chance to see the race from the 16th round of the season at Sochi Autodrom.
11.00 **Russian F1 GP Notebook**
11.30 **Formula 1** The Russian Grand Prix: Highlights of round 16 from Sochi Autodrom.
12.30 AM **Russian F1 GP Best Bits**
1.00 **to 6.00** AM **The Home of F1**

Christmas Day

25 December

Planner

Animation

The Snail and the Whale
BBC1 HD, 2.30pm
Julia Donaldson and Axel Scheffler's tale about a snail that hitches a ride to see the world is adapted by the makers of *Zog*

Entertainment

Strictly Come Dancing Christmas Special
BBC1 HD, 4.40pm
Debbie McGee, Mark Wright and Joe Sugg are putting on the festive glitz

Drama

Call the Midwife Christmas Special
BBC1 HD, 7pm
Mother Mildred takes the nurses to the Outer Hebrides to set up a birthing clinic

Comedy

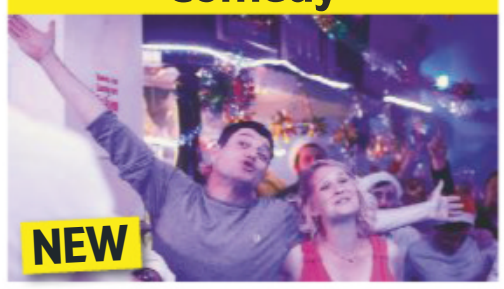

Gavin & Stacey Christmas Special
BBC1 HD, 8.30 pm
It's a Barry Christmas, and Uncle Bryn is anxious about doing the cooking

SKY EVENING TIME	7.00PM	7.30PM	8.00PM	8.30PM	9.00PM	9.30PM	10.00PM	10.30PM
Favourites								
101 BBC1	7.00 Call the Midwife Christmas Special			8.30 Gavin & Stacey Christmas Special		9.30 EastEnders		10.30 Mrs Brown's...
102 BBC2	7.00 The Morecambe and Wise Christmas...		8.00 Christmas...	8.30 Dolly Parton – Here I Am			10.00 Dolly Parton @ Glastonbury 2014	
103 ITV	7.00 Emmerdale		8.00 Coronation Street		9.00 Who Wants to Be a Millionaire? Celebrity Special		10.20 Gordon, Gino and...	
104 CHANNEL 4		7.10 The Great Christmas Bake Off		8.30 Jamie and Jimmy's Festive Feast		9.30 First Dates at Christmas		10.30 Kylie's Secret...
105 CHANNEL 5	◂ 6.40 Britain's Favourite Christmas Songs					9.30 The Two Ronnies: The Unseen Sketches		
106 SKY ONE	◂ 6.00 Film: How to Train Your Dragon...		8.00 The Simpsons		9.00 A League of Their Own's Christmas...		10.00 The Simpsons	
Entertainment								
116 BBC4	7.00 Magic Flute from Glyndebourne					9.40 Detectorists...	10.10 Film: The Duchess	
118 ITV2	◂ 6.00 Film: Uncle Buck		8.00 Film: Jurassic World					10.30 Celebrity...
136 MORE4	◂ 5.25 Film: The Longest Day				9.00 Film: The Beatles: Eight Days a Week – The Touring Years			
135 E4	◂ 6.00 Film: How to Train Your Dragon	7.55 Film: Home Alone 3				9.50 The Inbetweeners		
107 SKY WITNESS	7.00 Nothing to Declare UK		8.00 Criminal Minds		9.00 9-1-1		10.00 Station 19	
108 SKY ATLANTIC	◂ 6.30 The Bachelor King		8.00 Making of David Attenborough's...		9.00 Game of Thrones			
110 GOLD	7.00 Blackadder's Christmas Carol		8.00 Dad's Army	8.40 The Good Life	9.15 The Royle Family			10.35 Victoria...
111 DAVE	7.00 World's Most Dangerous Roads		8.00 QI XL		9.00 Would I Lie to You?	9.40 Would I Lie to You?...	10.20 Mock the Week...	
119 ITV3		7.15 Film: Carry On Up the Khyber			9.00 Film: Carry On Doctor			
120 ITV4	◂ 5.15 Film: Spartacus		8.00 Film: Rocky II					10.25 Film: Tremors
112 COMEDY CENTRAL	7.00 Blockbusters Christmas		8.00 Your Face or Mine Christmas		9.00 Michael McIntyre's Showtime		10.00 Lee Evans Live at Wembley	
114 SYFY	◂ 6.30 Film: Lara Croft Tomb Raider: The Cradle of Life				9.00 Film: Ghost			
109 W	◂ 6.05 Gangsta Granny	7.40 Miranda		8.20 Inside the Ambulance at Christmas		9.30 Film: My Best Friend's Wedding		
113 UNIVERSAL	7.00 Film: Daddy Day Camp				9.00 Film: Coyote Ugly			
124 FOX	7.00 NCIS							
122 SKY ARTS	◂ 6.00 Freddie Mercury: The...	7.45 Queen – The Phenomenon			9.00 Freddie Mercury: The Great Pretender			
Documentary								
125 DISCOVERY	7.00 Legend of Deep Blue		8.00 Isle of Jaws: Blood Brothers		9.00 Great White Shark Babies		10.00 Guy Fieri's Feeding Frenzy	
162 ANIMAL PLANET	7.00 Animal Cops Houston		8.00 Extinct or Alive		9.00 Homestead Rescue		10.00 Animal Cops Houston	
129 NAT GEO	7.00 Gordon Ramsay: Uncharted		8.00 Jesus: Rise To Power: Birth of Christianity		9.00 The Story of God with Morgan Freeman		10.00 Lost Cities with Albert Lin	
130 HISTORY	7.00 Storage Wars							
155 YESTERDAY	7.00 Underground Worlds		8.00 Abandoned Engineering		9.00 Bangers and Cash		10.00 Train Truckers	
166 EDEN	7.00 Blue Planet II		8.00 It's a Wild Christmas		9.00 Your Favourite Attenborough Moment			10.30 David...
Films								
301 SKY PREMIERE	◂ 6.00 The Lego Movie 2: The Second Part		8.00 Mary Poppins Returns				10.15 Bumblebee	
303 SKY HITS	◂ 6.45 Mary Queen of Scots				9.00 Spider-Man: Into the Spider-Verse			
308 SKY MUSICALS	7.00 The Greatest Showman				9.00 Bohemian Rhapsody			
305 SKY DISNEY	◂ 6.30 Dumbo			8.30 Coco			10.20 A Bug's Life	
306 HARRY POTTER	◂ 5.45 Harry Potter and the Deathly...		8.00 Fantastic Beasts: The Crimes of Grindelwald					10.25 Harry Potter List...
307 SKY ACTION	◂ 5.20 Avengers: Infinity War		8.00 Captain Marvel				10.15 The Matrix	
310 SKY COMEDY	◂ 6.15 Bridget Jones's Diary		8.00 Bridget Jones: The Edge of Reason				10.00 Bad Santa	
309 SKY THRILLER	◂ 6.30 Mission: Impossible – Fallout				9.00 The Shawshank Redemption			
304 SKY CHRISTMAS	◂ 6.20 The Grinch		8.00 Scrooged			9.55 Die Hard		
311 SKY SCI-FI	◂ 6.15 Gravity		8.00 Aquaman					10.30 Edge of...
302 SKY STAR WARS	◂ 5.30 Star Wars: Episode VI – Return of...		8.00 Star Wars: Episode IV – A New Hope				10.15 Star Wars: Episode V...	
313 FILM4	◂ 6.15 Independence Day				9.00 Deadpool			
315 TCM	◂ 6.45 Gremlins				9.00 Training Day			
Sport								
401 MAIN EVENT	◂ 5.00 NBA – Live: Toronto Raptors v Boston Celtics (Tip-off 5.00pm); Philadelphia 76ers v Milwaukee Bucks (Tip-off 7.30pm); Golden State Warriors v Houston Rockets (Tip-off 10.00pm)							
402 PREMIER LEAGUE	7.00 PL World	7.30 PL Hat-Tricks...	8.00 PL: The Best...	8.30 PL: Christmas...	9.00 Gary Neville's Soccerbox		10.00 Class of '92: Full Time	
403 FOOTBALL	7.00 EFL Goals Bonanza				9.00 EFL Goals Bonanza		10.00 EFL Goals...	10.30 EFL Highlights
404 CRICKET	◂ 8.00 ICC Cricket World Cup		8.00 ICC Cricket World Cup 2019 – The Diaries			9.30 World Cup...	10.00 The Story of...	10.30 ICC Cricket...
413 BT SPORT 1	7.00 Premier League: Best Goals 2013/14		8.00 Premier League Review: 2014/15		9.00 Premier League: Best Goals 2014/15		10.00 Premier League Review: 2015/16	
414 BT SPORT 2	7.00 Vanarama...	7.30 Mic'd Up...	8.00 Rugby Tonight...	8.30 PL Reload	9.15 Test Cricket Highlights			

◂ Denotes programmes starting before 7.00pm † Regions vary

CHRISTMAS DAY

BBC1

101 101/115 801 | 101 108 | 1 101 | 101 101/106

6.00 AM **Breakfast** (S)
8.55 **Stick Man** Animation. (S)(R)
9.25 **Zog** Animation. (S)(R)
9.50 NEW TO BBC1 **Piper** Pixar short.
10.00 NEW **Christmas Day Mass** (S)
11.00 **Wallace & Gromit: A Close Shave** Animation. (S)(R)
11.35 NEW **Top of the Pops Christmas Special** The year's big hits. (S)
12.40 PM **BBC News** (S)
12.55 FILM **Moana** Animation. (S) (2016, PG, 95min) ★★★
2.30 NEW **The Snail and the Whale** Animated adventure. (S)
3.00 NEW **The Queen's Christmas Broadcast** (S)
3.10 FILM **Finding Dory** Animation. (S) (2016, U, 90min) ★★★★
4.40 NEW **Strictly Come Dancing Christmas Special** Past stars return. *See feature, page18* (S)

6.00 Michael McIntyre's Big...

6 PM

6.00 NEW **Michael McIntyre's Big Christmas Show**
The comedy star returns with his annual festive special from the London Palladium, with guests including Craig Revel Horwood. (S)

7 PM

7.00 NEW **Call the Midwife Christmas Special**
Mother Mildred leads a team to set up a branch house in the Outer Hebrides, where they must battle not only the challenging terrain but also the suspicions of the islanders. *See feature, page12* (S)

8 PM

8.30 NEW **Gavin & Stacey Christmas Special**
One-off festive edition of the comedy, which returns after a nine-year break. The Shipmans travel to Wales to spend Christmas with the Wests. *See feature, page16* (S)

9 PM

9.30 **EastEnders**
As Christmas Day dawns, Phil puts his revenge plan into action, Linda hits rock bottom, and Sonia catches Martin trying to flee. (S)(AD)

10 PM

10.30 NEW **Mrs Brown's Boys Christmas Special**
An angel arrives in Finglas. *See feature, page16* (S)

11.15 **The Two Ronnies Christmas Sketchbook** (S)(R)
11.35 **BBC News** (S)
11.50 NEW **On Christmas Night** (S)
11.55 **Not Going Out Christmas Special** Lee and Lucy have an eventful Christmas Eve. (S)(R)
12.35 AM FILM **My Old Lady** Comedy drama starring Maggie Smith. (S) (2014, 12, 100min) ★★★
2.15 **Weather for the Week Ahead** (S)
2.20 **to 6.00** AM **BBC News** (S)

BBC2

102 102/115 802 | 102 102 | 2 102 | 102 102/106

6.00 AM FILM **Chimpanzee** Disney wildlife documentary. (S) (2012, U, 75min) ★★★
7.15 FILM **Rise of the Guardians** Animated comedy adventure. (S) (2012, PG, 85min) ★★★★
8.40 **Carols from King's** (S)(R)
10.00 **Inside the Christmas Factory** (R)
11.00 **The Planets** (S)(R)
12.00 NOON **Dancing the Nutcracker – Inside the Royal Ballet** (S)(R)
1.30 PM **Gareth Malone's Christmas Concert** (S)(R)
2.30 FILM **Scrooge** Festive musical. (1970, U, 120min) ★★★
4.30 **Sign Zone: The Queen's Christmas Broadcast** (S)(R)
4.40 **Raymond Briggs: Snowmen, Bogeymen & Milkmen** (S)(R)
5.40 **Upstart Crow** Emma Thompson guest stars as Elizabeth I. (S)(R)

8.30 Dolly Parton – Here I Am

6.20 **Dad's Army**
My Brother and I: Frazer is unable to hide his delight when Mainwaring's disreputable brother gatecrashes a sherry party for local dignitaries. (S)(R)

7.00 **The Morecambe and Wise Christmas Show**
Memorable moments from the comedy duo's Christmas shows, featuring appearances by newsreader Angela Rippon and singer Shirley Bassey. (S)(R)

8.00 **Christmas University Challenge**
New edition 3/10. Guildhall School of Music and Drama and UCL battle it out. (S)

8.30 NEW **Dolly Parton – Here I Am**
An intimate portrait of Dolly Parton, charting the extraordinary life and music of acclaimed songwriter and featuring unprecedented access to the singer herself. (S)

10.00 **Dolly Parton @ Glastonbury 2014**
The complete set by the 'queen of country music' in front of one of the biggest crowds the festival's Pyramid Stage has ever seen. (S)(R)

11.10 **Kylie at Glastonbury 2019**
Lauren Laverne and Clara Amfo present Kylie Minogue's set on the Pyramid Stage. (S)(R)
12.30 AM **Merry Christmas Baby – With Gregory Porter & Friends** (S)(R)
1.30 FILM **Sign Zone: Moana** Animated adventure featuring the voice of Dwayne Johnson. (S) (2016, PG, 95min) ★★★
3.05 **to 5.50** AM **Previews** (S)

ITV

103 103/176 803 | 103 113/103 | 3 103 | 103 111

5.00 AM **CITV**
7.30 **Scrambled!** (S)
9.25 FILM **Disney's A Christmas Carol** Animated fantasy with Jim Carrey. (S)(AD) (2009, PG, 105min) ★★★
11.10 **Countrywise: Winter Wonderland** (S)(R)
11.55 **Midsomer Murders** (S)(R)(AD)
2.00 PM **Coronation Street at Christmas** (S)(R)(AD)
3.00 NEW **HM The Queen** (S)
3.10 **Shrek the Halls** Festive animated short with the ogre. (S)(R)(AD)
3.40 **The Chase: Bloopers 2019** Unscripted moments and out-takes from the quiz. (S)(R)
4.40 **ITV News** (S)
5.00 NEW **Tipping Point: Lucky Stars Christmas Special** Joe Pasquale, Rustie Lee and Nina Wadia hope to win £20,000 for charity. (S)

6.00 The Chase Celebrity...

6.00 NEW **The Chase Celebrity Christmas Day Special**
Kate Thornton, James Argent, Lucy Porter and Nik Speakman pit their wits against all five Chasers in a festive edition of the general knowledge quiz. (S)

7.00 **Emmerdale**
While someone gets a Christmas-morning doorstep surprise, Kim has malicious intent, and Graham's mood darkens. (S)(AD)
■ Repeated tomorrow on ITV2

8.00 **Coronation Street**
Derek lurches into the Rovers looking for Gary, pulls out a gun and fires, while Seb comes to a decision about his future with Emma. (S)(AD)
■ Repeated tomorrow on ITV2

9.00 NEW **Who Wants to Be a Millionaire? Celebrity Special**
Jeremy Clarkson hosts a special festive edition of the quiz, featuring sports presenter Clare Balding, actor Stephen Mangan and *Coronation Street*'s Catherine Tyldesley. (S)

10.20 **Gordon, Gino and Fred Christmas Road Trip: Three Unwise Men**
The trio head to Morocco to sample its cuisine. (S)(R)(AD)

11.20 **ITV News** (S)
11.40 FILM **Four Christmases** Seasonal comedy starring Vince Vaughn and Reese Witherspoon. (S)(AD) (2008, 12, 90min) ★★★
1.10 AM **Britain's Top 100 Dogs** (S)(R)
3.10 **Who's Doing the Dishes?** Carrie Grant and David Grant host. (S)(R)
4.00 **ITV Nightscreen**
5.05 **to 6.00** AM **Ainsley's Caribbean Kitchen** (S)(SL)(R)

+1 hour 203 | 114 | 33 | 112

CHANNEL 4

104 104/138 803 | 104 141 | 4 104 | 104

5.30 AM **Olive, the Other Reindeer** (R)
6.15 FILM **Rugrats Go Wild** Animation. (S) (2003, U, 80min) ★★★
7.35 **We're Going on a Bear Hunt** Animated adventure. (S)(R)(AD)
8.05 **The Bear** (S)(R)(AD)
8.40 **The Simpsons** (S)(R)(AD)
10.40 FILM **Ice Age** Animated comedy. (S) (2002, U, 95min) ★★★★
12.15 PM **Father Christmas** (S)(R)
12.45 **The Snowman** (S)(R)(AD)
1.20 **The Snowman and the Snowdog** Animation. (S)(R)(AD)
1.50 **The Tiger Who Came to Tea** (S)(R)
2.25 NEW **The Alternative Christmas Message** (S)
2.30 **News** (S)
2.35 FILM **Back to the Future** Fantasy. (S) (1985, PG, 140min) ★★★★★
4.55 FILM **Home Alone 2: Lost in New York** Comedy. (S) (1992, PG) ★★

10.30 Kylie's Secret Night

FILM **Home Alone 2: Lost in New York**
(started at 4.55pm)
SEX ●●● VIOLENCE ●●● LANG ●●●

7.10 NEW **The Great Christmas Bake Off**
Noel Fielding and Sandi Toksvig host a special festive baking contest, featuring the return of Tom and Yan from the 2017 series, and Briony and Terry from 2018. (S)
■ Concludes on New Year's Day

8.30 NEW **Jamie and Jimmy's Festive Feast**
Jamie Oliver and Jimmy Doherty are joined by Taron Egerton, who attempts to cook his first Christmas dinner. (S)(AD)
■ Repeated on Saturday

9.30 NEW **First Dates at Christmas**
In a special festive edition of the dating show, former bodybuilding champion Kieran goes on a date with 23-year-old student nurse Abi. (S)(AD)

10.30 NEW **Kylie's Secret Night**
Alan Carr chats to Kylie Minogue about her life. (S)(AD)
■ Rptd on Tuesday on 4seven

12.00 M'T NEW **Kylie's Golden Tour**
Kylie Minogue's smash-hit *Golden* tour, filmed in 2018. (S)
1.00 AM FILM **Slumdog Millionaire** Vibrant romantic drama. (S)(AD) (2008, 15, 125min) ★★★★★
3.05 **The Supervet at Christmas** (S)(R)
4.00 **Food Unwrapped Does Christmas** (S)(SL)(R)
4.55 **to 6.25** AM **Kirstie's Handmade Christmas** (S)(R)

+1 hour 204 | 142 | 15 | 109 | 121

SKY HD SD | VIRGIN HD | FREEVIEW HD | FREESAT HD | BT HD

(S) Subtitles (SL) Signing (R) Repeat (HD) High Definition (AD) Audio Description

CHANNEL 5

105 105 805 | 105 150 | 5 105 | 105 105

6.00 AM **Milkshake!**
8.10 **Britain's Favourite Christmas Songs** (S)(R)
10.50 **Celebrity Carols at Christmas** Aled Jones present a host of festive music. (S)(R)
12.50 PM **Neighbours** (S)(AD)
1.25 FILM **Scrooge – A Christmas Carol** Vintage adaptation of Charles Dickens's *A Christmas Carol*, starring Alastair Sim. (S) (1951, b/w, U, 105min) ★★★★★
3.10 FILM **Oliver!** Musical based on Charles Dickens's *Oliver Twist*, starring Mark Lester and Jack Wild. A runaway orphan learns the ways of the London underworld from a gang of urchin pickpockets and their boss, the roguish Fagin. (S) (1968, U, 185min) ★★★★★

9.30 The Two Ronnies: Unseen

6.15 **Neighbours** Robert has escaped and is on the run. (S)(R)(AD)
6.40 **Britain's Favourite Christmas Songs** A countdown of popular songs guaranteed to make any Christmas party go with a swing, including classics by The Jackson 5, Jona Lewie, Band Aid, The Pogues and Kirsty MacColl, and Slade. (S)(R)
9.30 NEW **The Two Ronnies: Unseen Sketches** Show looking back at unseen previously sketches and songs by the pair from their series *The Two Ronnies in Australia*. (S)
10.55 **Classic Christmas Comedy Moments** Comedy moments from Christmas specials. (S)(R)
12.25 AM **Totally Stuffed! Secrets of the Mega Christmas Buffet** Documentary. (S)(R)
1.15 **21.co.uk Live Casino Show** (S)
3.15 FILM **Junior** Comedy starring Arnold Schwarzenegger, Danny DeVito and Emma Thompson. (S) (1994, PG, 105min) ★★★
5.00 **The Funny Thing About Christmas** (S)(R)
5.45 **to 6.00** AM **House Doctor** (R)

+1 hour 205 155 44 128

SKY ONE

106 106 806 | 110 109

6.00 AM **Moominvalley** (S2) (R)
7.00 **It's Christmas Live from the Royal Albert Hall** (R)
9.00 **Football's Funniest Moments** Comical clips. (S)(R)(AD)
11.00 **Harry Potter: A Who's Who of the Wizarding World** (R)
12.00 NOON **How To Train Your Dragon: Homecoming** (R)
12.30 PM **The Christmas Letter** Festive animation. (R)
1.00 **The Simpsons** (S)(R)
3.00 NEW **The Queen** Her Majesty's annual address to the nation and Commonwealth.
3.15 **The Simpsons** (S)(R)
5.00 **Cinderella: After Ever After** Comedy starring Sian Gibson and David Walliams. Cinderella realises married life is not all it is cracked up to be. (S)(R)

3.00 The Queen

6.00 FILM **How to Train Your Dragon: The Hidden World** Animated fantasy adventure featuring the voices of Jay Baruchel, America Ferrera and Cate Blanchett. Viking warrior Hiccup and his dragon Toothless attempt to protect their village from a dark threat. (2019, PG, 104min) ★★★★
SEX ●●● VIOLENCE ●●● LANGUAGE ●●●
8.00 **The Simpsons** *Holidays of Future Passed:* An adult Bart and Lisa return home for Christmas. (S)(R) **8.30** *The Nightmare After Krustmas:* Krusty spends Christmas with the family. (R)
9.00 **A League of Their Own's Christmas Holiday** James Corden sends Jamie Redknapp, Andrew Flintoff and Romesh Ranganathan to Austria to face a series of Tyrolean challenges. (R)
10.00 **The Simpsons** *Gone Boy:* The townsfolk launch a search party when Bart goes missing. (R) **10.30** *Tis the 30th Season:* Homer and the kids surprise Marge with a holiday. (S)(R)
11.00 **The Simpsons** Double bill of the animated comedy. (S)(R)
12.00 M'T **Micky Flanagan's Christmas** The comedian investigates Christmas. (S)(R)
1.00 AM **Premier League's Greatest Moments** (S)(R)
3.00 **The Russell Howard Christmas Hour** (R)
4.00 **Road Wars** (S)(R)
5.00 **to 6.00** AM **Snake Boss** (S)(R)

+1 hour 206

LOCAL VARIATIONS

BBC1

SCOTLAND
Sky **951**, Virgin **862**, Freesat **960**
No variations
N. IRELAND
Sky **953**, Virgin **863**, Freesat **957**
No variations
WALES
Sky **952**, Virgin **864**, Freesat **964**
No variations

BBC2

N. IRELAND
Sky **972**, Freesat **969**
No variations
WALES
Sky **971**, Freesat **971**
No variations

ITV

No variations

S4C

Sky **134**, Virgin **166**, Freesat **120**
6.00am Cyw **12.00noon** Newyddion S4C a'r Tywydd **12.05pm** Carolau Llandudno **1.00** Bwyd Epic Chris **2.00** Cofio 'Dolig Teulu Ni **3.00** Noson Lawen **4.00** Awr Fawr **5.00** Stwnsh **6.00** Adre **6.30** Panto Shane a'r Bont Hud New episode **8.00** Pobol y Cwm (AD) **9.00** Cefn Gwlad New edition (AD) **10.00** Stand Yp New episode **11.00pm-12.05am** Sain yn 50

TV&Satellite week
More channels than any other TV magazine

BBC4

116 116 | 107 | 9/68 | 106 | 173 107

BBC4 programmes start at 7.00pm

7.00 PM NEW **Magic Flute from Glyndebourne** Mozart's *The Magic Flute* with the Orchestra of the Age of Enlightenment, conducted by Ryan Wigglesworth. From Glyndebourne Festival 2019.
9.40 **Detectorists Christmas Special** Russell thinks Lance has been cursed.
10.10 FILM **The Duchess** Drama starring Keira Knightley, Ralph Fiennes and Dominic Cooper. An 18th-century aristocrat seeks relief from her loveless marriage in a scandalous affair with a rising politician. (2008, 12, 110min) ★★★★
11.55 **Inspector Montalbano** *The Snack Thief:* 1/10. The detective investigates the killing of a businessman. (S1)
1.40 AM **Tom Jones & Beverley Knight's Gospel Christmas**
2.40 **to 3.40** AM **What We Were Watching: Christmas 1979**

MORE4

136 136 830 | 147 195 | 18 | 124

8.55 AM **Kirstie's Handmade Christmas** Cake crafting.
9.10 FILM **White Christmas** Christmas musical. (1954, U, 120min) ★★★★★
11.30 **The 100 Greatest Musicals** 1/2. A countdown.
2.15 PM FILM **Romancing the Stone** Romantic adventure. (1984, 12, 105min) ★★★★
4.25 **Escape to the Chateau** Preparing for Christmas.
5.25 FILM **The Longest Day** Epic action drama about the D-Day landings, starring John Wayne, Robert Mitchum, Henry Fonda, Sean Connery and Richard Burton. On 6 June, 1944, the Allied invasion of Normandy is finally launched, catching the Germans off guard. (1962, b/w, PG, 182min) ★★★★
9.00 FILM **The Beatles: Eight Days a Week – The Touring Years** Director Ron Howard's documentary charting the four years The Beatles spent on the road. Contributors include Paul McCartney. (2016, 12, 113min) ★★★★
11.10 **24 Hours in A&E** A man severs four of his fingers. **12.15** AM A woman trampled by a herd of cows.
1.15 **8 Out of 10 Cats Does Countdown Christmas Special** With Kathy Burke.
2.20 **24 Hours in A&E**
3.25 **to 3.55** AM **Father Ted**

+1 hour 236 196 86 125

ITV2

118 118 816 | 115 176 | 6 | 113

6.00 AM **World Records**
6.50 **Emmerdale**
7.10 **Coronation Street**
7.35 FILM **The Santa Clause 3: The Escape Clause** (2006)
9.25 **YBF Gold at Christmas!**
9.50 **Celebrity Catchphrase: Christmas Special**
10.50 FILM **Peter Pan** (2003)
1.00 PM **YBF at Christmas!**
2.00 FILM **How The Grinch Stole Christmas** (2000)
4.10 FILM **Elf** Family fantasy. (2003, PG, 97min) ★★★
6.00 FILM **Uncle Buck** Comedy starring John Candy. (1989, 12, 94min) ★★★
8.00 FILM **Jurassic World** Action adventure sequel with Chris Pratt. A safari park for genetically engineered dinosaurs creates a new species – but it quickly escapes to terrorise the tourists. (2015, 12, 124min) ★★★★
10.30 **Celebrity Juice Christmas Special** With Paddy McGuinness.
11.35 **Family Guy**
12.30 AM **American Dad!**
1.30 **The Cleveland Show**
1.55 **Plebs**
2.30 FILM **Fifty Shades of Grey** Erotic drama. (2015, 18, 120min) ★★
4.30 **Educating Joey Essex: The American Reem**
5.20 **to 5.45** AM **The Funniest Animals**

+1 hour 218 116 27 114

E4

135 135 829 | 106 145 | 13 | 122

6.00 AM **Ice Age: A Mammoth Christmas** Animation.
6.30 **Celebrity Christmas Come Dine with Me**
8.55 **The Great Festive Bake Off** 2/2.
10.20 FILM **Dr Dolittle 2** Comedy sequel. (2001, PG, 87min) ★★★
12.00 NOON **The Big Bang Theory: Christmas**
1.00 PM **The Goldbergs**
2.00 **Brooklyn Nine-Nine**
3.00 **The Big Bang Theory**
6.00 FILM **How to Train Your Dragon** Animated fantasy adventure featuring the voice of Jay Baruchel. (2010, PG, 93min) ★★★★
7.55 FILM **Home Alone 3** Comedy sequel starring Alex D Linz. An eight-year-old boy foils foreign spies searching for a top-secret computer chip. (1997, PG, 102min) ★
9.50 **The Inbetweeners** A trip to a theme park does not go to plan for the boys. **10.20** Will finds a girlfriend. **10.55** The lads go to a Caravan Club meeting.
11.25 **The Inbetweeners**
12.00 M'T **The Big Bang Theory**
12.55 AM **Gogglebox**
2.00 **Naked Attraction**
3.00 **The Inbetweeners**
3.55 **The Goldbergs**
4.45 **to 6.00** AM **School of Rock** New editions

+1 hour 235 146 28 123

Christmas Day primetime

primetime

CHRISTMAS DAY Entertainment

Sky Witness

107 107 807 112 111

6.00 AM **Nothing to Declare**
8.00 **Sun, Sea and A&E**
9.00 **Children's Hospital at Christmas**
10.00 **Temple Street Children's Hospital Special: Kayla's Story**
11.00 **Temple Street Children's Hospital Special: Saving Megan**
12.00 NOON **Sun, Sea and A&E**
1.00 PM **The Real A&E**
2.00 **Customs UK**
5.00 **Nothing to Declare UK** Four editions of the documentary.

9.00 9-1-1

7 PM

7.00 **Nothing to Declare UK** Double bill of the series following the work of customs officers in the south of England.

8 PM

8.00 **Criminal Minds** *Lucky Strikes:* 5/22. Garcia is hit by anxiety over a case with a personal connection to her. (S13)

9 PM

9.00 **9-1-1** *Chimney Begins:* 12/18. Flashback episode in which Chimney looks back at how he came to join the force. (S2)

10 PM

10.00 **Station 19** *Crash and Burn:* 8/17. In the aftermath of the storm, Andy and Sullivan are still missing. (S2)
11.00 **Law & Order: Special Victims Unit** 19/23. The team try to track down a serial rapist. (S13)
12.00 M'T **CSI** 17/23. (S4)
1.00 AM **FBI** 21/22. (S1)
2.00 **Madam Secretary** 3/10. (S6)
3.00 **to 6.00** AM **Nothing to Declare**

+1 hour 207 180

Sky Atlantic

108 108 808

6.00 AM **Storm City**
6.55 **Urban Secrets**
7.50 **CSI** 20/23. (S3)
8.45 **The West Wing** (S5)
10.35 **Elvis Presley: The Searcher** 1/2. Documentary beginning with the singer's life in Tupelo.
12.40 PM **Elvis Presley: The Searcher** 2/2. Looking at how the singer dealt with a rapidly changing pop scene.
2.30 **David Attenborough's Wild City** The veteran broadcaster examines the wildlife of Singapore.

6.30 The Bachelor King

6.30 **The Bachelor King** Documentary exploring the lives of king penguins.

8.00 **Making of David Attenborough's Bachelor King** Behind-the-scenes look at the documentary.

9.00 **Game of Thrones** *Book of the Stranger:* 4/10. Jorah and Daario undertake a difficult task as they seek to catch up with Daenerys. **10.10** *The Door:* 5/10. Tyrion's agenda in Slaver's Bay sees him seeking a new, strange ally. (S6)
11.15 **Game of Thrones** *Blood of My Blood:* 6/10. An old foe returns to the great game, and Arya faces a choice. (S6)
12.15 AM **Upright** 7&8/8. (S1)
1.25 **True Detective** 8/8. (S2)
3.00 **Nurse Jackie** 8&9/10. (S5)
4.10 **to 6.00** AM **The West Wing**

+1 hour 208

GOLD

110 110 810 124 310 392

7.35 AM **The Two Ronnies**
8.20 **Only Fools and Horses Christmas Special**
9.00 **TOTP2**
11.00 **Trust Morecambe & Wise**
12.00 NOON **The Two Ronnies: Christmas Show 1982**
1.00 PM **The Vicar of Dibley Christmas Special 1996**
2.00 **Only Fools and Horses**
6.00 **Trust Morecambe & Wise** Lenny Henry takes a look at rarely seen footage featuring the immortal duo at the peak of their careers.

7.00 Blackadder's Christmas...

7.00 **Blackadder's Christmas Carol** Comic reversal of the classic Dickens tale, starring Rowan Atkinson and Tony Robinson.

8.00 **Dad's Army** Captain Mainwaring organises a Christmas treat.
8.40 **The Good Life** Margo and Jerry are forced to spend Christmas with Tom and Barbara.
9.15 **The Royle Family** *The Queen of Sheba:* Nana is the centre of attention after moving in, and Denise is pregnant again.
10.35 **Victoria Wood's Midlife Christmas** Festive songs and sketches with the comedienne and friends.
11.55 **Bottom** The pals look forward to celebrating Christmas.
12.35 AM **The Royle Family: Joe's Crackers**
1.55 **The Royle Family** As 9.15pm.
2.55 **Bottom** As 11.55pm.
3.30 **to 4.00** AM **Morgana Robinson's The Agency**

+1 hour 210 194

ITV3

119 119 817 117 177 10 115

6.00 AM **The Royal**
7.00 **George and Mildred**
7.35 **Rising Damp Xmas Special**
8.05 **Agatha Christie's Poirot**
10.25 **FILM Carry On Abroad** Comedy. (1972, PG) ★★
12.10 PM **FILM Carry On Again Doctor** (1969, PG) ★★
1.55 **FILM Carry On at Your Convenience** Farcical comedy. (1971, PG, 90min) ★★★
3.45 **FILM Carry On Matron** Comedy. (1972, PG,) ★★
5.30 **FILM Carry On Camping** Comedy. (1968, PG, 88min) ★

7.15 Carry On Up the Khyber

7.15 **FILM Carry On Up the Khyber** Carry On comedy set on the north-west frontier of colonial India, starring Kenneth Williams and Sidney James. (1968, PG, 85min) ★★★★
SEX ●●● VIOLENCE ●●● LANG ●●●

9.00 **FILM Carry On Doctor** Hospital comedy starring Frankie Howerd and Sidney James. (1968, PG, 90min) ★★★
SEX ●●● VIOLENCE ●●● LANG ●●●
10.50 **FILM Carry On Girls** Comedy starring Sidney James and Joan Sims. (1973, PG, 88min) ★★
SEX ●●● VIOLENCE ●●● LANG ●●●
12.40 AM **Agatha Christie's Poirot** *The Million Dollar Bond Robbery:* The sleuth must overcome his sea-sickness to accompany a valuable shipment of liberty bonds to New York on the *Queen Mary.*
1.45 **to 5.35** AM **Inspector Morse**

+1 hour 219 174 34 116

ITV4

120 120 818 118 178 24 117

6.00 AM **World of Sport: TV Firsts**
6.10 **The Car Chasers**
6.35 **British Superbike Championship Review 2019**
8.25 **Goodwood Festival of Speed**
9.25 **When English Football Ruled Europe**
11.30 **Only When I Laugh**
12.00 NOON **Merry Christmas Mr Bean** Festive comedy.
12.30 PM **Made in Britain at Xmas**
1.35 **FILM The Sting** Comedy. (1973, PG, 129min) ★★★★★
4.10 **FILM Spartacus** Epic drama. (1960, PG, 184min) ★★★★★

4.10 Spartacus

FILM Spartacus (film started at 4.10pm)
SEX ●●● VIOLENCE ●●● LANG ●●●

8.00 **FILM Rocky II** Boxing drama sequel directed by and starring Sylvester Stallone. Rocky steps back into the ring for a re-match against the world heavyweight champion. With Talia Shire and Carl Weathers. (1979, PG, 119min) ★★★
SEX ●●● VIOLENCE ●●● LANG ●●●
10.25 **FILM Tremors** Witty monster chiller starring Kevin Bacon. (1990, 15, 96min) ★★★★
SEX ●●● VIOLENCE ●●● LANG ●●●
12.30 AM **The Professionals** A woman is terrorised.
1.30 **Football Genius**
2.00 **Minder**
3.00 **The Americans**
4.15 **Minder**
5.10 **to 6.00** AM **The Sweeney**

+1 hour 220 175 154

BBC Scotland

SCOT 115 108 9 108 106
REST OF UK 457 162 108

12.00 NOON **to 7.00** PM **As shown on BBC2.**
7.00 PM **Five Wishes** Scottish Ballet grants five special requests.
8.00 **Inside Central Station Christmas Special** Behind the scenes at Glasgow Central.
9.00 **Wha's Like Us** A wry assessment of how Scots have been portrayed on film.
10.00 **The Comedians at the King's** Stand-up comedy show.
10.30 **Scot Squad** Festive episode of the police comedy. Guest stars Gayle Telfer Stevens.
11.00 **Still Game** Jack and Victor come to the aid of the community choir.
11.30 PM **to 12.00** M'T **NEW The Edit Christmas Special** Amy Irons and David Farrell spend Christmas night with the stars.

Sky Two

168 160

7.00 AM **The Dog Whisperer**
10.00 **My Kitchen Rules: Australia** Double bill.
12.30 PM **Monkey Life**
1.00 **Supergirl** (S2)
5.00 **Cats and the Movie Musical: Special**
6.00 **Harry Potter: A Who's Who of the Wizarding World**
7.00 **Capital Jingle Bell Ball 2019** Highlights of the annual pop concert.
9.00 **Micky Flanagan's Christmas** The Cockney comedian investigates Christmas.
10.00 **Micky Flanagan Thinking Aloud** The comedian tackles the topics that keep him awake at night. **11.00** The comedian explores the British obsession with class.
12.00 M'T **Micky Flanagan Thinking Aloud**
1.00 AM **Micky Flanagan Thinking Aloud**
4.00 **to 6.00** AM **Monkey Life**

Pick

152 165 11 144

7.00 AM **Terry Pratchett's Hogfather** 1&2/2.
11.00 **Nothing to Declare**
12.00 NOON **Nothing to Declare UK**
1.00 PM **Nothing to Declare UK**
6.00 **Michael Bublé's Christmas in Hollywood** Festive special, with Celine Dion, Tori Kelly and Sharon Jones.
7.00 **A Kylie Christmas** The singer performs a mix of seasonal favourites and classic hits.
9.00 **Bee Gees: One Night Only** The Gibb brothers perform their greatest hits at the MGM Grand in Las Vegas in 1997.
11.15 **The Force: Manchester**
12.15 AM **The Force: Manchester**
4.00 **Road Wars**
5.00 **to 6.00** AM **Motorway Patrol**

+1 hour 252 92 145

Dave

111 111 127 227 19 157 19

7.10 AM **Modern Wheels or Classic Steals**
7.35 **Red Bull Soapbox Race**
8.25 **Expedition with Steve Backshall**
9.25 **Top Gear: Top Fails**
10.25 Winter Olympics Special
11.30 Burma Special
2.05 PM **India Special**
4.00 Polar Challenge
5.00 Top Fails
Series finale 2/2.
6.00 **Red Bull Soapbox Race**
7.00 **Most Dangerous Roads**
8.00 **QI XL** With Jo Brand.
9.00 **Would I Lie to You?**
9.40 **Would I Lie to You? – The Unseen Bits**
10.20 **Mock the Week Christmas Special**
11.00 **Taskmaster**
12.00 M'T **Have I Got a Bit More Old News for You**
1.00 AM **QI XL**
2.15 **Would I Lie to You?**
3.20 **to 4.00** AM **Mock the Week**

+1 hour 211 131 79

Comedy Central

112 112 812 132 181 307 370

8.00 AM **Friends**
1.00 PM **FILM Gremlins 2: The New Batch** Horror comedy sequel. (1990, 12, 107min) ★★★
3.00 **Friends** (S10)
7.00 **Blockbusters Christmas** With James Acaster, Scarlett Moffatt and Jordan Banjo.
8.00 **Your Face or Mine Christmas** With Jodie Kidd and Joseph Bates.
8.30 **Your Face or Mine**
9.00 **Michael McIntyre's Showtime** Stand-up from The O2 in London.
10.00 **Lee Evans Live at Wembley** Stand-up show at Wembley Arena.
12.20 AM **Michael McIntyre: Hello Wembley!**
1.20 **Kevin Hart Live: Laugh at My Pain**
2.25 **South Park**
4.15 **Most Ridiculous – Animals**
4.35 **to 5.00** AM **Most Ridiculous – Holidays**

+1 hour 212 133

ITV Be

131 119 179 26 118

6.00 AM **Bring It!**
7.35 **The Real Housewives of Beverly Hills**
8.30 **Income Property**
9.00 **LittleBe**
12.00 NOON **Cake Wars**
12.55 PM **The Only Way Is Essexmas**
1.55 **Celebrity Dinner Date** Seven editions of the show, including at: **8.00** *The Real Housewives of Cheshire*'s Ester Dee chooses three blind dates.
9.00 **Totally Unbelievable** A countdown of the most inspiring celebrity bodies.
10.00 **Botched** Dr Nassif tries to fix a boxer's nose.
11.00 **Botched: Most Outrageous Rejects**
11.30 **Chrisley Knows Best**
11.55 **Mob Wives: The Last Stand**
1.40 AM **Vanderpump Rules**
3.15 **to 5.30** AM **Bachelor in Paradise**

+1 hour 231 120 119

★★★★★ Excellent ★★★★ Very Good ★★★ Good ★★ Average ★ Poor

Alibi

132 132 826 | 126 212 | 312 | 382

7.10 AM **Murdoch Mysteries** (S9)
9.00 **Miss Marple** Double bill.
1.00 PM **Father Brown** Triple bill.
4.00 **Death in Paradise** As shown at 10.20pm.
5.00 *The Complex Murder:* 1/8. A millionaire environmentalist is shot dead on his boat and all the evidence points towards a robbery gone wrong.
6.00 *One For the Road:* 2/8. The island's governor is poisoned at her leaving party. Guest stars Lucy Cohu and Nigel Lindsay. (S5)

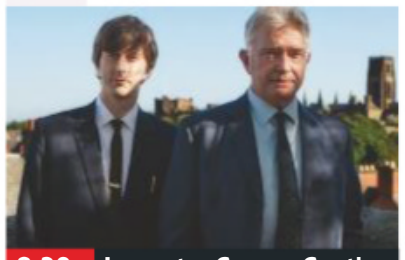
8.20 Inspector George Gently

7.20 **Death in Paradise** *Posing in Murder:* 3/8. A young model is strangled in the middle of a fashion show. (S5)
8.20 **Inspector George Gently** *Gently Upside Down:* A schoolgirl's killing brings Gently into the alien world of pop and media celebrity when it turns out the victim's best friend is a rising TV presenter. Guest stars Neil Morrissey.
10.20 **Death in Paradise** *Amongst Us:* 8/8. A murder uncovers a case of money-laundering and secret identity. (S1)
11.40 **Death in Paradise** (S5)
1.45 **to 4.00** AM **Rizzoli & Isles** 15/18. Jane and Maura look into the murder of a woman who is part of a 'fear club'.
2.40 16/18. Jane and Maura are thrown into the world of an Eastern European gang. (S6)

+1 hour 232 191

Syfy

114 114 814 | 138 137 | 319 | 375

6.00 AM **Marvel's Runaways** (S1)
8.00 **Teleshopping**
11.00 **The Librarians** 2/12. (S4)
12.00 NOON **FILM Short Circuit 2** Sci-fi comedy sequel starring Fisher Stevens and Cynthia Gibb. (1988, PG, 110min) ★
2.10 PM **FILM The Phantom** Fantasy adventure starring Billy Zane and Kristy Swanson. (1996, 12, 100min) ★★
4.20 **FILM Lara Croft: Tomb Raider** Fantasy adventure starring Angelina Jolie. (2001, 12, 100min) ★★★★

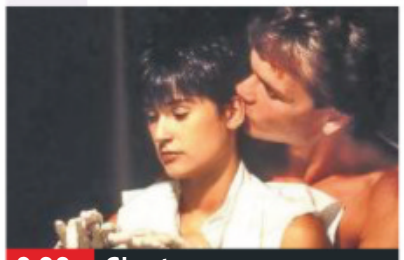
9.00 Ghost

6.30 **FILM Lara Croft Tomb Raider: The Cradle of Life** Fantasy adventure sequel starring Angelina Jolie. Aristocratic British adventurer Lara Croft goes on a mission to thwart the plans of a fiendish bio-terrorist. (2003, 12, 117min) ★★★
SEX ●●● VIOLENCE ●●● LANG ●●●
9.00 **FILM Ghost** Romantic fantasy thriller starring Patrick Swayze and Demi Moore. A New York banker killed by a mugger returns as a ghost to warn his jeopardised lover. With Whoopi Goldberg. (1990, 12, 127min) ★★★★★
SEX ●●● VIOLENCE ●●● LANG ●●●
11.30 **FILM Event Horizon** Sci-fi horror thriller starring Sam Neill. (1997, 18, 96min) ★★★
1.30 AM **Future Man** 3/13. (S1)
2.10 **Blood & Treasure** 3/13. (S1)
4.00 **to 6.00** AM **FILM Battle of Los Angeles** Sci-fi action thriller. (2011, 12, 105min) ★

+1 hour 214 229

W

109 109 809 | 125 211 | 311 | 383

6.10 AM **Flip or Flop**
6.35 **Doctor Who**
10.30 **Dynamo: Magician Impossible**
12.35 PM **Miranda**
1.15 **FILM Fantastic Mr Fox** Animated tale based on the children's book by Roald Dahl, featuring the voices of George Clooney and Meryl Streep. (2009, PG, 87min) ★★★★
3.00 **Tipping Point: Lucky Stars**
5.00 **Inside the Ambulance at Christmas**
6.05 **Gangsta Granny** Family comedy with Julia McKenzie.

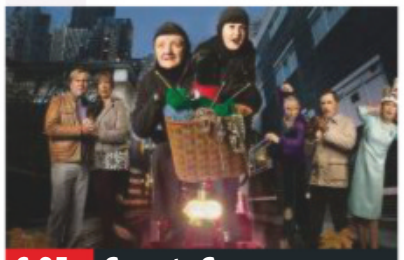
6.05 Gangsta Granny

7.40 **Miranda** Last episode. Miranda makes one final attempt to accept herself and find contentment.
8.20 **Inside the Ambulance at Christmas** Heavy snow causes problems for the crews.
9.30 **FILM My Best Friend's Wedding** Romantic comedy starring Julia Roberts. A woman realises that she is in love with her best friend and sets out to steal him away from his fiancée. (1997, 12, 104min) ★★★★
SEX ●●● VIOLENCE ●●● LANG ●●●
11.40 **Gavin & Stacey** First episode of the comedy series.
12.20 AM **Gavin & Stacey** The couple celebrate their engagement.
1.00 **Louis Theroux's Weird Weekends** UFO-spotters.
1.50 **to 3.00** AM **Women on the Verge**

+1 hour 209 190

Universal

113 113 813 | 122 121 | 320 | 385

8.00 AM **CSI: Miami** (S5&3)
12.00 NOON **CSI: Miami** 3/24. (S3)
1.00 PM **CSI: Miami** 4/24. A student is murdered.
2.00 5/24. An 18-year-old girl is killed at a nightclub.
3.00 6/24. A baseball player is charged with killing his wife.
4.00 7/24. A tsunami threatens the city.
5.00 8/24. A speed-dater is found bludgeoned to death.
6.00 9/24. The bodies of six fishermen are found floating off the coast of Miami. (S3)

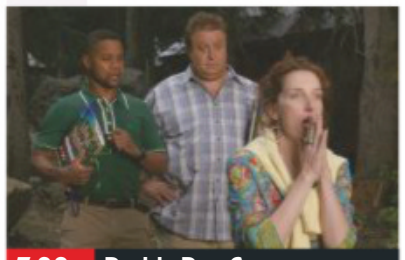
7.00 Daddy Day Camp

7.00 **FILM Daddy Day Camp** Family comedy sequel starring Cuba Gooding Jr and Paul Rae. After making a success of a day-care centre, two fathers decide to start a summer day camp – with disastrous results. (2007, PG, 88min) ★★
SEX ●●● VIOLENCE ●●● LANG ●●●
9.00 **FILM Coyote Ugly** Music drama starring Piper Perabo, Adam Garcia and Maria Bello. An aspiring singer-songwriter gets a job in a rowdy New York bar while pursuing her dreams of stardom. With John Goodman. (2000, 12, 100min) ★★
SEX ●●● VIOLENCE ●●● LANG ●●●
11.10 **CSI: Miami** 3/24. The team investigate after a woman is pushed under a bus. (S3)
12.05 AM **CSI: Miami** As 1.00pm.
1.00 **Private Eyes** 13/18. (S2)
2.00 **Chance** 9/10. (S2)
3.00 **Sea Patrol** 9/13. (S1)
4.00 **to 5.00** AM **Numb3rs**

+1 hour 213 206

FOX

124 124 821 | 157 199

8.00 AM **Bull** 15/22. (S2)
9.00 **Bones** 16/24. (S8)
10.00 **Bull** 16/22. (S2)
11.00 **NCIS** 6/24. (S13)
12.00 NOON **Bones** (S8)
2.00 PM **The Mentalist** (S4)
3.00 **NCIS** 7/24. (S13)
4.00 **Bull** 17/22. (S2)
5.00 **Bones** 19/24. A Marine's death leads to a group of doomsday preppers. (S8)
6.00 **The Mentalist** 24/24. Jane's latest efforts to apprehend Red John fail. (S4)

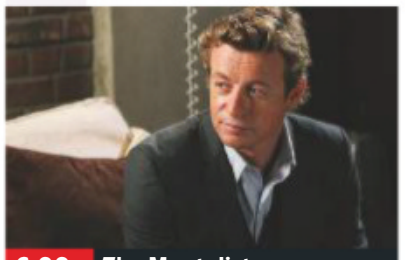
6.00 The Mentalist

7.00 **NCIS** *Saviours:* 8/24. DiNozzo must help old flame Jeanne Benoit rescue her kidnapped husband.
8.00 **NCIS** *Day in Court:* 9/24. A petty officer tries to prove he did not murder his ex-girlfriend. (S13)
9.00 **NCIS** *Enemy Combatant:* 8/24. Ellie questions her past at the NSA while working on the case of a murdered navy chaplain.
10.00 **NCIS** *Pay to Play:* 9/24. The team investigate a series of threats against congresswoman Jenna Flemming. (S14)
11.00 **American Dad!** (S14)
12.00 M'T **Family Guy** (S6)
1.00 AM **American Dad!**
2.30 **Family Guy** (S6)
3.00 **Science of Stupid: Christmas Special**
3.30 **Science of Stupid**
4.00 **to 5.00** AM **Bull**

+1 hour 224 158

7 PM | 8 PM | 9 PM | 10 PM

Sony Channel

157 189 48 142

6.00 AM **The Waltons** (S3)
7.00 **The Waltons' Crisis**
9.00 **FILM A Day for Thanks on Waltons Mountain** Drama. (1982, PG) ★★
11.00 **FILM Mother's Day on Walton's Mountain** Drama. (1982, U) ★★
1.00 PM **M*A*S*H**
3.00 **M*A*S*H: Reunion Special** A look at the show's best moments.
4.45 **Memories of M*A*S*H**
6.10 **M*A*S*H** 15/16. (S11)
6.40 **M*A*S*H Finale: Goodbye, Farewell, Amen** The final five episodes of the comedy.
9.00 **Celebrity Who Wants to Be a Millionaire? Christmas Special**
10.00 **Celebrity Who Wants to Be a Millionaire?**
12.00 M'T **M*A*S*H**
3.30 AM **The Waltons** (S7)
4.20 **Touched by an Angel**
5.10 **to 6.00** AM **Highway to Heaven**

+1 hour 257 220 152

Sky Arts

122 122 820 | 123 156

6.00 AM **Highlights**
8.45 **Queen Rock Montreal**
10.45 **Queen – Live in Milton Keynes** From 1982.
11.45 **Queen – Live in Rio**
1.00 PM **Queen – Hungarian Rhapsody: Live in Budapest** From 1986.
3.00 **Queen – Live at Wembley** From 1986.
4.15 **Queen – The Magic Years** Documentary
5.30 **Bohemian Rhapsody: Special**
6.00 **Freddie Mercury: The Tribute Concert**
7.45 **Queen – The Phenomenon**
9.00 **Freddie Mercury: The Great Pretender**
10.45 **Queen: From Rags to Rhapsody**
12.00 M'T **Queen & Adam Lambert: The Show Must Go On**
1.45 AM **Video Killed the Radio Star**
2.15 **Freddie Mercury: The Tribute Concert**
4.00 **to 6.00** AM **Highlights**

4seven

137 143 203 47 110 127

9.00 AM **Come Dine with Me**
10.00 **Come Dine with Me at Christmas**
11.00 **Come Dine with Me Christmas Special**
12.00 NOON **Come Dine with Me Celebrity Christmas Special**
2.30 PM **A Place in the Sun**
3.30 **A Place in the Sun: Winter Sun** Triple bill.
6.30 **The Tiger Who Came to Tea** Animation.
7.00 **Kirstie's Handmade Christmas**
8.00 **Escape to the Chateau at Christmas**
9.00 **Celebrity Gogglebox**
10.00 **FILM Daddy's Home 2** Comedy sequel. (2017, 12, 100min) ★★★
12.00 M'T **8 Out of 10 Cats Does Countdown Christmas Special**
1.05 AM **The Great Christmas Bake Off**
2.30 **to 5.00** AM **Come Dine with Me Celebrity Christmas Special**

5USA

141/169 153 21 129

9.00 AM **Access**
9.10 **CSI: NY** (S5&6)
10.50 **CSI: Miami** 5/25. (S7)
11.50 **Murder, She Wrote**
1.50 PM **Columbo: The Most Crucial Game**
3.30 **Columbo: A Deadly State of Mind** Mystery.
5.05 **Columbo: By Dawn's Early Light** Mystery.
7.05 **NCIS** 3/24. (S14)
8.00 **NCIS Movie: Death Wish**
9.40 **Law & Order: Special Victims Unit** *Parole Violations:* 17/23. Carisi's future brother-in-law accuses his female parole officer of rape.
10.35 *Devastating Story:* 18/23. A female student claims to have been assaulted.
11.35 *Granting Immunity:* 19/23. Noah suffers a health scare. (S16)
12.35 AM **CSI: Miami**
3.30 **to 4.00** AM **Criminals: Caught on Camera**

+1 hour 241 185 57 130

5STAR

128 151 30 131

8.00 AM **Christmas With Mariah Carey**
8.45 **FILM The Snow Queen** Animated fantasy. (2013, U, 74min) ★★
10.20 **FILM Junior** Comedy. (1994, PG) ★★★
12.35 PM **FILM Twins** Comedy. (1988, PG) ★★★
2.45 **FILM Evan Almighty** Fantasy comedy sequel. (2007, PG, 95min) ★★
4.40 **FILM Practical Magic** Supernatural comedy. (1998, 12, 102min) ★★
6.50 **FILM Jack the Giant Slayer** Fantasy. (2013, 12, 114min) ★★★
9.00 **FILM The Hand That Rocks the Cradle** Thriller. (1992, 15, 110min) ★★★★
11.15 **FILM Indecent Proposal** Romantic drama. (1993, 15) ★★
1.40 AM **Most Shocking Christmas TV Moments**
3.50 **to 4.00** AM **Access**

+1 hour 228 186 56

Drama

143 130 20 158

7.10 AM **Birds of a Feather**
7.45 **Soldier, Soldier**
9.40 **Classic Holby City**
10.40 **The Bill**
12.40 PM **Classic EastEnders**
2.00 **Call the Midwife**
6.05 **An Inspector Calls** Adaptation of JB Priestley's stage play, starring David Thewlis.
8.00 **Father Brown** *The Last Man:* Kembleford's new cricket captain is framed for murder.
9.00 **Death in Paradise** *Lost Identity:* 5/8. Humphrey's Aunt Mary becomes caught up in a murder investigation. Guest stars Wendy Craig. (S5)
10.20 **Silent Witness** *River's Edge:* The Lyell team investigate the murder of a family shot while picnicking by a river.
12.55 AM **The White Princess**
2.15 **to 4.00** AM **The Heart Guy**

+1 hour 243 226

CHRISTMAS DAY Entertainment & Lifestyle

AMC

332 381

Programmes start at 1pm.

1.00 PM **FILM Major League II** Sports comedy sequel. (1994, PG, 105min) ★★
3.00 **FILM Once More** Comedy drama starring Morgan Freeman. (2012, PG, 109min) ★★
5.00 **FILM The Musketeer** Swashbuckling adventure starring Justin Chambers. (2001, PG, 104min) ★★★
7.00 **FILM The Others** Supernatural chiller starring Nicole Kidman, Fionnula Flanagan and Eric Sykes. (2001, 12, 104min) ★★★★
9.00 **Fear the Walking Dead** *Minotaur:* 9/16. The Ranch is under new leadership. (S3)
9.55 **Fear the Walking Dead**
4.00 **to 5.30** AM **FILM The Others** As 7.00pm.

CBS Drama

147 197 71 134

9.00 AM **Medium** 18/22. (S3)
10.00 **ER** 11/22. (S3)
11.00 **The Love Boat**
12.00 NOON **Judge Judy**
1.00 PM **Bonanza** (S10)
3.00 **Walker, Texas Ranger**
4.00 **Unsolved Mysteries**
6.00 **The Love Boat**
7.00 **JAG** *Full Engagement:* 8/15. Harm confronts a gang of poachers. (S2)
8.00 **Judge Judy**
9.00 **Medium** *No One to Watch Over Me:* 19/22. Joe returns to the office after his ordeal. (S3)
10.00 **CSI: Miami** *After the Fall:* 10/24. A thief accidentally kills a passer-by. (S3)
11.00 **Walker, Texas Ranger**
12.00 M'T **Judge Judy**
1.00 AM **ER** 12/22. (S3)
2.00 **Medium** As 9.00pm.
3.00 **CSI: Miami** As 10.00pm.
4.00 **Walker, Texas Ranger**
5.00 **to 6.00** AM **Unsolved Mysteries**

CBS Justice

148 192 39 137

9.00 AM **Diagnosis Murder**
11.00 **Matlock** 1/24. (S2)
12.00 NOON **Perry Mason**
1.05 PM **Walker, Texas Ranger** 19/26. (S5)
2.05 **CSI: Miami** 22/25. (S4)
3.00 **NCIS** (S9)
5.00 **Matlock** 2/24. (S2)
6.00 **Perry Mason** (S6)
7.05 **NCIS** *Dead Reckoning:* 20/25. Gibbs works with Trent Kort. (S6)
8.00 **Walker, Texas Ranger** *Warriors:* 20/26. (S5)
9.00 **CSI: NY** *Tri-Borough:* 11/23. The team tackle a series of complicated investigations when murder victims are found in three New York boroughs. (S1)
10.00 **NCIS** (S12&6)
12.00 M'T **CSI: Miami** (S4)
1.00 AM **CSI: NY** As 9.00pm.
2.00 **Gunsmoke** (S20)
3.05 **Bonanza** (S12)
4.50 **to 6.00** AM **Mission: Impossible**

CBS Reality

146 148 66 135

9.00 AM **Judge Judy**
1.00 PM **Judge Judy** Real-life small-claims cases.
7.00 **Unsolved Mysteries** The disappearance of a soldier linked to atomic testing and a bank heist. **8.00** Tales of the Bermuda Triangle.
9.00 **Scandal Made Me Famous** Looking back at the disappearance of Caylee Anthony. **10.00** Looking back at the 1992 case surrounding Amy Fisher. **11.00** Lorena Bobbitt, who was 23 years-old when she mutilated her abusive husband.
12.00 M'T **Scandal Made Me Famous** Triple bill.
3.00 AM **Beyond Scared Straight**
3.45 **Hoarders**
4.30 **Unsolved Mysteries**
5.15 **to 6.00** AM **Judge Judy**

+1 hour 246 201 67 136

Challenge

151 164 46 146

7.00 AM **The Chase**
1.00 PM **The Chase** Triple bill.
4.00 **The Chase Celebrity Special** With guests Francine Lewis, Vic Reeves, Jenni Falconer and Michael Buerk. **5.00** With Eric Bristow, Sammy Winward, Nadine Dorries and Ed Byrne. **6.00** With Karen Barber, Dick Strawbridge and Catherine Tyldesley. **7.00** With Arlene Phillips, Diarmuid Gavin and Micky Flanagan. **8.00** With Christopher Bisson, Gareth Thomas and Naga Munchetty.
9.00 **The Chase**
10.00 **Celebrity Who Wants to Be a Millionaire?**
12.00 M'T **TV's Greatest Gameshows**
2.00 AM **Bullseye**
4.30 **to 6.00** AM **Winter Wipeout**

+1 hour 251 230 147

Comedy Central Extra

127 182 308

6.00 AM **The Middle**
7.00 **Teleshopping**
9.00 **Bob's Burgers**
1.00 PM **Friends**
3.00 **Impractical Jokers**
6.00 **The Office (US)** (S3)
8.00 **Your Face or Mine**
9.00 **Friends** Ross and Rachel argue about why they slept together. **9.30** Ross is horrified to learn Rachel has a date. **10.00** Chandler enjoys a scented bath. **10.30** Monica prepares a romantic surprise. (S8)
11.00 **Russell Howard's Good News**
1.00 AM **Micky Flanagan at the Comedy Store**
1.30 **Comedy Store**
2.00 **Your Face or Mine**
3.45 **The Comedy Bus**
4.10 **Jackass** (S3)
4.30 **Wipeout USA**
5.15 **to 6.00** AM **Blockbusters**

+1 hour 227

E!

123 123 834 140 139 321 386

7.00 AM **Botched**
8.00 **Flip It Like Disick**
9.00 **Temptation Island**
10.00 **Temptation Island**
11.00 **Very Cavallari**
12.00 NOON **I Am Cait**
1.00 PM **Keeping Up with the Kardashians**
8.00 **Best of 2019**
9.00 **Temptation Island** New edition Four couples decide whether to commit to a lifetime together – or give in to temptation.
10.00 **Temptation Island**
11.00 **Nightly Pop** New edition
11.30 **Botched: Most Outrageous Celebrity Patients**
12.00 M'T **Keeping Up with the Kardashians**
1.00 AM **Botched**
2.00 **Teleshopping**
3.00 **Keeping Up with the Kardashians**
4.00 **to 5.00** AM **Botched by Nature**

Food Network

140 278 41 148

6.00 AM **The Pioneer Woman** Fourteen editions of the series.
1.00 PM **The Pioneer Woman** Four editions.
3.00 **Diners, Drive-Ins and Dives** Eight editions.
7.00 **Diners, Drive-Ins and Dives** Guy Fieri heads to a New York restaurant. **7.30** In Providence. **8.00** A Vietnamese diner in Santa Cruz. **8.30** Restaurants in Massachusetts. **9.00** A double pork chop in San Francisco. **9.30** European favourites in Cleveland. **10.00** A restaurant with more than 20 burgers.
10.30 **Diners, Drive-Ins and Dives** Triple bill.
12.00 M'T **Mystery Diners**
1.00 AM **Restaurant: Impossible**
2.00 **to 3.00** AM **Mystery Diners**

+1 hour 240 149

Lifetime

187 208 329 384

7.00 AM **Judge Judy**
9.00 **FILM Four Christmases and a Wedding** Romantic drama. (2017, PG, 87min) ★★
10.45 **FILM Wrapped Up in Christmas** Festive drama. (2017, PG, 90min) ★★
12.30 PM **FILM Christmas in Mississippi** Seasonal romantic drama. (2017, PG, 90min) ★★
2.15 **FILM A Very Merry Toy Store** Festive drama. (2017, U, 93min) ★★
4.00 **Dance Moms**
7.00 **Judge Judy**
9.00 **FILM A Tale of Two Coreys** Biopic starring Scott Bosely, Casey Leach and Ashley Scott. (2018, 100min) ★★
10.40 **The Joy of Sex Toys**
12.40 AM **Storage Wars**
1.40 **Hardcore Pawn**
2.35 **Judge Judy**
3.00 **to 4.00** AM **Kiss, Bang, Love**

Paramount Network

153 188 187 54 132

9.00 AM **Access**
9.10 **The Office (US)**
9.40 **Now That's Funny!**
11.45 **FILM Christmas Bells Are Ringing** Drama. (2018, PG, 90min) ★★
1.30 PM **FILM It's Time for Me to Come Home for Christmas**. (2018) ★★
3.20 **FILM A Very Nutty Christmas** Comedy. (2018, PG, 90min) ★★
5.05 **FILM A Heavenly Christmas** Festive romance. (2016, U, 92min) ★★★
7.00 **FILM The Christmas Train** Romantic drama. (2017, U, 90min) ★★★
9.00 **FILM Les Misérables** Epic musical. (2012, 12, 154min) ★★★★
12.05 AM **FILM Staying Alive** (1983, PG, 96min) ★
2.00 **LA to Vegas** (S1)
5.00 **Neighbours**
5.30 **Access**
5.35 **to 6.00** AM **The Office (US)**

Quest

144 144 831 169 12 114 172

6.00 AM **Outback Truckers**
12.00 NOON **Railroad Australia** Four editions.
4.00 **Mighty Trains**
6.00 **NEW Highland Railway** A trip along Scotland's 84-mile stunning scenic railroad route.
8.00 **Salvage Hunters** Drew unearths a steel corpus of Christ on the cross.
9.00 **Salvage Hunters** Drew faces a potentially almighty shopping spree in a department store.
10.00 **Salvage Hunters: The Restorers** Efforts are made to restore a World War Two RAF hero's bomber jacket.
11.00 **How Do They Do It?**
12.00 M'T **Wheeler Dealers**
1.00 AM **Chasing Classic Cars**
2.00 **Wheels That Fail**
3.00 **Destroyed in Seconds**
4.00 **Swamp Loggers**
5.00 **to 6.00** AM **Overhaulin'**

+1 hour 244 213 76 168

Quest Red

149 170 38 169

6.00 AM **My Cat from Hell**
12.00 NOON **Say Yes to the Dress** Double bill.
1.00 PM **Say Yes to the Dress** Six editions.
4.00 **Say Yes... Atlanta**
5.00 **Say Yes to the Dress: The 12 Dresses of Christmas**
6.00 **Long Lost Family US**
8.00 **My 600lb Life** A woman terrified her addiction to food will kill her before she marries.
10.00 **Born with Four Legs: Body Bizarre** A boy with a second pair of legs growing from his back.
11.00 **Face-Eating Tumour: Body Bizarre**
12.00 M'T **Murder on CCTV**
2.00 AM **Forensic Detectives**
3.00 **FBI Files**
3.50 **Animal Cops Detroit**
4.40 **Bondi Vet**
5.30 **to 6.00** AM **Say Yes to the Dress**

+1 hour 249 72 170

Really

142 128 17 160

6.00 AM **Homes Under the Hammer** In Kent.
7.00 **Teleshopping**
8.00 **DIY SOS at Great Ormond St Hospital**
9.00 **DIY SOS: Million Pound Build for Children in Need**
10.00 **DIY SOS: The Big Build**
1.00 PM **DIY SOS at Great Ormond St Hospital**
2.00 **DIY SOS: Million Pound Build for Children in Need**
3.00 **DIY SOS: The Big Build**
7.00 **Antiques Road Trip**
9.00 **Helicopter ER**
10.00 **Cops UK: Bodycam Squad**
11.00 **Ghost Adventures: Hauntings of Vicksburg**
12.00 M'T **Unexplained: Caught on Camera**
1.00 AM **Help! My House Is Haunted**
2.00 **Teleshopping**
4.00 **to 6.00** AM **Antiques Road Trip**

Sky Crime

121 121 819 136 135

6.00 AM **Motorway Patrol**
7.00 **Customs UK**
8.00 **Motorbike Cops**
9.00 **Road Wars**
1.00 PM **Road Wars**
2.00 **Border Security: America's Front Line**
6.00 **Snapped**
7.00 **Banged Up Abroad**
8.00 **Murders That Shocked the Nation** Murderer George Joseph Smith.
9.00 **Who Killed Garrett Phillips?** Intriguing film investigating the 2011 murder of 12-year-old Garrett Phillips. **10.35** The trial into the 2011 murder that gripped a nation.
12.30 AM **In Ice Cold Blood**
1.30 **A Lie to Die For**
2.30 **Murders That Shocked the Nation** As 8.00pm.
3.30 **Street Crime UK**
4.30 **Police Ten 7**
5.00 **to 6.00** AM **Snapped**

+1 hour 221 207

Sony Crime

179 193 143

6.00 AM **Speeders**
7.00 **Bait Car: LA**
9.00 **Speeders**
11.00 **Bait Car: LA**
1.00 PM **Speeders**
7.00 **Speeders** A DUI driver in New Jersey plays chicken with a train. **7.30** Officer Rudy pulls over a driver who smells of marijuana. **8.00** A waitress offers an officer the worst bribe ever. **8.30** A speeder reveals that he's also an unrepentant cheater.
9.00 **Bait Car: LA** Documentary about car criminals.
11.00 **Speeders** Double bill.
12.00 M'T **Bait Car: New Orleans** Double bill.
1.00 AM **Speeders**
3.00 **Bait Car: LA**
4.00 **Speeders** Double bill.
5.00 **to 6.00** AM **Bait Car: New Orleans**

5SELECT

159 152 55 133

9.00 AM **Criminals: Caught on Camera**
9.20 **The Two Ronnies: In Their Own Words**
11.25 **Tommy Cooper: In His Own Words**
1.30 PM **Inside Sandringham: Holidaying with the Queen** Documentary.
3.00 **The World's Most Scenic Railway Journeys** Travel series.
9.00 **FILM Steptoe & Son Ride Again** Spin-off from the popular TV comedy series. (1973, PG, 98min) ★★★
11.05 **The Double Life of George Michael** Examining the troubled last years of the pop star.
1.10 AM **Nightmare Tenants, Slum Landlords**
2.05 **The Incredible Hulk Woman: Extraordinary People** Documentary.
3.05 **CSI: Miami** 20/24. (S8)
3.55 **to 4.00** AM **Access**

5Spike

150 154 31 141

9.00 AM **The A-Team**
9.55 **FILM The Denver and Rio Grande** Western adventure. (1952, U, 89min) ★★★
11.50 **FILM The War Lover** World War Two melodrama. (1962, b/w, PG, 105min) ★★★
2.00 PM **FILM The Nevadan** Western drama. (1949, U, 90min) ★★
3.45 **FILM Copper Canyon** Western. (1950, PG) ★★
5.25 **FILM Dances with Wolves** Multi-Oscar-winning epic starring Kevin Costner. (1990, 15, 179min) ★★★★★
9.00 **FILM Kickboxer** Thriller. (1989, 18, 105min) ★
10.55 **FILM Wild Card** Action thriller. (2015, 15) ★★★
1.00 AM **Fights, Camera, Action!**
2.00 **to 3.00** AM **Knight Rider**

+1 hour 250

TLC

133 133 827 167 323 377

6.00 AM **Say Yes to the Dress**
8.00 **Say Yes... UK**
10.00 **Say Yes to the Dress: Randy Knows Best**
12.00 NOON **Say Yes... UK**
1.00 PM **Say Yes to the Dress: UK**
7.00 **Say Yes to the Dress: UK** Zahra craves an elaborate dress, but she needs a bigger budget. **7.30** Melissa is having a Greek wedding and doesn't want a typical traditional dress.
8.00 **90 Day Fiancé**
10.00 **Love After Lock Up** Lamar finally meets Andrea's children.
11.00 **90 Day Fiancé: Pillow Talk** Companion show.
12.00 M'T **90 Day Fiancé**
2.00 AM **Love After Lock Up**
3.00 **90 Day Fiancé: Pillow Talk** As 11.00pm.
4.00 **to 6.00** AM **Say Yes to the Dress: UK**

+1 hour 233 172

★★★★★ Excellent ★★★★ Very Good ★★★ Good ★★ Average ★ Poor

Discovery

125 125 822 250 322 376

6.00 AM **Alaska: The Last Frontier**
2.00 PM **Shark-Croc Showdown** Clashes between the two marine predators.
3.00 **Shark Island** Counteracting shark attacks on Reunion.
4.00 **Cuba's Secret Shark Lair** Researchers seek out huge great whites in Cuban waters.
5.00 **Devil Sharks** The strange relationship between sharks and volcanic islands.
6.00 **Great White Abyss** A team of experts travels to great white hotspot Guadalupe Island.

9.00 Great White Shark Babies

7.00 **Legend of Deep Blue** Shark experts Brandon McMillan and Jimi Partington return to Guadalupe Island.
8.00 **Isle of Jaws: Blood Brothers** Trying to find out if two great white sharks can recognise their blood relatives.
9.00 NEW **Great White Shark Babies** An effort to find where the pregnant great whites of Guadalupe give birth.
10.00 NEW **Guy Fieri's Feeding Frenzy** Guy Fieri and his son Hunter head to the Bahamas to experience local cuisine.
11.00 NEW **Guadalupe Kill Zone** Guadalupe's great white sharks are rigged with cameras.
12.00 M'T **Gold Rush: White Water**
1.00 AM **Gold Rush**
2.00 **Deadliest Catch**
3.00 **Great White Shark Babies**
3.50 **Fast N' Loud**
5.30 **to 6.00** AM **How It's Made**

+1 hour 225 258

Animal Planet

162 162 836 251 325 378

6.00 AM **Monster Tag**
7.00 **Isle of Jaws: Blood Brothers**
8.00 **Cuba's Secret Shark Lair**
9.00 **Legend of Deep Blue**
10.00 **Great White Abyss**
11.00 **Lair Of The Sawfish**
12.00 NOON **Monster Tag**
1.00 PM **Air Jaws: The Hunted**
2.00 **Isle of Jaws: Blood Brothers**
3.00 **Tiger Shark Invasion**
4.00 **Legend of Deep Blue**
5.00 **The Zoo: San Diego**
6.00 **Bondi Vet** A Sumatran tiger has a tooth problem.

8.00 Extinct or Alive

7.00 **Animal Cops Houston** The team face the difficult task of catching and transporting two emus to the SPCA.
8.00 **Extinct or Alive** New edition Forrest Galante travels to rural Columbia, in search of the Rio Apaporis caiman.
9.00 **Homestead Rescue** The Raneys arrive in Missouri to help a family who have just survived a tornado strike.
10.00 **Animal Cops Houston** A team of investigators discovers a household that is overrun by cats.
11.00 **Pit Bulls & Parolees** Former parolee worker Matt returns.
12.00 M'T **Pit Bulls & Parolees**
1.00 AM **Animal Cops Houston**
2.00 **Extinct or Alive** As 8.00pm.
3.00 **Homestead Rescue** As 9pm.
3.50 **Jeremy Wade's Dark Waters**
4.40 **Meet the Sloths**
5.10 **to 6.00** AM **The Zoo**

+1 hour 262 259

Nat Geographic

129 129 824 266 268 317 373

8.00 AM **Nazi Megastructures**
9.00 **WWII's Greatest Raids**
10.00 **WW2: Hell Under the Sea**
11.00 **War Heroes of the Skies**
12.00 NOON **Air Crash Investigation** Double bill.
2.00 PM **Supercar Megabuild**
3.00 **Car S.O.S** A Triumph TR4. **4.00** A Lamborghini Espada.
5.00 **Mega Crater Mystery: Draining the Ocean** The secrets on the sea bed in the Gulf of Mexico.
6.00 **Europe from Above** Germany from the air.

8.00 Jesus: Rise to Power...

7.00 **Gordon Ramsay: Uncharted** Gordon learns about the secrets of ancient Berber cuisine in the Atlas Mountains.
8.00 **Jesus: Rise to Power: Birth Of Christianity** How Christianity became woven into the fabric of the Roman Empire.
9.00 **The Story of God with Morgan Freeman** Series finale The actor explores whether there is proof of a higher power.
10.00 **Lost Cities with Albert Lin** The archaeologist goes in search of famous lost historical sites, beginning in Acre, Israel.
11.00 **Witness to Disaster**
12.00 M'T **Seconds from Disaster**
1.00 AM **Banged Up Abroad**
2.00 **Air Crash Investigation**
3.00 **Mega Crater Mystery: Draining the Ocean** As 5pm.
4.00 **to 5.00** AM **Drain the Oceans: Egypt's Lost Wonder**

+1 hour 229 267

History

130 130 825 270 327 379

6.00 AM **River Hunters**
10.00 **WW2 Treasure Hunters**
1.00 PM **Storage Wars** Twelve editions, including at:
4.30 Brandi and Jarrod uncover an Illuminating stash.
5.00 Rene finds protection from predators.
5.30 Rene laughs all the way to the bank.
6.00 Brandi rescues a loose dog from oncoming traffic.
6.30 Darrell gives and takes when the buyers descend upon Arcadia in California.

7.00 Storage Wars

7.00 **Storage Wars** Mary's fortune cannot be saved. **7.30** Emily receives a newlywed-themed surprise from the girls.
8.00 **Storage Wars** New buyers make their debut at an old facility in LA. **8.30** The buyers hit Dan's home town.
9.00 **Storage Wars** Kenny starts seeing things during a very hot day. **9.30** Brandi and Jarrod's mischievous side emerges.
10.00 **Storage Wars** Dave takes advantage of being so close to Ivy. **10.30** The women from Vegas meet Dave.
11.00 **Storage Wars** Brandi and Jarrod phone it in and Kenny and his brother show everyone that family comes second. **11.30** Justin demonstrates that he can turn a small investment into a big return.
12.00 M'T **Forged in Fire**
1.00 **to 6.00** AM **Storage Wars**

+1 hour 230 271

Yesterday

155 129 25 159

6.00 AM **WW2 Price of Empire**
8.00 **The World at War**
11.00 **TOTP** Double bill.
1.00 PM **TOTP2: The 60s**
3.00 **TOTP** Punk and new wave acts on the music show. **4.00** The change of musical direction in 1978.
5.00 **TOTP2: The 60s** Tracks by Julie Driscoll, Sandie Shaw and Procol Harum. **5.40** Clodagh Rodgers, The Move and the Bee Gees. **6.20** Performances by Lulu, the Kinks and Don Partridge.

8.00 Abandoned Engineering

7.00 **Underground Worlds** A look at some of Switzerland's 300,000 subterranean bunkers, built across history.
8.00 **Abandoned Engineering** A dark past explains the vast monolithic structures that dominate the small British island of Guernsey.
9.00 **Bangers and Cash** Derek dives into the lost Jowett marque, as a Bradford-built 1952 Javelin finds an unexpected home.
10.00 **Train Truckers** Zak and Alex face a four-day mission to deliver a pair of steam locomotives for an Autumn Steam Gala.
11.00 **Steam Train Britain** At South Devon, engineer Ray Lee is working to bring a loco back in to service.
12.00 M'T **War Factories** The role played by engineering giant Vickers in World War Two.
1.00 **to 3.00** AM **World's Greatest Palaces**

+1 hour 255 200

7 PM **8 PM** **9 PM** **10 PM**

Disc. History

171 257

6.00 AM **Mystery of the Ghost Galleon**
7.00 **Humboldt's Tales from the Americas**
8.00 **Finding Amelia**
10.00 **Lost Temple to the Gods**
11.00 **Quest for Captain Kidd**
12.00 NOON **Atlantis in the Andes**
1.00 PM **Treasures of the Royal Captain**
2.00 **Humboldt's Tales...**
3.00 **Finding Amelia**
5.00 **Lost Temple to the Gods**
6.00 **Mystery of the Ghost Galleon**
7.00 **Quest for Captain Kidd**
8.00 **Atlantis in the Andes**
9.00 **Treasures of the Royal Captain**
10.00 **Mystery of the Ghost...**
11.00 **Humboldt's Tales...**
12.00 M'T **Finding Amelia**
2.00 AM **Atlantis in the...**
3.00 **Treasures of the...**
4.00 **to 6.00** AM **Highlights**

+1 hour 271 261

Eden

166 245 247 315 389

9.00 AM **Blue Planet II**
1.00 PM **Blue Planet II** Seven editions, including at:
4.00 A look at marine life around the world.
5.00 Creatures that live in volcanic hot spots on the ocean bed.
6.00 Creatures that live on coral reefs.
7.00 Wildlife that lives thousands of kilometres from land.
8.00 **It's a Wild Christmas** Contrasting festive periods in the northern and southern hemispheres.
9.00 **Your Favourite Attenborough Moment** Countdown of viewers' 20 favourite clips.
10.30 **David Attenborough's Natural Curiosities**
11.00 **Blue Planet II**
5.30 **to 6.00** AM **Jungle Planet**

+1 hour 266 246

WILD

165 165 839 264 265 318 374

8.00 AM **Animals Gone Wild**
9.00 **Winter Wonderland**
10.00 **Wild Winter**
11.00 **Building Penguin Paradise**
12.00 NOON **Snakes in the City** As 7.00pm.
1.00 PM **Wild Nordic**
3.00 **Wild Life: The Big Freeze**
4.00 **Monster Fish**
6.00 **Animal Fight Club**
7.00 **Snakes in the City** Simon and Siouxsie find their lives on the line.
8.00 **Mexico Untamed: Best Of** Series highlights.
9.00 **Grit: Honey Badger Tough** Documentary about the fierce animals.
10.00 **Kingdom of the White Wolf** The pack face an uncertain future.
11.00 **Wild Nordic**
12.00 M'T **Animals Gone Wild**
2.00 AM **Wild Nordic**
4.00 **to 5.00** AM **Wild Life: The Big Freeze**

History 2

163 272 330 390

8.00 AM **Empire Builders**
9.00 **Ancient Aliens**
1.00 PM **Ancient Aliens**
3.00 **Ancient Aliens: Stranger Theories**
4.00 **Ancient Aliens**
5.00 **Conspiracy Files: Unsealed**
6.00 **Ancient Aliens**
8.00 **Empire Builders** The Ottoman Empire.
9.00 **True Monsters** Monsters from Norse and Greek mythology.
10.00 **Six** *DUA*: 3/10. The SEALs head to Bosnia to capture or kill the Prince. (S2)
11.00 **America's Book of Secrets** The contents, political controversy and cutting-edge security lurking behind the gates of Fort Knox, Kentucky.
12.00 M'T **Ancient Aliens**
3.00 **Six** As 10.00pm.
4.00 **to 5.00** AM **Ancient Aliens**

PBS America

174 273 91 155

8.00 AM **Student Athlete**
10.00 **Steve McQueen: Desert Racer**
11.10 **Brooklyn Castle**
1.00 PM **The Aviators**
1.35 **Elvis and the Memphis Mafia** As 7.10pm.
2.55 **David Bowie: Stardust**
4.15 **Brooklyn Castle**
6.00 **Steve McQueen: Desert Racer**
7.10 **Elvis and the Memphis Mafia** Revealing the highs and the lows of Elvis Presley's life.
8.35 **David Bowie: Stardust** The star's rise to fame.
9.55 **Love Me** Documentary about Ukraine's booming mail-order bride industry.
11.00 **Spring Broke** Chronicling the growth of the Spring Break industry over the years.
12.55 **to 2.00** AM **Steve McQueen: Desert Racer**

+1 hour 93

CI

156 156 835 209 328 380

6.00 AM **The First 48**
8.00 **Homicide Hunter**
10.00 **Snapped**
2.00 PM **999: Killer on the Line**
5.00 **999 Killer On The Line: Robert Trigg**
6.00 **999: Killer on the Line**
9.00 **Murdered By My Husband: The Hollie Kerrell Story** When a devoted young mother disappears, detectives turn to her husband.
10.00 **Poisonous Liaisons** New edition A devious woman goes as far as to fake her own death when her husband and daughter show symptoms of poisoning.
11.00 **Britain's Darkest Taboos** Double bill.
1.00 AM **The First 48**
2.00 **Poisonous Liaisons**
3.00 **to 6.00** AM **999: Killer on the Line**

+1 hour 256 222

SKY HD SD | VIRGIN HD | FREEVIEW HD | FREESAT HD | BT HD

CHRISTMAS DAY Films

Sky Premiere

301 301 842 401 501

6.00 AM **Ladybug** Animation. (2018, PG, 75min) ★★
7.30 **PREMIERE Mary Poppins Returns** As 8.00pm.
9.45 **The Lego Movie 2: The Second Part** As 6.00pm.
11.45 **Bumblebee** As 10.15pm.
1.45 PM **PREMIERE Mary Poppins Returns** As 8.00pm.
4.00 **Little** Comedy. (2019) ★★
6.00 **The Lego Movie 2: The Second Part** Animation. (2019, U, 107min) ★★★★

8.00 Mary Poppins Returns

8 PM — **8.00** **PREMIERE Mary Poppins Returns** Musical fantasy starring Emily Blunt. The practically perfect nanny returns, using her magical skills to dazzle the Banks family once again. (2018, U, 130min) ★★★★ *See review, page 37*
SEX ●●● VIOLENCE ●●● LANG ●●●

9 PM

10 PM — **10.15** **Bumblebee** *Transformers* prequel starring Hailee Steinfeld. A teenager discovers and revives the battle-scarred Autobot Bumblebee in a junkyard. With John Cena. (2018, PG, 114min) ★★★★
SEX ●●● VIOLENCE ●●● LANG ●●●

11 PM

12.15 AM **Little** As 4.00pm.
2.10 **Mary Queen of Scots** Drama. (2018, 15, 124min) ★★
4.20 **to 6.35** AM **Mary Poppins Returns** As 8.00pm.

+1 hour 312 412

Sky Disney

305 305 846 405 505

6.00 AM **Monsters, Inc** (2001)
7.35 **Frozen Fever**
7.45 **Ralph Breaks the Internet**
9.40 **The Incredibles** (2004)
11.35 **Incredibles 2** Animation. (2018, PG, 118min) ★★★★
1.35 PM **Aladdin** Animated fantasy. (1992, U, 90min) ★★★★★
3.10 **The Jungle Book** Cartoon. (1967, U, 78min) ★★★★★
4.35 **Ralph Breaks the Internet** Animation. (2018, PG) ★★★★
6.30 **Dumbo** Fantasy. (2019) ★★★

10.20 A Bug's Life

8.30 **Coco** Animated fantasy, with the voices of Anthony Gonzalez and Gael Garcia Bernal. A boy who longs to be a musician ventures into the land of the dead to find his ancestor. (2017, PG, 102min) ★★★★
SEX ●●● VIOLENCE ●●● LANG ●●●

10.20 **A Bug's Life** Animated feature featuring the voices of Kevin Spacey and Dave Foley. (1998, U, 94min) ★★★★★
SEX ●●● VIOLENCE ●●● LANG ●●●

12.00 M'T **Honey, I Shrunk the Kids** Comedy fantasy. (1989, U, 93min) ★★★★
1.40 AM **Robin Hood** Cartoon. (1973, U, 80min) ★★★
3.05 **Lilo & Stitch** Animated sci-fi. (2002, U, 85min) ★★★
4.35 **to 6.00** AM **The Aristocats** Disney animated adventure. (1970, U, 78min) ★★★★★

Sky Harry Potter

306 306 847 406 506

7.25 AM **Harry Potter and the Goblet of Fire** (2005) ★★★
10.10 **Harry Potter and the Order of the Phoenix** (2007) ★★★
12.30 PM **Harry Potter and the Half-Blood Prince** Fantasy. (2009, 12, 153min) ★★★★★
3.10 **Harry Potter and the Deathly Hallows: Part I** Fantasy. (2010, 12) ★★★★
5.45 **Harry Potter and the Deathly Hallows: Part II** Fantasy. (2011, 12) ★★★★★

12.30 Harry Potter and the...

8.00 **Fantastic Beasts: The Crimes of Grindelwald** Fantasy adventure starring Eddie Redmayne and Katherine Waterston. Newt Scamander tries to scupper a sorcerer's plans. With Johnny Depp. (2018, 12, 134min) ★★★
SEX ●●● VIOLENCE ●●● LANG ●●●

10.25 **Harry Potter List Show** The greatest characters in the movie franchise.

11.25 **Fantastic Beasts: The Crimes of Grindelwald** As shown at 8.00pm.
1.50 AM **Harry Potter List Show**
2.50 **Harry Potter and the Philosopher's Stone** Fantasy adventure based on JK Rowling's bestselling children's book, starring Daniel Radcliffe and Robbie Coltrane. (2001, PG, 152min) ★★★★
5.35 **to 6.35** AM **Harry Potter List Show**

Sky Action

307 307 848 407 507

6.00 AM **Bumblebee** As 3.15pm.
8.00 **Avengers: Infinity War** As shown at 5.20pm.
10.35 **Captain Marvel** As 8.00pm.
12.45 PM **Transformers** Blockbuster sci-fi action adventure inspired by the shape-changing toys. (2007, 12, 143min) ★★★★
3.15 **Bumblebee** Sci-fi prequel. (2018, PG, 114min) ★★★★
5.20 **Avengers: Infinity War** Fantasy with Robert Downey Jr. (2018, 12, 149min) ★★★

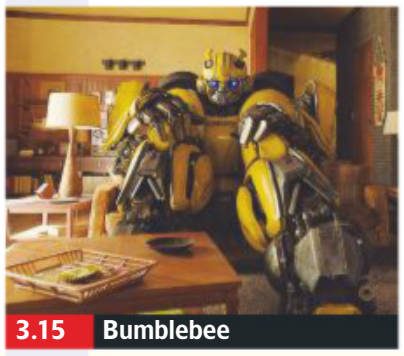
3.15 Bumblebee

8.00 **Captain Marvel** Fantasy adventure starring Brie Larson. An alien warrior crashes on Earth and joins forces with agent Nick Fury in an attempt to solve the mysteries of her past. (2019, 12, 123min) ★★★★
SEX ●●● VIOLENCE ●●● LANG ●●●

10.15 **The Matrix** Sci-fi action thriller starring Keanu Reeves, Laurence Fishburne and Carrie-Anne Moss. (1999, 15, 136min) ★★★★
SEX ●●● VIOLENCE ●●● LANG ●●●

12.45 AM **The Matrix Reloaded** Sci-fi action thriller sequel from the Wachowski siblings. (2003, 15, 137min) ★★★
3.15 **The Matrix Revolutions** Sci-fi action thriller, the conclusion of the Wachowskis' trilogy. (2003, 15, 129min) ★★★
5.30 **to 6.00** AM **Gemini Man: Special** A look at the film.

Sky Comedy

310 310 851 408 508

6.00 AM **The First Wives Club** Comedy. (1996, PG) ★★★
8.00 **Jumanji** As 3.45am.
10.00 **About a Boy** (2002) ★★★★
12.00 NOON **The Holiday** Comedy. (2006, 12, 135min) ★★★
2.30 PM **The Lego Movie** Comedy. (2014, U, 100min) ★★★★
4.15 **The Lego Movie 2: The Second Part** Animation. (2019, U, 107min) ★★★★
6.15 **Bridget Jones's Diary** Comedy. (2001, 15) ★★★★

6.15 Bridget Jones's Diary

8.00 **Bridget Jones: The Edge of Reason** Romantic comedy sequel based on the best-selling novel by Helen Fielding, starring Renée Zellweger, Colin Firth and Hugh Grant. (2004, 15, 108min) ★★★
SEX ●●● VIOLENCE ●●● LANG ●●●

10.00 **Bad Santa** Black comedy starring Billy Bob Thornton, Tony Cox and Lauren Graham. (2003, 15, 91min) ★★★★
SEX ●●● VIOLENCE ●●● LANG ●●●

11.50 **Trading Places** Satirical comedy starring Dan Aykroyd, Eddie Murphy, Jamie Lee Curtis, Ralph Bellamy and Denholm Elliott. (1983, 15, 116min) ★★★★★
2.00 AM **Airheads** Comedy. (1994, 15, 92min) ★
3.45 **Jumanji** Fantasy adventure. (1995, PG, 104min) ★★★★
5.45 **to 7.45** AM **Ferdinand** Animation with John Cena. (2017, U, 108min) ★★★

Sky Hits

303 303 844 403 503

6.00 AM **Prince of Persia: The Sands of Time** (2010) ★★★
8.00 **How to Train Your Dragon: The Hidden World** (2019)
9.50 **Harry Potter List Show**
10.50 **Smallfoot** Animated adventure. (2018, U, 96min) ★★★
12.30 PM **Titanic** As 11.00pm.
3.45 **Ant-Man and the Wasp** Adventure. (2018) ★★★★
5.45 **Harry Potter List Show**

Sky Musicals

308 308 849 404 504

6.15 AM **Mulan** As 5.15am.
7.50 **Singin' in the Rain** As 3.20am.
9.35 **The Greatest Showman** As shown at 7.00pm.
11.25 **Bohemian Rhapsody** As shown at 9.00pm.
1.45 PM **Cats: Special**
2.45 **Grease** As 11.20pm.
4.45 **PREMIERE Mary Poppins Returns** Musical fantasy. (2018, U, 130min) ★★★★

TCM Movies

315 415 416 512 526

6.00 AM **Hollywood's Best Film Directors** Double bill.
7.00 **The Producers** Comedy. (1967, PG, 88min) ★★★★
8.55 **The Pink Panther Strikes Again** Comedy. (1976) ★★
11.10 **To Kill a Mockingbird** Drama. (1962, b/w, PG) ★★★★★
1.50 PM **Rio Lobo** (1970) ★★★
4.10 **The Searchers** Western. (1956, U, 114min) ★★★★★

Talking Pictures

328 445 81 306

6.00 AM **Emergency** (1963) ★★
7.15 **The Miracle of the Bells** (1948)
9.40 **Witness in the Dark** (1959)
11.00 **June Allyson**
11.30 **Androcles and the Lion** (1952)
1.25 PM **Flight of the Doves** (1971)
3.30 **Genevieve** Classic comedy. (1953, U, 83min) ★★★★★
5.15 **Scrooge – A Christmas Carol** Vintage adaptation of the tale. (1951, b/w, U, 86min) ★★★★★

Horror

317 149 70 138

8.00 AM **seaQuest DSV**
9.00 **Star Trek: Voyager** 9/26. (S4)
10.00 **Star Trek** 14/30. (S1)
11.00 **The Andromeda Strain**
12.50 PM **The Andromeda Strain**
2.35 **Tales from the Darkside**
3.00 **Sliders** 21/22. (S4)
4.00 **F6 Twister** Disaster movie. (2012, PG, 90min) ★★
5.50 **Horror Highlights**
6.00 **Star Trek** 15/30. (S1)

primetime

6.45 **Mary Queen of Scots** Drama starring Saoirse Ronan and Margot Robbie. Mary Stuart's attempt to overthrow her cousin Elizabeth I finds her condemned to years of imprisonment. (2018, 15, 124min) ★★
9.00 **Spider-Man: Into the Spider-Verse** Animation with the voice of Shameik Moore. A student becomes Spider-Man, and meets his counterparts from other dimensions. (2018, PG, 117min) ★★★★

11.00 **Titanic** Oscar-winning blockbuster with Kate Winslet. (1997, 12, 195min) ★★★
2.15 AM **The Equalizer 2** Action thriller. (2018, 15, 121min) ★★★
4.20 **to 6.10** AM **A Wrinkle in Time** Fantasy with Oprah Winfrey. (2018, PG, 109min) ★★

7.00 **The Greatest Showman** Musical drama starring Hugh Jackman, Zac Efron and Michelle Williams. A former bank clerk attempts to create and develop his New York circus. (2017, PG, 102min) ★★★★
9.00 **Bohemian Rhapsody** Biopic with Rami Malek. While Queen become one of the biggest rock bands in the world, Freddie Mercury struggles with his personal life. With Aiden Gillen. (2018, 12, 134min) ★★★★

11.20 **Grease** Smash-hit musical. (1978, PG, 110min) ★★★★
1.20 AM **Grease 2** Musical sequel. (1982, PG, 109min) ★
3.20 **Singin' in the Rain** Musical. (1952, U, 102min) ★★★★★
5.15 **to 7.00** AM **Mulan** Animation. (1998, U, 88min) ★★★

6.45 **Gremlins** Comedy horror fantasy from director Joe Dante about an unusual pet that spawns a horde of vicious monsters. Stars Zach Galligan. (1984, 12, 106min) ★★★★
9.00 **Training Day** Police thriller starring Denzel Washington and Ethan Hawke. The proposed new recruit to an elite LA narcotics squad discovers that the unit's leader is involved in the drugs underworld. (2001, 18, 121min) ★★★

11.25 **The Fugitive** Action thriller. (1993, 15, 128min) ★★★★
2.05 AM **The Train Robbers** Western. (1973, U, 92min) ★★
4.00 **to 6.00** AM **Hollywood's Best Film Directors**

+1 hour 316 417

7.00 **The Amazing Mr Blunden** Ghost story starring Laurence Naismith and Lynne Frederick. Two children encounter ghosts in an old mansion when their mother becomes its caretaker. (1972, U, 95min) ★★★★★
9.00 **Public Eye**
10.05 **Are You Being Served?** Comedy with the staff of Grace Brothers on holiday on the Costa Plonka. Stars John Inman, Frank Thornton and Wendy Richard. (1977, PG, 95min) ★★

12.05 AM **The Lost Continent** Fantasy. (1968, PG, 98min) ★★★
1.50 **I'm All Right, Jack** Satire. (1959, b/w, U, 105min) ★★★
3.55 **I'll Turn To You** Musical. (1946, b/w, U, 95min) ★★
5.50 **to 6.00** AM **Glimpses: Christmas In Britain**

7.00 **Star Trek: Voyager** *Random Thoughts:* 10/26. (S4)
8.00 **Mutant X** *Lit Fuse:* 7/22. Adam hunts for a new mutant who eats up electricity and needs urgent protection. (S1)
9.00 **A Christmas Horror Story** Horror with William Shatner and Zoe De Grand Maison. Anthology of twisted festive tales, featuring demonic possession, a zombie-slaying Santa and the legendary Krampus. (2015, 15, 95min) ★★

11.00 **Dracula** Hammer horror. (1958, 12, 82min) ★★★★
12.35 AM **The Curse of Frankenstein** Horror. (1957, 12, 83min) ★★★
2.10 **Extinction** Sci-fi. (2015) ★★
4.20 **to 4.30** AM **Horror Highlights**

+1 hour 318 202 139

★★★★★ Excellent ★★★★ Very Good ★★★ Good ★★ Average ★ Poor

Sky Thriller

309 309 850 409 509

7.15 AM **Bad Times at the El Royale** As shown at 1.45am.
9.40 **The Shawshank Redemption** As shown at 9.00pm.
12.10 PM **Mission: Impossible** Thriller. (1996, PG) ★★★
2.10 **Mission: Impossible II** Thriller. (2000, 15, 124min) ★★★★
4.20 **Mission: Impossible III** Thriller. (2005, 12, 126min) ★★★★
6.30 **Mission: Impossible – Fallout** Action thriller. (2018, 12, 147min) ★★★★

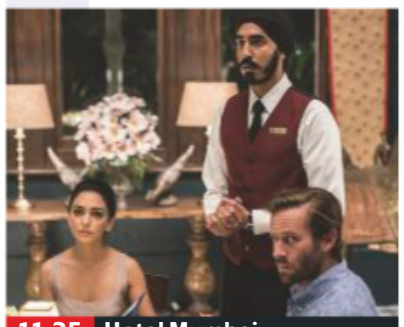
11.35 Hotel Mumbai

Mission: Impossible – Fallout (film started at 6.30pm)
SEX ●●● VIOLENCE ●●● LANG ●●●

9.00 **The Shawshank Redemption** Prison drama starring Tim Robbins and Morgan Freeman. A banker convicted of murder forms an unlikely friendship with a fellow convict. (1994, 15, 142min) ★★★★★
SEX ●●● VIOLENCE ●●● LANG ●●●

11.35 **Hotel Mumbai** Anthony Maras's fact-based thriller, starring Dev Patel, Armie Hammer and Jason Isaacs. (2018, 15, 123min) ★★★★
1.45 AM **Bad Times at the El Royale** Mystery thriller starring Chris Hemsworth, Jeff Bridges and Cynthia Erivo. (2018, 15, 141min) ★★★★
4.20 **to 6.05** AM **Angel Flight Down** True-story adventure. (1996, PG, 88min) ★★

Sky Christmas

304 304 845 410 510

6.10 AM **Elf: Buddy's Musical Christmas** Animation.
7.30 **The Star** Animated adventure. (2017, U, 86min) ★★
9.10 **Jingle All the Way** Comedy. (1996, PG, 89min) ★★
10.55 **The Grinch** As 6.20pm.
12.35 PM **Scrooged** As 8.00pm.
2.30 **Miracle on 34th Street** Fantasy. (1994, U) ★★★★
4.40 **The Muppet Christmas Carol** Comedy. (1992, U) ★★★★
6.20 **The Grinch** (2018) ★★★

9.55 Die Hard

8.00 **Scrooged** Comedy update of Charles Dickens' *A Christmas Carol*, starring Bill Murray as a mean TV boss who learns the error of his ways. With Karen Allen. (1988, PG, 101min) ★★
SEX ●●● VIOLENCE ●●● LANG ●●●

9.55 **Die Hard** Action thriller starring Bruce Willis and Alan Rickman. A New York cop tackles a gang of terrorists when they seize control of a tower office block in LA at Christmas. With Bonnie Bedelia. (1988, 15, 131min) ★★★★★
SEX ●●● VIOLENCE ●●● LANG ●●●

12.20 AM **This Christmas** Seasonal comedy drama. (2007, 12, 118min) ★★★
2.30 **Holly Star** Festive comedy. (2018, PG, 91min) ★★★
4.15 **to 6.00** AM **A Wedding for Christmas** Romantic drama. (2018, PG, 90min) ★★

Sky Sci-Fi/Horror

311 311 852 411 511

6.00 AM **Labyrinth** As 5.00am.
7.55 **E.T. The Extra Terrestrial**
10.00 **Tron** Sci-fi thriller. (1982, PG, 96min) ★★★★
11.45 **Aquaman** As 8.00pm.
2.15 PM **Edge of Tomorrow** As shown at 10.30pm.
4.15 **E.T. The Extra Terrestrial** Steven Spielberg's sci-fi fantasy with Henry Thomas. (1982, U, 114min) ★★★★★
6.15 **Gravity** Sci-fi thriller. (2013, 12, 91min) ★★★★

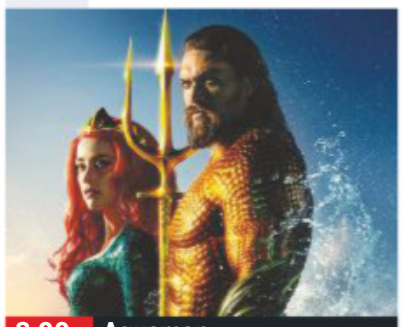
8.00 Aquaman

8.00 **Aquaman** Adventure starring Jason Momoa. The human-born heir to the kingdom of Atlantis embarks on a quest to prevent a war between the worlds of ocean and land. With Amber Heard. (2018, 12, 143min) ★★★
SEX ●●● VIOLENCE ●●● LANG ●●●

10.30 **Edge of Tomorrow** Sci-fi adventure starring Tom Cruise and Emily Blunt. A soldier fighting against an alien army is repeatedly killed and brought back to life to relive the battle. (2014, 12, 113min) ★★★
SEX ●●● VIOLENCE ●●● LANG ●●●

12.30 AM **Aliens: Special Edition** James Cameron's sci-fi. (1986, 18, 154min) ★★★★
3.15 **Happy Death Day 2U** Horror. (2019, 15, 100min) ★★★★
5.00 **to 6.50** AM **Labyrinth** Fantasy adventure. (1986, U, 97min) ★★★★

Sky Star Wars

302 302 842 402 502

6.00 AM **Star Wars: Episode I...**
8.20 **Star Wars: Episode II – Attack of the Clones**
10.45 **Star Wars: Episode III – Revenge of the Sith** Sci-fi. (2005, 12, 140min) ★★★★
1.10 PM **Star Wars: Episode IV – A New Hope** As 8.00pm.
3.20 **Star Wars: Episode V – The Empire Strikes Back**
5.30 **Star Wars: Episode VI – Return of the Jedi** Sci-fi. (1983, U, 133min) ★★

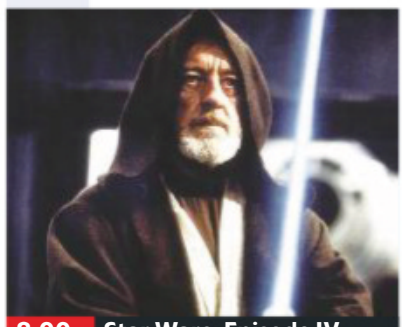
8.00 Star Wars: Episode IV...

8.00 **Star Wars: Episode IV – A New Hope** Sci-fi adventure starring Mark Hamill, Harrison Ford, Carrie Fisher and Alec Guinness. A young farm boy undertakes to rescue a princess and defeat an evil empire. (1977, U, 124min) ★★★★★
SEX ●●● VIOLENCE ●●● LANG ●●●

10.15 **Star Wars: Episode V – The Empire Strikes Back** Sci-fi adventure sequel starring Harrison Ford, Mark Hamill and Carrie Fisher. (1980, U, 124min) ★★★★★
SEX ●●● VIOLENCE ●●● LANG ●●●

12.30 AM **Star Wars: Episode VI – Return of the Jedi**
2.50 **Star Wars: Episode I – The Phantom Menace** Sci-fi. (1999, U, 132min) ★★★
5.10 **to 7.35** AM **Star Wars: Episode II – Attack of the Clones** Sci-fi adventure. (2002, PG, 142min) ★★

Film4

313 313 853 428 429 14 300

■ **Films start at 11.00am**
11.00 AM **Fantastic Four: Rise of the Silver Surfer** Fantasy. (2007, PG, 88min) ★★★
12.45 PM **Horton Hears a Who!** Animated comedy adventure. (2008, U, 86min) ★★★
2.25 **Turner & Hooch** Comedy. (1989, PG, 99min) ★★★
4.25 **Ice Age: Collision Course** Animation. (2016, U) ★★
6.15 **Independence Day** Sci-fi. (1996, 12, 145min) ★★★

4.25 Ice Age: Collision Course

Independence Day (film started at 6.15pm)
SEX ●●● VIOLENCE ●●● LANG ●●●

8 PM

9.00 **Deadpool** Comedy adventure with Ryan Reynolds and Morena Baccarin. A disfigured mercenary develops superhuman powers, which he uses to get payback on the man who ruined his life. (2016, 15, 104min) ★★★★
SEX ●●● VIOLENCE ●●● LANG ●●●

9 PM

10 PM

11.10 **Midnight Run** Comedy thriller starring Robert De Niro and Charles Grodin. A bounty hunter attempts to bring in an embezzler wanted by both the FBI and the Mob. (1988, 18, 122min) ★★★★
1.45 **to 3.55** AM **Candyman** Horror thriller starring Virginia Madsen and Tony Todd. (1992, 18, 97min) ★★★★

11 PM

+1 hour 314 430 45 301

Sony Movies Christmas

319 424 50 303

7.00 AM **The Christmas Shepherd** Drama. (2014, PG) ★★★
9.00 **The Christmas Ornament** Drama. (2013, PG, 83min) ★★
11.00 **The Santa Suit** (2010) ★★★
1.00 PM **PREMIERE** **All Good Things** Drama. (2019, U) ★★
3.00 **Christmas on the Bayou** Drama. (2013, PG, 88min) ★★
5.00 **Love for Christmas** Festive comedy. (2012, PG, 88min) ★★

7.00 **Defending Santa** Festive drama starring Dean Cain and Bill Lewis. A man claiming to be Santa Claus is found sleeping in a forest, resulting in a court case to prove his real identity. (2013, U, 87min) ★★
9.00 **All Good Things** Family drama starring Morgan Fairchild. While visiting their grandparents' farm for Christmas, two sisters find themselves fighting to save the farm from closure. (2019, U, 101min) ★★

11.00 **Holiday Road Trip** (2013) ★★
1.00 AM **The Year Without a Santa Claus** Comedy. (2006, U) ★★
3.00 **The Heart of Christmas** (2011)
5.00 **to 7.00** AM **The Christmas Clause** Drama. (2008) ★★

+1 hour 320 303 304

Sony Movies

321 425 32 302

9.00 AM **Fly Away Home** Adventure. (1996, U, 107min) ★★★★
11.10 **Tootsie** Comedy. (1982, 15, 116min) ★★★★
1.30 PM **A League of Their Own** Wartime comedy drama. (1992, PG, 124min) ★★★★
4.05 **Arachnophobia** Horror thriller starring Jeff Daniels, John Goodman and Julian Sands. (1990, PG, 106min) ★★★

6.15 **The Rainmaker** Legal drama based on the novel by John Grisham, starring Matt Damon. An idealistic trainee lawyer takes on a fraudulent insurance company that has refused to meet a dying man's claim. (1997, 15, 135min) ★★★
9.00 **Air Force One** Action drama starring Harrison Ford and Gary Oldman. The US president has to battle against terrorists when his private plane is hijacked. (1997, 15, 124min) ★★★

11.25 **In the Line of Fire** Thriller. (1993, 15, 127min) ★★★★
2.05 AM **Halo 4: Forward Unto Dawn** Sci-fi. (2012, 15) ★★★
3.35 **to 4.30** AM **Multiplicity** Comedy. (1996, 12) ★★★

+1 hour 322

Sony Movies Action

323 426 40 305

6.00 AM **What a Carve Up!** (1961)
7.45 **Tank Commandos** (1959) ★★
9.25 **Commandos Strike at Dawn** Drama. (1943, b/w, PG) ★★
11.30 **Counterfeit Commandos** Thriller. (1978, 15, 95min) ★★
1.15 PM **Christmas Truce** (2015)
3.10 **The Red Baron** War drama. (2008, 12, 128min) ★★★
5.20 **Wings of Eagles** Drama. (2016, 12, 108min) ★★

7.10 **Saints and Soldiers: Battle of the Tanks** Drama with K Danor Gerald. A black tank driver battles against overwhelming enemy forces and the prejudice of his own crew during World War Two. (2014, 12, 91min) ★★
9.00 **Age of Heroes** World War Two action thriller based on true events, starring Sean Bean. (2011, 15, 89min) ★★★
10.55 **Normandy: The Last Rescue** War drama starring Brett Cullen. (2015, 15, 101min) ★★

1.00 AM **Phantom** Cold War action drama starring Ed Harris, David Duchovny and William Fichtner. (2013, 15, 94min) ★★
3.00 **to 4.00** AM **Submarine Warfare**

+1 hour 324

Christmas 24

325 419 513

7.00 AM **A Joyous Christmas** (2017)
9.00 **Hope at Christmas** (2018) ★★
11.00 **Home for Christmas Day** Drama. (2017, U, 84min) ★★
1.00 PM **Finding Santa** Festive romance. (2017, U, 90min) ★★
3.00 **Christmas at Graceland: Home for the Holidays** Comedy. (2019, PG) ★★
5.00 **Christmas Wishes and Mistletoe Kisses** (2019) ★★

7.00 **Christmas Coincidence** Romantic drama starring Kimberley Sustad. After accepting her boyfriend's proposal, a woman takes a trip to Martha's Vineyard, where she falls for a charming inn owner. (2018, PG, 120min) ★★
9.00 **A Christmas Duet** Romantic comedy starring Chaley Rose, Rome Flynn and Teryl Rothery. Fate reunites a music duo who have not played together for years. (2019, PG, 100min) ★★

11.00 **Jingle Around the Clock** Drama. (2018, PG, 90min) ★★
1.00 AM **Miss Christmas** Festive romance. (2017, U, 90min) ★★
3.00 **to 5.00** AM **Welcome to Christmas** (2018, PG) ★★

+1 hour 326 420

FILMS ON OTHER CHANNELS

7pm TILL LATE

7.00 **The Others** *AMC* ★★★★
7.00 **Daddy Day Camp** *Universal TV* Family comedy sequel. ★★
7.00 **The Christmas Train** *Paramount Network* ★★★
7.15 **Carry On Up the Khyber** *ITV3* Carry On comedy. ★★★★
7.55 **Home Alone 3** *E4* ★
8.00 **Jurassic World** *ITV2* ★★★★
8.00 **Rocky II** *ITV4* ★★★
8.00 **Princess Protection Program** *Disney* Family comedy. ★★
9.00 **Carry On Doctor** *ITV3* ★★★
9.00 **Kickboxer** *5Spike* ★
9.00 **The Hand That Rocks the Cradle** *5STAR* Thriller. ★★★★
9.00 **Steptoe & Son Ride Again** *5SELECT* Comedy. ★★★
9.00 **The Beatles: Eight Days a Week – The Touring Years** *More 4* Documentary. ★★★★
9.00 **Coyote Ugly** *Universal TV* ★★
9.00 **Ghost** *Syfy* Fantasy. ★★★★★
9.00 **A Tale of Two Coreys** *Lifetime* Hollywood biopic. ★★
9.00 **Les Misérables** *Paramount Network* Epic musical. ★★★★
10.00 **Daddy's Home 2** *4Seven* ★★★
10.10 **The Duchess** *BBC4* ★★★★
10.25 **Tremors** *ITV4* ★★★

Christmas Day

Sky Sports Main Event

401 401 855 | 511 501 | 402 437

6.00 AM **Sky Sports News**
7.00 **Merry Christmas Transfer**
8.00 **Merry Christmas Sports Fans**
9.00 **Gary Neville's Soccerbox**
11.00 **The Greatest Solheim Cup**
1.00 PM **Ben Stokes: New Year's Day Special**
2.00 **F1 2019 Season Review**
3.00 **Fights of 2019**
5.00 LIVE **NBA Toronto Raptors v Boston Celtics.** The Eastern Conference clash from Scotiabank Arena. Tip-off **5.00pm**.
7.30 LIVE **NBA Philadelphia 76ers v Milwaukee Bucks.** The Eastern Conference clash at Wells Fargo Centre. Tip-off **7.30pm**.
10.00 LIVE **NBA Golden State Warriors v Houston Rockets.** The Western Conference clash at the Oracle Arena. Tip-off **10pm**.
12.30 AM **NBA Heatcheck**
1.00 LIVE **NBA Los Angeles Lakers v Los Angeles. Clippers.** The Western Conference clash at the Staples Centre. Tip-off **1.00am**.
3.30 **to 6.00** AM LIVE **NBA Denver Nuggets v New Orleans Pelicans.** Coverage of the Western Conference clash at the Pepsi Centre. Tip-off **3.30am**.

Sky Sports Premier League

402 402 856 | 512 502

6.00 AM **Premier League Years**
8.00 **PL: The Best of 2018/19 Hlts**
8.30 **PL: Christmas Crackers Highlights** Watford v Cardiff City.
9.30 **PL: Christmas Crackers**
10.00 **Gary Neville's Soccerbox**
11.00 **Best PL Goals: 18/19**
12.00 NOON **Premier League Years**
2.00 PM **PL: Christmas Crackers Highlights** Action from Bournemouth v Liverpool.
2.30 **PL: The Best of 2018/19 Hlts**
6.00 **Gary Neville's Soccerbox**
6.30 **PL Legends: Robbie Fowler**
7.00 **Premier League World**
7.30 **PL Hat-Tricks: Alan Shearer**
7.45 **PL Hat-Tricks: Sergio Aguero**
8.00 **PL: The Best of 2018/19 Hlts**
8.30 **PL: Christmas Crackers Highlights** Watford v Cardiff City.
9.00 **Gary Neville's Soccerbox**
10.00 **Class of '92: Full Time**
2.00 AM **Premier League World**
2.30 **PL Hat-Tricks: Alan Shearer**
2.45 **PL Hat-Tricks: Sergio Aguero**
3.00 **PL Greatest Games**
4.00 **PL Best Goals 15/16**
5.00 **Best PL Goals: Liverpool v Man Utd** Memorable strikes.
5.30 **to 6.00** AM **Premier League 100 Club**

Sky Sports Football

403 403 857 | 513 503

6.00 AM **Championship Highlights**
7.00 **SPFL Highlights** Rangers v Celtic from the 2018/2019 season.
7.30 **Championship Highlights**
9.30 **EFL Goals: Leagues 1 & 2**
10.00 **Euro 2020 Qualifiers Round-up Show**
11.00 **EFL Goals Bonanza**
1.30 PM **Championship Highlights**
2.00 **EFL Goals Bonanza**
2.30 **Championship Highlights**
2.45 **EFL Goals Bonanza**
3.45 **Championship Highlights**
4.30 **EFL Goals Bonanza**
4.45 **Championship Highlights**
5.00 **EFL Goals Bonanza**
6.15 **Championship Highlights**
6.45 **EFL Goals Bonanza**
10.30 **Championship Highlights**
11.30 **SPFL Highlights** Celtic v Rangers from the 2017/2018 season.
12.00 M'T **Championship Highlights**
2.00 AM **SPFL Greatest Games**
2.30 **One2Eleven**
3.00 **Play-Off Final Highlights** Leeds United v Watford from the 2005/2006 season.
4.00 **EFL Greatest Games**
4.30 **Football Countdowns**
5.00 **Football's Greatest Players**
5.30 **to 6.00** AM **Football Years**

Sky Sports Cricket

404 404 858 | 514 504

6.00 AM **Rainbow Nation: The History of South African Cricket** Charting the history of South African cricket.
8.00 **ICC Cricket World Cup** England v New Zealand: Another chance to see this year's final, held at Lord's.
8.00 PM **ICC Cricket World Cup 2019 – The Diaries** A behind the-scenes look at the ICC Cricket World Cup 2019.
9.30 **World Cup Bitesize** New Zealand v England.
10.00 **The Story of a Genius** Considering where Kevin Pietersen ranks in the history of England batsmen.
10.30 **ICC Cricket World Cup 2019 – The Film** The official film from the ICC 2019 Cricket World Cup, held in England and Wales.
12.00 M'T **On Top of The World: Eoin Morgan**
12.45 AM **ICC Cricket World Cup 2019 – The Diaries**
2.15 **On Top of The World: Eoin Morgan**
3.00 **ICC Cricket World Cup**
4.00 **to 6.00** AM **Rainbow Nation: The History of South African Cricket**

Sky Sports Golf

405 405 859 | 515 505

6.00 AM **Solheim Cup Golf**
3.15 PM **The Greatest Solheim Cup**
5.15 **Solheim Cup Golf** Highlights of the first day at Gleneagles in Scotland, featuring the opening foursomes and fourballs in the biennial women's tournament between Europe and the US.
6.15 **Solheim Cup Golf** Highlights of the second day at Gleneagles in Scotland, featuring the concluding foursomes and fourballs in the biennial women's tournament between Europe and the US.
7.15 **Solheim Cup Golf** Action from the third and final day's play at Gleneagles in Scotland, featuring the singles matches in the biennial women's tournament between Europe and the US.
7.30 **The Greatest Solheim Cup** A look back at all the action from this year's dramatic Solheim Cup at Gleneagles in Scotland.
9.30 **Solheim Cup Golf** Extended action from the third and final day at Gleneagles in Scotland, featuring the singles matches in the biennial women's tournament between Europe and the US.
5.45 **to 6.00** AM **Solheim Cup Golf**

BT Sport 1

413 413 867 | 527 | 408 430

6.00 AM **PL Review: 2007/08**
7.00 **PL: Best Goals 2007/08**
8.00 **PL Review: 2008/09**
9.00 **PL: Best Goals 2008/09**
10.00 **PL Review: 2009/10**
11.00 **PL: Best Goals 2009/10**
12.00 NOON **PL Review: 2010/11**
1.00 PM **PL: Best Goals 2010/11**
2.00 **PL Review: 2011/12**
3.00 **PL: Best Goals 2011/12**
4.00 **PL Review: 2012/13**
5.00 **PL: Best Goals 2012/13**
6.00 **PL: 2013/14**
7.00 **PL: Best Goals 2013/14** A look back at the top goals of the 2013/2014 season.
8.00 **PL Review: 2014/15** A review of the 2014/15 season.
9.00 **PL: Best Goals 2014/15** The most memorable goals of the 2014/1015 season.
10.00 **PL Review: 2015/16** A review of the 2015/2016 season.
11.00 **PL: Best Goals 2015/16**
12.00 M'T **PL Review: 2016/17**
1.00 AM **PL: Best Goals 2016/17**
2.00 **PL Review: 2017/18**
3.00 **PL: Best Goals 2017/18**
4.00 **PL Review: 2018/19**
5.00 **to 6.00** AM **PL: Goals of the Season 2018/19**

BT Sport 2

414 414 868 | 528 | 409 431

6.00 AM **Premiership Tonight**
6.45 **Premier League Reload**
7.00 **Fishing: On The Bank**
8.00 **Sailing to Tokyo**
8.30 **Bundesliga Highlights Show**
9.30 **Ladbrokes SPFL Highlights**
9.45 **BT Sport Big Bash Reload**
10.00 **Gallagher Premiership Rugby Highlights** Recent action.
12.30 PM **Premiership Tonight**
1.15 **BT Sport Big Bash Reload**
1.30 **Premier League Reload**
1.45 **BT Sport Goals Reload**
2.00 **Ladbrokes Premiership**
3.00 **BT Sport Score Best Bits**
3.30 **BT Sport Fight Night**
5.30 **BT Sport Reload**
6.00 **Early Kick-Off**
6.30 **BT Sport Score Best Bits**
7.00 **National League Highlights**
7.30 **BT Sport Mic'd Up**
8.00 **Rugby Tonight On Tour**
8.30 **Premier League Reload**
8.45 **BT Sport Reload**
9.00 **BT Sport Big Bash Reload**
9.15 **Test Cricket Highlights**
11.15 PM **to 7.15** AM LIVE **Test Cricket Australia v New Zealand.** Day one of the second Test in the three-match series, held at Melbourne Cricket Ground.

BT Sport 3

417 417 869 | 529 | 410 432

6.00 AM **Hyundai A-League**
1.30 PM **W-League Football** Melbourne Victory Women v Brisbane Roar Women.
2.30 **W-League Football** Action from Adelaide United Women v Canberra United Women.
3.30 **Gallagher Premiership Rugby Highlights** Recent action, including Saracens v Bristol.
6.00 **Fishing: On The Bank**
7.00 **Italian Supercup** Action from Juventus v Lazio in Saudi Arabia.
8.30 **Sailing to Tokyo**
9.00 **Spirit of Yachting**
9.30 **The Price of Gold** Examining figure skater Tonya Harding's involvement in the attack on competitor Nancy Kerrigan prior to the 1994 Winter Olympics.
11.00 **Early Kick-Off**
11.30 **Ladbrokes SPFL Highlights**
11.45 **Hyundai A-League Highlights**
12.45 AM **Rugby Tonight On Tour**
1.15 **Chasing Tyson**
2.45 **Ligue 1 Highlights**
3.45 **Ladbrokes SPFL Highlights**
4.00 **Early Kick-Off**
4.30 **BT Sport Goals Reload**
5.00 **Rugby Tonight On Tour**
5.30 **to 6.00** AM **BT Sport Reload**

Sky Sports Action

407 407 861 | 517 507

6.00 AM **WNBA Play-Offs** Seattle Storm v Minnesota Lynx.
7.30 **NBA Champions**
4.30 PM **NBA GameTime**
5.00 LIVE **NBA Toronto Raptors v Boston Celtics.** The Eastern Conference clash from Scotiabank Arena. Tip-off **5.00pm**.
7.30 LIVE **NBA Philadelphia 76ers v Milwaukee Bucks.** Coverage of the Eastern Conference encounter from Wells Fargo Centre. Tip-off **7.30pm**.
10.00 LIVE **NBA Golden State Warriors v Houston Rockets.** Coverage of the Western Conference clash from Oracle Arena. Tip-off **10.00pm**.
12.30 AM **NBA Heatcheck** Jaydee Dyer is joined by Ovie Soko, Mo Mooncey, and other guests to talk all things NBA.
1.00 LIVE **NBA Los Angeles Lakers v Los Angeles Clippers.** The Western Conference clash at the Staples Centre. Tip-off **1.00am**.
3.30 **to 6.00** AM LIVE **NBA Denver Nuggets v New Orleans Pelicans.** Coverage of the Western Conference clash at the Pepsi Centre. Tip-off **3.30am**.

Sky Sports Mix

145 145 838 | 520 510

6.00 AM **Women's Six Nations Rugby Union** Wales v England.
8.00 **Women's SL Grand Final Highlights**
9.00 **Netball Superleague**
12.00 NOON **LET British Open Highlights** Action from the final day of the Women's British Open.
1.00 PM **Solheim Cup Golf** The third and final day at Gleneagles.
2.00 **Game Changers @ Solheim Cup** Aiming to inspire youngsters.
2.30 **Netball World Cup** Highlights of the final from Liverpool.
5.45 **How the 2019 Netball WC Was Won** A review of the event.
7.15 **Game Changers: Netball WC Special**
7.45 **International Netball** Action from South Africa v England.
9.30 **Game Changers: Women's WC Special**
9.45 **Fight Night International** Katie Taylor v Rose Volante.
10.45 **Sportswomen**
11.15 **Women's GAA Football Final** Action from Dublin v Galway.
12.45 AM **Women's T20 Super League** Southern Vipers v Loughborough Lightning.
4.00 **to 6.00** AM **WNBA Finals**

BT Sport/ESPN

423 423 872 | 530 | 411 434

6.00 AM **ESPN FC** Football news.
6.30 **CFB 150: Mascots**
7.00 **CFB 150: Innovations**
7.30 **CFB 150: Inspiring Moments**
8.00 **CFB 150: Walk-Ons**
8.30 **CFB 150: Voices**
9.00 **CFB 150: Uniforms**
9.30 **CFB 150: Rivalry Games**
10.00 **CFB 150: Upsets**
10.30 **CFB 150: What-Ifs?**
11.00 **College to Pro Coaches**
11.30 **ESPN FC** Football news.
12.00 NOON **College Football**
6.00 PM **ESPN FC** Football news.
6.30 LIVE **College Basketball** Coverage of an NCAA clash.
9.00 LIVE **College Basketball** Coverage of an NCAA clash.
11.00 **BT Sport Reload**
11.30 LIVE **College Basketball** Coverage of an NCAA clash.
1.30 AM **College Football 150**
2.00 LIVE **College Basketball** Coverage of an NCAA clash.
4.00 **to 6.00** AM **NCAA Champs**

Eurosport 1

410 410 864 | 521 | 412 435

7.00 AM **WATTS** Recent highlights.
7.15 **Snowman Triathlon**
7.45 **Mountain Biking: European Champs**
9.45 **Roland-Garros: Best of 2019**
10.45 **Alpine Skiing**
11.45 **Snowboarding**
12.45 PM **Climbing World Championships**
2.00 **Mountain Biking**
3.00 **Cycling: Road World Championships**
5.00 **Cycling: Tour de France**
6.00 **Athletics: Diamond League**
7.00 **Africa Cup of Nations**
8.00 **Snooker: World Championship** The 2019 final between Judd Trump and John Higgins.
10.00 **Darts: BDO World Championships** Action from the 2019 men's final between Glen Durrant and Scott Waites.
11.00 **Golf: Masters**
12.00 M'T **Dakar Rally**
12.40 **to 7.00** AM **WATTS**

Eurosport 2

411 411 865 | 522 | 413 436

6.00 AM **Australian Superbikes**
7.00 **Formula E: Race to Change**
8.00 **Cliff Diving** From Italy.
10.00 **Snooker: German Masters**
12.00 NOON **Africa Cup of Nations**
1.00 PM **Darts: BDO World Championships**
2.00 **Snooker: UK Championship**
4.00 **Best of Bikes**
5.00 **Bennetts British Superbikes** The best supersport races of 2019.
6.00 **Bennetts British Superbikes** A review of the 2019 season.
7.00 **Climbing World Championships** From Japan.
8.15 **Mountain Biking: European Champs** From Czech Republic.
10.15 **Best of Bikes** Classic races.
11.15 **Bennetts British Superbikes**
1.15 AM **Dakar Rally**
1.45 **WATTS** Recent highlights.
2.00 **Alpine Skiing**
3.00 **Motocross British Champs**
4.00 **to 6.00** AM **Superbikes: MotoAmerica**

Sky Sports Darts

408 408 862 | 518 508

6.00 AM **Darts Top 5 Moments**
7.00 **World Darts Championship** Action from the fourth day's play at Alexandra Palace in London.
11.00 **Darts Top 5 Moments**
12.00 NOON **World Darts Championship** Action from the second session of the fifth day's play at Alexandra Palace, London.
4.00 PM **Darts Gold**
5.00 **World Darts Championship** Action from the second session of the sixth day's play at Alexandra Palace in London, featuring three matches from the first round and one from the second round.
9.00 **Darts Gold**
10.00 **World Darts Championship** Action from the second session of day seven at Alexandra Palace in London, featuring four second-round matches.
2.00 AM **Darts Gold**
3.00 **Darts Top 5 Moments**
4.00 **to 6.00** AM **Darts Gold**

Sky Sports F1

406 406 860 | 516 506

6.00 AM **The Home of F1**
11.00 **Formula 1** Another chance to see the Bahrain Grand Prix.
1.05 PM **Lewis in the W196 with Martin** Lewis Hamilton joins Martin Brundle in one of motorsport's iconic cars.
1.15 **Formula 1** Another chance to see the Chinese Grand Prix.
3.20 **Lewis in the W196 with Martin**
3.30 **Formula 1** Another chance to see the Spanish Grand Prix.
5.40 **F1 Rookies Go Karting**
5.55 **F1 Cars Through 1000 Races**
6.00 **Formula 1** Another chance to see the Monaco Grand Prix.
8.15 **Small Talk with Lewis Hamilton**
8.30 **Formula 1** Another chance to see the Canadian Grand Prix.
10.35 **Lewis in the W196 with Martin**
10.45 **Formula 1** Another chance to see the French Grand Prix.
12.45 AM **Small Talk with Lewis Hamilton**
1.00 **to 6.00** AM **The Home of F1**

SKY HD SD | VIRGIN HD | BT HD

Boxing Day

26 December
Planner

Family

Worzel Gummidge
BBC1 HD, 6.20pm
Mackenzie Crook writes, directs and stars in a modern-day adaptation of the classic tale about a talking scarecrow

Documentary

Paddington: The Man Behind the Bear
BBC2 HD, 9pm
How wartime experiences inspired Michael Bond's much-loved character

Drama

Susan Hill's Ghost Story
Channel 5 HD, 9pm
Douglas Henshall plays a book dealer haunted by the ghost of a boy, prompting nightmares of his own childhood

OnDemand

NETFLIX

You
Available today
Penn Badgley's sinister bookseller moves to LA for series two of the crime drama and becomes obsessed with a chef

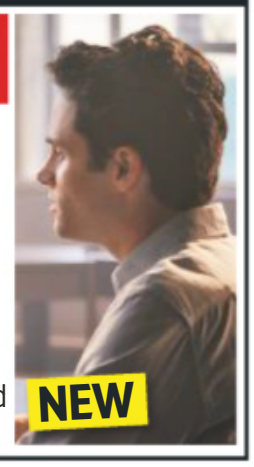

SKY EVENING TIME	7.00PM	7.30PM	8.00PM	8.30PM	9.00PM	9.30PM	10.00PM	10.30PM
Favourites								
101 BBC1		7.20 Film: Paddington 2			9.00 EastEnders	9.30 Would I Lie to You? at Christmas	10.20 Match of the Day	
102 BBC2	7.00 The Many Faces of Ronnie Barker		8.00 The Two ...	8.30 Christmas...	9.00 Paddington: The Man Behind the Bear		10.00 Hugh Grant: A Life on Screen	
103 ITV	7.00 Emmerdale		8.00 Coronation Street	8.30 Film: Skyfall				
104 CHANNEL 4		7.10 Film: Men in Black 3			9.00 Big Fat Quiz of the Year 2019			
105 CHANNEL 5	7.00 Secrets of the Christmas Factory		8.00 World's Strongest Man		9.00 Susan Hill's Ghost Story			
106 SKY ONE	7.00 The Simpsons		8.00 Carpool Karaoke: Special		9.00 Film: The Shawshank Redemption			
Entertainment								
116 BBC4	7.00 The Sound of Movie Musicals with Neil...		8.00 Royal Institution Christmas Lectures 2019		9.00 One Foot in the Algarve			10.35 Comedy...
118 ITV2	◂ 6.25 Film: Jurassic Park				9.00 Film: Bridesmaids			
136 MORE4	◂ 6.35 Film: The Dam Busters				9.00 The Dambusters' Great Escape: Secret...		10.00 Father Ted Christmas Special	
135 E4		7.15 Film: The Simpsons Movie			9.00 Film: Paddington			
107 SKY WITNESS	7.00 Nothing to Declare		8.00 Criminal Minds		9.00 FBI		10.00 Madam Secretary	
108 SKY ATLANTIC		7.20 Andre the Giant			9.00 Britannia		10.00 Game of Thrones	
110 GOLD	7.00 Only Fools and Horses				9.00 The Cockfields			
111 DAVE	7.00 World's Most Dangerous Roads		8.00 QI		9.00 Room 101			10.20 Mock the Week
119 ITV3	◂ 6.10 Film: Carry On Follow That Camel		8.00 Vera					
120 ITV4	◂ 4.55 Film: The Green Berets		8.00 Film: Rocky III				10.05 Film: Rambo: First Blood Part II	
112 COMEDY CENTRAL	7.00 Friends				9.00 Lee Evans: Roadrunner		10.00 Kevin Hart Live: Laugh at My Pain	
114 SYFY	7.00 Film: Ghost Town				9.00 Blood & Treasure		10.00 Film: The Running Man	
109 W		7.15 Outnumbered			9.00 Inside the Ambulance at Christmas		10.00 Film: Kill Bill: Vol. 1	
113 UNIVERSAL	7.00 NCIS				9.00 Film: Little Man			
124 FOX	7.00 NCIS				9.00 Family Guy		10.00 American Dad!	
122 SKY ARTS	7.00 I Am Steve McQueen				9.00 Film: I Am Patrick Swayze			
Documentary								
125 DISCOVERY	7.00 Outback Truckers		8.00 Combat Dealers		9.00 Unexplained and Unexplored		10.00 Walking the Himalayas	
162 ANIMAL PLANET	7.00 Animal Cops Houston		8.00 Nature's Strangest Mysteries: Solved		9.00 Homestead Rescue		10.00 Animal Cops Houston	
129 NAT GEO	7.00 Gordon Ramsay: Uncharted		8.00 Buried Gold: Treasure Hoard		9.00 Black Pharaohs: Sunken Treasures		10.00 Lost Cities with Albert Lin	
130 HISTORY	7.00 Forged in Fire							
155 YESTERDAY	7.00 Underground Worlds		8.00 Abandoned Engineering		9.00 Bangers and Cash		10.00 Train Truckers	
166 EDEN	7.00 Planet Earth II							
Films								
301 SKY PREMIERE	◂ 5.45 Mary Poppins Returns		8.00 Avengers: Endgame					
303 SKY HITS	◂ 5.30 Avengers: Infinity War		8.00 Extremely Wicked, Shockingly Evil and Vile				10.00 Deadpool 2	
308 SKY MUSICALS	7.00 Grease 2				9.00 A Star Is Born			
305 SKY DISNEY	◂ 6.15 Tangled		8.00 Cinderella			9.50 John Carter		
306 HARRY POTTER	◂ 5.20 Harry Potter and the Half-Blood Prince		8.00 Harry Potter and the Deathly Hallows: Part I					10.30 Harry Potter...
307 SKY ACTION	◂ 6.00 Top Gun		8.00 Jurassic World: Fallen Kingdom					10.30 The Meg
310 SKY COMEDY	◂ 6.00 Johnny English Strikes...	7.45 National Lampoon's Christmas Vacation				9.30 Mean Girls		
309 SKY THRILLER	7.00 Panic Room				9.00 Se7en			
304 SKY CHRISTMAS	◂ 6.00 The Star	7.30 How To Train...	8.00 Sleepless in Seattle				10.00 The Nutcracker and the Four Realms	
311 SKY SCI-FI	7.00 Bumblebee				9.00 Mortal Engines			
302 SKY STAR WARS	◂ 6.30 Star Wars: Episode VI – Return of the Jedi				9.00 Solo: A Star Wars Story			
313 FILM4	◂ 6.35 Cowboys & Aliens				9.00 Valerian and the City of a Thousand Planets			
315 TCM	◂ 5.45 Battle of the Bulge				9.00 War			
Sport								
401 MAIN EVENT		7.15 EFL – Live: Reading v Queens Park Rangers: From Madejski Stadium (Kick-off 7.30)					10.00 The World Cup Through Their Eyes	
402 PREMIER LEAGUE	7.00 PL World	7.30 Gary Neville's...	8.00 PL: Christmas Crackers Highlights		9.00 Gary Neville's Soccerbox		10.00 Class of '92: Full Time	
403 FOOTBALL		7.15 EFL – Live: Reading v Queens Park Rangers: From Madejski Stadium (Kick-off 7.30)					10.00 EFL Rivalries...	10.30 EFL Rivalries...
404 CRICKET	◂ 6.00 The World Cup Through Their Eyes		8.00 Test Cricket		9.00 Cricket Debate		10.00 The World Cup Through Their Eyes	
413 BT SPORT 1	◂ 5.15 MotoGP Films...	7.30 MotoGP: 2019 Season Review			9.00 UFC NOW		10.00 UFC	
414 BT SPORT 2	◂ 6.45 Test Cricket Highlights	7.45 Packer: The Man Who Changed Cricket				9.15 Cricket: Big Bash League		10.15 Test Cricket Highlights

◂ Denotes programmes starting before 7.00pm † Regions vary

BOXING DAY

Boxing Day

BBC1

101 101/115 801 | 101 108 | 1 101 | 101 101/106

6.00 AM **Breakfast** (S)
9.00 **FILM The Good Dinosaur** Pixar animated adventure. (S) (2015, PG, 85min) ★★★★
10.25 **FILM Wreck-It Ralph** Disney animated fantasy comedy. (S) (2012, PG, 95min) ★★★★
12.00 NOON **Spy in the Snow** (S)(R)
1.00 PM **BBC News** (S)
1.15 **Local News** (S)
1.25 **Room on the Broom** (S)(R)
1.50 **FILM The Boss Baby** Animation. (S) (2017, U, 90min) ★★★
3.20 **NEW Mimi and the Mountain Dragon** Animated adventure. (S)
3.45 **FILM The Jungle Book** Disney adventure starring Neel Sethi. (S) (2016, PG, 100min) ★★★★
5.25 **Wallace & Gromit: A Matter of Loaf and Death** (S)(R)
5.55 **BBC News** (S)

9.30 Would I Lie to You? at Christmas

6 PM
6.10 **Local News** (S)
6.20 **NEW SERIES Worzel Gummidge** 1/2. Family drama starring Mackenzie Crook. Two city children spending summer on a farm are amazed to discover a scarecrow that comes to life. *See feature, page 20* (S)(AD)
■ Concludes tomorrow

7 PM
7.20 **FILM PREMIERE Paddington 2** Comedy adventure starring Hugh Bonneville and Hugh Grant. The loveable bear's search for the perfect birthday present for his aunt leads to him being framed as a thief. (S) (2017, PG, 100min) ★★★★★ *See review, page 39*
SEX ●●● VIOLENCE ●●● LANGUAGE ●●●

8 PM
9.00 **EastEnders** The events of Christmas Day weigh heavy in Walford. (S)(AD)
9.30 **NEW Would I Lie to You? at Christmas** With Liz Bonnin, Stephen Merchant and Ranj Singh. (S)

9 PM
10.05 **BBC News** (S)
10.20 **Match of the Day** Highlights of the day's Premier League fixtures, including Leicester City v Liverpool, and Tottenham Hotspur v Brighton & Hove Albion. (S)
11.50 **Michael McIntyre's Big Christmas Show** 6/6. The comedy star returns with his annual festive special from the London Palladium. (S)(R)
12.50 AM **Take Off with Bradley and Holly** 1/2. Bradley Walsh and Holly Willoughby offer audience members a chance to win a holiday in Lapland. (S)(R)
1.50 **Weather for the Week Ahead** (S)
1.55 **to 6.00** AM **BBC News** (S)

10 PM

BBC2

102 102/115 802 | 102 102 | 2 102 | 102 102/106

5.50 AM **Sign Zone: Inside the Christmas Factory** (S)(R)
6.50 **This Farming Life** (S)(R)
7.50 **Race Across the World** (S)(R)
9.50 **The Planets** (S)(R)
10.50 **FILM Oklahoma!** Rousing Rodgers and Hammerstein musical, starring Gordon MacRae. (S) (1955, U, 135min) ★★★★★
1.05 PM **FILM Guys and Dolls** Classic screen version of the hit Broadway musical, starring Frank Sinatra. (S) (AD) (1955, U, 145min) ★★★★
3.30 **The Marvellous World of Roald Dahl** Documentary about the life of author Roald Dahl. (S)(R)
4.30 **Final Score** Results round-up. (S)
5.30 **FILM Porridge** Spin-off from the popular prison sitcom, with Ronnie Barker and Richard Beckinsale. (S) (1979, PG, 90min) ★★★

11.00 Florence Foster Jenkins

6 PM
FILM Porridge (started at 5.30pm)
SEX ●●● VIOLENCE ●●● LANG ●●●

7 PM
7.00 **The Many Faces of Ronnie Barker** A profile of the comedy actor and writer, who found national fame in *Porridge*. With contributions by Ben Elton and David Renwick. (S)(R)

8 PM
8.00 **The Two Ronnies: The Studio Recordings** Unedited takes from the classic comedy show. (S)(R)
8.30 **Christmas University Challenge** New edition 4/10. (S)
9.00 **NEW Paddington: The Man Behind the Bear** Revealing the origin of the little bear, which was a product of creator Michael Bond's memories of wartime evacuee children. *See feature, pg 22* (S)

9 PM
10.00 **Hugh Grant: A Life on Screen** The Bafta-winning actor discusses his career, and there are also contributions from Andie MacDowell, Richard Curtis and Colin Firth. (S)(R)
11.00 **FILM Florence Foster Jenkins** Fact-based comedy with Meryl Streep and Hugh Grant. (S)(AD) (2016, PG, 105min) ★★★★★
12.45 AM **FILM The Entertainer** Drama starring Laurence Olivier. (S) (1960, b/w, PG, 100min) ★★★
2.25 **Sign Zone: Heston's Marvellous Menu: Back to the Noughties** (R)
3.25 **Sign Zone: Rick Stein's Secret France** (S)(R)
4.25 **to 6.20** AM **Previews** (S)

ITV

103 103/176 803 | 103 113/103 | 3 103 | 103 111

6.00 AM **CITV**
9.25 **Midsomer Murders** (S)(R)(AD)
11.30 **You've Been Framed!** (S)(R)
12.30 PM **ITV News** (S)
12.50 **LIVE ITV Racing** Coverage of the 3.05 Ladbrokes King George VI Steeplechase from Kempton Park, which follows races at 1.20, 1.55 and 2.30. Plus, a race from 2.10 at Wetherby. (S)
3.30 **Tipping Point: Best Ever Finals** Compilation of some of the show's most dramatic endgames. (S)(R)
4.00 **NEW Tenable All Stars Christmas Special** With Debbie McGee, Louie Spence, Rustie Lee, Paul Chuckle and Paul Zerdin. (S)
5.00 **ITV News** (S)
5.15 **In for a Christmas Penny** Stephen Mulhern hosts a festive special of the show. (S)(R)(AD)

6.00 Paul O'Grady: For the Love of...

6 PM
6.00 **NEW Paul O'Grady: For the Love of Dogs at Christmas** The comedian helps out at Battersea over the festive period, meeting a reclusive mongrel that refuses to leave its kennel. (S)(AD)

7 PM
7.00 **Emmerdale** Graham pleads his case to Rhona, David is determined to keep things quiet, and Nicola reaches out to Laurel. (S)(AD)
■ Repeated tomorrow on ITV2

8 PM
8.00 **Coronation Street** The residents come to terms with recent events. (S)(AD)
■ Repeated tomorrow on ITV2
8.30 **FILM Skyfall** James Bond thriller starring Daniel Craig and Judi Dench. Believed dead, 007 returns when MI6 is under attack and he comes up against a ruthless villain with a grudge. With Javier Bardem, Ralph Fiennes, Naomie Harris and Albert Finney. (S)(AD) (2012, 12, 160min) ★★★★
SEX ●●● VIOLENCE ●●● LANGUAGE ●●●

9 PM
11.10 **ITV News** (S)
11.30 **The Jonathan Ross Christmas Show** With David Tennant, Rita Ora, Sharon Osbourne, Rylan Clark-Neal and Bec Hill. (S)(R)
12.30 AM **Ideal World**
3.00 **Who's Doing the Dishes?** With Charlotte Hawkins. (S)(SL)(R)
3.45 **ITV Nightscreen**
5.05 **to 6.00** AM **Ainsley's Caribbean Kitchen** (S)(SL)(R)

+1 hour 203 | 114 | 33 | 112

CHANNEL 4

104 104/138 803 | 104 141 | 4 104 | 104

6.05 AM **Everybody Loves Raymond** Triple bill. (S8) (S)(R)(AD)
7.25 **Frasier** (S1&3) (S)(R)(AD)
8.20 **FILM The SpongeBob SquarePants Movie** Animation. (S) (2004, U, 105min) ★★★
10.05 **FILM The Boxtrolls** Stop-motion animated fantasy adventure. (S) (2014, PG, 115min) ★★★★
12.00 NOON **The Simpsons** (S)(R)(AD)
1.00 PM **The Tiger Who Came to Tea** Animated tale. (S)(R)(AD)
1.35 **The Great Christmas Bake Off** Noel Fielding and Sandi Toksvig host a Christmas special, with Status Quo. (S)(R)(AD)
2.50 **Guy Martin's Great Escape** (S)(R)
4.50 **News** (S)
5.00 **FILM Ratatouille** Animated comedy adventure. (S) (2007, U, 130min) ★★★★★

9.00 Big Fat Quiz of the Year

6 PM
FILM Ratatouille (film started at 5.00pm)
SEX ●●● VIOLENCE ●●● LANG ●●●

7 PM
7.10 **FILM Men in Black 3** Sci-fi action comedy sequel starring Will Smith, Tommy Lee Jones and Josh Brolin. Wisecracking Men in Black agent J goes back in time to 1969 to save the life of the young agent K. With Emma Thompson. (S)(AD) (2012, PG, 110min) ★★★★
SEX ●●● VIOLENCE ●●● LANGUAGE ●●●

8 PM

9 PM
9.00 **NEW Big Fat Quiz of the Year** Jimmy Carr welcomes Dara O Briain, Maya Jama, Asim Chaudhry, Roisin Conaty, Richard Ayoade and Noel Fielding to the panel game, putting their knowledge of the past year to the test. (S)
■ Rptd tomorrow on 4seven

10 PM
11.05 **FILM The Wolf of Wall Street** Martin Scorsese's drama starring Leonardo DiCaprio. (S)(AD) (2013, 18, 190min) ★★★★
2.15 AM **FILM The Best Man Holiday** Comedy drama with Taye Diggs. (S)(SL) (2013, 15, 125min) ★★
4.20 **A Very British Country House** (S)(SL)(R)(AD)
5.15 **to 6.00** AM **Kirstie's Vintage Gems** (S)(R)

+1 hour 204 | 142 | 15 109 | 121

SKY HD SD | VIRGIN HD | FREEVIEW HD | FREESAT HD | BT HD
(S) Subtitles (SL) Signing (R) Repeat (HD) High Definition (AD) Audio Description

CHANNEL 5

105 105 805 | 105 150 | 5 105 | 105 105

6.00 AM **Milkshake!**
9.30 **Access** Showbiz news. (S)
9.35 **FILM Beethoven** Comedy starring Charles Grodin. (S) (1992, U, 110min) ★★★
11.25 **Friends** 12&13/24. (S9) (S)(R)
12.25 PM **Neighbours** (S)(AD)
12.55 **FILM Wyatt Earp** Epic Western biopic of the famous frontier lawman, starring Kevin Costner, Dennis Quaid, Gene Hackman and Michael Madsen. (S) (1994, 12, 225min) ★★★
4.40 **Neighbours** Elly finds herself drawn closer to Finn. (S)(R)(AD)
5.15 **FILM Cool Runnings** Fact-based comedy starring John Candy as a bobsled coach who trains four Jamaicans to compete in the 1988 Winter Olympics. (S) (1993, PG, 105min) ★★★

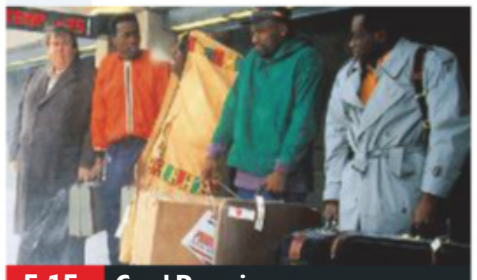
5.15 Cool Runnings

FILM Cool Runnings (film started at 5.15pm)
SEX ●●● VIOLENCE ●●● LANG ●●●

7.00 Secrets of the Christmas Factory How staples of the festive season get made, such as Christmas trees, Christmas crackers, tinsel and Christmas jumpers. (S)(R)

8.00 World's Strongest Man New edition 5/11. James Richardson presents action from the Giants Live World Tour Finals at Manchester Arena. Commentary by Danny Wallace. (S)

9.00 NEW Susan Hill's Ghost Story Adaptation of the author's novel *The Small Hand*, starring Douglas Henshall as an antique book dealer who finds himself haunted by the ghost of a young boy. *See feature, page14* (S)

10.55 FILM The Woman in Black Supernatural chiller starring Daniel Radcliffe. (S) (2012, 12, 125min) ★★★★
SEX ●●● VIOLENCE ●●● LANGUAGE ●●●

1.00 AM **21.co.uk Live Casino Show** Interactive gambling. (S)
3.00 **FILM Twins** Action comedy with Arnold Schwarzenegger and Danny DeVito as unlikely twins conceived as part of a genetic experiment. (S) (1988, PG, 105min) ★★★
4.45 **Now That's Funny!** (S)(R)
5.35 **to 6.00** AM **House Doctor** Home improvements. (S)(SL)(R)

+1 hour 205 155 44 128

SKY ONE

106 106 806 | 110 109

6.00 AM **Futurama** (S)(R)(AD)
6.30 **Modern Family** (S5) (S)(R)
7.30 **Moominvalley** 5/13. (S2) (R)
8.00 **Terry Pratchett's Hogfather** 1/2. Comic drama starring David Jason. (S)(R)(AD) **10.00** 2/2. Susan races to find the Hogfather. (S)(R)(AD)
12.00 NOON **Football's Funniest Moments** Comical clips. (S)(R)
1.00 PM **Celebrity Portrait Artist of the Year** (S)(R)
2.00 **The Simpsons** (S)(R)
3.00 **Gillette Soccer Special**
5.00 **The Simpsons** *Bart Gets an Elephant:* Bart wins an elephant, which eats the family out of house and home.(R) **5.30** *Burns' Heir:* Mr Burns advertises for a son and heir, and Bart appears to fit the bill. (R)

9.00 The Shawshank Redemption

6.00 The Simpsons *Sweet Seymour Skinner's Baadasssss Song:* Bart gets Principal Skinner fired. (R) **6.30** *The Boy Who Knew Too Much:* Bart is presented with a dilemma. (R)

7.00 The Simpsons *Lady Bouvier's Lover:* Grandma Bouvier is swept off her feet by Grampa. (R) **7.30** *Secrets of a Successful Marriage:* Homer teaches an adult education course. (R)

8.00 Carpool Karaoke: Special Singer Celine Dion joins James Corden for a spin around Las Vegas as they belt out some of her greatest hits. (S)(R)

9.00 FILM The Shawshank Redemption Prison drama based on a novella by Stephen King, starring Tim Robbins and Morgan Freeman. A banker convicted of murder forms an unlikely friendship with a fellow convict. (1994, 15, 142min) ★★★★★
SEX ●●● VIOLENCE ●●● LANGUAGE ●●●

11.45 **The Late Late Show with James Corden – Best of 2019** (R)
12.45 AM **A League of Their Own** (R)
1.50 **In the Long Run Christmas Special** Festive episode. (R)
2.20 **The Reluctant Landlord: Christmas Special** (R)
2.50 **Cricket's Funniest Moments** (R)
3.55 **Harry Potter: A Who's Who of the Wizarding World** (R)
5.00 **to 6.00** AM **Snake Boss** (S)(R)

+1 hour 206

LOCAL VARIATIONS

BBC1

SCOTLAND
Sky **951**, Virgin **862**, Freesat **960**
3.45pm Screen Grab (S) (R) **4.30-5.25pm** Sportscene Results (S)

N. IRELAND
Sky **953**, Virgin **863**, Freesat **957**
No variations

WALES
Sky **952**, Virgin **864**, Freesat **964**
No variations

BBC2

N. IRELAND
Sky **972**, Freesat **969**
5.00-5.30pm Final Score from Northern Ireland (S) **10.00-11.00pm** Roy Walker: Beyond a Joke (S)(R)

WALES
Sky **971**, Freesat **971**
No variations

ITV

No variations

S4C

Sky **134**, Virgin **166**, Freesat **120**
6.00am Cyw **12.00noon** Newyddion S4C a'r Tywydd **12.05pm** Panto Shane a'r Bont Hud **1.35** Ffilm Fer: Robin Goch **1.45** 47 Copa: Her Huw Jack Brassington **2.45** **LIVE** Clwb Rygbi: Gleision Caerdydd v Dreigiau **5.00** **LIVE** Sgorio: Caernarfon v Y Bala **7.30** Pobol y Cwm (AD) **8.00** **NEW SERIES** Gwesty Aduniad **9.00** **NEW SERIES** Hewlfa Drysor (AD) **10.00** Cofio 'Dolig Teulu Ni **10.30** Hansh New edition **11.30pm-12.20am** C'mon Midffild

TV&Satellite week
The next issue with listings for 4 - 10 January goes on sale tomorrow!

BBC4

116 116 | 107 | 9/68 | 106 | 173 107

BBC4 programmes start at 7.00pm

7.00 PM **The Sound of Movie Musicals with Neil Brand** 1/3. The composer and musician examines the movie musical.
8.00 **NEW SERIES Royal Institution Christmas Lectures** 1/3. Hannah Fry examines the numbers that govern everyday life, beginning with luck.
9.00 **One Foot in the Algarve** Feature-length special. Victor and Margaret encounter more than just sea and sand on a two-week holiday in Portugal.
10.35 **Comedy Connections** Recalling the story of *One Foot in the Grave*.
11.15 **British Sitcom: 60 Years of Laughing at Ourselves**
12.15 AM **Christmas TOTP2 Special** Festive performances from the *Top of the Pops* archive.
1.45 **Sings Disney Songs**
2.40 **to 3.40** AM **Royal Institution Christmas Lectures**

ITV2

118 118 816 | 115 176 | 6 | 113

6.00 AM **The Funniest Animals**
6.20 **Guinness World Records**
7.15 **Emmerdale**
8.05 **Coronation Street**
9.05 **You've Been Framed!**
10.05 **FILM Nanny McPhee & the Big Bang** Fantasy starring Emma Thompson. (2010, U, 109min) ★★★
12.15 PM **Emmerdale**
1.20 **Coronation Street**
2.25 **Minion Madness**
2.45 **FILM Minions** Animation. (2015, U, 91min) ★★★★
4.40 **FILM The Secret Life of Pets** Animation featuring the voice of Eric Stonestreet. (2016, U, 87min) ★★★
6.25 **FILM Jurassic Park** Sci-fi thriller starring Sam Neill. A billionaire showman creates an island leisure park populated by genetically engineered dinosaurs. (1993, PG, 127min) ★★★★★
9.00 **FILM Bridesmaids** Comedy starring Kristen Wiig, Maya Rudolph and Rose Byrne. (2011, 15, 124min) ★★★★
11.35 **Family Guy**
12.30 AM **American Dad!**
1.25 **Plebs**
1.55 **FILM Love Actually** Festive romantic comedy. (2003, 15, 135min) ★★★
4.30 **Educating Joey Essex: The American Reem**
5.20 **to 5.45** AM **Guinness World Records**

+1 hour 218 116 27 114

MORE4

136 136 830 | 147 195 | 18 | 124

8.55 AM **Kirstie's Handmade Christmas** Tree decorating.
9.15 **A Place in the Sun: Winter Sun** On Nevis.
10.10 **FILM Carry On Cleo** Comedy starring Sid James and Amanda Barrie. (1964, PG, 90min) ★★★★
12.00 NOON **The 100 Greatest Musicals** 2/2. A countdown.
2.45 PM **Come Dine with Me Christmas** A week in York.
5.30 **The Supervet at Christmas** A sleigh-pulling Alaskan malamute needs knee replacements.
6.35 **FILM The Dam Busters** Stirring war epic telling the story of the famous World War Two bombing raid. Stars Richard Todd and Michael Redgrave. (1954, b/w, U, 125min) ★★★★
9.00 **The Dambusters' Great Escape: Secret History** The RAF's bombing of the German battleship *Tirpitz* in November 1944.
10.00 **Father Ted Christmas Special** Festive episode from 1996. Dougal and Ted get lost in a lingerie department.
11.15 **It Was Alright in the 1970s** A look at the decade's TV shows, focusing on themes of pleasure and leisure, including adult jokes in pre-watershed sitcoms.
12.20 AM **24 Hours in A&E**
2.30 **to 3.45** AM **Father Ted Christmas Special**

+1 hour 236 196 86 125

E4

135 135 829 | 106 145 | 13 | 122

6.00 AM **Olive, the Other Reindeer**
6.55 **The Snowman**
7.30 **The Snowman and the Snowdog** Animation.
8.00 **How I Met Your Mother**
9.00 **The Big Bang Theory**
10.00 **FILM Diary of a Wimpy Kid: Dog Days** Comedy. (2012, U, 90min) ★★★
12.00 NOON **Big Bang Theory**
1.00 PM **The Goldbergs**
2.00 **Brooklyn Nine-Nine**
3.00 **The Big Bang Theory**
6.00 **The Art of The Snowman and the Snowdog**
6.10 **Gogglesprogs at Christmas** The young critics give their opinions on the year's TV highlights.
7.15 **FILM The Simpsons Movie** Animation with the voices of Dan Castellaneta and Nancy Cartwright. (2007, PG, 83min) ★★★★★
9.00 **FILM Paddington** Comedy starring Hugh Bonneville. A bear from the Peruvian jungle starts a new life in London, but catches the eye of a sinister taxidermist. (2014, PG, 95min) ★★★★
10.55 **The Inbetweeners**
1.05 AM **The Big Bang Theory**
2.00 **Gogglebox**
3.00 **Naked Attraction**
3.55 **The Goldbergs**
4.20 **Brooklyn Nine-Nine**
4.45 **to 6.00** AM **School of Rock** New editions

+1 hour 235 146 28 123

Boxing Day primetime

BOXING DAY Entertainment

Boxing Day

Sky Witness

107 107 807 112 111

6.00 AM **Nothing to Declare**
8.00 **Sun, Sea and A&E**
9.00 **Nothing to Declare UK**
12.00 NOON **Nothing to Declare**
12.30 PM **Nothing to Declare**
2.00 **UK Border Force** Five editions, including at: **3.00** A student is prevented from entering the UK. **4.00** The team investigate a series of sham weddings. **5.00** Immigration officers cause a flight to be delayed. **6.00** The UK Border Agency carry out a mass deportation.

9.00 FBI

7 PM **7.00** **Nothing to Declare** Double bill of the documentary following the work of customs officers in Australia.

8 PM **8.00** **Criminal Minds** *Dust and Bones:* 7/22. A killer in Texas is targeting prominent members of the community. (S13)

9 PM **9.00** **FBI** Series finale *Closure:* 22/22. A woman with information about Maggie's husband's death goes missing. (S1)

10 PM **10.00** **Madam Secretary** New episode *Valour:* 4/10. Henry fights for a legislation to provide care for veterans. (S6)
11.00 **Law & Order: SVU** (S13)
12.00 M'T **CSI** *Bad to the Bone:* 18/23. (S4)
1.00 AM **The Truth About the Harry Quebert Affair** (S1)
2.00 **Sun, Sea and A&E**
3.00 **to 6.00** AM **Nothing to Declare**

+1 hour 207 180

Sky Atlantic

108 108 808

6.00 AM **Storm City** The impact of high-speed winds.
6.55 **The West Wing** (S5)
8.45 **Jane Fonda In Five Acts** An intimate look at the life and work of Jane Fonda.
11.15 **Harry Potter: A Who's Who of the Wizarding World**
12.15 PM **David Attenborough's Galapagos** Triple bill.
3.15 **Making Attenborough's Galapagos** The making of the documentary series.
4.15 **What's My Name: Muhammad Ali** Documentary.

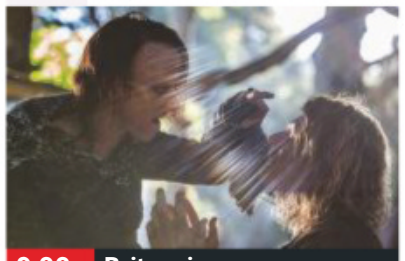
9.00 Britannia

7.20 **Andre the Giant** The life and career of the wrestler, from his upbringing in France to his WWF tenure and forays into the entertainment world. Contributions from Hulk Hogan and Billy Crystal.

9.00 **Britannia** New episode 8/10. Aulus outrages Domitius when he makes a confession about who he truly serves. (S2)

10.00 **Game of Thrones** *The Broken Man:* 7/10. The High Sparrow eyes another target, and Jaime confronts a hero. (S6)
11.00 **Game of Thrones** 8/10. As Jaime weighs up his options, Cersei answers a request and Tyrion's plans bear fruit. (S6)
12.05 AM **The Sopranos** (S1)
2.25 **Britannia** As 9.00pm.
3.25 **Nurse Jackie** 10/10. (S5)
4.00 **to 6.00** AM **The West Wing**

+1 hour 208

GOLD

110 110 810 124 310 392

7.20 AM **The Two Ronnies**
8.00 **The Story of Only Fools and Horses**
9.00 **Only Fools and Horses**
1.00 PM **Only Fools and Horses** Nine episodes, including at: **3.40** As shown at 8.20pm. **4.20** Del-Boy acquires a nuclear fallout shelter. **5.00** Christmas special of the sitcom from 1981. Del and Rodney have a night out. **5.40** The first-ever episode of the comedy series. **6.20** Del enters the car trade.

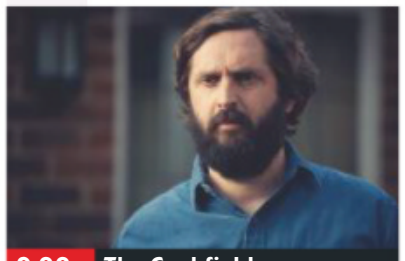
9.00 The Cockfields

7.00 **Only Fools and Horses** Del ends up in the middle of an age-old feud between rival families. **7.40** One of Del-Boy's old flames turns up out of the blue. **8.20** Del decides to enter the highly profitable tourist trade.

9.00 **The Cockfields** 1/3. Sitcom about an unconventional family on the Isle of Wight. **9.40** 2/3. The family visit Aunty Rose in her nursing home. **10.20** 3/3. Sunday finds preparations for Simon's birthday in full swing. (S1)
11.00 **Murder on the Blackpool Express** Feature-length comedy with Griff Rhys Jones.
1.00 AM **David Jason: Planes, Trains and Automobiles**
2.50 **Morgana Robinson's The Agency** Comedy series.
3.20 **to 4.00** AM **House of Fools**

+1 hour 210 194

ITV3

119 119 817 117 177 10 115

6.00 AM **The Royal**
7.05 **Agatha Christie's Marple**
9.15 **FILM** **Carry On Henry** Comedy. (1971, PG, 89min) ★★
11.00 **FILM** **Carry On Loving** Comedy. (1970, PG, 90min) ★★
12.50 PM **FILM** **Carry On Behind** Comedy. (1975, PG) ★★
2.35 **FILM** **Carry On Up the Jungle** Comedy. (1970, PG) ★★
4.20 **FILM** **Carry On Dick** Comedy. (1974, PG, 86min) ★★★
6.10 **FILM** **Carry On Follow That Camel** Bawdy comedy. (1967, PG, 90min) ★★★

6.10 Carry On Follow That...

FILM **Carry On Follow That Camel** (started at 6.10pm)
SEX ●●● VIOLENCE ●●● LANG ●●●

8.00 **Vera** *Shadows in the Sky:* When a dock worker plunges from a multi-storey car park, Vera investigates a work dispute over a young man's death and uncovers a life of secrets and lies.

10.00 **Vera** *Natural Selection:* The detective investigates when the body of a wildlife ranger is found on a remote island.
12.00 M'T **A Touch of Frost** *Dead Male One:* The gruff detective's best-laid plans for a quiet weekend are disrupted by the gruesome discovery of an unidentified body floating in the river.
2.10 **to 5.50** AM **Inspector Morse**

+1 hour 219 174 34 116

ITV4

120 120 818 118 178 24 117

6.00 AM **Football's Greatest**
6.05 **The Car Chasers**
6.30 **DirtQuake 2019**
7.20 **Isle of Man TT**
9.10 **Goodwood Revival Highlights**
10.10 **Football's Foreign Legion**
11.10 **Banks of England**
11.40 **Columbo and the Murder of a Rock Star** Mystery.
1.45 PM **FILM** **Battle of the Bulge** World War Two drama. (1965, PG, 141min) ★★★
4.55 **FILM** **The Green Berets** Gung-ho Vietnam War drama. (1968, PG, 141min) ★

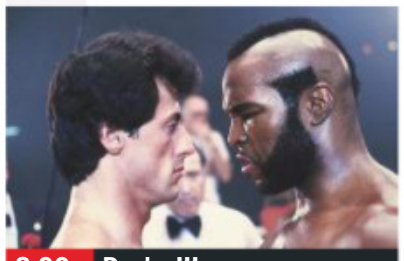
8.00 Rocky III

FILM **The Green Berets** (film started at 4.55pm)
SEX ●●● VIOLENCE ●●● LANG ●●●

8.00 **FILM** **Rocky III** Boxing drama sequel starring Sylvester Stallone. Rocky Balboa is enjoying his life as world heavyweight champion until a brutal contender demands a shot at the title. (1982, PG, 99min) ★★★
SEX ●●● VIOLENCE ●●● LANG ●●●

10.05 **FILM** **Rambo: First Blood Part II** Action sequel starring Sylvester Stallone. (1985, 15, 96min) ★★★
SEX ●●● VIOLENCE ●●● LANG ●●●
11.55 **FILM** **Rush Hour** Action comedy with Jackie Chan, Chris Tucker and Julia Hsu. (1998, 12, 98min) ★★★★
2.00 AM **Speed Freaks**
3.00 **The Americans**
4.20 **Minder**
5.10 **to 6.00** AM **The Sweeney**

+1 hour 220 175 154

BBC Scotland

SCOT 115 108 9 108 106
REST OF UK 457 162 108

1.05 **to 7.00** PM **As shown on BBC2.**
7.00 PM **The Seven**
7.15 **Rewind 1990s**
7.30 **The Edit Christmas Special** Amy Irons and David Farrell spend Christmas night with the stars.
8.00 **FILM** **Tommy's Honour** Golfing drama starring Sam Neill. (2016, PG, 112min) ★★★
9.45 **NEW** **The Nine Sport Review of the Year** A look back at the big sporting issues of 2019.
10.45 **Two Doors Down – Christmas Special** Beth and Eric's plans for a quiet festive feast are thwarted. (S4)
11.15 **Breaking the News Christmas Special** With Susie McCabe and Catriona Shearer.
11.45 PM **to 12.00** M'T **Rewind 1990s**

Sky Two

168 160

7.00 AM **The Dog Whisperer**
10.00 **My Kitchen Rules: Australia** Double bill.
12.30 PM **Monkey Life**
1.00 **Supergirl** Four episodes, including at: **4.00** 18/22. Kara's questions put everyone in danger. (S2)
5.00 **Ratburger**
6.30 **The Queen and I**
8.00 **Cinderella: After Ever After** Family comedy starring Sian Gibson.
9.00 **A League of Their Own's Christmas Holiday**
10.00 **A League of Their Own Christmas Party 2018**
11.00 **A League of Their Own Christmas Special 2017**
12.00 M'T **A League of Their Own Christmas Special 2016**
1.00 AM **The Russell Howard Christmas Hour**
2.00 **Madam Secretary** (S6)
3.00 **A League of Their Own**
4.00 **to 6.00** AM **Monkey Life**

Pick

152 165 11 144

7.00 AM **Caught Red Handed**
9.00 **Customs UK**
12.30 PM **Customs UK**
1.00 **Stop, Search, Seize**
7.00 **The Chase Celebrity Special** Quiz show with Antony Cotton, Alex Jones, Gyles Brandreth and Paul Martin. **8.00** Quiz show with Shane Lynch, Colin Jackson, Fiona Wade and Stephen K Amos.
9.00 **Queen – Live at Wembley** A performance by the band recorded on their 1986 *Magic* tour.
10.15 **Freddie Mercury: The Tribute Concert** The 1992 concert at Wembley Stadium.
12.00 M'T **How I Caught the Killer** Documentary.
1.00 AM **How I Caught the Killer** Triple bill.
4.00 **Road Wars**
5.00 **to 6.00** AM **Motorway Patrol**

+1 hour 252 92 145

Dave

111 111 127 227 19 157 19

7.10 AM **Modern Wheels or Classic Steals**
7.35 **Red Bull Soapbox Race**
8.25 **Expedition with Steve Backshall**
9.25 **Top Gear: Top Fails**
10.25 **Top Gear India Special**
12.20 PM **Top Gear: Winter Blunderland**
3.20 **Top Gear**
5.00 **Top Gear USA Special**
6.00 **Red Bull Soapbox Race**
7.00 **World's Most Dangerous Roads**
8.00 **QI** With Josh Widdicombe, Cariad Lloyd and Paul Sinha.
9.00 **Would I Lie to You?**
10.20 **Mock the Week** With Angela Barnes.
11.00 **Taskmaster**
12.00 M'T **Have I Got a Bit More News for You**
1.00 AM **QI** As 8.00pm.
2.15 **Would I Lie to You?**
3.20 **to 4.00** AM **Mock the Week**

+1 hour 211 131 79

Comedy Central

112 112 812 132 181 307 370

8.00 AM **Lip Sync Battle Christmas** Game show.
8.35 **Friends** (S3&5)
10.30 **FILM** **Mars Attacks!** Sci-fi comedy. (1996, 12, 106min) ★★★
12.30 PM **Friends**
3.00 **FILM** **The Addams Family** Comedy. (1991, PG, 95min) ★★★★
5.00 **Friends** Seven episodes, including at: **8.00** 1/18. Phoebe makes a discovery. **8.30** 2/18. Ross tries to put on a brave face. (S10)
9.00 **Lee Evans: Roadrunner** A performance from the comedian's 2011 tour.
10.00 **Kevin Hart Live: Laugh at My Pain**
11.00 **FILM** **Wayne's World** Comedy. (1992, PG, 95min) ★★★★
1.00 AM **South Park**
4.15 **Most Ridiculous – Jobs**
4.35 **to 5.00** AM **Most Ridiculous – Bad Asses**

+1 hour 212 133

ITV Be

131 119 179 26 118

6.00 AM **Bring It!**
7.35 **The Real Housewives of Beverly Hills**
8.30 **Income Property**
9.00 **LittleBe**
12.00 NOON **Cake Wars**
12.55 PM **Celebrity Dinner Date** Featuring reality TV star Nicola Hughes.
9.00 **Totally Unbelievable** A selection of bust-ups between famous people.
10.00 **Botched: Most Outrageous Celebrity Patients** The most memorable encounters with famous people.
10.30 **Botched: Most Outrageous Before and After**
11.00 **Vanderpump Rules** New edition Lisa decides Jax's future at SUR.
11.55 **Mob Wives: The Last Stand**
1.40 AM **Vanderpump Rules**
3.15 **to 5.30** AM **Bachelor in Paradise**

+1 hour 231 120 119

★★★★★ Excellent ★★★★ Very Good ★★★ Good ★★ Average ★ Poor

Alibi

132 132 826 | 126 212 | 312 | 382

7.10 AM **Murdoch Mysteries**
9.00 **Miss Marple** Double bill.
1.00 PM **Father Brown** *The Judgment of Man:* The priest becomes embroiled in a heist. **2.00** *The Time Machine*: The priest meets a man who plans to use a time machine. **3.00** *The Standing Stones*: A body is found at a stone circle.
4.00 **Death in Paradise** 2/8. Guest stars Nigel Lindsay. **5.00** 3/8. A model is killed. **6.00** 4/8. Dwayne receives a message from the grave. (S5)

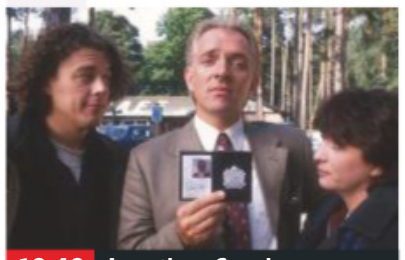
10.40 Jonathan Creek

7.20 **Death in Paradise** *Lost Identity:* 5/8. Humphrey's Aunt Mary gets caught up in a murder investigation. Guest stars Wendy Craig and Keith Allen. (S5)
8.40 **Inspector George Gently** *Goodbye China:* The detective looks into the suspicious death of an old friend and informant, leading him to suspect a police cover-up. Guest stars Neil Pearson, Dean Lennox Kelly and Mark Benton.
10.40 **Jonathan Creek** *Black Canary*: Christmas edition from 1998.
12.40 AM **Death in Paradise** As 6pm.
2.00 **New Tricks** *Last Man Standing – Part Two:* Gerry fights to clear his name before his enemies catch up with him, while Sasha and Steve enlist Fiona's help.
2.55 **to 4.00** AM **New Tricks**

+1 hour 232 191

Syfy

114 114 814 | 138 137 | 319 | 375

6.00 AM **Marvel's Runaways** (S2)
8.00 **Teleshopping**
11.00 **FILM Highlander III: The Final Dimension** Action fantasy sequel. (1995, 15, 99min) ★★
1.00 PM **FILM Kull the Conqueror** Adventure fantasy. (1996, 12, 95min) ★
2.50 **FILM Flash Gordon** Sci-fi adventure romp. (1980, PG, 115min) ★★★
5.00 **FILM Land of the Lost** Spoof sci-fi adventure comedy. (2009, 12, 101min) ★★

5.00 Land of the Lost

7.00 **FILM Ghost Town** Romantic fantasy comedy starring Ricky Gervais, Téa Leoni and Greg Kinnear. An anti-social New York dentist wakes up from an operation to discover that he can now see ghosts. (2008, 12, 102min) ★★★★
SEX ●●● VIOLENCE ●●● LANG ●●●
9.00 **Blood & Treasure** *Code Of The Hawaladar*: 3/13. Fantasy adventure. (S1)
10.00 **FILM The Running Man** Sci-fi adventure starring Arnold Schwarzenegger. (1987, 18, 101min) ★★★
SEX ●●● VIOLENCE ●●● LANG ●●●
12.10 AM **Blood & Treasure**
1.00 **FILM Final Recall** Sci-fi thriller. (2017, 15, 90min) ★
3.00 **Fact or Faked: Paranormal Files** (S2)
4.00 **to 6.00** AM **FILM Global Meltdown** Sci-fi thriller. (2017, PG, 105min) ★★

+1 hour 214 229

W

109 109 809 | 125 211 | 311 | 383

6.10 AM **Flip or Flop**
6.35 **Doctor Who** Four episodes.
11.35 **Dynamo: Magician Impossible**
12.35 PM **Outnumbered**
1.30 **Gangsta Granny** Family comedy starring Julia McKenzie and Joanna Lumley.
3.00 **FILM Ella Enchanted** Fantasy adventure starring Anne Hathaway and Hugh Dancy. (2004, PG, 96min) ★★
4.55 **Tipping Point: Lucky Stars**
5.55 **Billionaire Boy** Family comedy, starring John Thomson and Catherine Tate.

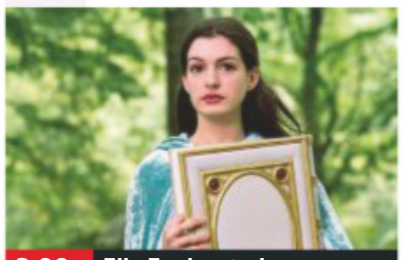
3.00 Ella Enchanted

7.15 **Outnumbered** Festive edition from 2009. The family's Christmas is marred by burglars – and a missing hamster. **8.05** Christmas special from 2011. The Brockmans plan to spend Christmas in the sun.
9.00 **Inside the Ambulance at Christmas** Lee and Nicole help a baby who has suffered a seizure.
10.00 **FILM Kill Bill: Vol. 1** Action thriller starring Uma Thurman. (2003, 18, 110min) ★★★★
SEX ●●● VIOLENCE ●●● LANG ●●●
12.20 AM **Gavin & Stacey** The couple celebrate their engagement, prompting the Shipmans to throw a party in Billericay. **1.00** The Shipmans drive to Wales for the wedding fayre.
2.05 **to 3.00** AM **Women on the Verge**

+1 hour 209 190

Universal

113 113 813 | 122 121 | 320 | 385

8.00 AM **NCIS** Four episodes. (S4)
12.00 NOON **NCIS** 9/24. (S4)
1.00 PM **NCIS** 10/24. FBI agents try to take control of a case. **2.00** 11/24. Ziva's suspicions about Tony are aroused. **3.00** 12/24. An intelligence officer is murdered. **4.00** 13/24. A terrorist threatens a chemical attack. **5.00** 14/24. An arms dealer steals secret launch codes. **6.00** 18/24. A supposedly dead Marine comes back to life on the autopsy table. (S4)

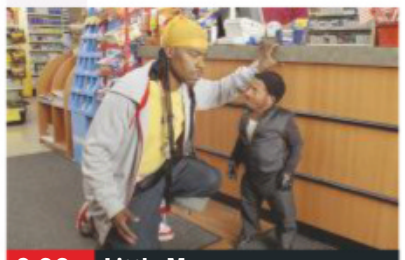
9.00 Little Man

7.00 **NCIS** *Cover Story:* 20/24. McGee discovers that a double murder appears to have been inspired by his latest novel.
8.00 **NCIS** *Brothers in Arms:* 21/24. Director Jenny Shepard tries to solve the murder of an underworld source. (S4)
9.00 **FILM Little Man** Comedy starring Marlon Wayans. A dwarf jewel thief poses as an abandoned infant in order to infiltrate the home of a childless married couple and retrieve a stolen diamond. (2006, 12, 98min) ★
SEX ●●● VIOLENCE ●●● LANG ●●●
11.10 **CSI: Miami** 5/26. Ryan and Calleigh team up on a case.
12.05 AM **CSI: Miami** 6/24. (S3)
1.00 **CSI: Miami** 7/24. A tsunami threatens the city. (S3)
2.00 **Rescue: Code One**
3.00 **Sea Patrol** (S1)
4.00 **to 5.00** AM **Numb3rs**

+1 hour 213 206

FOX

124 124 821 | 157 199

8.00 AM **Bull** 16/22. (S2)
9.00 **Bones** 18/24. (S8)
10.00 **Bull** 17/22. (S2)
11.00 **NCIS** 8/24. (S13)
12.00 NOON **Bones** 19/24. (S8)
1.00 PM **Bones** 20/24. (S8)
2.00 PM **The Mentalist** (S4)
3.00 **NCIS** 9/24. (S13)
4.00 **Bull** 18/22. (S2)
5.00 **Bones** 21/24. Treasure hunters discover the body of a TV producer. (S8)
6.00 **The Mentalist** 1/22. A hotel employee is murdered. (S5)

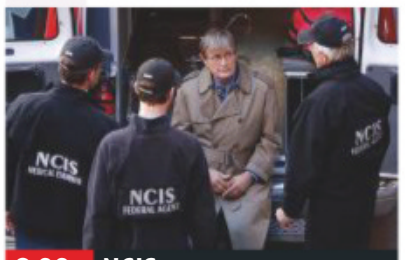
8.00 NCIS

7.00 **NCIS** *Blood Brothers:* 10/24. The secretary of the US Navy seeks to save the life of a sailor with leukaemia.
8.00 **NCIS** *Spinning Wheel:* 11/24. Ducky is assaulted by a man who has information about his dead half-brother. (S13)
9.00 **Family Guy** 1/12. The Griffins are stuck indoors, so Peter passes the time by telling a story spoofing *Star Wars*. (S6)
10.00 **American Dad!** 5/18. Stan ends up in jail. **10.30** 7/18. Stan becomes obsessed with a band. (S6)
11.00 **American Dad!** Double bill of the animated comedy. (S14)
12.00 M'T **Family Guy** (S6)
12.30 AM **Family Guy** (S6)
1.00 **American Dad!** (S14)
2.00 **Family Guy** (S6)
3.00 **Science of Stupid**
4.00 **to 5.00** AM **Bull**

+1 hour 224 158

7 PM | 8 PM | 9 PM | 10 PM

Sony Channel

157 189 48 142

6.00 AM **The Waltons** (S3)
7.00 **Hart to Hart** (S2&3)
11.00 **Murder, She Wrote**
3.00 PM **A Caribbean Mystery** Murder mystery.
5.00 **Agatha Christie's Sparkling Cyanide**
7.00 **M*A*S*H** Four episodes, including at: **8.30** 4/24. A general visits the camp. (S1)
9.00 **Celebrity Who Wants to Be a Millionaire? Family Special**
10.00 **Celebrity Who Wants to Be a Millionaire? School's Out**
11.00 **Celebrity Who Wants to Be a Millionaire? Couples Special**
12.00 M'T **M*A*S*H** (S4)
2.00 AM **Hart to Hart** (S3)
3.00 **M*A*S*H** 6/25. (S5)
3.30 **The Waltons** (S7)
4.20 **Touched by an Angel**
5.10 **to 6.00** AM **Highway to Heaven**

+1 hour 257 220 152

Sky Arts

122 122 820 | 123 156

6.00 AM **Royal Ballet: The Nutcracker**
7.55 **Rise of the Superheroes**
10.15 **André Rieu: Christmas in London 2016**
11.00 **Discovering: Abba**
12.00 NOON **Bee Gees: In Our Own Time**
1.20 PM **Bee Gees: One Night Only**
3.30 **Discovering**
4.00 **Roy Orbison: Austin City Limits**
5.10 **I Am Johnny Cash**
7.00 **I Am Steve McQueen**
9.00 **NEW I Am Patrick Swayze** A tribute to the American actor.
11.00 **I Am Bruce Lee** The life and career of the star.
1.00 AM **Elvis '56 Special**
2.15 **Queen – Live at Wembley** From 1986.
3.30 **Pink Floyd: The Story of Wish You Were Here**
4.45 **to 6.00** AM **John Lennon – Imagine**

4seven

137 143 203 47 110 127

9.00 AM **Come Dine with Me**
10.00 **Celebrity Come Dine with Me**
11.00 **Come Dine with Me**
12.00 NOON **Come Dine with Me Christmas**
2.30 PM **A Place in the Sun: Home or Away**
3.30 **A Place in the Sun: Summer Sun**
4.30 **FILM Ice Age** Animation. (2002, U) ★★★★
6.00 **The Snowman and the Snowdog**
6.25 **The Tiger Who Came to Tea**
7.00 **Jamie and Jimmy's Festive Feast**
8.00 **Gogglesprogs at Xmas**
9.00 **Gogglebox**
11.05 **8 Out of 10 Cats Does Countdown Christmas**
12.10 AM **The Secret World of Toys at Christmas**
1.10 **First Dates at Christmas**
2.15 **Child Genius Vs Celebs Christmas Special**
3.20 **Escape to the Chateau at Christmas**
4.20 **to 4.50** AM **Frasier**

5USA

141/169 153 21 129

9.10 AM **Criminals: Caught on Camera**
9.35 **CSI: NY**
11.15 **Murder, She Wrote**
1.20 PM **Columbo: A Deadly State of Mind**
3.00 **Columbo: The Conspirators**
5.05 **Columbo: Dagger of the Mind** Crime mystery.
7.05 **NCIS** 4&5/24. (S14)
9.00 **Law & Order: Special Victims Unit** *Broken Rhymes:* 6/21. A CEO and his protégé are questioned over an assault. (S18) **10.00** *Daydream Believer:* 20/23. A Chicago crime resembles a decade-old New York City case. **10.55** *Perverted Justice:* 21/23. The daughter of a convicted rapist tries to have him released.
11.55 **Law & Order: SVU**
12.55 AM **CSI: Miami**
3.50 **to 4.00** AM **Access**

+1 hour 241 185 57 130

5STAR

128 151 30 131

7.00 AM **High Street TV**
8.00 **3rd Rock from the Sun**
8.45 **Will & Grace**
10.40 **World's Strongest Man 2018** Triple bill.
1.35 PM **FILM Alvin and the Chipmunks: Chipwrecked** Comedy. (2011, U, 87min) ★★
3.15 **FILM Jumper** Sci-fi action thriller. (2008, 12, 84min) ★★
5.05 **FILM Ace Ventura Pet Detective** Comedy. (1993, 12) ★★★★
6.55 **FILM The Mask** Comedy. (1994, PG, 101min) ★★★★
9.00 **FILM The Wedding Singer** Comedy. (1998, 12, 97min) ★★★★★
11.00 **FILM Hall Pass** Comedy. (2011, 15, 105min) ★★
1.05 AM **Greatest Ever Movie Blunders**
2.05 **Wentworth Prison**
3.05 **to 4.00** AM **Rich Kids, Skint Holiday**

+1 hour 228 186 56

Drama

143 130 20 158

7.10 AM **Birds of a Feather**
7.45 **Soldier, Soldier**
9.40 **Classic Holby City**
10.40 **The Bill**
12.40 PM **Classic EastEnders**
2.00 **Call the Midwife** Four episodes, including at: **6.00** 4/8. Sister Julienne has an eye-opening experience on a maternity ward. (S5)
7.20 **As Time Goes By** Patrick looks for his dad.
8.00 **Father Brown** *The Upcott Fraternity:* A suicide leads Father Brown to believe a murderer is at work.
9.00 **Death in Paradise** *Dishing Up Murder:* 6/8. A famous chef is stabbed to death. (S5)
10.20 **Silent Witness** *Identity:* A severed finger is brought to the centre.
12.55 AM **The White Princess**
2.15 **to 4.00** AM **The Heart Guy**

+1 hour 243 226

BOXING DAY Entertainment & Lifestyle

AMC

332 381

Programmes start at 1pm.

1.00 PM **FILM Major League: Back to the Minors** Baseball comedy. (1998, 12, 96min) ★
2.55 **FILM Dirty Dancing 2: Havana Nights** Drama sequel. (2004, PG, 86min) ★★★
4.40 **FILM Frequencies** Romantic sci-fi drama. (2013, 12, 105min) ★★
6.45 **FILM Take Shelter** Psychological drama starring Michael Shannon. (2011, 15, 120min) ★★★★
9.00 **Fear the Walking Dead** *What's Your Story?* 1/16. A traveller's trip is interrupted. (S4)
10.00 **Fear the Walking Dead**
4.05 **to 5.30** AM **FILM Young Guns II: Blaze of Glory** Western sequel. (1990, 15, 104min) ★★★

CBS Drama

147 197 71 134

9.00 AM **Medium** 19/22. (S3)
10.00 **ER** 12/22. (S3)
11.00 **The Love Boat**
12.00 NOON **Judge Judy**
1.00 PM **Bonanza** (S10)
3.00 **Walker, Texas Ranger**
4.00 **Unsolved Mysteries**
6.00 **The Love Boat**
7.00 **JAG** *Washington Holiday:* 9/15. Harm escorts a princess. (S2)
8.00 **Judge Judy** Real-life small-claims cases.
9.00 **Medium** *Head Games:* 20/22. Allison receives a message from a murdered woman. (S3)
10.00 **CSI: Miami** *Addiction:* 11/24. Guest stars Holly Valance. (S2)
11.00 **Walker, Texas Ranger**
12.00 M'T **Judge Judy**
1.00 AM **ER** 13/22. (S3)
2.00 **Medium** As 9.00pm.
3.00 **CSI: Miami** As 10.00pm.
4.00 **Walker, Texas Ranger**
5.00 **to 6.00** AM **Unsolved Mysteries**

CBS Justice

148 192 39 137

9.00 AM **Diagnosis Murder**
11.00 **Matlock** 2/24. (S2)
12.00 NOON **Perry Mason**
1.05 PM **Walker, Texas Ranger** 20/26. (S5)
2.05 **CSI: Miami** 23/25. (S4)
3.00 **NCIS** (S9)
5.00 **Matlock** 3/24. (S2)
6.00 **Perry Mason** (S6)
7.05 **NCIS** *Toxic:* 21/25. (S6)
8.00 **Walker, Texas Ranger** *Angel:* 21/26. Trivette begins a relationship with a former girlfriend, unaware she is hiding a deadly secret. (S5)
9.00 **CSI: NY** *Recycling:* 12/23. Mac and Aiden investigate when a dog trainer is killed with a knitting needle. (S1)
10.00 **NCIS** (S12&6)
12.00 M'T **CSI: Miami** (S4)
1.00 AM **CSI: NY** As 9.00pm.
2.00 **Gunsmoke** (S20)
3.05 **Bonanza** (S12)
4.50 **to 6.00** AM **Mission: Impossible**

CBS Reality

146 148 66 135

9.00 AM **Judge Judy**
1.00 PM **Judge Judy** Real-life small-claims cases.
7.00 **Unsolved Mysteries** Exploring what was behind the death of a rookie cop shot in his office with his own gun. **8.00** Exploring the legend of Bigfoot and the case of a con artist.
9.00 **Cold Blood** This show exposes how real investigations grow as evidence surfaces. **10.00** Reconstructions of murder investigations. **11.00** The case of Brooke Wilberger, who was abducted from a parking lot in daylight.
12.00 M'T **Cold Blood**
3.00 AM **Beyond Scared Straight**
3.45 **Hoarders**
4.30 **Unsolved Mysteries**
5.15 **to 6.00** AM **Judge Judy**

+1 hour 246 201 67 136

Challenge

151 164 46 146

7.00 AM **Wheel of Fortune**
12.00 NOON **The Chase** Four editions of the show, with Bradley Walsh.
4.00 **The Chase Celebrity Special** Former MP Edwina Currie, *Countdown*'s Rachel Riley, Boyzone's Keith Duffy and *Emmerdale* star Mark Charnock pit their wits against The Chaser. **5.00** Bradley Walsh invites comedian Jimmy Carr, *Coronation Street*'s Jack P Shepherd, retired rugby union player Matt Dawson and former *Big Brother* star Sally Bercow to play the quiz.
6.00 **Bullseye**
9.00 **The Chase** Quiz show.
10.00 **Celebrity Who Wants to Be a Millionaire?** Double bill of the quiz.
12.00 M'T **Bullseye**
4.30 **to 6.00** AM **Winter Wipeout**

+1 hour 251 230 147

Comedy Central Extra

127 182 308

6.00 AM **Friends**
7.00 **Teleshopping**
9.00 **Blockbusters Xmas**
10.00 **Bob's Burgers**
1.00 PM **FILM Jingle All the Way 2** Comedy. (2014, U, 90min) ★
3.00 **Friends** (S6&7)
5.00 **Blockbusters**
6.00 **The Office (US)** (S3)
8.00 **Your Face or Mine: Celebrity Special**
8.30 **Your Face or Mine**
9.00 **Friends**
10.00 **South Park** (S9)
11.30 **Jackass**
12.00 M'T **Your Face or Mine: Celebrity Special**
12.30 AM **Your Face or Mine**
1.00 **Russell's Good News**
2.00 **Kevin Bridges Live**
3.00 **Your Face or Mine**
3.45 **The Comedy Bus**
4.10 **Jackass**
4.30 **Wipeout USA**
5.15 **to 6.00** AM **Blockbusters**

+1 hour 227

E!

123 123 834 140 139 321 386

7.00 AM **Botched**
8.00 **Flip It Like Disick**
9.00 **Temptation Island**
10.00 **Temptation Island**
11.00 **Best of 2019**
12.00 NOON **Keeping Up with the Kardashians**
9.00 PM **Temptation Island** New edition Four couples decide whether to commit to lifetime together – or give in to temptation.
10.00 **Temptation Island**
11.00 **Nightly Pop** New edition Pop culture news.
11.30 **Botched: Most Outrageous Rejects** A countdown of the top 10 most outrageous rejects.
12.00 M'T **Keeping Up with the Kardashians**
1.00 AM **Botched**
2.00 **Teleshopping**
3.00 **Keeping Up with the Kardashians**
4.00 **to 5.00** AM **Botched by Nature**

Food Network

140 278 41 148

6.00 AM **James Martin's Brittany**
11.00 **James Martin's Champagne**
1.00 PM **The Hairy Bikers' Food Tour of Britain**
7.00 **The Hairy Bikers' Food Tour of Britain** Si King and Dave Myers forage for vegetables in Kent. **8.00** The duo prepare haggis in Dumfries and Galloway.
9.00 **Jamie's Money Saving Meals** Recipes on a budget with Jamie Oliver. **9.30** Jamie Oliver prepares a roast half shoulder of pork on a budget.
10.00 **Jamie's Money Saving Meals** Four editions.
12.00 M'T **Mystery Diners**
1.00 AM **Restaurant: Impossible**
2.00 **to 3.00** AM **Mystery Diners**

+1 hour 240 149

Lifetime

187 208 329 384

7.00 AM **Judge Judy**
12.00 NOON **Little Women: Atlanta** Four editions.
4.00 **Dance Moms**
7.00 **Judge Judy** Real-life small-claims cases on issues affecting family life, presided over by outspoken former judge Judy Sheindlin.
9.00 **FILM The Simone Biles Story: Courage to Soar** Biopic of the Olympic gold medal-winning gymnast. (2018, 15, 86min) ★★
10.45 **The Joy of Sex Toys** Lovehoney bosses realise celebrity endorsements are the way to sell lingerie. **11.45** Heather and her team prepare to launch a new lingerie range.
12.45 AM **Storage Wars**
1.40 **Hardcore Pawn**
2.35 **Judge Judy**
3.00 **to 4.00** AM **Kiss, Bang, Love**

Paramount Network

153 188 187 54 132

9.00 AM **Access**
9.10 **The Office (US)**
9.40 **Now That's Funny!**
11.50 **FILM Wedding Wonderland** Drama. (2017, PG, 90min) ★★
1.40 PM **FILM Christmas Around the Corner** Drama. (2018, PG) ★★
3.30 **FILM Road to Christmas** (2018) ★★
5.15 **FILM Christmas Harmony** Comedy. (2018, PG, 115min) ★★
7.10 **FILM A Star Crossed Christmas** (2017) ★★
9.00 **FILM Field of Dreams** Fantasy. (1989, PG, 106min) ★★★★★
11.10 **FILM On Golden Pond** Oscar-winning drama. (1981, PG) ★★★★
1.30 AM **Sleepy Hollow** (S2)
3.25 **Arrow** (S2)
5.00 **Neighbours**
5.30 **Access**
5.35 **to 6.00** AM **The Office (US)**

Quest

144 144 831 169 12 114 172

6.00 AM **Chasing Classic Cars**
8.00 **Wheeler Dealers**
1.00 PM **Wheeler Dealers**
6.00 **Wheeler Dealers** Mike heads to Italy to grab a genuine junior supercar. **7.00** Mike Brewer and Edd China work on an Aston Martin DB7.
8.00 **Salvage Hunters** Drew Pritchard finds a huge horse's head with a dealer specialising in sculptures.
9.00 **EFL on Quest** A round-up of goals and highlights from the English Football League.
11.00 **Texas Metal**
12.00 M'T **Wheeler Dealers**
1.00 AM **Chasing Classic Cars** Double bill.
2.00 **Wheels That Fail**
3.00 **Destroyed in Seconds**
4.00 **Swamp Loggers**
5.00 **to 6.00** AM **Overhaulin'**

+1 hour 244 213 76 168

Quest Red

149 170 38 169

6.00 AM **Animal Cops Houston**
12.00 NOON **The 50 Stone Man: Shocking Story**
1.00 PM **42 Stone Mum: One Year Later**
2.00 **28 Stone Teenager**
3.00 **28 Stone Teenager – One Year Later**
4.00 **The 685lb Teen**
5.00 **Obese and Expecting**
6.00 **Long Lost Family US**
8.00 **My 600lb Life** The case of Liz, who is bed bound with lymphedema.
10.00 **Bubble Man: Body Bizarre** A man whose body is covered in benign tumours.
11.00 **My 150lbs Tumour: Body Bizarre**
12.00 M'T **Murder on CCTV**
2.00 AM **Forensic Detectives**
3.00 **FBI Files**
3.50 **Animal Cops Detroit**
4.40 **Bondi Vet**
5.30 **to 6.00** AM **Say Yes...**

+1 hour 249 72 170

Really

142 128 17 160

6.00 AM **Homes Under the Hammer** In Kent.
7.00 **Teleshopping**
8.00 **Escape to the Country**
1.00 PM **Escape to the Country** Six editions.
7.00 **Antiques Road Trip** James Lewis and Anita Manning begin their trip in Wimbledon, London. **8.00** In Cirencester, Gloucestershire.
9.00 **Helicopter ER** The critical care team fights to save the life of a badly injured biker.
10.00 **Cops UK: Bodycam Squad** A man smashes his way through a shop front with an axe.
11.00 **Ghost Adventures: Hauntings of Vicksburg**
12.00 M'T **Unexplained: Caught on Camera**
1.00 AM **Help! My House Is Haunted**
2.00 **Teleshopping**
4.00 **to 6.00** AM **Antiques Road Trip**

Sky Crime

121 121 819 136 135

6.00 AM **Motorway Patrol**
7.00 **Customs UK**
8.00 **Motorbike Cops**
9.00 **Stop, Search, Seize**
12.00 NOON **Killer Colleagues**
3.00 PM **Snapped**
7.00 **Banged Up Abroad** An Australian citizen who agreed to smuggle cocaine into his country.
8.00 **Murders That Shocked the Nation**
9.00 **In Ice Cold Blood** New edition Detectives look into the disappearance of a fellow officer.
10.00 **Britain's Most Evil Killers** Double bill.
12.00 M'T **Britain's Most Evil Killers**
1.00 AM **Capturing the Friedmans** Andrew Jarecki's documentary.
3.00 **Murders That Shocked the Nation** As 8.00pm.
4.00 **Street Crime UK**
4.30 **Police Ten 7**
5.00 **to 6.00** AM **Snapped**

+1 hour 221 207

Sony Crime

179 193 143

6.00 AM **Speeders**
7.00 **Bait Car: LA**
8.30 **Bait Car: Atlanta**
9.00 **Speeders**
11.00 **Bait Car: LA**
12.30 PM **Bait Car: Atlanta**
1.00 **Speeders**
7.00 **Speeders** A biker tries to outrun the police. **7.30** A student with dubious maths skills. **8.00** A debt collector is caught speeding in a car he just repossessed. **8.30** A driver with superb air guitar skills.
9.00 **Bait Car: LA** Documentary about car criminals.
10.30 **Bait Car: Atlanta**
11.00 **Speeders** Double bill.
12.00 M'T **Bait Car: New Orleans** Double bill.
1.00 AM **Speeders**
3.00 **Bait Car: Atlanta**
4.00 **Speeders**
5.00 **to 6.00** AM **Bait Car: New Orleans**

5SELECT

159 152 55 133

9.00 AM **Access**
9.10 **Criminals: Caught on Camera**
9.35 **On Benefits: Living Hand to Mouth**
10.30 **The Yorkshire Vet**
1.30 PM **The Yorkshire Vet 12 Days of Christmas for Help the Animals**
2.30 **The Yorkshire Vet at Christmas**
3.30 **The Yorkshire Vet 12 Days of Christmas for Help the Animals**
4.35 **FILM The Texican** (1966, PG, 91min) ★★
6.20 **FILM The African Queen** Romantic adventure. (1951, U, 100min) ★★★★★
8.35 **Elvis: Rise of the King** Biopic chronicling Elvis Presley's rise to fame.
11.45 **When Christmas Goes Horribly Wrong**
2.40 AM **CSI: Miami** (S8)
3.30 **to 4.00** AM **Criminals: Caught on Camera**

5Spike

150 154 31 141

9.00 AM **The A-Team**
10.00 **Police Interceptors**
11.00 **FILM Behold a Pale Horse** Drama. (1964, b/w, PG, 118min) ★
1.35 PM **Can't Pay? We'll Take It Away!** Five editions of the series.
6.20 **FILM McLintock!** Comedy, an updated version of *The Taming of the Shrew*, starring John Wayne and Maureen O'Hara. (1963, U, 127min) ★★★
9.00 **FILM Two Mules for Sister Sara** Comedy Western starring Clint Eastwood and Shirley MacLaine. (1969, 15, 114min) ★★★
11.20 **Fights, Camera, Action!**
12.20 AM **Airwolf** (S2)
1.20 **Street Hawk** (S1)
2.25 **Criminals: Caught on Camera**
2.50 **to 3.00** AM **Access**

+1 hour 250

TLC

133 133 827 167 323 377

6.00 AM **Say Yes to the Dress**
8.00 **Say Yes... UK**
10.00 **Say Yes to the Dress: Randy Knows Best**
11.00 **Say Yes to the Dress: The Big Day**
12.00 NOON **Say Yes to the Dress: Lancashire**
8.00 PM **The 12 Pops of Christmas** Patients looking to fix their skin issues ahead of the festive season.
9.25 **Dr Pimple Popper**
10.00 **Untold Stories of the ER** A man with a hand injury passes out from abdominal pain.
11.00 **Dr Pimple Popper**
12.00 M'T **The 12 Pops of Christmas** As 8.00pm.
1.25 AM **Dr Pimple Popper**
2.00 **Untold Stories of the ER** As 10.00pm.
3.00 **Dr Pimple Popper**
4.00 **to 6.00** AM **Say Yes to the Dress: Lancashire**

+1 hour 233 172

★★★★★ Excellent ★★★★ Very Good ★★★ Good ★★ Average ★ Poor

Discovery

125 125 822 250 322 376

6.00 AM **Gold Rush: White Water** Twelve editions, including at: **2.00** PM Dustin searches for an alternative dive site. **3.00** Fred buys a dangerous pressure washer to break through the last ground. **4.00** The Dakota boys are dredging towards a nugget trap they believe holds a jackpot of gold. **5.00** Dustin leads the crew to a new mine site.
6.00 **Fast N' Loud** The Cadillac convertible project hits a snag.

10.00 **Walking the Himalayas**

7.00 **Outback Truckers** Turbo's new truck gets broken, and Carl Andrews has more worry than one trucker can take.
8.00 **Combat Dealers** The twins ride the Redball Express, while Bruce Crompton blows up a van with rifle grenades.
9.00 **Unexplained and Unexplored** New edition The explorers try to unravel the mystery of the Mayan empire's fate.
10.00 **Walking the Himalayas** Series finale Levison Wood and Binod Pariyar must trek through 30 miles of jungle in Nepal.
11.00 NEW **Andrew Mayne: Ghost Diver** Building a shark suit.
12.00 M'T **Unexplained and Unexplored** As 9.00pm.
1.00 AM **Walking the Himalayas**
2.00 **Deadliest Catch**
3.00 **Unexplained and...** As 9pm.
3.50 **Fast N' Loud**
5.30 **to 6.00** AM **How It's Made**

+1 hour 225 258

Animal Planet

162 162 836 251 325 378

6.00 AM **Homestead Rescue** Eleven editions, including at: **1.00** PM The Raneys assist two Montana homesteaders. **2.00** A homestead in Hawaii. **3.00** The Raneys help an Oregon homestead under constant threat of fire. **4.00** The Raneys help a North Carolina couple.
5.00 **The Zoo: San Diego** The keepers prepare a lively black rhino for her new life.
6.00 **Bondi Vet** Complex surgery on a Staffordshire bull terrier.

10.00 **Animal Cops Houston**

7.00 **Animal Cops Houston** Stephen Goldman checks on a breeder's kennels, and finds 100 dogs living in unhealthy conditions.
8.00 **Nature's Strangest Mysteries: Solved** **8.30** Experts examine footage of crows leaving gifts in Seattle.
9.00 **Homestead Rescue** The Raneys set out to help Oregon homesteaders who are living at the bottom of a 100ft cliff.
10.00 **Animal Cops Houston** The Houston SPCA investigators look back at the most shocking cases of the series.
11.00 **Pit Bulls & Parolees** A stray dog tries to deliver puppies.
12.00 M'T **Pit Bulls & Parolees**
1.00 AM **Animal Cops Houston**
2.00 **Crikey! It's the Irwins**
3.00 **Homestead Rescue** As 9pm.
3.50 **Jeremy Wade's Dark Waters**
4.40 **Meet the Sloths**
5.10 **to 6.00** AM **The Zoo**

+1 hour 262 259

Nat Geographic

129 129 824 266 268 317 373

8.00 AM **Nazi Megastructures**
9.00 **WWII's Greatest Raids**
10.00 **WW2: Hell Under the Sea**
11.00 **War Heroes of the Skies**
12.00 NOON **Air Crash Investigation** Double bill.
2.00 PM **Supercar Megabuild**
3.00 **Car S.O.S** Double bill.
5.00 **Lost Worlds of the Med: Draining the Ocean** Ruins of ancient civilisations in the Mediterranean Sea.
6.00 **Europe from Above** Exploring the features of the Netherlands from the air.

9.00 **Black Pharaohs: Sunken...**

7.00 **Gordon Ramsay: Uncharted** Gordon travels to Laos, where he kayaks down the Mekong to sample ant eggs.
8.00 NEW **Buried Gold: Treasure Hoard** Experts examine the treasures of the Staffordshire, Hoxne and Saddle Ridge hoards.
9.00 NEW **Black Pharaohs: Sunken Treasures** A dive into flooded pyramid tombs to learn about the Nubian kingdom.
10.00 **Lost Cities with Albert Lin** Albert Lin heads into Colombia's jungles hoping to find the truth about the lost city of gold.
11.00 **Witness to Disaster**
12.00 M'T **Seconds from Disaster**
1.00 AM **Banged Up Abroad**
2.00 **Air Crash Investigation**
3.00 **Lost Worlds of the Med: Draining the Ocean** As 5pm.
4.00 **to 5.00** AM **The World's Biggest Battleship: Draining the Ocean**

+1 hour 229 267

History

130 130 825 270 327 379

6.00 AM **Storage Wars**
1.00 PM **Storage Wars** Kenny hunts for cougars. **1.30** In Moreno Valley.
2.00 **The Plot Against America** Enemy 'sleepers' strategically placed throughout America.
4.00 **Forged in Fire** Smiths forge an epic samurai weapon known as the O-Katana. **5.00** The smiths are tasked with recreating the Austro-Hungarian Hussar Saber. **6.00** Two contenders build a savage Barbarian sword.

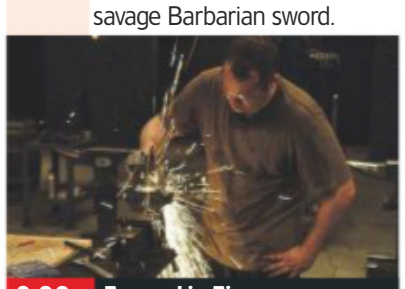

9.00 **Forged in Fire**

7.00 **Forged in Fire** Bladesmiths salvage steel from a rusty pick-up truck to recreate the exotic Javanese Kris.
8.00 **Forged in Fire** Smiths battle it out to recreate the Greek Kopis in the hopes of becoming the next champion.
9.00 **Forged in Fire** New edition Two smiths must recreate one of the most dangerous medieval weapons – the Falchion.
10.00 **Forged in Fire** Four bladesmiths must create signature slasher blades, each using a different type of metal.
11.00 **The Strongest Man in History** The strongmen attempt the American Revolution's shows of strength.
12.00 M'T **Columbus: The Lost Voyage** Recalling explorer Christopher Columbus's efforts to escape the gallows.
2.00 **to 6.00** AM **Forged in Fire**

+1 hour 230 271

Yesterday

155 129 25 159

6.00 AM **WW2 Price of Empire**
8.00 **The World at War**
11.00 **Fleetwood Mac – Don't Stop**
12.00 NOON **Meat Loaf: In and Out of Hell** A profile of the star.
1.00 PM **The Rolling Stones at the BBC** Archive performances.
2.00 **Tom Jones at the BBC**
3.00 **Fleetwood Mac – Don't Stop** A profile of the rock band.
4.00 **Meat Loaf: In and Out of Hell** As shown at 12.00noon.
5.00 **The Rolling Stones at the BBC** As shown at 1.00pm.
6.00 **Tom Jones at the BBC**

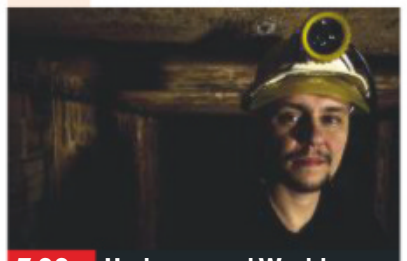

7.00 **Underground Worlds**

7.00 **Underground Worlds** An exploration of the Wieliczka Salt mine in southern Poland, some 327 metres deep.
8.00 **Abandoned Engineering** Projects include a maze of tunnels filled with remains beneath the streets of Paris.
9.00 **Bangers and Cash** A 1970s Bond Bug three-wheeler divides opinion among Mathewsons customers.
10.00 **Train Truckers** Ian Bagladi and Jamie Turnbull need to move a classical 63-year-old, 70-tonne locomotive.
11.00 **Steam Train Britain** On the Welsh Highland Railway, Claire Oates takes her driving test, while chef Alex and manager Michelle prepare a dinner on the East Lancashire railway.
12.00 M'T **War Factories**
1.00 **to 3.00** AM **World's Greatest Palaces**

+1 hour 255 200

Boxing Day

7 PM
8 PM
9 PM
10 PM

Disc. History

171 257

6.00 AM **Hidden History of Rome** As 10.00pm.
7.00 **Lost Children of Roman Ashkelon**
8.00 **Blowing Up History**
9.00 **Rome: Power & Glory**
1.00 PM **Rome: Power & Glory** Double bill.
3.00 **Blowing Up History**
4.00 **Hidden History of Rome** As 10.00pm.
5.00 **Rome: Power & Glory**
8.00 **Unsolved History**
9.00 **Lost Children of Roman Ashkelon** Examining child murder in the ancient world.
10.00 **Hidden History of Rome** With Terry Jones.
11.00 **Rome: Power & Glory**
2.00 AM **Unsolved History**
3.00 **Lost Children of Roman Ashkelon**
4.00 **Hidden History of Rome** As 10.00pm.
5.00 **to 6.00** AM **Rome: Power & Glory**

+1 hour 271 261

Eden

166 245 247 315 389

9.00 AM **Planet Earth II**
1.00 PM **Planet Earth II** Wildlife that inhabit the world's grasslands. **2.00** Exploring the wildlife living in cities. **3.00** The wildlife of remote islands. **4.00** Animals that live in mountain ranges. **5.00** Animals that live in jungles, including creatures that glow in the dark which have never been captured on film before. **6.00** Animals that live in deserts, including swarms of locusts, and lions hunting giraffes. **7.00** As 1.00pm. **8.00** As 2.00pm. **9.00** As 3.00pm. **10.00** As 4.00pm.
11.00 **Planet Earth II** Further back-to-back editions.
5.30 **to 6.00** AM **Jungle Planet**

+1 hour 266 246

WILD

165 165 839 264 265 318 374

8.00 AM **Animals Gone Wild**
9.00 **Prairie Dog Dynasty**
12.00 NOON **Snakes in the City** As 7.00pm.
1.00 PM **Prairie Dog Dynasty** Six editions.
4.00 **Monster Fish**
6.00 **Animal Fight Club**
7.00 **Snakes in the City** A nun flees for her life from a spitting cobra.
8.00 NEW SERIES **Hostile Planet: Best Of** The first of three highlights programmes.
10.00 **Wild Alaska** Visiting the unique habitats in the far north of Alaska.
11.00 **Wild Nordic**
12.00 M'T **Animals Gone Wild** Strange behaviour in the natural world. **1.00** AM Displays of dominance from the animal kingdom.
2.00 **Monster Fish**
4.00 **to 5.00** AM **Animal Fight Club**

History 2

163 272 330 390

8.00 AM **Battles BC**
10.00 **The Greeks**
1.00 PM **Ancient Top Ten**
2.00 **Ancient Impossible**
3.00 **Warriors**
4.00 **Ancient Assassins**
5.00 **300 Spartans: The Last Stand**
7.00 **Empires of Blood** Power struggles of the world's greatest empires.
8.00 **Empire Builders**
9.00 **Ancient Aliens: The Ultimate Evidence** The mystery of southern Peru's Nazca Lines.
10.00 **Six** *Seesaw*: 4/10. Gina urges Michael to reveal his connection with the Prince. (S2)
11.00 **America's Book of Secrets** Area 51.
12.00 M'T **Ancient Impossible**
1.00 AM **The Greeks**
2.00 **Ancient Top Ten**
3.00 **Six** As 10.00pm.
4.00 **to 5.00** AM **America's Book of Secrets**

PBS America

174 273 91 155

8.00 AM **The Aviators**
8.35 **Lost Tribes of Humanity**
9.40 **Lost Civilisation of Peru**
10.50 **The Search for Alfred the Great**
11.55 **The Mysteries of the Medieval Ship**
1.00 PM **Britain's Lost Colosseum**
2.10 **The Mystery of the Black Death**
3.15 **The Secrets of the Mary Rose**
4.20 **Lost Tribes of Humanity**
5.30 **Lost Civilisation of Peru**
6.35 **The Search for Alfred the Great**
7.45 **The Mysteries of the Medieval Ship**
8.55 **The Mystery of the Black Death**
9.55 **The Secrets of the...**
11.00 **Britain's Lost...**
12.15 AM **Colosseum: Rome's Arena of Death**
1.25 **to 2.00** AM **The Aviators**

+1 hour 93

CI

156 156 835 209 328 380

6.00 AM **The First 48**
8.00 **Homicide Hunter**
10.00 **A Killer's Mistake**
2.00 PM **Kids Behind Bars: Life Or Parole**
6.00 **Jo Frost on Britain's Killer Kids** Looking at the case of Daniel Bartlam, who killed his mum with a hammer. **7.00** The youngest female murderer to be sentenced in the UK. **8.00** James Fairweather. **9.00** The murder of an 11-year-old boy.
10.00 **The First 48** New edition Detectives race to find out why a cyclist has been gunned down on the street.
11.00 **Britain's Darkest Taboos** Double bill.
1.00 AM **The First 48**
3.00 **to 6.00** AM **Kids Behind Bars: Life Or Parole**

+1 hour 256 222

SKY HD SD | VIRGIN HD | FREEVIEW HD | FREESAT HD | BT HD

BOXING DAY Films

Boxing Day

Sky Premiere

301 301 842 401 501

6.35 AM **The Lego Movie 2: The Second Part** As 3.45pm.
8.30 **Mary Poppins Returns**
10.45 **PREMIERE Avengers: Endgame** As 8.00pm.
1.45 PM **Little** Comedy. (2019, 12, 109min) ★★
3.45 **The Lego Movie 2: The Second Part** Animation. (2019, U, 107min) ★★★★
5.45 **Mary Poppins Returns** Musical fantasy sequel. (2018, U, 130min) ★★★★

8.00 Avengers: Endgame

Sky Disney

305 305 846 405 505

6.00 AM **A Bug's Life** Animation. (1998, U, 94min) ★★★★★
7.40 **Aladdin** Animated fantasy. (1992, U, 90min) ★★★★★
9.15 **Up** As shown at 4.35pm.
10.55 **Dumbo** Fantasy. (2019) ★★★
12.55 PM **Cinderella** As 8.00pm.
2.45 **Coco** Animated fantasy. (2017, PG, 102min) ★★★★
4.35 **Up** Animated adventure. (2009, U, 92min) ★★★★★
6.15 **Tangled** Animated fairy tale. (2010, PG, 100min) ★★★★

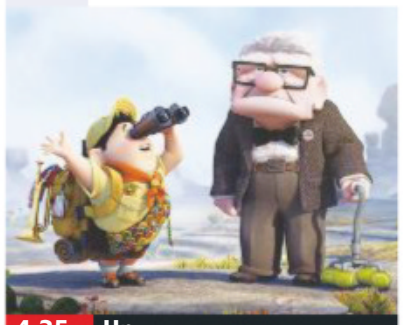
4.35 Up

Sky Harry Potter

306 306 847 406 506

6.35 AM **Harry Potter and the Chamber of Secrets**
9.25 **Harry Potter and the Prisoner of Azkaban** (2004)
12.00 NOON **Harry Potter and the Goblet of Fire** Fantasy. (2005, 12, 157min) ★★★
2.50 PM **Harry Potter and the Order of the Phoenix** Fantasy. (2007, 12) ★★★
5.20 **Harry Potter and the Half-Blood Prince** Fantasy. (2009, 12, 153min) ★★★★★

8.00 Harry Potter and the...

Sky Action

307 307 848 407 507

6.00 AM **The Mask of Zorro** As shown at 3.30am.
8.20 **Transformers** Sci-fi adventure. (2007, 12, 143min) ★★★★
10.45 **Jurassic World: Fallen Kingdom** As 8.00pm.
12.55 PM **Jurassic World: Battle At Big Rock**
1.10 PM **The Meg** As 10.15pm.
3.10 **Saving Private Ryan** As shown at 12.15am.
6.00 **Top Gun** Aerial action drama. (1986, 12, 110min) ★★★

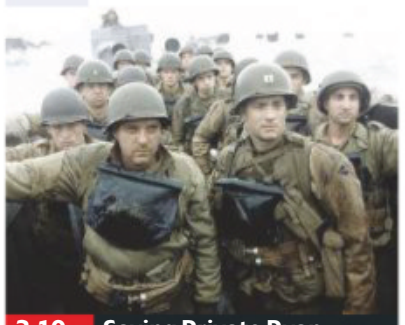
3.10 Saving Private Ryan

Sky Comedy

310 310 851 408 508

7.45 AM **Teen Titans Go! To the Movies** (2018) ★★★
9.25 **Peter Rabbit** (2018) ★★★
11.10 **Bean** As 12.50am.
12.55 PM **Mr Bean's Holiday** (2007)
2.30 **Johnny English** Comedy. (2002, PG, 88min) ★★★
4.10 **Johnny English Reborn** Comedy. (2011, PG) ★★★
6.00 **Johnny English Strikes Again** Comedy. (2018, PG) ★★★
7.45 **National Lampoon's Christmas Vacation** (1989) ★

6.00 Johnny English Strikes...

8 PM

8.00 **PREMIERE Avengers: Endgame** Fantasy adventure starring Robert Downey Jr. Iron Man, Captain America, Thor and the reunited heroes make a last stand against Thanos. (2019, 12, 181min) ★★★★ *See review, page 33*
SEX ●●● VIOLENCE ●●● LANG ●●●

8.00 **Cinderella** Romantic fantasy with Lily James and Richard Madden. A downtrodden girl's fortunes are magically changed when she gets the chance to win the heart of a prince. (2014, U, 107min) ★★★★
SEX ●●● VIOLENCE ●●● LANG ●●●

8.00 **Harry Potter and the Deathly Hallows: Part I** Fantasy adventure starring Daniel Radcliffe. Harry Potter and his trusted allies put their friendship to the test as they seek to defeat evil wizard Voldemort. (2010, 12, 146min) ★★★★
SEX ●●● VIOLENCE ●●● LANG ●●●

8.00 **Jurassic World: Fallen Kingdom** Sci-fi sequel starring Chris Pratt and Bryce Dallas Howard. While trying to protect genetically engineered dinosaurs, Owen Grady and Claire Dearing uncover a conspiracy. (2018, 12, 128min) ★★★
SEX ●●● VIOLENCE ●●● LANG ●●●

National Lampoon's Christmas Vacation (film started at 7.45pm)
SEX ●●● VIOLENCE ●●● LANG ●●●

9 PM

9.30 **Mean Girls** Teen comedy starring Lindsay Lohan as a girl who moves from Africa to America and finds that she must learn a new law of the jungle when she enrols in high school. (2004, 12, 97min) ★★★★
SEX ●●● VIOLENCE ●●● LANG ●●●

10 PM

9.50 **John Carter** Sci-fi fantasy adventure starring Taylor Kitsch and Lynn Collins. A 19th-century Civil War veteran becomes a heroic warrior on the planet Mars. (2012, 12, 126min) ★★★
SEX ●●● VIOLENCE ●●● LANG ●●●

10.30 **Harry Potter and the Deathly Hallows: Part II** Fantasy adventure concluding the film series based on JK Rowling's bestselling books. (2011, 12, 130min) ★★★★★
SEX ●●● VIOLENCE ●●● LANG ●●●

10.15 **Jurassic World: Battle At Big Rock**
10.30 **The Meg** Action thriller starring Jason Statham. (2018, 12, 113min) ★★★
SEX ●●● VIOLENCE ●●● LANG ●●●

11.10 **Mean Girls 2** Teen comedy sequel starring Meaghan Jette Martin and Jennifer Stone. (2011, 12, 92min) ★

11 PM

11.00 **Bumblebee** *Transformers* prequel starring Hailee Steinfeld, John Cena and Jorge Lendeborg Jr. (2018, PG, 114min) ★★★★
1.00 AM **Mary Queen of Scots** Drama with Margot Robbie. (2018, 15, 124min) ★★
3.20 **Little** As 1.45pm.
5.30 **to 6.00** AM **Hotel Mumbai: Special** A look at the film.

+1 hour 312 412

12.45 AM **Harry Potter and the Philosopher's Stone** Fantasy. (2001, PG, 152min) ★★★★
3.25 **to 6.15** AM **Harry Potter and the Chamber of Secrets** Fantasy adventure. (2002, PG, 161min) ★★★★

12.30 AM **Saving Private Ryan** World War Two drama. (1998, 15, 169min) ★★★★★
3.30 **to 6.00** AM **The Mask of Zorro** Epic adventure. (1998, PG, 137min) ★★★★

12.50 AM **Bean** Big-screen spin-off from the TV comedy series. (1997, PG, 90min) ★★★
2.25 **Trapped in Paradise** Comedy. (1994, PG, 111min) ★★
4.20 **Summer Rental** Comedy. (1985, PG, 88min) ★★
5.50 **to 7.20** AM **Johnny English** As shown at 2.30pm.

Sky Hits

303 303 844 403 503

6.10 AM **Black Panther** (2018)
8.25 **Harry Potter List Show**
9.25 **The Lego Movie** (2014) ★★★★
11.10 **The Lego Movie 2: The Second Part** As 4.00am.
1.00 PM **Spider-Man: Into the Spider-Verse** (2018) ★★★★
3.00 **Avengers: Age of Ultron** Adventure. (2015, 12) ★★★
5.30 **Avengers: Infinity War** Adventure. (2018, 12) ★★★

Sky Musicals

308 308 849 404 504

7.00 AM **The Greatest Showman Sing-A-Long** As 5.00pm.
8.50 **Frozen Fever**
9.05 **A Star Is Born** As 9.00pm.
11.25 **Cats: Special** As 11.20pm.
12.25 PM **Mary Poppins** Fantasy. (1964, U, 133min) ★★★★★
2.45 **Mary Poppins Returns** Musical. (2018, U, 130min) ★★★★
5.00 **The Greatest Showman Sing-A-Long** (2017) ★★★★

TCM Movies

315 415 416 512 526

6.00 AM **Hollywood's Best Film Directors** Double bill.
7.00 **The Big Sleep** Film noir. (1946, b/w, PG, 114min) ★★★★★
9.15 **Black Horse Canyon** (1954)
10.55 **The Gambler Wore a Gun** Western. (1961, b/w, U) ★★
12.15 PM **The Bridge at Remagen** Drama. (1968, PG) ★★★
2.45 **The Day of the Jackal** Thriller. (1973, 15, 142min) ★★★★★

Talking Pictures

328 445 81 306

6.00 AM **Once a Sinner** (1950) ★★
7.35 **The Story of Shirley Yorke**
9.25 **Unearthly Stranger** (1963)
11.00 **June Allyson**
11.30 **The Flying Deuces** (1939)
12.50 PM **A Little of What You Fancy** (1968, PG) ★★★
2.00 **Rooms**
2.30 **Hobson's Choice** (1953) ★★★★
4.40 **I'm All Right, Jack** Satire. (1959, b/w, U, 105min) ★★★

Horror

317 149 70 138

8.00 AM **seaQuest DSV**
9.00 **Star Trek: Voyager** 10/26. (S4)
10.00 **Star Trek** 15/30. (S1)
11.00 **The Beast**
12.50 PM **The Beast**
2.35 **Tales from the Darkside**
3.00 **Sliders** 22/22. (S4)
4.00 **Terrordactyl** Fantasy comedy adventure starring Jason Tobias. (2016, 15, 95min) ★★
6.00 **Star Trek** 16/30. (S1)

primetime

8.00 **Extremely Wicked, Shockingly Evil and Vile** Biopic starring Zac Efron and Lily Collins. The life of killer Ted Bundy is examined from the perspective of his girlfriend, Elizabeth Kloepfer. (2019, 15, 108min) ★★★★
10.00 **Deadpool 2** Action comedy starring Ryan Reynolds. The wisecracking anti-hero attempts to protect a young mutant being pursued by a heavily armed cyborg from the future. (2018, 15, 119min) ★★★★

12.00 M'T **Thor** *Marvel Comics'* fantasy. (2011, 12, 114min) ★★★
2.00 AM **Thor: The Dark World** *Marvel Comics'* adventure. (2013, 12, 112min) ★★
4.00 **to 6.00** AM **The Lego Movie 2: The Second Part** Animation. (2019, U, 107min) ★★★★

7.00 **Grease 2** Musical sequel starring Maxwell Caulfield and Michelle Pfeiffer. A new student joins a high school and falls in love with the most beautiful member of The Pink Ladies gang. (1982, PG, 109min) ★
9.00 **A Star Is Born** Drama starring Lady Gaga and Bradley Cooper, who also directed. A fading music star falls in love with a nightclub singer-songwriter. With Andrew Dice Clay. (2018, 15, 136min) ★★★★★

11.20 **Cats: Special**
12.20 AM **Anna and the Apocalypse** Offbeat comedy horror. (2017, 15, 108min) ★★★
2.10 **Saturday Night Fever** Drama. (1977, 18, 119min) ★★★★
4.20 **to 6.50** AM **Mary Poppins** As shown at 12.25pm.

5.45 **Battle of the Bulge** World War Two drama starring Henry Fonda and Robert Shaw. In December 1944, a Nazi panzer commander attempts to turn the tide of the war. With Robert Ryan and Dana Andrews. (1965, PG, 141min) ★★★
9.00 **War** Action thriller starring Jason Statham and Jet Li. An FBI agent goes on the trail of a Chinese assassin in order to avenge the death of his partner. (2007, 18, 98min) ★★

11.10 **Absolute Power** Thriller. (1996, 15, 121min) ★★★
1.40 AM **The Pearl of Death** Thriller. (1944, b/w, PG, 69min) ★★★
3.30 **to 6.00** AM **Hollywood's Best Film Directors**

+1 hour 316 417

6.50 **The Magic Box** Biopic starring Robert Donat as William Friese-Greene, British inventor of the movie camera, whose life was marred by hardships and lack of recognition. (1951, U, 118min) ★★★★
9.00 **The Human Jungle**
10.00 **Jack the Ripper** 1/2. Victorian thriller with Michael Caine and Jane Seymour. A detective pursues the killer, but becomes convinced a conspiracy seeks to protect his identity.

12.00 M'T **The Big Job** Comedy. (1965, b/w, U, 88min) ★★
1.45 AM **Age of Consent** Drama. (1969, 15, 103min) ★★★
4.00 **Your Money or Your Wife** Comedy. (1959, b/w, PG) ★
5.45 **to 6.00** AM **Christmas Under Fire**

7.00 **Star Trek: Voyager** *Concerning Flight:* 11/26. (S4)
8.00 **Mutant X** *In the Presence of Mine Enemies*: 8/22. The team embarks on a mission to save Jesse's kidnapped girlfriend. (S1)
9.00 **The 6th Day** Sci-fi thriller starring Arnold Schwarzenegger. A charter pilot is illegally cloned by a sinister corporation as part of an attempt to cover up an assassination. With Michael Rapaport and Robert Duvall. (2000, 15, 124min) ★★★

11.20 **Texas Chainsaw Massacre: The Next Generation** Horror thriller remake. (1994, 18, 83min) ★
1.05 AM **Summer Camp** Horror. (2015, 15, 81min) ★★★
2.45 **to 4.30** AM **Thirst** (2015) ★★

+1 hour 318 202 139

★★★★★ Excellent ★★★★ Very Good ★★★ Good ★★ Average ★ Poor

Sky Thriller

309 309 850 409 509

6.05 AM **Vertigo** As 2.45pm.
8.25 **Panic Room** As 7.00pm.
10.25 **Marnie** As 1.50am.
12.40 PM **The Birds** Alfred Hitchcock's classic horror film. (1963, 15, 118min) ★★★★★
2.45 **Vertigo** Hitchcock's thriller. (1958, PG, 128min) ★★★★★
5.00 **Rear Window** Classic Hitchcock suspense movie. (1954, PG, 112min) ★★★★★
7.00 **Panic Room** Thriller. (2002, 15, 112min) ★★★

5.00 Rear Window

Panic Room (film started at 7.00pm)
SEX ●●● VIOLENCE ●●● LANG ●●●

9.00 **Se7en** Dark thriller starring Brad Pitt and Morgan Freeman. A veteran homicide detective and his young partner pursue a serial killer who is selecting his victims according to the Seven Deadly Sins. (1995, 18, 127min) ★★★★
SEX ●●● VIOLENCE ●●● LANG ●●●

11.10 **The Girl with the Dragon Tattoo** David Fincher's gripping remake of the Swedish crime thriller based on the bestseller by Stieg Larsson, starring Daniel Craig and Rooney Mara. (2011, 18, 157min) ★★★★
1.50 AM **Marnie** Hitchcock's classic psychological thriller. (1964, 15, 130min) ★★★
4.10 **to 6.10** AM **Rear Window** As shown at 5.00pm.

Sky Christmas

304 304 845 410 510

6.00 AM **The Swan Princess Christmas** As 11.50pm.
7.40 **The Family Stone** As 4.15pm.
9.35 **The Star** As 6.00pm.
11.15 **Elf: Buddy's Musical Christmas** As 3.10am.
12.30 PM **Sleepless in Seattle**
2.30 **The Nutcracker and the Four Realms** As 10.00pm.
4.15 **The Family Stone** (2005)
6.00 **The Star** (2017) ★★
7.30 **How to Train Your Dragon: Homecoming**

8.00 Sleepless in Seattle

8.00 **Sleepless in Seattle** Romantic comedy starring Tom Hanks and Meg Ryan. A woman hears a grieving widower pour his heart out on the radio and becomes convinced he is the man of her dreams. (1993, PG, 105min) ★★★★★
SEX ●●● VIOLENCE ●●● LANG ●●●

10.00 **The Nutcracker and the Four Realms** Fantasy adventure starring Mackenzie Foy. (2018, PG, 99min) ★★★
SEX ●●● VIOLENCE ●●● LANG ●●●

11.50 **The Swan Princess Christmas** Musical animated adventure sequel. (2012, PG, 80min) ★★
1.30 AM **The Star** As 6.20pm.
3.10 **Elf: Buddy's Musical Christmas** Animated spin-off with the voice of Jim Parsons.
4.25 **to 6.00** AM **Her Magical Christmas** Romantic drama starring Jessica Lowndes, Brendan Penny and Farah Merani. (2017, PG, 95min) ★★

Sky Sci-Fi/Horror

311 311 852 411 511

6.50 AM **Bumblebee** As 7.00pm.
9.00 **Mortal Engines** As 9.00pm.
11.10 **Batman Begins** Dark comic-book action thriller. (2005, 12, 140min) ★★★★★
1.40 PM **The Dark Knight** Dark comic-book action thriller. (2008, 12, 152min) ★★★★
4.15 **The Dark Knight Rises** Crime action drama sequel. (2012, 12, 164min) ★★★★
7.00 **Bumblebee** Sci-fi prequel. (2018, PG, 114min) ★★★★

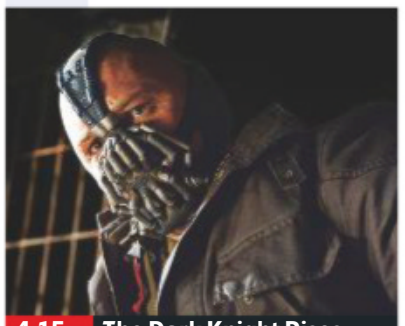
4.15 The Dark Knight Rises

Bumblebee (film started at 7.00pm)
SEX ●●● VIOLENCE ●●● LANG ●●●

9.00 **Mortal Engines** Fantasy adventure starring Hera Hilmar. In a post-apocalyptic world where cities consume each other to survive, two people meet in London and try to stop a conspiracy. (2018, 12, 128min) ★★★
SEX ●●● VIOLENCE ●●● LANG ●●●

11.15 **Captain Marvel** Comic-book adventure with Brie Larson and Samuel L Jackson. (2019, 12, 123min) ★★★★
1.30 AM **Overlord** Action horror thriller starring Jovan Adepo. (2018, 18, 110min) ★★★
3.30 **to 6.00** AM **Close Encounters of the Third Kind: Collector's Edition** Collector's edition of Steven Spielberg's sci-fi classic. (1977, PG, 131min) ★★★★★

Sky Star Wars

302 302 842 402 502

7.35 AM **Star Wars: Clone Wars**
9.20 **Star Wars: Episode III...** Sci-fi. (2005, 12, 140min) ★★★★
11.45 **Solo: A Star Wars Story**
2.05 PM **Star Wars: Episode IV – A New Hope** Sci-fi. (1977, U, 124min) ★★★★★
4.15 **Star Wars: Episode V – The Empire Strikes Back** Sci-fi. (1980, U, 124min) ★★★★★
6.30 **Star Wars: Episode VI – Return of the Jedi** Sci-fi. (1983, U, 133min) ★★

9.00 Solo: A Star Wars Story

Star Wars: Episode VI – Return of the Jedi (film started at 6.30pm)
SEX ●●● VIOLENCE ●●● LANG ●●●

9.00 **Solo: A Star Wars Story** Sci-fi prequel starring Alden Ehrenreich. A headstrong pilot gets mixed up with a bunch of mercenaries while attempting to appease a crime lord. (2018, 12, 135min) ★★★
SEX ●●● VIOLENCE ●●● LANG ●●●

11.30 **Star Wars: Episode I – The Phantom Menace** Sci-fi adventure prequel beginning George Lucas's epic space saga. (1999, U, 132min) ★★★
1.50 AM **Star Wars: Episode II – Attack of the Clones** Sci-fi adventure sequel. (2002, PG, 142min) ★★
4.15 **to 6.00** AM **Star Wars: The Clone Wars** Computer-animated episode of the saga. (2008, PG, 98min) ★★

Film4

313 313 853 428 429 14 300

■ **Films start at 11.00am**
11.00 AM **Stuart Little 2** Children's fantasy adventure sequel. (2002, U, 78min) ★★★★
12.35 PM **Puss in Boots** Animation (2011, U, 90min) ★★★★
2.20 **A Dog's Purpose** Comedy. (2017, PG, 100min) ★★★
4.20 **Night at the Museum** Fantasy adventure comedy. (2006, PG, 108min) ★★★★
6.35 **Cowboys & Aliens** Sci-fi. (2011, 12, 119min) ★★★

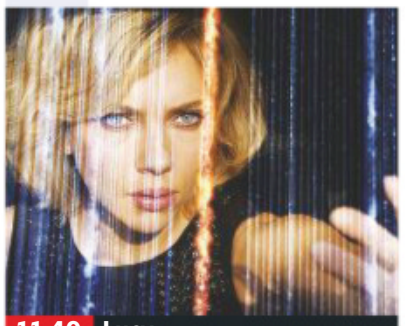
11.40 Lucy

Cowboys & Aliens (film started at 6.35pm)
SEX ●●● VIOLENCE ●●● LANG ●●●

8 PM

9.00 **Valerian and the City of a Thousand Planets** Sci-fi adventure starring Dane DeHaan and Cara Delevingne. Two special operatives race to identify a menace threatening the future of the universe. (2017, 12, 137min) ★★★
SEX ●●● VIOLENCE ●●● LANG ●●●

9 PM

10 PM

11.40 **Lucy** Sci-fi thriller starring Scarlett Johansson. A courier seeks revenge on the gangsters who kidnapped her after a drug grants her superhuman abilities. Also with Morgan Freeman. (2014, 15, 90min) ★★★
1.25 **to 3.25** AM **The Fly** Sci-fi horror remake. (1986, 15, 100min) ★★★★

11 PM

+1 hour 314 430 45 301

Sony Movies Christmas

319 424 50 303

7.00 AM **A Dogwalker's Christmas Tale** Drama. (2015, PG) ★★
9.00 **All I Want for Christmas** Fantasy. (2013, PG, 88min) ★★
11.00 **The Boy Who Saved Christmas** Drama. (1998) ★
1.00 PM **Christmas All Over Again** Comedy. (2016, PG, 78min) ★★
3.00 **Silver Bells** Drama. (2013) ★★
5.00 **The Christmas Takeover** Fantasy. (1998, U, 85min) ★

7.00 **The Santa Suit** Family comedy with Kevin Sorbo and Jennifer Gibson. A toy manufacturer is transformed into Santa Claus in order to learn a lesson or two about the spirit of the holiday. (2010, PG, 89min) ★★★
9.00 **Christmas All Over Again** Comedy starring Sean Ryan Fox. A mischievous boy must overcome his inner Scrooge, or remain caught in a cycle where everyday is a Christmas without presents. (2016, PG, 78min) ★★

11.00 **Ebbie** Festive tale. (1995) ★★
1.00 AM **The Christmas Project** Comedy. (2016, PG, 90min) ★★
3.00 **Holiday Road Trip** (2013) ★★
5.00 **to 7.00** AM **The Christmas Takeover** As 5.00pm.

+1 hour 320 303 304

Sony Movies

321 425 32 302

9.00 AM **A Monster Christmas** Animation. (2012, U, 41min) ★★
10.00 **Vice Versa** Fantasy comedy. (1988, PG, 94min) ★★★
12.05 PM **Batteries Not Included** Sci-fi with Hume Cronyn. (1987, PG, 105min) ★★★★
2.15 **Groundhog Day** Comedy. (1993, PG, 103min) ★★★★★
4.20 **Matilda** Children's fantasy. (1996, PG, 98min) ★★★★

6.25 **Stepmom** Drama starring Julia Roberts and Susan Sarandon. A young woman struggles to overcome the hostility of her boyfriend's ex-wife and win acceptance from his two children. With Ed Harris. (1998, 12, 121min) ★★★
9.00 **Pretty Woman** Romantic comedy starring Julia Roberts and Richard Gere. A multi-millionaire businessman and a Hollywood hooker fall in love. (1990, 15, 117min) ★★★★

11.25 **Get Shorty** Crime comedy. (1995, 15, 105min) ★★★
1.35 AM **Drive** Stylish film-noir. (2011, 18, 100min) ★★★★★
3.40 **to 4.35** AM **A Miracle on Christmas Lake** (2016) ★★

+1 hour 322

Sony Movies Action

323 426 40 305

6.00 AM **Long John Silver** Adventure. (1954, U, 109min) ★★★
7.50 **Strongroom** Crime thriller. (1961, b/w, PG, 80min) ★★
9.30 **Bomb at 10:10** Wartime drama. (1967, PG, 88min) ★★
11.15 **Desert Legion** Adventure. (1953, U, 85min) ★★
1.00 PM **Storm Over the Nile** Adventure. (1955, U) ★★★
3.15 **El Dorado** 1&2/2. Adventure.

7.15 **The Philadelphia Experiment** Sci-fi mystery remake starring Nicholas Lea and Gina Holden. (2012, 15, 89min) ★★
9.00 **PREMIERE** **The Marine 6: Close Quarters** Action thriller starring Mike 'The Miz' Mizanin, Shawn Michaels and Rebecca Quin. (2018, 15, 85min) ★★
10.50 **Mercenary** Action drama starring Olivier Gruner. A former soldier comes out of retirement when a millionaire's wife is killed. (1997, 18, 113min) ★

12.55 AM **The Shooter** Action thriller starring Dolph Lundgren. A US marshal joins forces with a retired hit-woman to catch an assassin. (1995, 18, 101min) ★
3.00 **to 4.00** AM **Allied Armour**

+1 hour 324

Christmas 24

325 419 513

7.00 AM **Call Me Mrs Miracle** (2010)
9.00 **Christmas Cupcakes** Festive drama. (2018, PG, 88min) ★★
11.00 **A Dream of Christmas** Festive romance. (2016, U, 83min) ★★
1.00 PM **Christmas Under the Stars** Drama. (2019, PG, 90min) ★★
3.00 **Holiday For Heroes** Romantic drama. (2019, PG, 120min) ★★
5.00 **Rocky Mountain Christmas** Drama. (2017, PG, 90min) ★

7.00 **It's Beginning To Look A Lot Like Christmas** Comedy starring Eric Mabius. The mayors of two New Hampshire towns are determined to beat each other in the annual Christmas Spirit Competition. (2019, PG, 120min) ★★
9.00 **The Christmas Club** Romantic comedy with Elizabeth Mitchell and Paul Essiembre. Strangers Olivia and Edward fall in love when they help an elderly woman. (2019, PG, 100min) ★★

11.00 **Christmas in Evergreen: Letters to Santa** (2018) ★★
1.00 AM **Christmas at Graceland** Romance. (2018, PG) ★★
3.00 **to 5.00** AM **A Rose for Christmas** Drama. (2017) ★★

+1 hour 326 420

FILMS ON OTHER CHANNELS

7pm TILL LATE

7.00 **Ghost Town** *Syfy* ★★★★
7.10 **Men in Black 3** *C4* ★★★★
7.10 **A Star Crossed Christmas** *Paramount Network* ★★
7.15 **The Simpsons Movie** *E4* Animated comedy. ★★★★★
7.20 **Paddington 2** *BBC1* ★★★★★
8.00 **Rocky III** *ITV4* ★★★
8.30 **Skyfall** *ITV* Thriller. ★★★★
9.00 **The Shawshank Redemption** *Sky1* Prison drama. ★★★★★
9.00 **Bridesmaids** *ITV2* ★★★★
9.00 **Paddington** *E4* ★★★★
9.00 **Two Mules for Sister Sara** *5Spike* Comedy Western. ★★★
9.00 **The Wedding Singer** *5STAR* Offbeat comedy. ★★★★★
9.00 **Little Man** *Universal TV* ★
9.00 **The Simone Biles Story: Courage to Soar** *Lifetime* ★★
9.00 **Field of Dreams** *Paramount Network* Fantasy. ★★★★★
10.00 **The Running Man** *Syfy* ★★★
10.05 **Rambo: First Blood Part II** *ITV4* Action sequel. ★★★
10.55 **The Woman in Black** *Channel 5* Supernatural chiller. ★★★★
11.00 **Florence Foster Jenkins** *BBC2* Fact-based comedy. ★★★★★
11.00 **Hall Pass** *5STAR* Comedy. ★★

Boxing Day

Sky Sports Main Event

401 401 855 | 511 501 | 402 437

6.00 AM **Sky Sports News**
7.00 **LIVE Test Cricket South Africa v England.** Coverage of the opening day of the first Test in the four-match series, held at Supersport Park, Centurion.
3.00 PM **LIVE EFL Brentford v Swansea City.** Coverage of the Championship encounter from Griffin Park. Kick-off **3.00pm**.
5.00 **LIVE EFL Leeds United v Preston North End.** Coverage of the Championship clash from Elland Road. Kick-off **5.15pm**.
7.15 **LIVE EFL Reading v Queens Park Rangers.** All the action from the Championship encounter at the Madejski Stadium. Kick-off **7.30pm**.
10.00 **The World Cup Through Their Eyes** A look back at England's victorious Cricket World Cup through the eyes of the players.
12.00 M'T **F1 2019 Season Review** A look back at the 2019 season.
1.00 AM **LIVE NBA Brooklyn Nets v New York Knicks.** The Eastern Conference clash from the Barclays Centre. Tip-off **1.00am**.
3.30 **to 6.00** AM **Sky Sports News**

Sky Sports Premier League

402 402 856 | 512 502

6.00 AM **Premier League Years**
8.00 **PL: London Derbies Hlts**
8.30 **PL: Christmas Crackers Highlights** Wolverhampton Wanderers v Bournemouth.
9.00 **PL: The Best of 2018/19 Hlts**
10.00 **Gary Neville's Soccerbox**
11.00 **PL Special: The Centurions**
12.00 NOON **Living The Dream – Alexander Arnold**
1.00 PM **Gillette Soccer Special** Jeff Stelling and guests preside over the day's football action.
6.00 **Goals Express**
7.00 **Premier League World**
7.30 **Gary Neville's Soccerbox**
8.00 **PL: Christmas Crackers Highlights** Tottenham Hotspur v Wolverhampton Wanderers. **8.30** Watford v Newcastle United.
9.00 **Gary Neville's Soccerbox** The presenter talks to Ian Wright. **9.30** With Robbie Keane.
10.00 **Class of '92: Full Time**
1.00 AM **Premier League Years**
3.00 **PL Greatest Games**
4.00 **PL Best Goals 08/09**
5.00 **Best PL Goals: Chelsea v Man Utd** Memorable strikes.
5.30 **to 6.00** AM **PL 100 Club: England's Finest**

Sky Sports Football

403 403 857 | 513 503

6.00 AM **Championship Highlights**
7.00 **SPFL Highlights**
7.30 **Championship Highlights**
9.30 **EFL Goals: Leagues 1 & 2**
10.00 **Euro 2020 Qualifiers Round-up Show**
11.00 **SPFL Greatest Games**
12.00 NOON **LIVE SPFL Hearts v Hibernian.** Coverage of the Scottish Premiership clash from Tynecastle. Kick-off **12.30pm**.
2.45 PM **LIVE EFL Brentford v Swansea City.** Coverage from Griffin Park. Kick-off **3.00pm**.
5.00 **LIVE EFL Leeds United v Preston North End.** From Elland Road. Kick-off **5.15pm**.
7.15 **LIVE EFL Reading v Queens Park Rangers.** At the Madejski Stadium. Kick-off **7.30pm**.
10.00 **EFL Rivalries** Triple bill.
11.30 **SPFL Greatest Games**
12.00 M'T **Championship Highlights**
2.00 AM **SPFL Greatest Games**
2.30 **One2Eleven**
3.00 **EFL: Championship Season Review** The 2014/2015 season.
4.00 **EFL Greatest Games**
4.30 **Football Countdowns**
5.00 **Football's Greatest Players**
5.30 **to 6.00** AM **Football Years**

Sky Sports Cricket

404 404 858 | 514 504

6.00 AM **ICC Cricket World Cup**
7.00 **LIVE Test Cricket South Africa v England.** Coverage of the opening day of the first Test in the four-match series, held at Supersport Park, Centurion.
4.00 PM **Test Cricket Bitesize**
4.15 **Cricket Debate**
5.00 **Test Cricket**
6.00 **The World Cup Through Their Eyes** A look back at England's victorious Cricket World Cup through the eyes of the players.
8.00 **Test Cricket** South Africa v England: Action from the opening day's play of the first Test at Supersport Park, Centurion.
9.00 **Cricket Debate** Discussion on South Africa v England.
9.45 **Test Cricket Bitesize**
10.00 **The World Cup Through Their Eyes** As shown at 6.00pm.
12.00 M'T **Test Cricket**
1.00 AM **Cricket Debate**
1.45 **Test Cricket Bitesize**
2.00 **Test Cricket**
3.00 **Cricket Debate**
3.45 **Test Cricket**
4.45 **Cricket Debate**
5.30 **to 6.00** AM **Best of England v Pakistan**

Sky Sports Golf

405 405 859 | 515 505

6.00 AM **The Masters Official Film – Woods 1997**
7.00 **The Masters Official Film – Woods 2001**
8.00 **The Masters Official Film – Woods 2002**
9.00 **The Masters** As 10.30pm.
4.10 PM **PGA Tour Profiles**
4.30 **The Masters Official Film – Woods 2005** A look back at the 2005 tournament from the Augusta National in Georgia.
5.30 **How the 2019 Masters Was Won** As shown at 8.30pm.
7.30 **The Masters Official Film – Woods 1997** Highlights of the 1997 staging of the Major at the Augusta National, where Tiger Woods broke a number of records by claiming victory.
8.30 **How the 2019 Masters Was Won** A look back at the opening Major of the year, which was held at the Augusta National in Georgia and started with Patrick Reed as the reigning champion.
10.30 **The Masters** Another chance to see the fourth and final day of the year's first Major from the Augusta National in Georgia.
5.40 **to 6.00** AM **PGA Tour Profiles**

BT Sport 1

413 413 867 | 527 | 408 430

6.00 AM **Premier League World**
6.30 **Premier League Reload**
6.45 **BT Sport Big Bash Reload**
7.00 **Cricket: Big Bash League**
8.00 **LIVE Cricket: Big Bash League Perth Scorchers v Sydney Sixers.** The T20 match from Optus Stadium in Perth.
11.15 **Test Cricket Highlights**
12.15 PM **BT Sport Big Bash Reload**
12.30 **BT Sport Goals Reload**
12.45 **Spirit of Yachting**
1.15 **Rugby Tonight On Tour**
1.45 **BT Sport Mic'd Up**
2.15 **Ladbrokes SPFL Highlights**
2.30 **LIVE Scottish Professional Football League St. Mirren v Celtic.** Coverage of the Scottish top-flight clash from the Simple Digital Arena. Kick-off **3.00pm**.
5.15 **MotoGP Films: Racing Together** Documentary.
7.30 **MotoGP: 2019 Season Review**
9.00 **UFC NOW** Weekly magazine.
10.00 **UFC** Action from South Korea.
1.00 AM **Ladbrokes Premiership**
2.30 **BT Sport Reload**
3.00 **World Poker Tour Series**
5.00 **Rugby Tonight On Tour**
5.30 **to 6.00** AM **BT Sport Goals Reload**

BT Sport 2

414 414 868 | 528 | 409 431

7.15 AM **Premier League Reload**
7.30 **Hyundai A-League Highlights**
8.30 **LIVE W-League Football Canberra United Women v Western Sydney Wanderers Women.** All the action from McKellar Park. Kick-off **8.30am**.
10.30 **BT Sport Score Best Bits**
11.00 **Ladbrokes SPFL Highlights**
11.15 **Gallagher Premiership Rugby Highlights** Recent action.
1.45 PM **Gallagher Premiership Tonight** Discussion show.
2.30 **Bundesliga Highlights Show**
3.30 **Test Cricket Highlights**
4.30 **Cricket: Big Bash League**
5.30 **BT Sport Big Bash Reload**
5.45 **Rugby Tonight On Tour**
6.15 **BT Sport Goals Reload**
6.45 **Test Cricket Highlights** Action from Australia v New Zealand.
7.45 **Packer: The Man Who Changed Cricket** Documentary.
9.15 **Cricket: Big Bash League** Perth Scorchers v Sydney Sixers.
10.15 **Test Cricket Highlights**
11.15 PM **to 7.15** AM **LIVE Test Cricket Australia v New Zealand.** Day two of the second Test in the three-match series, held at Melbourne Cricket Ground.

BT Sport 3

417 417 869 | 529 | 410 432

6.00 AM **Fight Night: Yarde v Reeves** Action from Anthony Yarde v Travis Reeves.
8.00 **Fight Night: Bowen v McCorry**
10.00 **Fight Night: Crawford v Khan**
11.00 **Fight Night: Dubois v Lartey** Daniel Dubois v Richard Lartey.
1.00 PM **Fight Night: Saunders v Isufi** Action from Billy Joe Saunders v Shefat Isufi.
3.00 **Fight Night: Warrington v Galahad** Action from Josh Warrington v Kid Galahad.
5.00 **Fight Night: Fury v Schwarz** Tyson Fury v Tom Schwarz.
6.00 **Fight Night: Dubois v Gorman** Daniel Dubois v Nathan Gorman.
8.00 **Fight Night: Conlan v Ruiz** Action from Michael Conlan v Diego Alberto Ruiz.
10.00 **Fight Night: Edwards v Guarneros** Sunny Edwards v Hugo Rosendo Guarneros.
12.00 M'T **Fight Night: Kovalev v Yarde** Action from Sergey Kovalev v Anthony Yarde.
1.00 AM **Fight Night: Fury v Wallin** Tyson Fury v Otto Wallin.
2.00 **Fight Night: Dubois v Tetteh** Daniel Dubois v Ebenezer Tetteh.
4.00 **to 6.00** AM **Fight Night: Warrington v Takoucht**

Sky Sports Action

407 407 861 | 517 507

6.00 AM **NBA Classic Games: Thunder @ Heat 2012**
7.00 **WWE Smackdown**
8.00 **NFL: America's Game**
9.00 **NBA Finals Defining Moments**
10.00 **NBA Classic Games: Lakers/Knicks 2012**
11.00 **NBC's ProFootballTalk**
1.00 PM **Inside the Huddle**
2.00 **WWE Raw** Wrestling action.
4.00 **NBC's ProFootballTalk**
6.00 **Inside the Huddle**
7.00 **NBA GameTime**
7.30 **NBA** Action from Los Angeles Lakers v Los Angeles Clippers.
9.15 **NBA** Action from Denver Nuggets v New Orleans Pelicans.
11.00 **NBA: The Warm Up** A look ahead to tonight's action.
12.00 M'T **NBA Heatcheck**
12.30 AM **NBA: Sounds of the Finals 2018** Golden State Warriors v Cleveland Cavaliers.
1.00 **LIVE NBA Brooklyn Nets v New York Knicks.** The Eastern Conference clash from the Barclays Centre. Tip-off **1.00am**.
3.30 **Great Sporting Moments**
4.00 **NBA Action**
4.30 **to 6.00** AM **NBA Champions 2011 Dallas Mavericks**

Sky Sports Mix

145 145 838 | 520 510

6.00 AM **How the 2019 Netball WC Was Won** A review of the event.
7.30 **Netball World Cup**
8.00 **Super League Grand Final**
9.00 **Super League Million Pound Hlts** Action from Toronto Wolfpack v Featherstone Rovers.
10.00 **How the 2019 Masters Was Won** A look back at the Major.
12.00 NOON **Solheim Cup Golf** The third and final day at Gleneagles.
1.00 PM **Formula 1** Double bill.
3.00 **EFL** Triple bill of play-off action.
6.00 **EFL Cup Final Highlights** Chelsea v Manchester City.
7.00 **UEFA Nations League** Portugal v Netherlands in the final.
7.30 **Ben Stokes: My Summer So Far** Ben Stokes chats to Rob Key about his extraordinary summer.
8.00 **The Ashes** England v Australia.
9.00 **The Road to the World Cup Final** Australia v England.
10.00 **ICC Cricket World Cup** England v New Zealand.
11.00 **WWE Raw** Wrestling action.
1.00 AM **Fight Night International** Anthony Joshua v Andy Ruiz Jr.
2.00 **NFL Super Bowl LIII**
4.00 **NRL** This year's Grand Final.
5.00 **to 6.00** AM **Women's Super League Grand Final**

BT Sport/ESPN

423 423 872 | 530 | 411 434

6.00 AM **ESPN FC** Football news.
6.30 **American Game: Culture**
7.30 **American Game: Evolution**
8.30 **American Game: Integration**
9.30 **American Game: Recruiting**
10.30 **American Game: Television**
11.30 **American Game: Notre Dame**
12.30 PM **American Game: Rivalries**
1.30 **CFB 150: Games of the Century** Memorable matches.
2.30 **CFB 150: Bowls, Polls & Champions** Documentary.
3.30 **CFB 150: College vs Pro**
4.30 **BT Sport Reload**
4.45 **College Basketball**
8.45 **BT Sport Reload**
9.00 **LIVE College Football** The Independence Bowl.
12.30 AM **XTERRA World Series**
1.00 **LIVE College Football** Coverage of the Quick Lane Bowl.
4.30 **CFB 150: Greatest: Walk-Ons**
5.00 **CFB 150: Greatest: Uniforms**
5.30 **to 6.00** AM **CFB 150: Greatest: What-Ifs?**

Eurosport 1

410 410 864 | 521 | 412 435

7.00 AM **WATTS**
7.15 **Triathlon**
7.45 **Mountain Biking**
8.45 **Cyclo-Cross**
9.45 **Tennis: Laver Cup**
10.45 **Alpine Skiing**
11.45 **Ski Jumping**
12.45 PM **Climbing World Championships**
3.00 **La Course by Le Tour**
4.00 **Cycling: La Madrid Challenge**
5.00 **Cycling: Vuelta a España**
6.00 **Cyclo-Cross** Highlights of the sixth round of the World Cup from Namur, Belgium.
7.00 **Ski Jumping** A look back at the 2018/2019 Four Hills events.
8.00 **Snooker: UK Championship** Action from this year's final at the Barbican Centre in York.
10.00 **Darts: BDO World Masters** Action from this year's final at the Circus Tavern in Purfleet, Essex.
12.00 M'T **Porsche Supercup**
12.40 **to 7.00** AM **WATTS**

Eurosport 2

411 411 865 | 522 | 413 436

6.00 AM **Australian Superbikes**
7.00 **Bennetts British Superbikes**
8.00 **Cliff Diving**
9.00 **Freestyle Skiing**
10.00 **Snooker: Shanghai Masters**
12.00 NOON **BDO World Masters**
2.00 PM **Snooker: Scottish Open**
4.00 **Chateau Impney**
5.00 **World Superbikes SSP: Race of 2019** The race of the season.
6.00 **World Superbikes: Race of 2019** The race of the season.
7.00 **Climbing World Championships**
9.15 **Cyclo-Cross** From Belgium.
10.15 **World Superbikes: Race of 2019** The race of the season.
11.15 **World Superbikes SSP: Race of 2019** The race of the season.
12.15 AM **Chateau Impney**
1.15 **Porsche Supercup**
1.45 **WATTS**
2.00 **Alpine Skiing**
3.00 **Motocross British Champs**
4.00 **to 6.00** AM **Superbikes: MotoAmerica**

Sky Sports Darts

408 408 862 | 518 508

6.00 AM **Darts Top 5 Moments**
7.00 **World Darts Championship** Action from the second session of day eight at Alexandra Palace.
11.00 **Darts Top 5 Moments**
12.00 NOON **World Darts Championship** Action from the second session of day nine at Alexandra Palace in London.
4.00 PM **Darts Gold**
5.00 **World Darts Championship** Action from the second session of day 10 at Alexandra Palace.
9.00 **Darts Gold** Gary Anderson v Phil Taylor from 2013. **9.15** Phil Taylor v John Part. **9.30** Phil Taylor v Dennis Priestley. **9.45** Phil Taylor v Raymond van Barneveld from 2013.
10.00 **World Darts Championship** Action from the second session of day 11 at Alexandra Palace.
2.00 AM **Darts Gold**
3.00 **Darts Top 5 Moments**
4.00 **to 6.00** AM **Darts Gold**

Sky Sports F1

406 406 860 | 516 506

6.00 AM **The Home of F1**
11.00 **Formula 1** Another chance to see the British Grand Prix.
12.55 PM **F1 Cars Through 1000 Races** A look back at some of F1's most memorable cars.
1.00 **Formula 1** Another chance to see the Hungarian Grand Prix.
3.15 **F1 Rookies Go Karting**
3.30 **Formula 1** Another chance to see the Russian Grand Prix.
5.45 **Small Talk with Lewis Hamilton**
6.00 **Formula 1** Another chance to see the Mexico Grand Prix.
8.15 **Vettel In Fiorano**
8.30 **Formula 1** Another chance to see the United States Grand Prix.
10.45 **At Home In Monaco with Leclerc** With Charles Leclerc.
11.00 **F1 2019 Season Review** A look back at a remarkable 2019 Formula One season.
12.00 M'T **Formula 1** Another chance to see the Abu Dhabi Grand Prix.
1.00 **to 6.00** AM **The Home of F1**

SKY HD SD | VIRGIN HD | BT HD

Friday

27 December

Evening Planner

Documentary

A Question of Sport at 50
BBC1 HD, 8.30pm (times vary)
Host Sue Barker, sports legends and former captains celebrate the longest continuously running quiz show on TV

Factual

Richard Osman's World Cup of the Decade
C4 HD, 9pm
Richard celebrates the decade's best TV shows, films, songs and new things

Thriler

The Limehouse Golem
BBC2 HD, 9.30pm
A Victorian inspector is on the trail of a killer behind Ripper-style murders in a horror mystery starring Bill Nighy

Comedy

Have I Got 2019 News for You
BBC1 HD, 9.30pm (times vary)
A compilation of the best moments from the news quiz over the past year

SKY EVENING TIME	7.00PM	7.30PM	8.00PM	8.30PM	9.00PM	9.30PM	10.00PM	10.30PM
Favourites								
101 BBC1	7.00 Worzel Gummidge		8.00 EastEnders	8.30 A Question of Sport at 50 †		9.30 Have I Got... †	10.00 Mrs Brown's...	10.30 News; Local...
102 BBC2	7.00 Mountain Vets		8.00 Christmas...	8.30 The Snow Wolf: A Winter's Tale		9.30 Film: The Limehouse Golem		
103 ITV	7.00 Emmerdale	7.30 Coronation Street	8.00 Midsomer Murders				10.10 Film: Love Actually	
104 CHANNEL 4	7.00 Gogglesprogs at Christmas		8.00 Celebrity Crystal Maze: Christmas...		9.00 Richard Osman's World Cup of the Decade			10.30 Gogglebox...
105 CHANNEL 5	7.00 World's Strongest Man		8.00 The World's Most Expensive Christmas Cruise Ship			9.30 Most Shocking Celebrity Moments Ever!		
106 SKY ONE	7.00 World Darts Championship – Live: Coverage of the second session of day 12 at Alexandra Palace in London							
Entertainment								
116 BBC4	7.00 The Sound of Movie Musicals with Neil...		8.00 Royal Institution Christmas Lectures...		9.00 TOTP2: 80s...	9.30 Fleetwood Mac's Songbird: Christine McVie		
118 ITV2	◂ 5.30 Film: The Lost World: Jurassic Park		8.00 Film: Rogue One: A Star Wars Story					10.40 Family...
136 MORE4	7.05 Film: Sink the Bismarck!				9.00 Film: Sicario			
135 E4	7.00 Hollyoaks		8.00 Film: Bend It Like Beckham				10.10 Naked Attraction	
107 SKY WITNESS	7.00 Nothing to Declare		8.00 CSI		9.00 Criminal Minds			
108 SKY ATLANTIC	7.00 CSI		8.00 Blue Bloods		9.00 Game of Thrones			
110 GOLD	7.00 Only Fools and Horses				9.00 Trust Morecambe & Wise			
111 DAVE	7.00 World's Most Dangerous Roads		8.00 QI		9.00 Film: Stand by Me			
119 ITV3	◂ 5.45 Agatha Christie's Poirot		8.00 Les Dawson Forever				10.00 Vera	
120 ITV4	7.10 Film: Police Academy 3: Back in Training				9.00 An Audience with Billy Connolly		10.05 Film: The Blues Brothers	
112 COMEDY CENTRAL	7.00 Friends				9.00 Michael McIntyre: Happy & Glorious		10.00 Film: The Heartbreak Kid	
114 SYFY	◂ 6.30 Film: Hellboy				9.00 Film: Doom			
109 W	7.15 Outnumbered				9.00 Inside the Ambulance at Christmas		10.00 Film: Kill Bill: Vol 2	
113 UNIVERSAL	7.00 Major Crimes				9.00 Ransom			
124 FOX	7.00 NCIS: New Orleans				9.00 NCIS		10.00 American Dad!	
122 SKY ARTS	7.00 Classic Albums				9.00 The Decade the Music Died			10.35 David...
Documentary								
125 DISCOVERY	7.00 Outback Truckers		8.00 Gold Rush		9.00 Ripley's Believe It or Not!		10.00 UFOs: The Lost Evidence	
162 ANIMAL PLANET	7.00 Animal Cops Houston		8.00 Pit Bulls & Parolees		9.00 Amanda to the Rescue		10.00 Animal Cops Houston	
129 NAT GEO	7.00 Gordon Ramsay: Uncharted		8.00 Lost World of the Maya		9.00 Lost Empire of Easter Island		10.00 Lost Cities with Albert Lin	
130 HISTORY	7.00 Mega Transports				9.00 How They Built Concorde		10.00 Concorde: From Triumph To Tragedy	
155 YESTERDAY	7.00 Underground Worlds		8.00 Abandoned Engineering		9.00 Bangers and Cash		10.00 Train Truckers	
166 EDEN	7.00 Wonders of the Monsoon							
Films								
301 SKY PREMIERE	◂ 5.45 The Kid Who Would Be King		8.00 Avengers: Endgame					
303 SKY HITS	◂ 4.50 Avengers: Endgame		8.00 Mission: Impossible – Fallout					10.30 Venom
308 SKY MUSICALS	7.00 School of Rock				9.00 Mary Poppins Returns			
305 SKY DISNEY	7.00 Enchanted			8.50 The Princess and the Frog				10.35 Bedtime...
306 HARRY POTTER	◂ 6.45 Harry Potter and the Deathly Hallows: Part II				9.00 Harry Potter List Show		10.00 Harry Potter and the Philosopher's...	
307 SKY ACTION	7.00 Bumblebee				9.00 The Matrix			
310 SKY COMEDY	◂ 6.15 Anchorman: The Legend of Ron...		8.00 Little				10.00 Blockers	
309 SKY THRILLER	◂ 6.50 Widows				9.00 The Italian Job			
304 SKY CHRISTMAS	◂ 5.40 The Holiday		8.00 It's a Wonderful Life				10.15 A Very Harold & Kumar...	
311 SKY SCI-FI	7.00 E.T. The Extra Terrestrial				9.00 Glass			
302 SKY STAR WARS	◂ 5.30 Star Wars: Episode II – Attack of...		8.00 Star Wars: Episode III – Revenge of the Sith					10.30 Star Wars...
313 FILM4	◂ 6.55 Lemony Snicket's A Series of Unfortunate Events				9.00 Blades of Glory			
315 TCM	7.20 The Kid from Texas				9.00 Dirty Harry			
Sport								
401 MAIN EVENT	7.00 World Darts Championship – Live: Coverage of the second session of day 12 at Alexandra Palace in London							
402 PREMIER LEAGUE	7.00 PL Preview	7.30 Gary Neville's...	8.00 Premier League Review		9.00 PL Preview	9.30 Gary Neville's...	10.00 Class of '92: Full Time	
403 FOOTBALL	7.15 EFL Championship Highlights			8.30 EFL Goals: Leagues 1 & 2	9.15 EFL Championship Highlights			
404 CRICKET	7.00 Test Cricket		8.00 Cricket Debate		9.00 Test Cricket		10.00 Cricket Debate	
413 BT SPORT 1	7.00 Gallagher Premiership Rugby Union – Live: Bristol Bears v Wasps: From Ashton Gate (Kick-off 7.45)						10.00 BT Sport Films	
414 BT SPORT 2	7.15 Scottish Professional Football League – Live: Dundee United v Dundee: From Tannadice Park (Kick-off 7.45)						10.00 PL Preview	10.30 PL Match Pack

◂ Denotes programmes starting before 7.00pm † Regions vary

FRIDAY

SAVE UP TO 36%
SUBSCRIPTION OFFER: 6 ISSUES FOR £1*
Subscribe online www.tvandsatsubs.com/ATT9
OR CALL 0330 3331 113 and quote code ATT9
*Your payments will then continue at £19.99 payable every three months, saving 36%

Friday

BBC1

101 101/115 801 | 101 108 | 1 101 | 101 101/106

6.00 AM **Breakfast** (S)
8.10 **Match of the Day** (S)(R)
9.40 FILM **How to Train Your Dragon 2** Animated adventure sequel. (S)(AD) (2014, PG, 90min) ★★★★
11.10 **Book of Dragons** Animation. (S)(R)
11.30 **Planet Earth II: A World of Wonder** (S)(R)(AD)
1.00 PM **BBC News** (S)
1.15 **Local News** (S)
1.25 FILM **Raiders of the Lost Ark** Adventure with Harrison Ford. (S)(AD) (1981, PG, 110min) ★★★★★
3.15 FILM **Zootropolis** Animation with the voice of Ginnifer Goodwin. (S)(AD) (2016, PG, 100min) ★★★★
4.55 **Grandpa's Great Escape** (S)(R)
6.00 **BBC News** (S)
6.20 **Local News** (S)
6.30 **Celebrity Mastermind** New edition 2/10. Quiz show. (S)

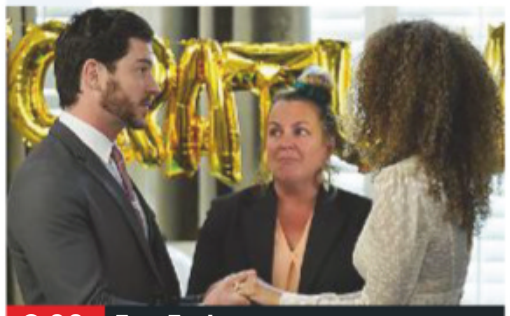

8.00 EastEnders

7 PM

7.00 Worzel Gummidge
Series finale 2/2. The scarecrow-maker visits the farm and is not happy that Worzel is consorting with humans. Worzel wants to win a competition at the local fete. Guest stars Michael Palin. (S)(AD)

8 PM

8.00 EastEnders
Gray sets up a makeshift wedding vow ceremony at home. (S)(AD)

8.30 NEW A Question of Sport at 50
Documentary looking at how the quiz show has evolved since it was first shown in January 1970 to remain successful in the present day. (S)

9 PM

9.30 NEW Have I Got 2019 News for You
A compilation edition of the satirical quiz. (S)

10 PM

10.00 Mrs Brown's Boys Christmas Special
1/2. Agnes's world is turned upside down. (S)(R)

10.30 BBC News (S)

10.50 Local News (S)
Followed by **Lottery Update** (S)

11.00 FILM **Ant-Man** Superhero adventure starring Paul Rudd and Michael Douglas. A thief uses a suit that gives him the power to shrink to help a scientist recover his stolen invention. (S)(AD) (2015, 12, 110min) ★★★
12.50 AM **Fleabag** 5/6. A familiar face makes a reappearance at the cafe. (S2) (S)(R)(AD)
1.15 **Weather for the Week Ahead** Seven-day forecast. (S)
1.20 **to 6.00** AM **BBC News** (S)

BBC2

102 102/115 802 | 102 102 | 2 102 | 102 102/106

6.20 AM **Sign Zone: Love in the Countryside** (S)(R)(AD)
7.20 **This Farming Life** (S)(R)
8.20 **Race Across the World** (S)(R)(AD)
10.20 **The Planets** (S)(R)(AD)
11.20 FILM **Evil Under the Sun** Agatha Christie whodunit starring Peter Ustinov as Hercule Poirot. (S)(AD) (1981, PG, 115min) ★★
1.15 PM **Animal Babies: First Year on Earth** (S)(R)(AD)
2.15 FILM **Becoming Jane** Romantic period drama starring Anne Hathaway and James McAvoy. (S)(AD) (2007, PG, 110min) ★★★★
4.05 FILM **Emma** Romantic period drama based on the novel by Jane Austen, starring Gwyneth Paltrow. (S) (1996, U, 115min) ★★★
6.00 **Mortimer & Whitehouse: Gone Fishing** Double bill. (S)(R)(AD)

7.00 Mountain Vets

7.00 Mountain Vets
Series finale 6/6. Tests are carried out on a Yorkshire terrier that has stopped eating, Rachael visits prize bull Charlie, and Inge performs a tricky procedure to correct a horse's stance. (S)(AD)

8.00 Christmas University Challenge
New edition 5/10. Ex-graduates of Royal Holloway, University of London and the University of Sussex battle it out. (S)

8.30 The Snow Wolf: A Winter's Tale
Dramatised natural history film, following an alpha female wolf in the Dolomites. (S)(R)(AD)

9.30 FILM PREMIERE The Limehouse Golem
Victorian-era thriller starring Bill Nighy, Douglas Booth, Olivia Cooke and Daniel Mays. A Scotland Yard inspector hunts down the killer behind a series of violent murders. (S)(AD) (2016, 15, 105min) ★★★ *See review, page 40*
SEX ●●● VIOLENCE ●●● LANGUAGE ●●●

11.15 **QI XL: Quizmas** With Sara Pascoe, Josh Widdicombe and Johnny Vegas. (S)(R)
12.00 M'T **NFL This Week** (S)
12.50 AM **Sign Zone: Home Is Where the Art Is** (S)(R)
1.35 **Sign Zone: Reggie in China** (S)(R)
2.35 **Sign Zone: Seven Worlds, One Planet** 6/7. A look at life in North America. (S)(R)(AD)
3.35 **Sign Zone: For Love or Money** Online romance fraud. (S)(R)
4.20 **to 6.25** AM **Previews** (S)

ITV

103 103/176 803 | 103 113/103 | 3 103 | 103 111

6.00 AM **Good Morning Britain** (S)
8.30 **Lorraine** (S)
9.25 **Midsomer Murders** (S)(R)(AD)
11.25 FILM **The Mummy: Tomb of the Dragon Emperor** Adventure sequel starring Brendan Fraser. (S)(AD) (2008, 12, 120min) ★★★
1.25 PM **ITV News** (S)
1.30 **Local News** (S)
1.40 FILM **Jack Frost** Fantasy drama starring Michael Keaton. (S)(AD) (1998, PG, 115min) ★
3.35 **Tenable** A team of wheelchair basketball enthusiasts answer questions about top 10 lists. (S)(R)
4.35 **Tipping Point: Lucky Stars** A seasonal edition of the quiz. (S)(R)
5.35 **The Chase Celebrity Special** With stars of *Coronation Street*. (S)(R)
6.30 **ITV News** (S)
6.40 **Local News** (S)

10.10 Love Actually

7.00 Emmerdale
Rhona worries what people might think, and David's anxiety grows. (S)(AD)

7.30 Coronation Street
Michelle sets about smashing up the Bistro. (S)(AD)

8.00 Midsomer Murders
The Christmas Haunting: Christmas is coming and Barnaby is soon to be a father, but the festive mood changes when a man is stabbed to death with an antique sword during a ghost-hunting party. Guest stars Les Dennis, Elizabeth Berrington, Mark Heap, Emily Joyce, James Murray and Hannah Tointon. (S)(R)(AD)

10.00 ITV News (S)

10.10 FILM Love Actually
Romantic comedy written and directed by Richard Curtis starring Hugh Grant, Bill Nighy, Liam Neeson and Colin Firth. (S)(AD) (2003, 15, 140min) ★★★
SEX ●●● VIOLENCE ●●● LANGUAGE ●●●

12.30 AM **Ideal World**
3.00 **Meet the Parents** Olivia from Manchester and Will from Southampton interview the families of potential sweethearts in the unorthodox dating show. Holly Willoughby hosts. (S)(SL)(R)
3.50 **to 6.00** AM **ITV Nightscreen**

+1 hour 203 | 114 | 33 | 112

CHANNEL 4

104 104/138 803 | 104 141 | 4 104 | 104

5.35 AM FILM **FernGully: The Last Rainforest** Animated fantasy. (S) (1992, U, 75min) ★★★
6.50 **Everybody Loves Raymond** (S)(R)
8.05 **The King of Queens** (S)(R)(AD)
9.00 FILM **The SpongeBob Movie: Sponge Out of Water** Animation. (S) (2015, U, 110min) ★★★
10.50 FILM **Short Circuit** Comic fantasy. (S) (1986, PG, 115min) ★★★
12.45 PM **The Simpsons** (S)(R)(AD)
1.45 **The Big Bang Theory** (S)(R)(AD)
2.10 **The Secret World of Toys at Christmas** (S)(R)(AD)
3.10 **A Place in the Sun** (S)(R)
4.10 **Christmas at Chatsworth House** The staff's preparations for the festive season. (S)(R)(AD)
5.15 **News** (S)
5.30 **The Simpsons** (S)(R)(AD)
6.30 **Hollyoaks** (S)(AD)

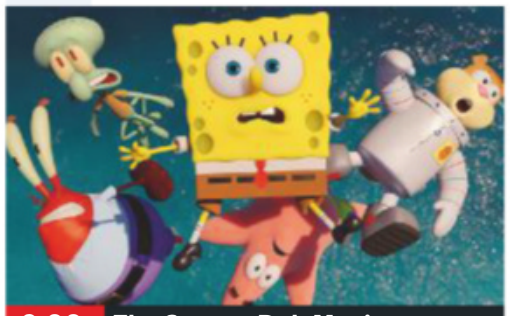

9.00 The SpongeBob Movie...

7.00 Gogglesprogs at Christmas
The young critics give their opinions on the year's TV highlights, from *Flirty Dancing* to coverage of Extinction Rebellion, as well as the much-loved classic Christmas movie *Elf*. (S)(R)(AD)

8.00 Celebrity Crystal Maze: Christmas Special
Catherine Tyldesley, Shirley Ballas, Gareth Malone, Scarlett Moffatt and Nish Kumar take part as host Richard Ayoade guides them through the four zones. (S)(R)(AD)

9.00 NEW Richard Osman's World Cup of the Decade
The host looks back and celebrates the best of the past 10 years across various categories, joined by guests including Jon Richardson, Lorraine Kelly, Alex Brooker and Rhianna Dhillon. (S)

10.30 Gogglebox 2019
A round-up of 2019's memorable moments, featuring the regulars' reactions to *Game of Thrones*, *The Great British Bake Off* and *Line of Duty*. (S)(R)

12.25 AM FILM **The Hunger Games: Mockingjay – Part 2** Sci-fi adventure sequel starring Jennifer Lawrence and Donald Sutherland. (S)(AD) (2015, 12, 140min) ★★★★
2.45 **Come Dine with Me** (S)(R)
5.00 **A Very British Country House** Lydia organises a Jane Austen-themed wedding for a Chinese couple. (S)(SL)(R)(AD)
5.55 **to 6.00** AM **Kirstie's Fill Your House for Free** (S)(R)

+1 hour 204 | 142 | 15 109 | 121

(S) Subtitles (SL) Signing (R) Repeat (AD) Audio Description

CHANNEL 5

105 105 805 | 105 150 | 5 105 | 105 105

6.00 AM **Milkshake!**
9.00 **FILM Bean** Big-screen spin-off starring Rowan Atkinson. (S) (1997, PG, 95min) ★★★
10.35 **Friends** 14&15/24. (S9) (S)(R)
11.35 **Neighbours** (S)(AD)
12.05 PM **FILM Father of the Bride Part II** Comedy sequel starring Steve Martin and Diane Keaton. (S) (1995, PG, 135min) ★★
2.20 **FILM Sister Act** Comedy starring Whoopi Goldberg as a nightclub singer who is forced to take sanctuary in a convent. (S) (1992, PG, 125min) ★★★★
4.25 **FILM Sister Act 2: Back in the Habit** Comedy sequel starring Whoopi Goldberg. (S) (1993, PG, 125min) ★★
6.30 **Neighbours** Tension mounts between Elly and Finn. (S)(R)

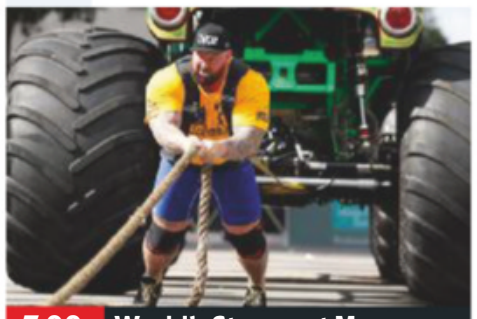

7.00 World's Strongest Man

7.00 World's Strongest Man New edition 6/11. James Richardson, Eddie Hall and Michelle Ackerley present action from the showpiece strongman event, held in Bradenton, Florida. Colin Bryce commentates. (S)

8.00 The World's Most Expensive Christmas Cruise Ship New edition Yuletide on the world's most expensive cruise ship, the *Seven Seas Explorer*, as its crew set out to provide Christmas perfection to guests with the highest expectations. (S)

9.30 NEW Most Shocking Celebrity Moments Ever! A countdown of the 40 naughtiest, sauciest stories of the year, featuring archive and interviews with the key participants and celebrity fans. Featuring contributions by James Argent, Wes Nelson, Amy Hart, Vanessa Feltz, Bobby Norris and Nicola McLean. (S)

12.25 AM **Gemma Collins: In Therapy** The reality TV star talks to therapist Mandy Saligari. (S)(R)
1.10 **21.co.uk Live Casino Show** (S)
3.10 **FILM Bulletproof Monk** Action adventure with Chow Yun-Fat. (S) (2003, 12, 100min) ★★★
4.50 **Jane McDonald's Christmas Spectacular** With Aled Jones and Russell Watson. (S)(R)
5.35 **to 6.00** AM **House Doctor** (R)

+1 hour 205 | 155 | 44 | 128

SKY ONE

106 106 806 | 110 109

6.00 AM **Futurama** (S)(R)(AD)
6.30 **Modern Family** (S)(R)
8.00 **Terry Pratchett's The Colour of Magic** 1/2. Comic drama starring David Jason and Christopher Lee. (S)(R)(AD) **10.00** 2/2. The power-hungry Trymon's thirst to become head wizard intensifies. (S)(R)(AD)
12.00 NOON **Cricket's Funniest Moments** Comical clips from the world of cricket. (S)(R)
1.00 PM **FILM Cloudy with a Chance of Meatballs** Animated comedy featuring the voices of Bill Hader and Anna Faris. (2009, U, 89min) ★★★
3.00 **The Simpsons** (S)(R)
5.00 **TV's Greatest Gameshows** Roy Walker explores what makes game shows great. (R)

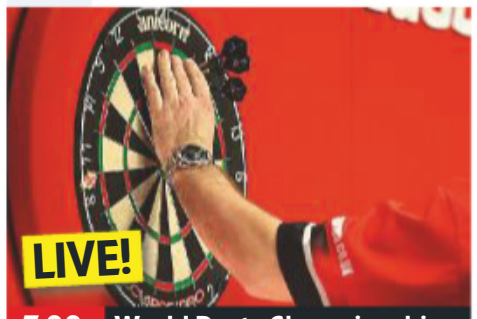

7.00 World Darts Championship

7.00 LIVE World Darts Championship Coverage of the second session of day 12 at Alexandra Palace in London, featuring one third-round match and two fourth-round matches. Eventual champion Michael van Gerwen secured his place in the quarter-finals in this session last year when he recorded a 4-1 victory over Adrian Lewis, recording an impressive three-dart average of 108 in the process.

11.00 **Bee Gees: One Night Only** A 1997 show at the MGM Grand in Las Vegas, with Celine Dion joining the group on the song *Immortality*. (S)(R)
1.10 AM **Take That: Odyssey – Greatest Hits Live**
2.25 **Road Wars** (R)
3.25 **Road Wars Special** (R)
4.25 **Road Wars** (R)
5.00 **to 6.00** AM **Snake Boss** (S)(R)

+1 hour 206

LOCAL VARIATIONS

BBC1

SCOTLAND
Sky **951**, Virgin **862**, Freesat **960**
8.30-9.30pm River City (S)(R) **11.00** A Question of Sport at 50 (S) **12.00m't** Sportscene (S)(R) **1.00am** Fleabag (S)(R)(AD) **1.25** Weather for the Week Ahead (S) **1.30-6.00am** BBC News (S)

N. IRELAND
Sky **953**, Virgin **863**, Freesat **957**
10.00-10.30pm NEW Give My Head Peace Christmas Special (S)

WALES
Sky **952**, Virgin **864**, Freesat **964**
8.30pm Our Food, Our Family with Michela Chiappa Series finale (S) **9.00** A Question of Sport at 50 (S) **10.00-10.30 NEW** Welsh Sports Review of the Year (S) **11.00** Elis James: Funny Nation (S)(R) **11.30** Have I Got 2019 News for You New episode (S) **12.00m't FILM** Ant-Man (S)(AD) (2015, 12, 100min) ★★★ **1.40-6.00am** BBC News (S)

BBC2

N. IRELAND
Sky **972**, Freesat **969**
No variations

WALES
Sky **971**, Freesat **971**
No variations

ITV

No variations

S4C

Sky **134**, Virgin **166**, Freesat **120**
6.00am Cyw **12.00noon** Newyddion S4C a'r Tywydd **12.05pm** Carol yr Wyl 2019 **1.00** Aled Jones: Dychwelyd Adre **2.00** Sain yn 50 **3.00** Cefn Gwlad (AD) **4.00** Awr Fawr **5.00** Stwnsh **6.00** Newyddion S4C a'r Tywydd **6.05** Byd o Liw: Cestyll **6.30** Rownd a Rownd (AD) **7.00** Rhannu: Y Ffeinal New edition **8.00** Clwb Rygbi: Scarlets v Gweilch **9.45** Noson Lawen **10.50-11.55pm** Craith (AD)

TV&Satellite week
The issue with listings for 4 - 10 January is on sale today!

BBC4

116 116 | 107 | 9/68 | 106 | 173 107

BBC4 programmes start at 7.00pm

7.00 PM **The Sound of Movie Musicals with Neil Brand** 2/3. Movie musicals in the aftermath of World War Two.
8.00 **Royal Institution Christmas Lectures** New edition 2/3. Hannah Fry reveals how data-gobbling algorithms have taken over people's lives.
9.00 **TOTP2: 80s Special** Music by Adam Ant, Kylie Minogue and Jason Donovan as well as Culture Club.
9.30 **Fleetwood Mac's Songbird: Christine McVie** Long-time Fleetwood Mac band member Christine McVie reflects on her life.
11.00 **Fleetwood Mac: A Musical History** Fans celebrate the group.
12.00 M'T **Fleetwood Mac – Don't Stop** A profile of the rock band.
1.00 AM **TOTP2 Christmas**
2.30 **to 3.30** AM **Royal Institution Christmas Lectures**

MORE4

136 136 830 | 147 195 | 18 | 124

8.55 AM **Food Unwrapped**
9.35 **A Place in the Sun: Winter Sun** In Antigua.
10.30 **FILM Cocoon** Fantasy drama starring Don Ameche and Steve Guttenberg. (1985, PG, 117min) ★★★
12.45 PM **Four in a Bed**
3.20 **Come Dine with Me**
6.05 **The Supervet at Christmas** The team treat a rescue greyhound.
7.05 **FILM Sink the Bismarck!** World War Two naval drama with Kenneth More. In 1941, the Royal Navy launch a plan to trap and sink Germany's greatest warship, which has escaped the British naval blockade and is heading for France. (1959, b/w, U, 97min) ★★★
9.00 **FILM Sicario** Crime drama starring Emily Blunt and Josh Brolin. An FBI agent is recruited to join an elite government task force based on the border between the US and Mexico, but is soon forced to question everything she believes in order to survive. (2015, 15, 118min) ★★★★
11.20 **24 Hours in A&E** A man with a severe case of sepsis. **12.25** AM A man who has fallen 20 feet through a skylight onto concrete.
1.30 **8 Out of 10 Cats Does Countdown**
2.30 **to 3.40** AM **Animal Airport** Series finale

+1 hour 236 | 196 | 86 | 125

ITV2

118 118 816 | 115 176 | 6 | 113

6.00 AM **The Funniest Animals**
6.20 **Guinness World Records**
6.45 **You've Been Framed!**
7.10 **Emmerdale**
8.00 **Coronation Street**
8.25 **I'm a Celebrity... Get Me Out of Here: Coming Out**
9.25 **You've Been Framed!**
10.30 **FILM Spy Kids** (2001)
12.20 PM **Emmerdale**
1.25 **Coronation Street**
2.00 **FILM Looney Tunes: Back in Action** (2003) ★★★
3.45 **FILM Space Jam** (1996)
5.30 **FILM The Lost World: Jurassic Park** Steven Spielberg's adventure sequel starring Jeff Goldblum and Julianne Moore. (1997, PG, 129min) ★★★
8.00 **FILM Rogue One: A Star Wars Story** Sci-fi prequel starring Felicity Jones. A scientist's maverick daughter and the Rebel Alliance attempt to steal plans for a lethal battle station. (2016, 12, 133min) ★★★
10.40 **Family Guy**
11.40 **American Dad!**
12.35 AM **The Cleveland Show**
1.05 **Plebs**
2.05 **FILM Unfriended** Thriller. (2014, 15, 83min) ★★★
3.40 **Educating Joey Essex: The American Reem**
4.30 **BGT: Top 10 Comedy Corkers**
5.20 **to 5.45** AM **Guinness World Records**

+1 hour 218 | 116 | 27 | 114

E4

135 135 829 | 106 145 | 13 | 122

6.00 AM **Hollyoaks**
7.30 **We're Going on a Bear Hunt** Animated adventure.
8.00 **Rude(ish) Tube Shorts**
8.15 **How I Met Your Mother**
9.10 **The Big Bang Theory: Christmas** Double bill.
10.10 **FILM The Book of Life** Animated adventure. (2014, U, 91min) ★★★★
12.00 NOON **Big Bang Theory**
1.00 PM **The Goldbergs**
2.00 **Brooklyn Nine-Nine**
3.00 **The Big Bang Theory**
6.00 **NEW The Big Bang's Biggest Bangs** Much-loved moments from the sitcom.
6.30 **The Tiger Who Came to Tea** Animated adventure.
7.00 **Hollyoaks**
8.00 **FILM Bend It Like Beckham** Romantic sports comedy with Keira Knightley. (2002, 12, 113min) ★★★★
10.10 **Naked Attraction**
11.15 **Rick and Morty**
11.45 **Momma Named Me Sheriff** New edition
12.15 AM **Robot Chicken** New edition Animation.
12.35 **Robot Chicken Born Again Virgin Special**
12.50 **Robot Chicken** Series finale Animation.
1.05 **The Big Bang Theory**
2.30 **The Inbetweeners**
3.25 **Gogglebox**
4.20 **to 6.00** AM **School of Rock** New editions

+1 hour 235 | 146 | 28 | 123

Friday primetime

★★★★★ Excellent ★★★★ Very Good ★★★ Good ★★ Average ★ Poor

FRIDAY Entertainment

Friday

Sky Witness

107 107 807 112 111

6.00 AM **Nothing to Declare**
8.00 **Sun, Sea and A&E**
9.00 **Paramedics**
12.00 NOON **Paramedics**
1.00 PM **Paramedics**
2.00 **To Catch a Smuggler: JFK Airport** Five editions of the documentary, including at: **4.00** Agents showcase their talent for spotting smugglers. **5.00** The officers investigate suspicious packages held in the airport's mailroom. **6.00** A man carrying 4kg of cocaine is detained.

8.00 CSI

7 PM

7.00 **Nothing to Declare** Double bill of the documentary following the work of customs officers in Australia.

8 PM

8.00 **CSI** *World's End:* 19/23. Langston investigates the murder of a racist teenager. Guest stars Michael K Williams. (S10)

9 PM

9.00 **Criminal Minds** *To Hell – and Back – Part One:* 25/26. The trail of a serial killer leads the team into Canada.

10 PM

10.00 **Criminal Minds** *To Hell – and Back – Part Two:* 26/26. Horrific discoveries await as the team pursue a serial killer. (S4)
11.00 **Law & Order: SVU** (S13)
12.00 M'T **CSI** 19/23. (S4)
1.00 AM **The InBetween** (S1)
2.00 **The Truth About the Harry Quebert Affair** 9&10/10. Double bill of the drama. (S1)
4.00 **to 6.00** AM **Nothing to Declare**

+1 hour 207 180

Sky Atlantic

108 108 808

6.00 AM **Storm City**
7.00 **The Guest Wing**
8.00 **Richard E Grant's Hotel Secrets** Double bill.
10.00 **The West Wing** (S5)
12.00 NOON **Without a Trace** (S4)
2.00 PM **Blue Bloods** 22/22. Danny turns to Frank for help. (S4)
3.00 **The West Wing** (S5)
5.00 **Without a Trace** 20/24. Jack and the team search for a wealthy young man. **6.00** 21/24. An ice dancer mysteriously disappears. (S5)

6.00 Without a Trace

7.00 **CSI** *Forever:* 21/23. Grissom and Catherine examine the death of a horse trainer on board a private plane. (S3)

8.00 **Blue Bloods** *Partners:* 1/22. Danny and Baez come under attack as they escort confiscated drugs to be incinerated. (S5)

9.00 **Game of Thrones** *Battle of the B*******:* 9/10. As the Starks prepare to fight, Davos loses something dear, while Daenerys faces a choice. **10.10** *The Winds of Winter:* 10/10. Walder Frey and Jaime celebrate at Riverrun. (S6)

11.30 **Game of Thrones** *Dragonstone:* 1/7. Cersei tries to even the odds, and Daenerys comes home. (S7)
12.40 AM **The Night Of** 1/8. (S1)
2.10 **Nurse Jackie** 1&2/12. (S6)
3.20 **Britannia** 7/10. (S2)
4.20 **to 6.00** AM **The West Wing**

+1 hour 208

GOLD

110 110 810 124 310 392

7.30 AM **A Sharp Intake of Breath**
7.55 **The Story of Only Fools and Horses** Making of the sitcom.
8.55 **Only Fools and Horses**
12.20 PM **Only Fools and Horses** Ten episodes, including at: **4.20** Del Boy starts a chandelier-cleaning business. **5.00** Del Boy learns that his new lady friend has a son. **5.40** Rodney starts going out with a policewoman, much to the consternation of Del Boy. **6.20** Del Boy tries to sell a pair of antique urns.

11.00 Death on the Tyne

7.00 **Only Fools and Horses** Del takes up cards in his latest bid to make a million. **7.40** Rodney finds a new girlfriend, but unfortunately she is old enough to be his mother. **8.20** Del jumps at the chance to decorate the local Chinese restaurant.

9.00 **Trust Morecambe & Wise** How the duo told audiences all they needed to know about being cultured and sophisticated.

10.00 **Trust Morecambe & Wise** Focusing on how the duo approached the themes of work and money in their comedy.
11.00 **Death on the Tyne**
1.00 AM **Morgana Robinson's The Agency** Double bill.
2.15 **David Jason: Planes, Trains and Automobiles**
3.00 **Morgana Robinson's The Agency**
3.30 **to 4.00** AM **House of Fools**

+1 hour 210 194

ITV3

119 119 817 117 177 10 115

6.00 AM **The Royal**
6.50 **George and Mildred**
7.50 **FILM Carry On Don't Lose Your Head** Costume comedy. (1966, PG, 90min) ★★★
9.35 **Goodbye Mr Chips**
11.40 **FILM The Wizard of Oz** Musical fantasy. (1939, U, 98min) ★★★★★
1.40 PM **FILM Rising Damp** Comedy. (1980, PG, 96min) ★★
3.40 **FILM Willy Wonka and the Chocolate Factory** Fantasy. (1971, U, 100min) ★★★★
5.45 **Agatha Christie's Poirot**

12.05 A Touch of Frost

Agatha Christie's Poirot (started at 5.45pm)

8.00 **Les Dawson Forever** A celebration of the Manchester-born comedy star's career.

9.00 **Les Dawson Forever** Family and friends reminisce about one of British television's greatest comedians.

10.00 **Vera** *Dark Angel:* The detective is drawn into the drug underworld to discover the identity of a murder victim.
12.05 AM **A Touch of Frost** *No Refuge:* An armed robbery ends in murder and gruff detective Jack Frost wastes no time in arresting a known crook he saw at the scene during the getaway.
2.05 **to 5.50** AM **Inspector Morse**

+1 hour 219 174 34 116

ITV4

120 120 818 118 178 24 117

6.00 AM **Snooker v Darts**
6.05 **The Protectors**
6.30 **The Saint**
7.20 **Kojak**
8.20 **Quincy ME**
9.25 **Minder**
10.30 **The Sweeney**
11.35 **The Professionals**
12.45 PM **LIVE ITV Racing** From Kempton Park and Chepstow.
3.30 **Columbo: Strange Bedfellows** Murder mystery.
5.30 **The Professionals**
6.35 **Merry Christmas Mr Bean**

7.10 Police Academy 3...

7.10 **FILM Police Academy 3: Back in Training** Comedy sequel from the *Police Academy* misfits, starring Steve Guttenberg, Bubba Smith and David Graf. The academy is threatened with closure. (1986, PG, 82min) ★
SEX ●●● VIOLENCE ●●● LANG ●●●

9.00 **An Audience with Billy Connolly** The comedian descends on London to entertain a celebrity crowd including Twiggy.

10.05 **FILM The Blues Brothers** Cult comedy starring John Belushi. (1980, 15, 135min) ★★★★
SEX ●●● VIOLENCE ●●● LANG ●●●
12.50 AM **Bad Move: Festive Cheer** Nicky and Steve make a pact not to celebrate Christmas.
1.15 **The Professionals**
2.20 **Speed Freaks**
3.15 **The Americans**
4.20 **Minder**
5.10 **to 6.00** AM **The Sweeney**

+1 hour 220 175 154

BBC Scotland

SCOT 115 108 9 108 106
REST OF UK 457 162 108

1.15 **to 7.00** PM **As shown on BBC2.**
7.00 PM **Sportscene** Action from the Boxing Day Scottish Premiership fixtures, including Hearts v Hibernian, and Rangers v Kilmarnock.
8.00 **Paramedics on Scene** An accident leaves a man seriously injured and triggers a response from the air ambulance.
9.00 **The Nine**
10.00 **NEW The Best of Breaking the News** A whirlwind look back at events over the past 12 months.
10.30 **The State of It** Series finale Comedy sketches assessing the state of romance.
11.00 PM **to 12.00** M'T **Ed Byrne: Spoiler Alert** Ed performs his Edinburgh Fringe sell-out show at Glasgow's Tramway.

Sky Two

168 160

7.00 AM **The Dog Whisperer**
10.00 **My Kitchen Rules: Australia** Double bill.
12.30 PM **Monkey Life**
1.00 **Supergirl** (S2)
5.00 **A Kylie Christmas**
7.00 **Take That Live: Wonderland**
9.00 **The Reluctant Landlord: Christmas Special** Romesh announces that the pub is closing for Christmas.
9.30 **In the Long Run Christmas Special** Walter hosts the annual Easmon yuletide party.
10.00 **Trollied: The Wedding** Final episode. Gavin and Cheryl prepare for their big day.
11.00 **Stella: Christmas Special** From 2014.
12.30 AM **Duck Quacks Don't Echo** Series highlights.
1.30 **FBI** 22/22. (S1)
2.30 **A League of Their Own**
3.30 **RSPCA Animal Rescue**
4.00 **to 6.00** AM **Monkey Life**

Pick

152 165 11 144

7.00 AM **Caught Red Handed**
9.00 **Road Wars**
12.00 NOON **Road Wars**
1.00 PM **Caught on Dashcam** Triple bill.
7.00 **The Chase Celebrity Special** With guests Andrea McLean, Robbie Savage, Jessica Taylor and Rory McGrath. **8.00** With guests Vic Reeves, Jenni Falconer, Michael Buerk and Francine Lewis.
9.00 **Micky Flanagan: Back in the Game** The comedian performs at London's Hackney Empire in 2013.
11.00 **The Force: North East**
12.00 M'T **The Force: North East** Documentary.
1.00 AM **The Force: North East** Triple bill.
4.00 **Road Wars**
5.00 **to 6.00** AM **Motorway Patrol**

+1 hour 252 92 145

Dave

111 111 127 227 19 157 19

7.10 AM **Modern Wheels or Classic Steals**
7.35 **Red Bull Soapbox Race**
8.30 **Eddie Eats America**
9.25 **Top Gear**
11.00 **Top Gear USA Special**
12.00 NOON **Top Gear**
2.20 PM **Top Gear: Top Fails**
4.20 **Top Gear Bolivia Special**
6.00 **Red Bull Soapbox Race**
7.00 **World's Most Dangerous Roads**
8.00 **QI** With Ed Byrne, Rhod Gilbert and Sindhu Vee.
9.00 **FILM Stand by Me** Nostalgic drama, set in the 1950s, starring Wil Wheaton, River Phoenix, Corey Feldman and Kiefer Sutherland. (1986, 15, 89min) ★★★★★
11.00 **Taskmaster**
12.00 M'T **Have I Got a Bit More Old News for You**
1.00 AM **QI** As 8.00pm.
2.00 **Would I Lie to You?**
3.20 **to 4.00** AM **Mock the Week**

+1 hour 211 131 79

Comedy Central

112 112 812 132 181 307 370

8.00 AM **Lip Sync Battle**
8.35 **Friends**
10.30 **FILM Addams Family Values** Ghoulish black comedy sequel starring Anjelica Huston. (1993, PG, 92min) ★★★★
12.30 PM **Friends** (S8)
4.30 **FILM The Goonies** Family adventure produced by Steven Spielberg, starring Sean Astin. (1985, 12, 111min) ★★★★
7.00 **Friends** (S8&10)
9.00 **Michael McIntyre: Happy & Glorious** A 2015 stand-up show.
10.00 **FILM The Heartbreak Kid** Comedy with Ben Stiller, Malin Akerman and Michelle Monaghan. (2007, 15, 115min) ★
12.10 AM **South Park**
4.15 **Most Ridiculous – Mums & Dads**
4.35 **to 5.00** AM **Most Ridiculous – Dogs**

+1 hour 212 133

ITV Be

131 119 179 26 118

6.00 AM **Bring It!**
7.35 **The Real Housewives of Beverly Hills**
8.30 **Income Property**
9.00 **LittleBe**
12.00 NOON **Cake Wars**
12.55 PM **Dinner Date: Love at First Bite**
1.55 **Celebrity Dinner Date**
8.00 **Celebrity Dinner Date** Amber Davies chooses men to date.
9.00 **Botched** Terry Dubrow takes on the biggest breast case of his career. **10.00** A cosplayer hopes to make her body more comical. **11.00** Terry assists a bodybuilder to get back in the gym.
12.00 M'T **Mob Wives: The Last Stand**
1.45 AM **Vanderpump Rules** A Hawaii getaway continues for the gang.
3.20 **to 5.30** AM **Bachelor in Paradise**

+1 hour 231 120 119

★★★★★ Excellent ★★★★ Very Good ★★★ Good ★★ Average ★ Poor

Alibi

132 132 826 | 126 212 | 312 | 382

7.10 AM **Murdoch Mysteries** (S9)
9.00 **Inspector George Gently**
1.00 PM **Father Brown** Triple bill.
4.00 **Death in Paradise** *A Personal Murder:* 4/8. Dwayne is puzzled to receive a message from beyond the grave.
5.00 *Lost Identity:* 5/8. Humphrey's Aunt Mary becomes caught up in a murder investigation. (S5)
6.20 *Dishing Up Murder:* 6/8. A chef is stabbed to death the morning after the opening of his new restaurant. (S5)

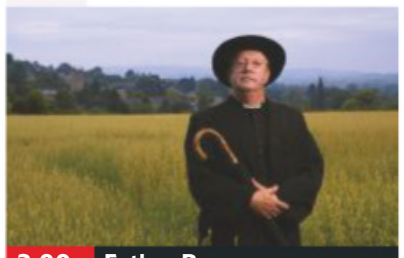
3.00 Father Brown

7.20 **Death in Paradise** *The Blood Red Sea:* 7/8. A treasure hunter is found dead. Guest stars Jack Donnelly and Jill Halfpenny. (S5)
8.20 **Jonathan Creek** *Black Canary:* Festive episode from 1998. The death of a retired illusionist has Maddy and Jonathan clutching at straws as they endeavour to reach an explanation. Guest stars Rik Mayall and Hannah Gordon.
10.20 *Satan's Chimney:* Christmas special from 2001. A veteran actress is shot through the heart.
12.50 AM **Death in Paradise** (S5)
2.05 **to 4.00** AM **New Tricks** *The Wolf of Wallbrook:* Ted leads an investigation into the apparent suicide of a city trader.
3.10 *Prodigal Sons:* UCOS investigate the death of a talented cricket prodigy.

+1 hour 232 191

Syfy

114 114 814 | 138 137 | 319 | 375

6.00 AM **Marvel's Runaways** (S2)
8.00 **Teleshopping**
11.00 **The Librarians** 4/10. (S1)
12.00 NOON **FILM Simply Irresistible** Romantic comedy starring Sarah Michelle Gellar. (1999, PG, 96min) ★★
2.00 PM **FILM Lara Croft: Tomb Raider** Fantasy adventure starring Angelina Jolie. (2001, 12, 100min) ★★★★
4.20 **FILM Cirque du Freak: The Vampire's Assistant** Vampire fantasy starring John C Reilly. (2009, 12, 108min) ★★★

4.20 Cirque du Freak...

6.30 **FILM Hellboy** Horror fantasy with Ron Perlman. A demonic baby passes through a portal from hell to Earth and grows up to become humanity's secret champion in the battle against the forces of evil. (2004, 12, 122min) ★★★★
SEX ●●● VIOLENCE ●●● LANG ●●●
9.00 **FILM Doom** Sci-fi horror thriller starring Karl Urban and The Rock. A team of tough Marines are sent to Mars to deal with the aftermath of an experiment at a research station that goes horribly wrong. (2005, 15, 105min) ★★★
SEX ●●● VIOLENCE ●●● LANG ●●●
11.10 **FILM Twelve Monkeys** Sci-fi fantasy starring Bruce Willis. (1995, 15, 129min) ★★★★★
1.40 AM **FILM Upside Down** Fantasy. (2012, 12, 115min) ★★
4.00 **to 6.00** AM **FILM Independence Daysaster** Thriller. (2013, PG, 90min) ★

+1 hour 214 229

W

109 109 809 | 125 211 | 311 | 383

6.00 AM **Flip or Flop**
6.25 **Doctor Who**
10.00 **Dynamo: Magician Impossible**
11.05 **Outnumbered**
12.00 NOON **Billionaire Boy**
1.20 PM **Tipping Point: Lucky Stars**
3.20 PM **FILM Annie** Film version of the hit musical, starring Albert Finney and Aileen Quinn. (1982, U, 128min) ★★
6.00 **Mr Stink** Comedy based on David Walliams' book, starring Hugh Bonneville, Sheridan Smith and Johnny Vegas.

10.00 Kill Bill: Vol 2

7.15 **Outnumbered** Christmas special from 2011. The Brockmans' plans for a festive holiday in the sun grind to a halt.
8.05 Christmas special from 2012. The Brockmans decide to throw a party for their friends and neighbours.
9.00 **Inside the Ambulance at Christmas** Aaron and Chris are called to a man suffering potentially life-threatening injuries.
10.00 **FILM Kill Bill: Vol 2** Epic action thriller starring Uma Thurman. (2004, 18, 136min) ★★★
SEX ●●● VIOLENCE ●●● LANG ●●●
12.55 AM **Gavin & Stacey** The bride-to-be goes on a hen party.
1.25 **Women on the Verge** 5/6. Laura reacts badly to criticism from Kieran.
2.00 6/6. Katie discovers she is pregnant. (S1)
2.30 **to 3.00** AM **Flip or Flop**

+1 hour 209 190

Universal

113 113 813 | 122 121 | 320 | 385

8.00 AM **Major Crimes** (S6)
12.00 NOON **Major Crimes** (S6)
1.00 PM **Major Crimes** 6/13. An attorney is murdered.
2.00 7/13. The team look into a second mysterious death.
3.00 8/13. The team uncover a series of sexual assaults.
4.00 9/13. Raydor faces difficult choices over her health problems.
5.00 10/13. A serial killer escapes from custody.
6.00 11/13. The team look into Phil Stroh's past. (S6)

10.00 Ransom

7.00 **Major Crimes** *By Any Means – Part Three:* 12/13. Phillip Stroh and his accomplice make progress towards their objective.
8.00 **Major Crimes** *By Any Means – Part Four:* 13/13. Last episode. Lt Tao is trapped in a room that may contain a bomb. (S6)
9.00 **Ransom** *Promised Land:* 12/13. Negotiations for the release of a couple being held in Canada go awry.
10.00 **Ransom** *Semaphor:* 13/13. Eric's old enemy Damian Delaine returns and threatens to brainwash Evie. (S2)
11.00 **CSI: Miami** 8/24. A speed-dater is found bludgeoned to death with a tyre iron. (S3)
12.00 M'T **CSI: Miami** 9/24. (S3)
1.00 AM **CSI: Miami** 10/24. (S3)
2.00 **Private Eyes** 6/18. (S2)
3.00 **Sea Patrol** 11/13. (S1)
4.00 **to 5.00** AM **Numb3rs**

+1 hour 213 206

FOX

124 124 821 | 157 199

8.00 AM **Bull** 17/22. (S2)
9.00 **Bones** 20/24. (S8)
10.00 **Bull** 18/22. (S2)
11.00 **NCIS** 10/24. (S13)
12.00 NOON **Bones** (S8)
2.00 PM **The Mentalist** 1/22. (S5)
3.00 **NCIS** 11/24. (S13)
4.00 **Bull** 19/22. (S2)
5.00 **Bones** 23/24. Arastoo contracts a deadly man-made virus. (S8)
6.00 **The Mentalist** 2/22. Jane meets a girl who claims to be his daughter. (S5)

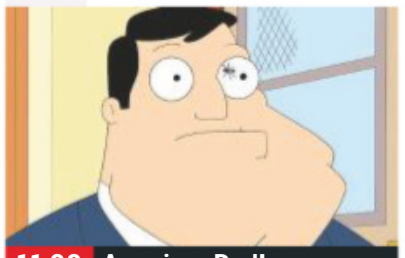
11.00 American Dad!

7 PM
7.00 **NCIS: New Orleans** *The Accident:* 7/24. The team investigate after a clinical trial of brain implants in veterans is hacked.

8 PM
8.00 **NCIS: New Orleans** *Sins of the Father:* 8/24. Wade's son asks Pride for help after being attacked. (S4)

9 PM
9.00 **NCIS** *Willoughby:* 11/24. An undercover operation to apprehend a corporate terrorist is compromised. (S14)

10 PM
10.00 **American Dad!** 3/13. Roger joins a mysterious order of birds' egg thieves.
10.30 4/13. The Langley Falls mural is ruined. (S14)
11.00 **American Dad!** 10&11/13. Double bill of episodes. (S14)
12.00 M'T **Family Guy** (S6)
12.30 AM **Family Guy** (S7)
1.00 **American Dad!** (S14)
2.00 **Family Guy** (S6)
3.00 **Science of Stupid**
4.00 **to 5.00** AM **Bull**

+1 hour 224 158

Sony Channel

157 189 48 142

6.00 AM **The Waltons**
7.00 **Murder, She Wrote**
11.00 **Hart to Hart** (S5)
3.00 PM **Starsky & Hutch**
4.00 **T.J. Hooker** 12/22. (S3)
5.00 **M*A*S*H**
9.00 **Celebrity Who Wants to Be a Millionaire? Christmas Special** With Alex Ferguson and Eamonn Holmes.
10.00 **Celebrity Who Wants to Be a Millionaire?** With Russell Kane, Gloria Hunniford, Adrian Chiles, Frank Skinner, Alexandra Burke and David Emanuel.
11.00 With Dom Joly, James Nesbitt, Rachel Riley and Dave Myers.
12.00 M'T **M*A*S*H** (S4&5)
2.00 AM **Hart to Hart** (S2)
3.00 **M*A*S*H** 7/25. (S5)
3.30 **The Waltons** 8/24. (S7)
4.20 **Touched by an Angel**
5.10 **to 6.00** AM **Highway to Heaven**

+1 hour 257 220 152

Sky Arts

122 122 820 | 123 156

6.00 AM **The Drawings of Yves Saint Laurent**
6.55 **Fabergé: A Life of Its Own** Documentary.
8.20 **Hamilton: One Shot to Broadway**
9.45 **The Phantom of the Opera at the Royal Albert Hall**
12.30 PM **Mystery of the Lost Paintings**
1.30 PM **The Music of Buddy Holly and the Crickets**
3.30 **Classic Albums**
9.00 **NEW The Decade the Music Died**
10.35 **David Bowie – A Reality Tour**
11.50 **Oasis Live at Barrowlands**
1.05 AM **The Decade the Music Died**
2.40 **Video Killed the Radio Star** George Michael.
3.10 **Elvis: The Final Hours**
4.10 **The Music Videos That Shaped the 80s**
5.10 **to 6.00** AM **Discovering**

4seven

137 143 203 47 110 127

9.00 AM **Come Dine with Me**
12.00 NOON **Come Dine with Me Christmas**
2.30 PM **The Snowman and the Snowdog**
3.00 **The Tiger Who Came to Tea**
3.30 **FILM Paddington** Family comedy. (2014, PG, 95min) ★★★★
5.15 **FILM Madagascar** Animation. (2005, U, 86min) ★★★
7.00 **Ramsay's Kitchen Nightmares USA**
8.00 **The Secret World of Toys at Christmas**
9.00 **8 Out of 10 Cats Does Countdown Christmas Special** Jimmy Carr hosts a festive edition.
10.00 **The Big Fat Quiz of the Year**
12.05 AM **Guy Martin's Great Escape**
2.10 **George Clarke's Amazing Spaces**
3.10 **First Dates at Christmas**
4.15 **to 4.45** AM **Frasier**

5USA

141/169 153 21 129

9.00 AM **Access**
9.10 **CSI: NY**
10.50 **Murder, She Wrote**
12.55 PM **Columbo: The Conspirators**
3.00 **Columbo: Make Me a Perfect Murder**
5.05 **Columbo: Murder, Smoke and Shadows**
7.05 **NCIS** *Shell Game:* 6/24. A petty officer is kidnapped, but manages to escape her captor.
8.00 *Home of the Brave:* 7/24. A witness in an NCIS case is discovered to be wanted. (S14)
9.00 **Private Eyes** *The Good Soldier* 9/18. Angie and Shade are hired to find a missing soldier. (S2)
10.00 **Law & Order: Special Victims Unit**
12.50 AM **CSI: Miami** (S8)
1.50 **Longmire**.
3.20 **Criminals: Caught on Camera**
3.50 **to 4.00** AM **Access**

+1 hour 241 185 57 130

5STAR

128 151 30 131

7.00 AM **High Street TV**
8.00 **Access**
8.10 **3rd Rock from the Sun**
8.35 **Neighbours**
9.55 **World's Strongest Man 2018** Triple bill.
12.50 PM **FILM Alvin and the Chipmunks** Children's musical comedy. (2007, U, 87min) ★★★
2.45 **FILM The Spy Next Door** Action comedy. (2010, PG, 94min) ★★
4.40 **FILM Wild Wild West** Western comedy. (1999, 12, 106min) ★
6.45 **FILM Dumb and Dumber** Blockbuster comedy. (1994, 12, 107min) ★★
9.00 **FILM Bridget Jones's Baby** Comedy starring Renée Zellweger. (2016, 15, 118min) ★★★
11.30 **Impact Wrestling**
1.25 AM **Wentworth Prison**
3.35 **to 4.00** AM **Two and a Half Men**

+1 hour 228 186 56

Drama

143 130 20 158

7.10 AM **Birds of a Feather**
7.40 **Soldier, Soldier**
9.40 **Classic Holby City**
10.40 **The Bill**
12.40 PM **Classic EastEnders**
2.00 **Call the Midwife**
7.20 **As Time Goes By** Lionel wants peace and quiet, but ends up in hospital.
8.00 **Father Brown** *The Kembleford Boggart:* The father of a young writer is found dead.
9.00 **Death in Paradise** *The Blood Red Sea:* 7/8. A treasure hunter is found dead after a valuable discovery. Guest stars Jack Donnelly and Jill Halfpenny. (S5)
10.20 **Silent Witness** *Discovery:* Thomas tries to win justice for a murder victim.
12.50 AM **The White Princess**
2.15 **to 4.00** AM **The Heart Guy**

+1 hour 243 226

FRIDAY Entertainment & Lifestyle

Friday

AMC

332 381

Programmes start at 1pm.

1.00 PM **FILM Millions** Family comedy. (2004, 12, 98min) ★★★★
2.50 **FILM The Musketeer** Swashbuckling adventure. (2001, PG, 104min) ★★★
4.50 **FILM Wakefield** Tense drama. (2016, 15, 110min) ★★★
6.50 **FILM The Box** Sci-fi mystery. (2009, 12, 110min) ★★★
9.00 **Fear the Walking Dead** *People Like Us:* 9/16. Morgan tries to help Alicia and her fractured group of survivors. **9.55** *Close Your Eyes:* 10/16. Alicia is forced to face her past. (S4)
10.50 **Fear the Walking Dead**
4.15 **to 5.30** AM **FILM Shotgun Stories** US indie drama. (2007, 12, 86min) ★★★

CBS Drama

147 197 71 134

9.00 AM **Medium** (S3)
10.00 **ER** 13/22. (S3)
11.00 **The Love Boat**
12.00 NOON **Judge Judy**
1.00 PM **Bonanza** (S10)
3.00 **Walker, Texas Ranger**
4.00 **Unsolved Mysteries**
6.00 **The Love Boat**
7.00 **JAG** *The Game of Go:* 10/15. The team fall into a trap. (S2)
8.00 **Judge Judy** Real-life small-claims cases.
9.00 **Medium** *Heads Will Roll:* 21/22. Guest starring Neve Campbell. (S3)
10.00 **CSI: Miami** *Shoot-out:* 12/24. A shoot-out takes place in a hospital emergency room. (S3)
11.00 **Walker, Texas Ranger**
12.00 M'T **Judge Judy**
1.00 AM **ER** 14/22. (S3)
2.00 **Medium** As 9.00pm.
3.00 **CSI: Miami** As 10.00pm.
4.00 **Walker, Texas Ranger**
5.00 **to 6.00** AM **Unsolved Mysteries**

CBS Justice

148 192 39 137

9.00 AM **Diagnosis Murder**
11.00 **Matlock** 3/24. (S2)
12.00 NOON **Perry Mason**
1.05 PM **Walker, Texas Ranger** 21/26. (S5)
2.05 **CSI: Miami** 24/25. (S4)
3.00 **NCIS** (S9)
5.00 **Matlock** 4/24. (S2)
6.00 **Perry Mason** (S6)
7.05 **NCIS** *Legend – Part One:* 22/25. The agents travel to LA to work with another NCIS team. (S6)
8.00 **Walker, Texas Ranger** *Soul of Winter:* 22/26. The community is terrorised by white supremacists. (S5)
9.00 **CSI: NY** *Tanglewood:* 13/23. Mac and Stella come up against a dangerous gang. (S1)
10.00 **NCIS** (S12&6)
12.00 M'T **CSI: Miami** (S4)
1.00 AM **CSI: NY** As 9.00pm.
2.00 **Gunsmoke** (S20)
3.05 **Bonanza** (S12)
4.50 **to 6.00** AM **Mission: Impossible**

CBS Reality

146 148 66 135

9.00 AM **Judge Judy**
1.00 PM **Judge Judy** Real-life small-claims cases.
7.00 **Unsolved Mysteries** A mother tries to find her son's killers. **8.00** A woman seemingly haunts the area she was killed in.
9.00 **It Takes a Killer** A bloodbath inside a Beverly Hills mansion. **9.30** The discovery of a burned body sparks a race to find a killer. **10.00** Police unravel a web of twisted lies, uncovering the shocking truth about a homicide. **10.30** The murder of a woman sends police on the hunt for a killer.
11.00 **It Takes a Killer**
3.00 AM **Beyond Scared Straight**
3.45 **Hoarders**
4.30 **Unsolved Mysteries**
5.15 **to 6.00** AM **Judge Judy**

+1 hour 246 201 67 136

Challenge

151 164 46 146

7.00 AM **Family Fortunes**
12.00 NOON **All Star Family Fortunes**
1.20 PM **All Star Family Fortunes**
6.00 **TV's Greatest Gameshows** Roy Walker is joined by celebrities and past competitors to explore what makes game shows great.
8.00 **You Can't Beat A Bit of Bully** A celebration of the darts-based game show, with former presenter Jim Bowen, scorer Tony Green and five-times world darts champion Eric Bristow singing its praises.
9.00 **The Chase** Hosted by Bradley Walsh.
10.00 **Celebrity Who Wants to Be a Millionaire?**
12.00 M'T **Bullseye**
4.30 **to 6.00** AM **Winter Wipeout**

+1 hour 251 230 147

Comedy Central Extra

127 182 308

6.00 AM **Impractical Jokers**
6.40 **Impractical Jokers: Hits, Errors & Balls**
7.00 **Teleshopping**
9.00 **Impractical Jokers**
1.30 PM **Russell Howard & Mum: USA Road Trip**
4.30 **Friends**
6.00 **The Office (US)** (S3)
8.00 **Your Face or Mine** (S5)
8.30 **Your Face or Mine: TOWIE Special**
9.00 **Impractical Jokers**
11.00 **Romesh Ranganathan: Irrational Live**
12.00 M'T **Your Face or Mine**
12.30 AM **Your Face... TOWIE**
1.00 **Jackass**
1.30 **Micky Flanagan**
2.00 **Comedy Store**
2.30 **Michael McIntyre**
3.00 **Your Face or Mine**
3.45 **The Comedy Bus**
4.10 **Jackass**
4.30 **Wipeout USA**
5.15 **to 6.00** AM **Blockbusters**

+1 hour 227

E!

123 123 834 140 139 321 386

7.00 AM **Botched**
8.00 **Flip It Like Disick**
9.00 **Temptation Island**
10.00 **Temptation Island**
11.00 **News: Daily Pop**
12.00 NOON **Keeping Up with the Kardashians** Seven editions.
7.00 **Keeping Up with the Kardashians**
8.00 **Very Cavallari**
9.00 **Temptation Island** New edition Four couples decide whether to commit to a lifetime together – or give in to temptation.
10.00 **Temptation Island**
11.00 **Botched**
11.30 **Dating: No Filter**
12.00 M'T **Keeping Up with the Kardashians**
1.00 AM **Botched**
2.00 **Teleshopping**
3.00 **Keeping Up with the Kardashians**
4.00 **to 5.00** AM **Botched by Nature**

Food Network

140 278 41 148

6.00 AM **Jamie's 15 Minute Meals** Eight editions.
10.00 **Jamie's Comfort Food**
1.00 PM **Jamie's Comfort Food** Double bill.
2.00 **The Little Paris Kitchen: Cooking with Rachel Khoo**
5.00 **Rachel Khoo: My Swedish Kitchen**
9.00 **Jamie and Jimmy's Friday Night Feast** Jamie Oliver and Jimmy Doherty are joined in the kitchen by Olympic sprinter Usain Bolt. **10.00** Sienna Miller shares her recipe for Tuscan duck ragu. **11.00** *BGT* judge Amanda Holden rustles up a moussaka.
12.00 M'T **Mystery Diners**
1.00 AM **Restaurant: Impossible**
2.00 **to 3.00** AM **Mystery Diners**

+1 hour 240 149

Lifetime

187 208 329 384

7.00 AM **Judge Judy**
12.00 NOON **Little Women: Atlanta** Four editions.
4.00 **Dance Moms**
7.00 **Judge Judy** Real-life small-claims cases.
9.00 **FILM The Lost Wife of Robert Durst** Fact-based drama starring Katharine McPhee. A woman with a troubled marriage goes missing, but her family fear the police are not taking the case seriously. (2017, 12, 85min) ★★
10.45 **The Joy of Sex Toys** This instalment includes a trip to Australia to take a look inside the Brisbane office. **11.45** Behind the scenes at an online sex-toy retailer.
12.45 AM **Storage Wars**
1.40 **Hardcore Pawn**
2.35 **Judge Judy**
3.00 **to 4.00** AM **Kiss, Bang, Love**

Paramount Network

153 188 187 54 132

9.00 AM **The Office (US)**
9.55 **Now That's Funny!**
12.00 NOON **FILM Rocky Mountain Christmas** Drama. (2017, PG) ★
1.50 PM **FILM Christmas at Graceland** (2018, U) ★★
3.35 **FILM A Christmas Village** Festive drama. (2018, 84min) ★★
5.20 **FILM Hometown Christmas** Festive drama. (2018, PG) ★★
7.10 **House** Double bill.
9.00 **FILM Pride & Prejudice** Drama starring Keira Knightley. (2005, U, 127min) ★★★★★
11.30 **FILM The Bridges of Madison County** Romantic drama. (1995, 12, 130min) ★★★★
2.10 AM **Suits** (S8)
4.35 **The Office (US)** (S9)
5.00 **Neighbours**
5.30 **Access**
5.35 **to 6.00** AM **The Office (US)**

Quest

144 144 831 169 12 114 172

6.00 AM **Extreme Rides**
7.00 **EFL on Quest**
9.00 **NASA's Unexplained Files** Four editions.
1.00 PM **NASA's Unexplained Files**
2.00 **UFOs: The Lost Evidence** Six editions.
8.00 **Are We Alone?** Comparing the environments of distant worlds with Earth.
10.00 **Alien Encounters** *The Escalation:* 4/6. The US launches an attack on the quantum computer.
11.00 **The Strangest UFO Stories of All Time** New edition Whether the atomic bomb alerted aliens to Earth. **12.00** M'T New edition
1.00 AM **Chasing Classic Cars**
2.00 **Wheels That Fail**
3.00 **Destroyed in Seconds**
4.00 **Swamp Loggers**
5.00 **to 6.00** AM **Overhaulin'**

+1 hour 244 213 76 168

Quest Red

149 170 38 169

6.00 AM **Disappeared**
12.00 NOON **Salvage Hunters**
6.00 **Long Lost Family US** A woman searches for her brother, hoping to fulfil a promise to her mother. **7.00** A woman carries the feeling of guilt for being an unwed mother.
8.00 **My 600lb Life** The story of Karina, who was too overweight to care for herself.
10.00 **World's Thinnest Woman: Body Bizarre** A woman with a disorder that stops her body from storing fat.
11.00 **My Baby Has Two Heads: Body Bizarre**
12.00 M'T **Murder on CCTV**
2.00 AM **Forensic Detectives**
3.00 **FBI Files**
3.50 **Animal Cops Detroit**
4.40 **Bondi Vet**
5.30 **to 6.00** AM **Say Yes to the Dress**

+1 hour 249 72 170

Really

142 128 17 160

6.00 AM **Homes Under the Hammer** In Cumbria.
7.00 **Teleshopping**
8.00 **Helicopter ER**
1.00 PM **Helicopter ER**
7.00 **Antiques Road Trip** Anita Manning and James Lewis visit Devon. **8.00** Anita Manning and James Lewis pay a visit to Dorchester.
9.00 **Helicopter ER** Paramedics Daz and Pete help a biker who has come off his vehicle in the Dales.
10.00 **Cops UK: Bodycam Squad** A raid takes place on a suspected drug den in Burton.
11.00 **Ghost Adventures: Hauntings of Vicksburg**
12.00 M'T **Unexplained: Caught on Camera**
1.00 AM **Help! My House Is Haunted**
2.00 **Teleshopping**
4.00 **to 6.00** AM **Antiques Road Trip**

Sky Crime

121 121 819 136 135

6.00 AM **Motorway Patrol**
7.00 **Customs UK**
8.00 **Motorbike Cops**
9.00 **Caught on Dashcam**
1.00 PM **Murders That Shocked the Nation**
5.00 **Snapped**
7.00 **Banged Up Abroad**
8.00 **Murders That Shocked the Nation** Fred Dinenage examines John Christie, who killed six women between 1943 and 1953.
9.00 **A Lie to Die For** New edition A serial arsonist is finally caught out after seven years at large.
10.00 **How I Caught the Killer** The first use of DNA profiling in a criminal investigation.
11.00 **The Cheshire Murders**
1.30 AM **Killer in My Village**
4.30 **Killer in My Village**
5.30 **to 6.00** AM **Police Ten 7**

+1 hour 221 207

Sony Crime

179 193 143

6.00 AM **Speeders**
7.00 **Bait Car: Atlanta**
9.00 **Speeders**
11.00 **Bait Car: Atlanta**
1.00 PM **Speeders**
7.00 **Speeders** A driver heads in the wrong direction down a one-way street. **7.30** Two lawyers cause problems for an officer. **8.00** Two pet groomers are stopped by police. **8.30** A maths student is pulled over by an officer.
9.00 **Bait Car: Atlanta** Documentary about car criminals.
11.00 **Speeders** Police pursue a Vermont biker. **11.30** A drunk fan takes his partying too far.
12.00 M'T **Bait Car: LA**
1.00 AM **Speeders**
3.00 **Bait Car: Atlanta**
4.00 **Speeders** Double bill.
5.00 **to 6.00** AM **Bait Car: LA**

5SELECT

159 152 55 133

9.00 AM **Yum! Yum! Britain's Favourite Chocolate**
11.00 **Chocolate Dreams – Inside Hotel Chocolat**
1.00 PM **NEW SERIES 101 Events That Made the 21st Century**
9.00 **The Kennedy Killing: The CIA Conspiracy** Examining the deaths of Robert Kennedy, TV presenter Jill Dando and Dr David Kelly.
10.00 **9/11 – A Twin Towers Conspiracy** A theory that aluminum from the planes contributed to the collapse of the World Trade Centre.
11.00 **Our Royal Conspiracy: Nazi King**
12.00 M'T **Hitler's Death: A Secret Conspiracy**
1.00 AM **Conspiracy: Faking the Moon Landings**
2.00 **Conspiracy: The Cold War Files**
3.00 **CSI: Miami** (S8)
3.45 **to 4.00** AM **Access**

5Spike

150 154 31 141

9.00 AM **Criminals: Caught on Camera**
9.25 **The A-Team**
10.25 **FILM Battle of the V1** World War Two drama. (1958, PG, 109min) ★★
12.40 PM **The A-Team**
5.45 **FILM The Bridge on the River Kwai** World War Two drama. (1957, PG, 161min) ★★★★★
9.00 **FILM Battle of Britain** War epic. (1969, PG, 127min) ★★★
11.40 **FILM Flags of Our Fathers** Clint Eastwood's War drama exploring the story behind the famous photograph of six soldiers raising the US flag during the battle of Iwo Jima in 1945. (2006, 15, 132min) ★★★★★
2.15 AM **Criminals: Caught on Camera**
2.45 **to 3.00** AM **Access**

+1 hour 250

TLC

133 133 827 167 323 377

6.00 AM **Say Yes to the Dress**
8.00 **Say Yes... UK**
10.00 **Say Yes... The Big Day**
12.00 NOON **Dr Pimple Popper** Four editions.
4.00 **The 12 Pops of Christmas**
5.30 **Dr Pimple Popper**
7.30 **Say Yes to the Dress: UK** Triple bill.
9.00 **Say Yes to the Dress** Bride-to-be Angelica searches for the perfect strapless gown.
10.00 **Say Yes to the Dress: Atlanta** Bride-to-be Erin wants a 'sexy vixen' reception dress.
11.00 **Dr Pimple Popper**
12.00 M'T **Say Yes to the Dress: UK** Double bill.
1.00 AM **Say Yes to the Dress** As 9.00pm.
2.00 **Say Yes to the Dress: Atlanta** As 10.00pm.
3.00 **to 6.00** AM **Dr Pimple Popper**

+1 hour 233 172

★★★★★ Excellent ★★★★ Very Good ★★★ Good ★★ Average ★ Poor

Discovery

125 125 822 250 322 376

6.00 AM **Kindig Customs**
1.00 PM **Kindig Customs** Every defect with the Mercedes Gul-Wing has been addressed. **2.00** Dave works on a 1955 Nomad project.
3.00 **Bitchin' Rides** Dave is called in to be a judge during car show season.
4.00 **Kindig Customs** A 1963 Corvette comes into the shop. **5.00** A man wants to add to his collection of classic cars.
6.00 **Fast N' Loud** The guys customise a Chevy Impala.

9.00 Ripley's Believe It or Not!

7.00 **Outback Truckers** Cameron carts a colossal dump truck out of the Nullarbor, and Steve dodges downpours.
8.00 **Gold Rush** Following the gold miners of the Yukon as they put everything on the line to strike it rich.
9.00 **Ripley's Believe It or Not!** New edition Actor Bruce Campbell reveals the story of the inventor Joseph Herscher.
10.00 **UFOs: The Lost Evidence** The possibility of extra-terrestrial involvement in Earth's scientific innovations.
11.00 **Return of the Great White Serial Killer**
12.00 M'T **Ripley's Believe It or Not!** As 9.00pm.
1.00 AM **UFOs: The Lost Evidence**
2.00 **Deadliest Catch**
3.00 **Ripley's Believe It or Not!**
3.50 **Fast N' Loud**
5.30 **to 6.00** AM **How It's Made**

+1 hour 225 258

Animal Planet

162 162 836 251 325 378

6.00 AM **Dr Jeff: Rocky Mountain Vet** Eleven editions of the series, including at:. **2.00** PM Jeff visits a free clinic and returns with a dog that was hit by a car. **3.00** A bloodhound puppy that refuses to eat. **4.00** A basset hound needs surgery after being hit by a car.
5.00 **The Zoo: San Diego** A panda mother and cub are returned to their native China.
6.00 **Bondi Vet** A West Highland Terrier dislikes skateboarders.

9.00 Amanda to the Rescue

7.00 **Animal Cops Houston** Investigator Stephen Goldman rescues a miniature horse from a neglectful owner.
8.00 **Pit Bulls & Parolees** New edition When a dog with three legs isn't adopted, Amanda Giese comes to help.
9.00 **Amanda to the Rescue** New edition Amanda rescues a three-legged shepherd-mix as part of a road trip mission.
10.00 **Animal Cops Houston** Investigators responds to reports of animal cruelty, rescuing pets and dealing with abusive owners.
11.00 **Pit Bulls & Parolees** A puppy living in filthy conditions.
12.00 M'T **Pit Bulls & Parolees**
1.00 AM **Animal Cops Houston**
2.00 **Pit Bulls & Parolees** As 8pm.
3.00 **Homestead Rescue**
3.50 **Jeremy Wade's Dark Waters**
4.40 **Meet the Sloths**
5.10 **to 6.00** AM **The Zoo**

+1 hour 262 259

Nat Geographic

129 129 824 266 268 317 373

8.00 AM **Nazi Megastructures**
9.00 **WWII's Greatest Raids**
10.00 **WW2: Hell Under the Sea**
11.00 **War Heroes of the Skies**
12.00 NOON **Air Crash Investigation** Double bill.
2.00 **Supercar Megabuild**
3.00 **Car S.O.S** A Ford Model A. **4.00** Fuzz and Tim secretly restore a 1983 Citroën 2CV.
5.00 **Atlantis: Draining the Lost City** Experts explore evidence of underwater cities.
6.00 **Europe from Above** Aerial footage of Poland.

9.00 Lost Empire of Easter...

7.00 **Gordon Ramsay: Uncharted** Gordon travels to Maui to explore the exotic ingredients of Hawaiian cuisine.
8.00 NEW **Lost World of the Maya** Exploring the ancient civilisation.
9.00 NEW **Lost Empire of Easter Island** Documentary exploring how the statues were made and transported.
10.00 **Lost Cities with Albert Lin** The scientist explores England and Scandinavia to discover the ancient secrets of Stonehenge.
11.00 **Witness to Disaster** A mine in Chile collapses.
12.00 M'T **Seconds from Disaster**
1.00 AM **Banged Up Abroad**
2.00 **Air Crash Investigation**
3.00 **Atlantis: Draining the Lost City** As shown at 5.00pm.
4.00 **to 5.00** AM **Drain the Oceans**

+1 hour 229 267

History

130 130 825 270 327 379

6.00 AM **Forged in Fire**
11.00 **Pirate Island** Digging for treasure in and around the coral-ringed Isle Saint Marie.
1.00 PM **American Pickers** Mike Wolfe finds a cow-shaped RV. **2.00** A stash of awesome motorcycle relics is uncovered. **3.00** An Oktoberfest gem. **4.00** Two experts trawl junk yards for precious items. **5.00** Rare bubbletop cars.
6.00 **Mega Transports** Semi-submersible transport ship, the *Yacht Express*.

5.00 American Pickers

7.00 **Mega Transports** A look at how a mining vehicle can be transported, given its sheer weight will crush standard roads.
8.00 **Mega Transports** Transporting the new 333m vessel *Norwegian Joy* the 50kms from its shipyard to the sea.
9.00 **How They Built Concorde** How the Anglo-French Concorde saw off competition from the US and USSR.
10.00 **Concorde: From Triumph To Tragedy** A look at British Airways' attempts to make the aircraft profitable.
11.00 **WW2 Treasure Hunters** At RAF King's Cliffe, Suggs and Stephen Taylor tell the stories behind artefacts unearthed from former military sites across the United Kingdom.
12.00 M'T **Spies of War**
1.15 **to 6.00** AM **American Pickers**

+1 hour 230 271

Yesterday

155 129 25 159

6.00 AM **WW2 Price of Empire**
8.00 **The World at War**
11.00 **Frozen Planet** Series exploring the polar regions. **12.00** NOON A polar bear hunts with her cubs. **1.00** PM How animals in the polar regions adapt to the Summer weather. **2.00** Polar bears await the return of the Arctic ice. **3.00** As 11.00am. **4.00** As 12.00noon. **5.00** As 1.00pm. **6.00** As 2.00pm.

6.00 Frozen Planet

7.00 **Underground Worlds** A labyrinth of tunnels underneath a tiny village which contains mysteries from several eras. **7 PM**
8.00 **Abandoned Engineering** A town in West Virginia that fell victim to the pace of change when steam trains became obsolete. **8 PM**
9.00 **Bangers and Cash** Mathewsons agree to sell a vintage threshing machine and a large collection of tractors. **9 PM**
10.00 **Train Truckers** Kevin Norris and Kieran Chisnall move three state-of-the-art trains, fresh in from Japan. **10 PM**
11.00 **Steam Train Britain** At the East Lancashire Railway, the Race the Train event gets under way, with athletes of all abilities taking on the course from Bury to Rawtenstall.
12.00 M'T **War Factories**
1.00 **to 3.00** AM **World's Greatest Palaces**

+1 hour 255 200

Disc. History

171 257

6.00 AM **Death on a Comet: The Rosetta Mission**
7.00 **Dark Side of the Sun**
8.00 **Red Planet Rover**
9.00 **One Giant Leap: A Neil Armstrong Tribute**
10.00 **Coming Home from Space: The Challenge of Re-entry**
11.00 **Secret Space Escapes**
1.00 PM **Secret Space Escapes** Six editions.
7.00 **Death on a Comet: The Rosetta Mission**
8.00 **Dark Side of the Sun**
9.00 **Red Planet Rover** The ramifications for humanity if life was found on Mars.
10.00 **One Giant Leap: A Neil Armstrong Tribute** The legacy of the astronaut.
11.00 **Coming Home from Space: The Challenge of Re-entry**
12.00 M'T **to 6.00** AM **Secret Space Escapes**

+1 hour 271 261

Eden

166 245 247 315 389

9.00 AM **Wonders of the Monsoon** Four editions.
1.00 PM **Wonders of the Monsoon** Back-to-back editions, including at: **3.00** The onset of the rainy season across Asia. **4.00** The winds turn dry and bring drought. **5.00** Examining wildlife in monsoon areas. **6.00** The relationship between nature and the people who live in monsoon regions. **7.00** How the lives of humans and animals are shaped by the weather. **8.00** As 3.00pm. **9.00** As 4.00pm. **10.00** As 5.00pm. **11.00** As 6.00pm. **12.00** M'T As 7.00pm.
1.00 AM **Wonders of the Monsoon**
4.40 **Frontier Borneo**
5.30 **to 6.00** AM **Jungle Planet**

+1 hour 266 246

WILD

165 165 839 264 265 318 374

8.00 AM **Animals Gone Wild**
9.00 **Kingdom of the White Wolf** Triple bill.
12.00 NOON **Snakes in the City** As 7.00pm.
1.00 PM **Wild Mississippi**
4.00 **Monster Fish**
6.00 **Animal Fight Club**
7.00 **Snakes in the City** The fire brigade help out with the dangerous capture of a mamba.
8.00 **Hostile Planet: Best Of** New edition Highlights from the series capturing the daily battles on Earth's grasslands and in its jungles.
10.00 **Hazen's Wild Survival Guide** Hazen Audel uses indigenous skills to survive inhospitable landscapes.
11.00 **Wild Nordic**
12.00 M'T **Animals Gone Wild**
2.00 **to 5.00** AM **Wild Mississippi**

History 2

163 272 330 390

8.00 AM **300 Spartans: The Last Stand**
10.00 **Empire Builders**
11.00 **Combat Machines**
12.00 NOON **Ancient Aliens**
2.00 PM **Doomsday: 10 Ways the World Will End**
3.00 **Battles BC**
4.00 **Engineering Disasters**
5.00 **Conspiracy Files: Unsealed**
6.00 **Hunting Hitler**
7.00 **America's Secret Slang**
8.00 **Empire Builders** Exploring the rise of the crusading Catholic empire of Spain.
9.00 **Ancient Aliens: The Ultimate Evidence**
10.00 **Six** 5/10. (S2)
11.00 **America's Book of Secrets**
12.00 M'T **America's Secret Slang**
1.00 AM **Ancient Aliens**
3.00 **Six** As 10.00pm.
4.00 **to 5.00** AM **Conspiracy Files: Unsealed**

PBS America

174 273 91 155

8.00 AM **Bonnie & Clyde**
9.15 **The Feud**
10.30 **Wyatt Earp**
11.50 **Jesse James**
1.00 PM **The Aviators**
1.35 **Butch Cassidy and the Sundance Kid**
2.45 **Bonnie & Clyde**
3.55 **The Feud**
5.10 **Wyatt Earp**
6.20 **Jesse James**
7.30 **Butch Cassidy and the Sundance Kid** Documentary about the Wild West duo who robbed trains and banks.
8.40 **Bonnie & Clyde** The story of the most famous criminal couple in American history.
9.55 **The Wild West** The death of George Custer. **11.00** Billy the Kid. **12.15** AM The story of Wyatt Earp.
1.25 **to 2.00** AM **The Aviators**

+1 hour 93

CI

156 156 835 209 328 380

6.00 AM **The First 48**
8.00 **Homicide Hunter**
10.00 **Jo Frost on Britain's Killer Kids**
1.00 PM **Murder for Hire**
5.00 **Murdertown** Cannibal killer David Harker. **6.00** In Portsmouth. **7.00** Crimes that rocked Ipswich. **8.00** In Wrexham.
9.00 **Court Cam** New editions A judge chases down defendants who attempting an escape, while another criminal brandishes an unlikely weapon. **9.30** A man accused of murder slashes his own throat in court, and another is defended by a member of the family he is suing.
10.00 **Live PD**
12.45 **to 6.00** AM **Police Patrol**

+1 hour 256 222

FRIDAY Films

Friday

Sky Premiere

301 301 842 401 501

6.00 AM **The Top Ten Show 2019**
6.15 **Mary Poppins Returns**
8.30 **Avengers: Endgame** As 8pm.
11.30 **PREMIERE The Kid Who Would Be King** As 5.45pm.
1.35 PM **The Lego Movie 2: The Second Part** (2019) ★★★★
3.30 **Mary Poppins Returns** Fantasy. (2018, U) ★★★★
5.45 **PREMIERE The Kid Who Would Be King** Adventure. (2019, PG, 120min) ★★★
See review, page 40

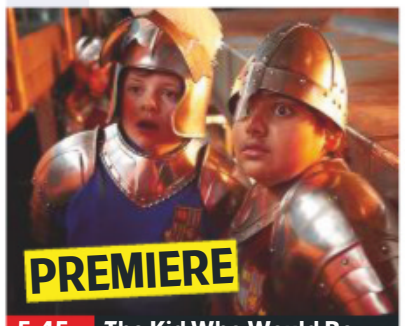

5.45 The Kid Who Would Be...

8 PM
8.00 **Avengers: Endgame** Fantasy adventure with Robert Downey Jr. Iron Man, Captain America, Thor and the reunited heroes make a last stand against Thanos. (2019, 12, 181min) ★★★★
SEX ●●● VIOLENCE ●●● LANG ●●●

9 PM

10 PM

11 PM
11.00 **Mary Queen of Scots** Drama. (2018, 15, 124min) ★★
1.15 AM **Bumblebee** *Transformers* prequel starring Hailee Steinfeld and John Cena. (2018, PG, 114min) ★★★★
3.20 **Little** Comedy starring Regina Hall. (2019, 12, 109min) ★★
5.25 **to 7.25** AM **The Lego Movie 2: The Second Part** As shown at 1.35pm.

+1 hour 312 412

Sky Disney

305 305 846 405 505

6.55 AM **Beauty and the Beast**
8.25 **The Princess and the Frog**
10.05 **The Incredibles** As 5.00pm.
12.05 PM **Bolt** Animated comedy. (2008, PG, 103min) ★★★★
1.45 **Big Hero 6** Animated sci-fi. (2014, PG, 98min) ★★★★
3.30 **Beauty and the Beast** Cartoon. (1991, U) ★★★★★
5.00 **The Incredibles** Animation. (2004, U, 120min) ★★★★★
7.00 **Enchanted** Romantic fantasy. (2007, PG, 107min) ★★★★★

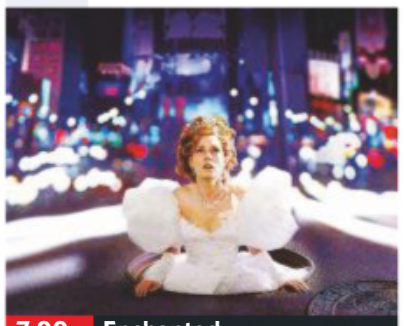
7.00 Enchanted

8.50 **The Princess and the Frog** Disney's animated musical inspired by the tale of the Frog Prince, featuring the songs of Randy Newman and the voice of Anika Noni Rose. (2009, U, 97min) ★★★★
SEX ●●● VIOLENCE ●●● LANG ●●●

10.35 **Bedtime Stories** Family fantasy adventure comedy starring Adam Sandler and Keri Russell. (2008, PG, 99min) ★★★
SEX ●●● VIOLENCE ●●● LANG ●●●

12.20 AM **The Haunted Mansion** Supernatural comedy. (2003, PG, 87min) ★★
2.00 **The Emperor's New Groove** Disney animated musical. (2000, U, 78min) ★★★
3.30 **Lilo & Stitch** Animated sci-fi. (2002, U, 85min) ★★★
5.05 **to 6.45** AM **Bolt** As 12.05pm.

Sky Harry Potter

306 306 847 406 506

6.15 AM **Harry Potter and the Prisoner of Azkaban**
8.40 **Harry Potter and the Goblet of Fire** Fantasy. (2005) ★★★
11.20 **Harry Potter and the Order of the Phoenix** (2007) ★★★
1.40 PM **Harry Potter and the Half-Blood Prince** (2009)
4.15 **Harry Potter and the Deathly Hallows: Part I**
6.45 **Harry Potter and the Deathly Hallows: Part II** Fantasy. (2011, 12, 130min) ★★★★★

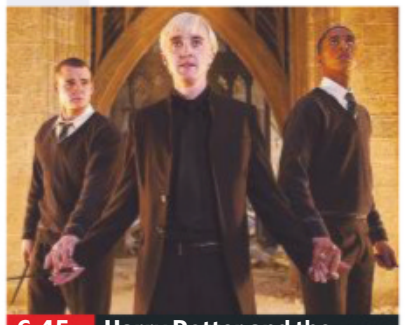
6.45 Harry Potter and the...

Harry Potter and the Deathly Hallows: Part II (film started at 6.45pm)
SEX ●●● VIOLENCE ●●● LANG ●●●

9.00 **Harry Potter List Show** A look at the blockbuster movie franchise.

10.00 **Harry Potter and the Philosopher's Stone** Fantasy adventure based on JK Rowling's bestselling book, starring Daniel Radcliffe as the boy wizard. (2001, PG, 152min) ★★★★
SEX ●●● VIOLENCE ●●● LANG ●●●

12.35 AM **Harry Potter and the Chamber of Secrets** Fantasy. (2002, PG, 161min) ★★★★
3.25 **Harry Potter and the Prisoner of Azkaban** Fantasy adventure sequel. (2004, PG, 142min) ★★★★★
5.50 **to 6.50** AM **Harry Potter List Show** As shown at 9.00pm.

Sky Action

307 307 848 407 507

6.00 AM **The Bridge on the River Kwai** Drama. (1957) ★★★★★
8.45 **Bumblebee** As 7.00pm.
10.45 **The Karate Kid** Adventure. (1984, 12, 127min) ★★★★
1.00 PM **The Karate Kid Part II** Adventure. (1986, PG) ★★
3.00 **The Karate Kid: Part III** Adventure. (1989, PG) ★
5.00 **The Next Karate Kid** Martial arts sequel. (1994, PG) ★★
7.00 **Bumblebee** Sci-fi prequel. (2018, PG, 114min) ★★★★

5.00 The Next Karate Kid

Bumblebee (film started at 7.00pm)
SEX ●●● VIOLENCE ●●● LANG ●●●

9.00 **The Matrix** Sci-fi action thriller starring Keanu Reeves, Laurence Fishburne and Carrie-Anne Moss. A hacker learns that he is destined to save humanity from enslavement by a network of artificially intelligent computers. (1999, 15, 136min) ★★★★
SEX ●●● VIOLENCE ●●● LANG ●●●

11.30 **The Matrix Reloaded** Sci-fi action thriller sequel from the Wachowski siblings. Stars Keanu Reeves and Carrie-Anne Moss. (2003, 15, 137min) ★★★
1.50 AM **The Matrix Revolutions** Sci-fi action thriller, the conclusion of the Wachowski siblings' *Matrix* trilogy. (2003, 15, 129min) ★★★
4.05 **to 6.00** AM **The Next Karate Kid** As shown at 5.00pm.

Sky Comedy

310 310 851 408 508

7.20 AM **Peter Rabbit** (2018)
9.05 **Gulliver's Travels** (2010) ★★
10.40 **Tooth Fairy** Fantasy comedy. (2010, PG, 101min) ★★
12.25 PM **Smallfoot** Animation. (2018, U, 96min) ★★★
2.10 **Talladega Nights: The Ballad of Ricky Bobby** Comedy. (2006, 15, 108min) ★★★
4.15 **The Other Guys** Comedy. (2010, 12, 107min) ★★★★
6.15 **Anchorman: The Legend of Ron Burgundy** (2004) ★★★

10.00 Blockers

8.00 **Little** Comedy starring Regina Hall. A mean tech mogul wakes up one morning to find herself back in her 13-year-old body after crossing the wrong magician. (2019, 12, 109min) ★★
SEX ●●● VIOLENCE ●●● LANG ●●●

10.00 **Blockers** Comedy starring Leslie Mann and John Cena. (2018, 15, 102min) ★★★★
SEX ●●● VIOLENCE ●●● LANG ●●●

11.50 **Sex Tape** Comedy starring Cameron Diaz and Lucy Punch. (2014, 15, 92min) ★★
1.30 AM **Sorry to Bother You** Comedy with Lakeith Stanfield and Tessa Thompson. (2018, 15, 111min) ★★★★
3.30 **Revenge of the Nerds** Teen comedy. (1984, 18, 90min) ★
5.10 **to 7.00** AM **A Little Something for Your Birthday** Comedy. (2017, 12, 94min) ★★★

primetime

Sky Hits

303 303 844 403 503

6.00 AM **Mission: Impossible – Fallout** As 8.00pm.
8.30 **Despicable Me** As 4.50am.
10.15 **Hotel Transylvania 3: Summer Vacation** Animation. (2018) ★★
11.55 **Avengers: Age of Ultron** Adventure. (2015, 12) ★★★
2.20 PM **Avengers: Infinity War** Adventure. (2018, 12) ★★★
4.50 **Avengers: Endgame** Fantasy. (2019, 12, 181min) ★★★★

8.00 **Mission: Impossible – Fallout** Action thriller sequel starring Tom Cruise. Ethan Hunt, the IMF team and a CIA assassin try to prevent a disaster caused by a group of terrorists. With Henry Cavill and Simon Pegg. (2018, 12, 147min) ★★★★
10.30 **Venom** Fantasy adventure starring Tom Hardy. A journalist gains superhuman strength and power when his body merges with an alien organism. (2018, 15, 112min) ★★★

12.30 AM **Iron Man** Comic-book action adventure. (2008, 12, 120min) ★★★★
2.40 **Iron Man 2** Comic-book sequel. (2010, 12, 119min) ★★★
4.50 **to 6.40** AM **Despicable Me** Animated comedy adventure. (2010, U, 94min) ★★★★

Sky Musicals

308 308 845 404 504

6.50 AM **The Aristocats** Animation. (1970, U, 78min) ★★★★★
8.20 **The Jungle Book** As 5.15am.
9.50 **Labyrinth** As 11.15pm.
11.35 **Into the Woods** Fantasy. (2014, PG, 120min) ★★★
1.45 PM **Frozen Fever**
2.00 **Mamma Mia!** As 1.00am.
4.00 **Mamma Mia! Here We Go Again** Musical. (2018) ★★★
6.00 **Cats: Special**

7.00 **School of Rock** Comedy starring Jack Black and Joan Cusack. A wannabe rock guitarist poses as a substitute teacher at an elite private school and attempts to turn his young pupils into a rock band. (2003, PG, 109min) ★★★
9.00 **Mary Poppins Returns** Musical fantasy starring Emily Blunt. The practically perfect nanny returns, using her magical skills to dazzle the Banks family again. (2018, U, 130min) ★★★★

11.15 **Labyrinth** Fantasy adventure. (1986, U, 97min) ★★★★
1.00 AM **Mamma Mia!** Musical. (2008, PG, 108min) ★★★★
3.00 **Dreamgirls** Musical drama. (2006, 12, 130min) ★★★
5.15 **to 6.40** AM **The Jungle Book** Cartoon. (1967, U) ★★★★★

TCM Movies

315 415 416 512 526

6.00 AM **Hollywood's Best Directors**
7.05 **Off Set**
7.25 **A Christmas Carol** (1938)
8.50 **3 Godfathers** (1948) ★★★
11.00 **The Searchers** Classic Western. (1956, U, 114min) ★★★★★
1.35 PM **Gun the Man Down** (1956)
3.10 **Sherlock Holmes Faces Death** Mystery. (1943, b/w, U) ★★
4.40 **To Kill a Mockingbird** Drama. (1962, b/w, PG) ★★★★★

7.20 **The Kid from Texas** Western adventure starring Audie Murphy as Billy the Kid. Young drifter Billy the Kid goes on the rampage after his rancher mentor is gunned down. With Gale Storm and Albert Dekker. (1949, U, 78min) ★★
9.00 **Dirty Harry** Thriller starring Clint Eastwood. Maverick San Francisco cop Harry Callahan pursues a psychotic sniper. With Harry Guardino. (1971, 18, 103min) ★★★★★

11.10 **Training Day** Police thriller. (2001, 18, 121min) ★★★
1.45 AM **Guns for San Sebastian** Western. (1967, PG, 110min) ★★
4.00 **to 6.30** AM **Hollywood's Best Film Directors**

+1 hour 316 417

Talking Pictures

328 445 81 306

6.00 AM **The Last Journey** (1935)
7.20 **Scrooge** Fantasy. (1935) ★★★★
8.55 **The Gentleman Bandit** (1981)
11.00 **June Allyson**
11.30 **Christmas Under Fire**
11.45 **Pool of London** (1950) ★★
1.30 PM **Robin's Nest**
2.00 **Rooms**
2.30 **Early One Morning**
2.45 **Crooks Anonymous** (1962)
4.30 **Glimpses: Christmas In Britain**

4.40 **Jigsaw** British thriller. (1962, b/w, PG, 107min) ★★★
6.45 **Glimpses: Christmas Carols** .
7.00 **Campbell's Kingdom** Outdoor adventure with Dirk Bogarde, Stanley Baker and Barbara Murray. The owner of a valley in Canada clashes with a dam builder. (1957, U, 100min) ★★★
9.00 **Hazell**
10.00 **Lady Godiva Rides Again** Satirical comedy starring Pauline Stroud and Dennis Price. (1951, PG, 86min) ★★★

12.00 M'T **Villain** British gangster thriller. (1971, 18, 98min) ★★★
2.00 AM **The Day the Earth Caught Fire** Sci-fi. (1961, b/w, PG) ★★★
4.00 **Beyond the Curtain** Thriller. (1960, b/w, U, 88min) ★★
5.45 **to 6.00** AM **Christmas Rhapsody**

Horror

317 149 70 138

8.00 AM **seaQuest DSV**
9.00 **Star Trek: Voyager** 11/26. (S4)
10.00 **Star Trek** 16/30. (S1)
11.00 **Journey to the Centre of the Earth** 1&2/2. Fantasy adventure.
2.50 PM **Horror Highlights**
3.00 **Sliders** 1/18. (S5)
4.00 **Primal Force** Sci-fi adventure. (1999, 15, 85min) ★
5.50 **Horror Highlights**
6.00 **Star Trek** 17/30. (S1)

7.00 **Star Trek: Voyager** *Mortal Coil:* 12/26. (S4)
8.00 **Mutant X** *Crime of the New Century*: 9/22. Adam and Emma pose as government agents to rescue a mutant child who has been kidnapped by Eckhart and his minions. (S1)
9.00 **Psycho II** Sequel to Hitchcock's classic thriller starring Anthony Perkins as the deranged Norman Bates. With Vera Miles, Meg Tilly and Robert Loggia. (1983, 18, 125min) ★★★

11.10 **Ultraviolet** Sci-fi action thriller. (2006, 15, 87min) ★★★
12.55 AM **The Disappearance of Alice Creed** Crime thriller. (2009, 18, 95min) ★★★
2.50 **to 4.30** AM **Demonic** (2015)

+1 hour 318 202 139

★★★★★ Excellent ★★★★ Very Good ★★★ Good ★★ Average ★ Poor

Sky Thriller

309 309 850 409 509

6.10 AM **The Hurricane Heist** Thriller. (2018, 12, 103min) ★
8.00 **Armored** As 2.35am.
9.30 **The Old Man & the Gun** As shown at 12.50am.
11.05 **Widows** As 6.50pm.
1.15 PM **The Italian Job** As 9pm.
3.00 **Ocean's Eight** As 10.45pm.
4.55 **The Italian Job** Crime thriller starring Mark Wahlberg. (2003, 12, 110min) ★★★
6.50 **Widows** Crime thriller. (2018, 15, 129min) ★★★★

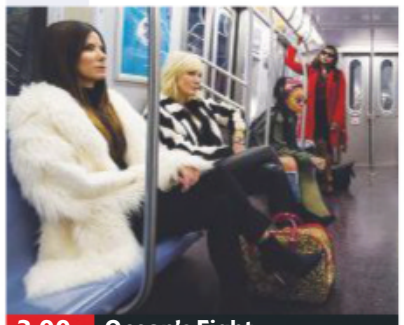
3.00 Ocean's Eight

Widows (film started at 6.50pm)
SEX ●●● VIOLENCE ●●● LANG ●●●

9.00 **The Italian Job** Classic crime caper starring Michael Caine and Noel Coward. An ex-con masterminds a massive bullion robbery in Turin. With Benny Hill. (1969, PG, 100min) ★★★★★
SEX ●●● VIOLENCE ●●● LANG ●●●

10.45 **Ocean's Eight** Crime caper starring Sandra Bullock. (2018, 12, 110min) ★★★★
SEX ●●● VIOLENCE ●●● LANG ●●●

12.50 AM **The Old Man & the Gun** Light hearted drama. (2018, 12, 93min) ★★★★
2.35 **Armored** Heist thriller. (2009, 12, 88min) ★★★
4.15 **to 6.00** AM **Sam Churchill: Search for a Homeless Man** Thriller with Robin Lively. (1997, PG, 88min) ★★

Sky Christmas

304 304 845 410 510

6.00 AM **12 Men of Christmas** Drama. (2009, PG) ★★
7.40 **The Search for Santa Paws** As shown at 4.30am.
9.30 **The Holiday** As 5.40pm.
11.50 **It's a Wonderful Life** As 8pm.
2.05 PM **Scrooged** Comedy. (1988, PG, 101min) ★★
3.55 **National Lampoon's Christmas Vacation** As shown at 11.45pm.
5.40 **The Holiday** Comedy. (2006, 12, 135min) ★★★

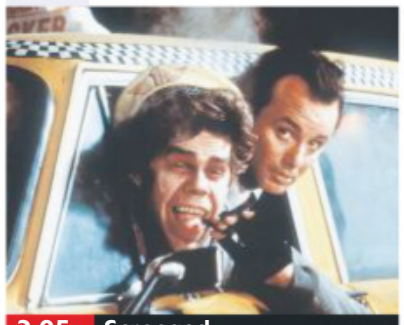
2.05 Scrooged

8.00 **It's a Wonderful Life** Frank Capra's classic fantasy drama starring James Stewart. A suicidal businessman meets his guardian angel. With Donna Reed. (1946, b/w, U, 125min) ★★★★★
SEX ●●● VIOLENCE ●●● LANG ●●●

10.15 **A Very Harold & Kumar Christmas** Comedy starring John Cho. (2011, 18, 89min) ★★★
SEX ●●● VIOLENCE ●●● LANG ●●●

11.45 **National Lampoon's Christmas Vacation** Slapstick seasonal comedy in the National Lampoon series, starring Chevy Chase. (1989, PG, 103min) ★
1.25 AM **A Wedding for Christmas** Drama. (2018, PG, 90min) ★★
3.00 **The Christmas Swap** Fantasy. (2018, U, 90min) ★★
4.30 **to 6.10** AM **The Search for Santa Paws** Seasonal family drama. (2010, U, 92min) ★★

Sky Sci-Fi/Horror

311 311 852 411 511

6.00 AM **Batman: Return of the Caped Crusaders** (2016)
7.30 **Mighty Morphin Power Rangers: The Movie** Fantasy. (1995, PG, 96min) ★★
9.15 **Tron** As shown at 5.15am.
11.00 **E.T. The Extra Terrestrial**
1.00 PM **Glass** As 9.00pm.
3.15 **The Predator** As 11.15pm.
5.15 **Happy Death Day 2U** Horror. (2019, 15, 100min) ★★★★
7.00 **E.T. The Extra Terrestrial** Sci-fi. (1982, U) ★★★★★

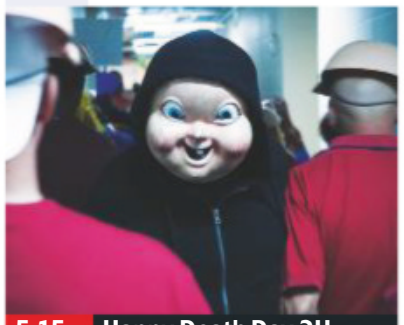
5.15 Happy Death Day 2U

E.T. The Extra Terrestrial (film started at 7.00pm)
SEX ●●● VIOLENCE ●●● LANG ●●●

9.00 **Glass** Fantasy thriller starring James McAvoy, Bruce Willis and Samuel L Jackson. A gifted security guard tracks a disturbed man with 24 different personalities. (2019, 15, 129min) ★★★
SEX ●●● VIOLENCE ●●● LANG ●●●

11.15 **The Predator** Sci-fi thriller starring Boyd Holbrook. A band of former soldiers and a scientist attempt to defeat a savage extra-terrestrial warrior. With Trevante Rhodes. (2018, 15, 107min) ★★★
1.15 AM **Predator** Sci-fi fantasy. (1987, 18, 107min) ★★★★
3.15 **Predator 2** Sci-fi sequel. (1990, 15, 107min) ★★★
5.15 **to 7.00** AM **Tron** Sci-fi thriller. (1982, PG, 96min) ★★★★

Sky Star Wars

302 302 842 402 502

6.00 AM **Star Wars: Episode III...**
8.25 **Star Wars: Episode IV – A New Hope** As 10.30pm.
10.35 **Star Wars: Episode V – The Empire Strikes Back**
12.45 PM **Star Wars: Episode VI – Return of the Jedi** As 3am.
3.10 **Star Wars: Episode I – The Phantom Menace** Sci-fi. (1999, U, 132min) ★★★
5.30 **Star Wars: Episode II – Attack of the Clones** Sci-fi. (2002, PG, 142min) ★★

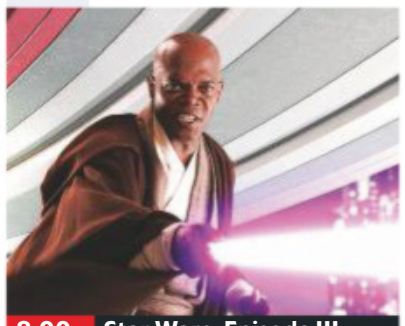
8.00 Star Wars: Episode III...

8.00 **Star Wars: Episode III – Revenge of the Sith** Sci-fi adventure starring Ewan McGregor, Natalie Portman and Hayden Christensen. Young Jedi knight Anakin Skywalker turns from his mentor Obi-Wan Kenobi and falls prey to the dark side of the Force. (2005, 12, 140min) ★★★★
SEX ●●● VIOLENCE ●●● LANG ●●●

10.30 **Star Wars: Episode IV – A New Hope** Sci-fi with Mark Hamill, Harrison Ford, Carrie Fisher and Alec Guinness. (1977, U, 124min) ★★★★★
SEX ●●● VIOLENCE ●●● LANG ●●●

12.45 AM **Star Wars: Episode V – The Empire Strikes Back** Sci-fi adventure. (1980, U, 124min) ★★★★★
3.00 **Star Wars: Episode VI – Return of the Jedi** Sci-fi. (1983, U, 133min) ★★
5.30 **to 6.00** AM **Solo: A Star Wars Story – Special**

Film4

313 313 853 428 429 14 300

■ **Films start at 11.00am**
11.00 AM **DragonHeart** Fantasy. (1996, PG, 103min) ★★★
1.05 PM **Megamind** (2010)
2.55 **Night at the Museum 2** Fantasy comedy sequel. (2009, PG, 104min) ★★★
5.00 **Nutty Professor II: The Klumps** Comedy sequel. (2000, 12, 105min) ★★★
6.55 **Lemony Snicket's A Series of Unfortunate Events** Comedy. (2004, PG) ★★★★

9.00 Blades of Glory

Lemony Snicket's A Series of Unfortunate Events (film started at 6.55pm)
SEX ●●● VIOLENCE ●●● LANG ●●●

9.00 **Blades of Glory** Slapstick comedy starring Will Ferrell. Two ice skating rivals who have been banned from the sport for life make a comeback as the first all-male figure skating pair in history. (2007, 12, 93min) ★★★
SEX ●●● VIOLENCE ●●● LANG ●●●

10.50 **The Drop** Crime drama with Tom Hardy, Noomi Rapace and James Gandolfini. (2014, 15, 107min) ★★★★
SEX ●●● VIOLENCE ●●● LANG ●●●

1.00 **to 4.00** AM **The Raid 2** Action thriller sequel. (2014, 18, 150min) ★★★★

+1 hour 314 430 45 301

Friday

8 PM | 9 PM | 10 PM | 11 PM

Sony Movies Christmas

319 424 50 303

7.00 AM **All Good Things** (2019)
9.00 **Runaway Christmas Bride** Comedy. (2017, PG, 90min) ★★
11.00 **The Christmas Bunny** Drama. (2010, PG, 98min) ★★
1.00 PM **The 12 Dogs of Christmas** Drama. (2005, PG) ★★
3.00 **12 Dogs of Christmas: Great Puppy Rescue** (2012) ★★
5.00 **A Doggone Christmas** Family adventure. (2016, PG, 85min) ★

7.00 **Golden Winter** Comedy with Andrew Beckham. A boy befriends a litter of homeless golden retrievers and they help stop a robbery just in time for Christmas. (2012, U, 89min) ★★
9.00 **Dashing Through the Snow** Family drama starring Meghan Ory. Stranded at an airport, a woman accepts a ride from a man and, as the pair heads north, they encounter a series of mishaps and find romance. (2015, PG, 115min) ★★

11.00 **Alone For Christmas** (2013)
1.00 AM **A Fare to Remember at Christmas** (1998, PG) ★★
3.00 **Santa Claws** (2014, U) ★★
5.00 **to 7.00** AM **Santa's Boot Camp** Comedy. (2016) ★★

+1 hour 320 303 304

Sony Movies

321 425 32 302

9.00 AM **Sony Movie News Extra**
9.10 **Little Buddha** Mystical drama. (1993, PG, 123min) ★★
11.55 **Sony Movie News Extra**
12.05 PM **Julie & Julia** Nora Ephron's biographical comedy. (2009, 12, 123min) ★★★★
2.30 **Fun with Dick and Jane** Satire. (2005, 12, 90min) ★★
4.20 **Just Go With It** Romantic comedy. (2011, 12, 116min) ★

6.40 **Hitch** Romantic comedy starring Will Smith and Eva Mendes. A smooth-talking man forges a career as a professional 'date doctor', offering advice to lonely single guys – but when he falls in love, he discovers his expertise counts for nothing. (2005, 12, 118min) ★★★
9.00 **The Talented Mr Ripley** Psychological thriller starring Matt Damon, Jude Law and Gwyneth Paltrow. (1999, 15, 139min) ★★★★★

11.50 **The Cider House Rules** Drama. (1999, 12, 124min) ★★★★
2.15 AM **Edge of Winter** Thriller. (2016, 15, 89min) ★★
3.55 **to 4.50** AM **Vice Versa** Comedy. (1988, PG) ★★★

+1 hour 322

Sony Movies Action

323 426 40 305

6.00 AM **Dynamite Joe** (1967) ★★
8.00 **Fort Apache** Western. (1948, b/w, U, 127min) ★★★★
10.35 **Flying Leathernecks** Action drama. (1951, PG, 102min) ★★
12.45 PM **Back to Bataan** War drama. (1945, b/w, PG, 97min) ★
2.35 **Reap the Wild Wind** Drama. (1942, PG, 124min) ★★★
5.05 **Tall in the Saddle** Western. (1944, b/w, U, 87min) ★★

6.55 **She Wore a Yellow Ribbon** Epic John Ford Western starring John Wayne as an ageing US cavalry officer striving to prevent an Indian war before he retires. With Joanne Dru. (1949, U, 103min) ★★★★
9.00 **End of a Gun** Action thriller starring Steven Seagal. A former federal agent now working as a security guard crosses paths with a drug enforcer after saving a woman from danger. (2016, 15, 87min) ★★

10.50 **Contract to Kill** Adventure. (2016, 15, 90min) ★★
12.40 AM **Mercenary: Absolution** Thriller. (2015, 18, 91min) ★★
2.30 **to 4.00** AM **4 Minute Mile** Drama. (2014, 15, 96min) ★★

+1 hour 324

Christmas 24

325 419 513

7.00 AM **Snow Bride** (2013) ★★
9.00 **Last Christmas at Home** Drama. (2018, PG, 76min) ★★
11.00 **Christmas Coincidence** Drama. (2018, PG, 120min) ★★
1.00 PM **A Christmas Love Story** Drama. (2019, PG, 120min) ★★
3.00 **Christmas Bells are Ringing** Drama. (2018, PG, 90min) ★★
5.00 **Jingle Around the Clock** Drama. (2018, PG, 90min) ★★

7.00 **Sleigh Bells Ring** Family drama starring Erin Cahill. A recently divorced woman struggles to get her holiday spirit back while organising the town Christmas parade. (2016, PG, 82min) ★★
9.00 **A Blue Ridge Mountain Christmas** Romantic comedy starring Rachael Leigh Cook. A hotel manager returns to her hometown to help her sister plan a wedding. With Benjamin Ayres and Christie Burke. (2019, PG, 120min) ★★

11.00 **Maggie's Christmas Miracle** Drama. (2017, U, 83min) ★★
1.00 AM **Lucky Christmas** Romance. (2011, PG, 87min) ★★
3.00 **to 5.00** AM **Falling for Christmas** Drama. (2016) ★★

+1 hour 326 420

FILMS ON OTHER CHANNELS

6pm TILL LATE

6.30 PM **Hellboy** *Syfy* ★★★★
6.45 **Dumb and Dumber** *5STAR* ★★
6.50 **The Box** *AMC* ★★★
7.05 **Sink the Bismarck!** *More 4* World War Two drama. ★★★
7.10 **Police Academy 3: Back in Training** *ITV4* ★
8.00 **Rogue One: A Star Wars Story** *ITV2* Sci-fi prequel. ★★★
8.00 **Bend It Like Beckham** *E4* Romantic comedy. ★★★★
9.00 **Battle of Britain** *5Spike* ★★★
9.00 **Bridget Jones's Baby** *5STAR* Comedy sequel. ★★★
9.00 **Sicario** *More 4* ★★★★
9.00 **Stand by Me** *Dave* ★★★★★
9.00 **Doom** *Syfy* Sci-fi. ★★★
9.00 **The Lost Wife of Robert Durst** *Lifetime* Fact-based drama. ★★
9.00 **Pride & Prejudice** *Paramount Network* ★★★★★
9.30 **The Limehouse Golem** *BBC2* Victorian-era thriller. ★★★★
10.00 **The Heartbreak Kid** *Comedy Central* Comedy. ★
10.05 **The Blues Brothers** *ITV4* Cult comedy. ★★★★
10.10 **Love Actually** *ITV* ★★★
11.00 **Ant-Man** *BBC1 (Wales: 12.00m't)* Adventure. ★★★

Friday

Sky Sports Main Event

401 401 855 | 511 501 | 402 437

6.00 AM **Total Goals** A round-up of the latest football action.
7.30 **LIVE Test Cricket South Africa v England.** Coverage of the second day of the first Test in the four-match series, held at Supersport Park, Centurion.
4.00 PM **Test Cricket Bitesize** Action from South Africa v England.
4.15 **Cricket Debate** Discussion on day two of the first Test between South Africa and England at Supersport Park, Centurion.
5.00 **Sky Sports News at 5**
6.00 **Sky Sports News at 6**
7.00 **LIVE World Darts Championship** Coverage of the second session of day 12 from Alexandra Palace in London, featuring one third-round match and two fourth-round matches.
11.00 **NBA: The Warm Up** A look ahead to tonight's fixtures.
12.00 M'T **Sky Sports News** Round-up of the day's talking points.
12.30 AM **LIVE NBA Atlanta Hawks v Milwaukee Bucks.** Coverage of the Eastern Conference encounter from the State Farm Arena. Tip-off 12.30am.
3.00 **to 6.00** AM **Sky Sports News**

Sky Sports Premier League

402 402 856 | 512 502

6.00 AM **Premier League Years**
8.00 **PL: Christmas Crackers Highlights** Triple bill.
9.30 **PL: Best of 2018/19 Hlts**
10.00 **Gary Neville's Soccerbox**
11.00 **The Tyler Archives**
11.30 **PL Hat-Tricks**
12.00 NOON **Premier League Years**
2.00 PM **PL: Best of 2018/19 Hlts**
4.00 **PL: Christmas Crackers Highlights** Double bill.
5.00 **PL: Best of 2018/19 Hlts**
5.30 **PL: Christmas Crackers Highlights** Action from West Ham United v Crystal Palace.
6.00 **Premier League Review**
7.00 **Premier League Preview**
7.30 **Gary Neville's Soccerbox**
8.00 **Premier League Review** A look back at recent fixtures in the Premier League.
9.00 **Premier League Preview** A look ahead to the weekend.
9.30 **Gary Neville's Soccerbox**
10.00 **Class of '92: Full Time**
1.00 AM **Premier League Years**
3.00 **PL Greatest Games**
4.00 **PL Best Goals 98/99**
5.00 **Best PL Goals: Man Utd v Newcastle** Memorable strikes.
5.30 **to 6.00** AM **PL 100 Club**

Sky Sports Football

403 403 857 | 513 503

6.00 AM **Championship Highlights**
7.00 **SPFL Highlights**
7.30 **Championship Highlights**
9.30 **EFL Goals: Leagues 1 & 2**
10.00 **Euro 2020 Qualifiers Round-up Show** Back-to-back qualifying highlights.
6.00 PM **Championship Highlights**
7.00 **SPFL Round-Up**
7.15 **Championship Highlights** Hull City v Nottingham Forest. **7.30** Luton Town v Fulham. **7.45** Action from Middlesbrough v Huddersfield Town. **8.00** Action from Stoke City v Sheffield Wednesday. **8.15** Action from Wigan Athletic v Derby County.
8.30 **EFL Goals: Leagues 1 & 2**
9.00 **SPFL Round-Up**
9.15 **Championship Highlights**
11.00 **EFL Goals: Leagues 1 & 2**
11.30 **SPFL Highlights**
12.00 M'T **Championship Highlights**
2.00 AM **SPFL Greatest Games**
2.30 **One2Eleven**
3.00 **Championship Season Review**
4.00 **EFL Greatest Games**
4.30 **Football Countdowns**
5.00 **Football's Greatest Players**
5.30 **to 6.00** AM **Football Years**

Sky Sports Cricket

404 404 858 | 514 504

6.00 AM **My Icon: Catriona Matthew**
6.15 **Test Cricket Bitesize**
6.30 **Cricket Debate**
7.15 **Test Cricket Bitesize**
7.30 **LIVE Test Cricket South Africa v England.** Coverage of the second day of the first Test in the four-match series, held at Supersport Park, Centurion.
4.00 PM **Test Cricket Bitesize**
4.15 **Cricket Debate**
5.00 **Test Cricket** As 7.00pm.
6.00 **Cricket Debate**
6.45 **Test Cricket Bitesize**
7.00 **Test Cricket** Highlights of South Africa v England.
8.00 **Cricket Debate**
8.45 **Test Cricket Bitesize**
9.00 **Test Cricket** As 7.00pm.
10.00 **Cricket Debate**
10.45 **Test Cricket Bitesize**
11.00 **Test Cricket** As 7.00pm.
12.00 M'T **Cricket Debate**
12.45 AM **Test Cricket Bitesize**
1.00 **ICC Cricket 360**
2.00 **Test Cricket** As 7.00pm.
3.00 **Cricket Debate**
3.45 **ICC Cricket 360**
4.45 **Cricket's Greatest Games**
5.15 **to 6.00** AM **Best of England v Australia**

Sky Sports Golf

405 405 859 | 515 505

6.00 AM **The Players Championship Official Film** The story of the 2017 event at TPC Sawgrass in Ponte Vedra Beach, Florida.
7.00 **PGA Tour Golf** Action from the fourth and final day of the 2018 Players Championship.
9.00 **PGA Tour Golf** As 10.30pm.
2.30 PM **How The Players Was Won** As shown at 8.30pm.
4.30 **Junior Golf** As 7.30pm.
5.00 **Junior Golf** As 8.00pm.
5.30 **How The Players Was Won** As shown at 8.30pm.
7.30 **Junior Golf** Action from the Justin Rose Telegraph Junior Golf Championship.
8.00 **Junior Golf** The Junior European Open from the Alcaidesa Links Golf Resort in Cadiz, Spain.
8.30 **How The Players Was Won** Action from the final day of this year's Players Championship, held at TPC Sawgrass in Ponte Vedra Beach, Florida.
10.30 **PGA Tour Golf** A replay of the final day of this year's Players Championship at TPC Sawgrass in Ponte Vedra Beach, Florida.
4.00 **to 6.00** AM **The Players Championship Official Film**

BT Sport 1

413 413 867 | 527 | 408 430

6.00 AM **Premier League Review**
7.00 **Cricket: Big Bash League**
8.00 **LIVE Cricket: Big Bash League Melbourne Stars v Adelaide Strikers.** The T20 match at the Metricon Stadium.
11.15 **Test Cricket Highlights**
12.15 PM **BT Sport Big Bash Reload**
12.30 **Premier League Review**
1.30 **Classics in Europe**
3.00 **Test Cricket Highlights**
4.00 **Cricket: Big Bash League**
5.00 **Premier League Review**
6.00 **BT Sport Mic'd Up**
6.30 **Rugby Tonight On Tour**
7.00 **LIVE Gallagher Premiership Rugby Union Bristol Bears v Wasps.** All the action from Ashton Gate. Kick-off 7.45pm.
10.00 **BT Sport Films: Stop The Tour**
11.30 **UFC Greatest Fights**
12.00 M'T **Gallagher Premiership Rugby Union** Bristol v Wasps.
1.30 AM **Premier League Preview**
2.00 **Premier League Match Pack**
2.30 **Ladbrokes SPFL Highlights**
2.45 **Bundesliga Weekly**
3.15 **BT Sport Reload**
3.30 **Premier League Preview**
4.00 **Premier League Match Pack**
4.30 **to 6.00** AM **Hyundai A-League**

BT Sport 2

414 414 868 | 528 | 409 431

7.15 AM **BT Sport Goals Reload**
7.30 **Hyundai A-League Highlights**
8.30 **LIVE Hyundai A-League Adelaide United v Western Sydney Wanderers.** All the action from Coopers Stadium. Kick-off 8.30am.
10.30 **W-League Football**
11.30 **BT Sport Reload**
12.00 NOON **The Barcolana**
1.00 PM **Ligue 1 Highlights**
2.00 **Bundesliga Highlights Show**
3.00 **Premier League Review**
4.00 **Inside Sailing**
4.30 **GC32 Racing Tour Sailing**
5.00 **Ladbrokes Premiership**
6.30 **Ladbrokes SPFL Highlights**
6.45 **Scottish Football Extra**
7.15 **LIVE Scottish Professional Football League Dundee United v Dundee.** Coverage of the Scottish second-tier clash from Tannadice. Kick-off 7.45pm.
10.00 **Premier League Preview**
10.30 **Premier League Match Pack**
11.00 **BT Sport Big Bash Reload**
11.15 PM **to 7.15** AM **LIVE Test Cricket Australia v New Zealand.** Day three of the second Test in the three-match series, held at Melbourne Cricket Ground.

BT Sport 3

417 417 869 | 529 | 410 432

6.00 AM **Ladbrokes Premiership**
7.30 **BT Sport Reload**
8.00 **BT Sport Goals Reload**
8.30 **Premier League Review**
9.30 **Rugby Tonight On Tour**
10.00 **Ladbrokes Premiership**
11.30 **Unmatched** Documentary.
12.30 PM **Backstory: Serena vs The Umpire** Documentary.
1.30 **This is What They Want**
2.30 **Rugby Tonight On Tour**
3.00 **BT Sport Reload**
3.30 **Spirit of Yachting**
4.00 **Hyundai A-League**
5.30 **Bundesliga Weekly**
6.00 **Small Potatoes: Who Killed the USFL?**
7.00 **Test Cricket Highlights** Action from Australia v New Zealand.
8.00 **Cricket: BBL** Melbourne Stars v Adelaide Strikers.
9.00 **Hyundai A-League**
10.30 **World Poker Tour Series**
12.30 AM **Scottish Football Extra**
1.00 **Ladbrokes Championship** Dundee United v Dundee.
2.30 **UFC NOW**
3.30 **UFC Greatest Fights**
4.00 **Inside Sailing**
4.30 **to 6.00** AM **Gallagher Premiership Rugby Union**

Sky Sports Action

407 407 861 | 517 507

6.00 AM **NFL: America's Game**
7.00 **WWE Smackdown**
9.00 **NFL: America's Game**
11.00 **Inside the Huddle**
12.00 NOON **Inside the NBA**
1.00 PM **NBA Champions: 2010 LA Lakers**
2.30 **NFL Highlights**
3.30 **Great Sporting Moments**
3.45 **WWE Smackdown**
5.45 **NBA Heatcheck**
6.15 **NBA** Action from Brooklyn Nets v New York Knicks.
8.00 **NBC's ProFootballTalk** American football discussion.
10.00 **NFL Hard Knocks: Oakland Raiders**
11.00 **NBA: The Warm Up**
12.00 M'T **NBA Action**
12.30 AM **LIVE NBA Atlanta Hawks v Milwaukee Bucks.** Coverage of the Eastern Conference encounter from the State Farm Arena. Tip-off 12.30am.
3.00 **NBA: Sounds of the Finals 2018** Golden State Warriors v Cleveland Cavaliers.
3.30 **NBA Champions: 2019 Toronto Raptors**
5.00 **to 6.00** AM **Players Only: Kobe & Shaq**

Sky Sports Mix

145 145 838 | 520 510

6.00 AM **Fight Night**
7.15 **Fight Night International**
8.15 **George Groves: Final Round**
8.45 **Heavyweights: The New Era**
9.15 **Fight Night International**
10.15 **Golovkin – KO King**
10.30 **AJ/WK: Wembley's Greatest Fight**
11.00 **When Naz Hit New York**
11.30 **Froch v Groves II: History at Wembley**
12.00 NOON **Fight Night International**
1.00 PM **AJ: The Untold Truth**
2.00 **Fight Night International**
4.00 **Fight Night**
5.00 **Prograis v Taylor Highlights**
6.15 **Fight Night International**
6.30 **WBSS Final: Inoue v Donaire**
8.00 **Fight Night International**
10.00 **AJ/WK: Wembley's Greatest Fight**
10.30 **Froch v Groves II: History at Wembley**
11.00 **WBSS Final: Inoue v Donaire**
12.30 AM **When Naz Hit New York**
1.00 **LIVE WWE Smackdown**
3.00 **AJ/WK: Wembley's Greatest Fight**
3.30 **When Naz Hit New York**
4.00 **to 6.00** AM **Fight Night International**

BT Sport/ESPN

423 423 872 | 530 | 411 434

6.00 AM **ESPN FC** The latest news from the world of football.
6.30 **Football is US: The College Game** In celebration of college football's 150th anniversary, ESPN look back at the first 150 years of the sport.
8.00 **College Football** The Division II Championship Game.
10.30 **College Football** Action from the Independence Bowl.
1.30 PM **College Football** Action from the Quick Lane Bowl.
4.30 **ESPN FC** A round-up of the latest news from the world of football.
5.00 **LIVE College Football** Coverage of the Military Bowl.
8.15 **LIVE College Football** Coverage of the Pinstripe Bowl.
11.45 **LIVE College Football** Coverage of the Texas Bowl.
3.15 **to 6.00** AM **LIVE College Football** All the action from the Cheez-It Bowl.

Eurosport 1

410 410 864 | 521 | 412 435

7.00 AM **WATTS**
7.15 **Anglesey Sandman Triathlon**
7.45 **Ski Jumping**
8.45 **Golf: Masters**
9.45 **Tennis: Davis Cup**
10.45 **Alpine Skiing**
12.45 PM **Climbing World Championships**
3.00 **Ski Jumping**
4.00 **Cyclo-Cross**
5.00 **Mountain Biking**
6.00 **Athletics: Diamond League**
7.00 **Darts: BDO World Championships** Action from this year's men's final between Glen Durrant and Scott Waites.
8.00 **Masters Snooker** Action from this year's final between Ronnie O'Sullivan and Judd Trump.
10.00 **Cyclo-Cross** Round seven of the World Cup from Zolder, Belgium.
11.00 **Golf: Masters** Action from the Major at the Augusta National.
12.00 M'T **Ski Jumping**
12.40 **to 7.00** AM **WATTS**

Eurosport 2

411 411 865 | 522 | 413 436

6.00 AM **Australian Superbikes**
7.00 **Best of Bikes**
8.00 **Cliff Diving**
9.00 **Alpine Skiing**
10.00 **Snooker: International Championship**
12.00 NOON **Ski Jumping**
1.00 PM **Alpine Skiing**
2.00 **Snooker: World Championship**
4.00 **Formula E: Race to Change**
5.00 **Le Mans 24 Hours**
6.00 **Best of Bikes**
7.00 **Climbing World Championships** From Japan.
9.15 **Cyclo-Cross** From Belgium.
10.15 **Snowboarding**
11.15 **Freestyle Skiing**
12.25 AM **Cleveland Steelman Triathlon** This year's race.
1.00 **Ski Jumping**
3.00 **Motocross British Championship**
4.00 **Superbikes: MotoAmerica**
5.00 **to 6.00** AM **Australian Superbikes**

Sky Sports Darts

408 408 862 | 518 508

6.00 AM **Darts Gold**
7.00 **Legends of Darts**
7.30 **Darts Gold**
7.45 **Legends of Darts**
8.00 **Darts Gold**
11.00 **Darts Top 5 Moments**
12.00 NOON **Darts Gold**
12.30 PM **LIVE World Darts Championship** The first session of day 12 from Alexandra Palace in London, featuring three third-round matches.
4.30 **Darts Gold**
6.30 **Darts Top 5 Moments**
6.50 **Darts Gold**
7.00 **LIVE World Darts Championship** Coverage of the second session of day 12 at Alexandra Palace in London, featuring one third-round match and two fourth-round matches.
11.00 **Darts Gold**
1.00 AM **World Darts Championship** The first session on day 12.
5.00 **to 6.00** AM **Darts Gold**

Sky Sports F1

406 406 860 | 516 506

6.00 AM **The Home of F1**
11.00 **Formula 1** The Japanese Grand Prix first practice session.
12.45 PM **Formula 1** Japanese Grand Prix second practice session.
2.30 **Japanese F1 GP Story So Far**
3.00 **Formula 1** The Japanese Grand Prix qualifying session.
4.45 **Japanese F1 GP: Paddock**
5.15 **Ask Crofty** With David Croft.
5.35 **Lewis in the W196 with Martin**
5.45 **Japanese F1 GP: Pit Lane**
6.45 **Japanese F1 GP: On The Grid**
7.20 **Formula 1** The Japanese Grand Prix. Another chance to see the 17th round of the season, held at the Suzuka Circuit.
9.30 **Japanese F1 GP: Paddock**
10.30 **Box Box Box: Red Bull's First Win** With Christian Horner.
11.00 **Ted's Notebook**
11.30 **Formula 1** Highlights of the Japanese Grand Prix.
12.30 AM **Japanese F1 GP Best Bits**
1.00 **to 6.00** AM **The Home of F1**

Saturday

28 December

Evening Planner

Entertainment

Take Me Out Emergency Services Special
ITV HD, 5.30pm
Paddy McGuinness helps to find dates for women who work in public safety

Football

Norwich City v Spurs
Sky Sports Main Event HD, Premier League HD & Sky One HD, kick-off 5.30pm
At Carrow Road, the sides face each other for the first time this season

Crime drama

Wisting
BBC4 HD, 9pm & 9.45pm
Carrie-Anne Moss plays an FBI agent helping track a US killer who threatens Christmas peace in a Norwegian thriller

Documentary

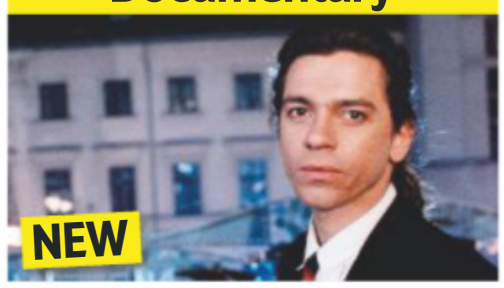

Mystify: Michael Hutchence
BBC2 HD, 9.20pm
Kylie Minogue's home-video footage helps tell the story of the tragic frontman

SKY	EVENING TIME 7.00PM	7.30PM	8.00PM	8.30PM	9.00PM	9.30PM	10.00PM	10.30PM
Favourites								
101 BBC1	◂ 6.00 Film: Alice Through the...	7.45 The Hit List Celebrity Special		8.30 Pointless Celebrities Christmas...	9.20 Casualty		10.10 News	10.30 Match of the...
102 BBC2	◂ 6.50 The Many Faces of Michael...	7.50 Dad's Army		8.20 Tasmania: Weird and Wonderful	9.20 Mystify: Michael Hutchence			
103 ITV	◂ 6.30 The Chase...	7.30 The Chase: The Bloopers 2018		8.30 Film: Guardians of the Galaxy Vol. 2				
104 CHANNEL 4	◂ 6.40 Film: Snow White and the Huntsman				9.00 Film: Baywatch			
105 CHANNEL 5	7.00 World's Strongest Man		8.00 Film: Mamma Mia!				10.15 Film: Calendar Girls	
106 SKY ONE	◂ 5.00 Premier League – Live		8.00 The Simpsons		9.00 Romesh's Look Back to the Future		10.00 Film: Planes, Trains and Automobiles	
Entertainment								
116 BBC4	7.00 The Sound of Movie Musicals with Neil...		8.00 Royal Institution Christmas Lectures...		9.00 Wisting			10.30 Inspector...
118 ITV2		7.10 Film: Jurassic Park III			9.00 Film: The Hangover Part II			
136 MORE4	7.00 Britain's Best Loved Sitcoms		8.00 Emergency Helicopter Medics		9.00 24 Hours in A&E			
135 E4	7.00 Film: Home Alone 3				9.00 Film: The Twilight Saga: Breaking Dawn – Part 2			
107 SKY WITNESS	7.00 Blue Bloods				9.00 Law & Order: Special Victims Unit			
108 SKY ATLANTIC	7.00 Without a Trace				9.00 Game of Thrones			
110 GOLD	7.00 Only Fools and Horses				9.00 Trust Morecambe & Wise			
111 DAVE	◂ 6.00 Red Bull Soapbox Race 2018		8.00 QI		9.00 Would I Lie to You?		10.20 Mock the Week	
119 ITV3	7.00 Midsomer Murders				9.00 Vera			
120 ITV4	◂ 6.25 Film: The Cowboys				9.00 Film: Unforgiven			
112 COMEDY CENTRAL	7.00 Film: John Tucker Must Die				9.00 Michael McIntyre's Showtime		10.10 Film: Along Came Polly	
114 SYFY	7.00 Film: The Addams Family				9.00 Film: Serenity			
109 W		7.05 Gavin & Stacey			9.00 Film: The Hunger Games			
113 UNIVERSAL	7.00 NCIS				9.00 CSI: Miami			
124 FOX	7.00 NCIS				9.00 American Dad!	9.30 Family Guy		
122 SKY ARTS	◂ 6.45 Coldplay: Live in Sao Paulo				9.00 Guns N' Roses: Appetite for Democracy			
Documentary								
125 DISCOVERY	7.00 Gold Rush		8.00 Gold Rush: White Water		9.00 Chernobyl's Deadly Secrets		10.00 Life After: Chernobyl	
162 ANIMAL PLANET	7.00 The Zoo		8.00 Restoration Wild		9.00 Extinct or Alive		10.00 Mountain Monsters	
129 NAT GEO	7.00 Air Crash Investigation						10.00 Air Crash Investigation	
130 HISTORY	7.00 The God Code				9.00 True Monsters			
155 YESTERDAY	7.00 Big in America: British Hits in the USA		8.00 Duran Duran: There's Something You...		9.00 Tom Jones at the BBC			
166 EDEN	7.00 Wonders of the Solar System		8.00 Wonders of the Moon		9.00 Wonders of the Solar System			
Films								
301 SKY PREMIERE	◂ 6.30 Wonder Park		8.00 Avengers: Endgame					
303 SKY HITS	◂ 6.50 The Kid Who Would Be King				9.00 Aquaman			
308 SKY MUSICALS	◂ 6.45 Mary Poppins Returns				9.00 Cats: Special		10.00 Bohemian Rhapsody	
305 SKY DISNEY	◂ 6.10 Coco		8.00 Ralph Breaks the Internet				9.55 The Nutcracker and the Four Realms	
306 HARRY POTTER	7.00 Harry Potter and the Philosopher's Stone					9.35 Harry Potter and the Chamber of Secrets		
307 SKY ACTION	7.00 Spider-Man: Into the Spider-Verse				9.00 Thor			
310 SKY COMEDY	◂ 6.00 Little		8.00 Shaun of the Dead			9.45 Hot Fuzz		
309 SKY THRILLER	◂ 6.15 The Taking of Pelham 1 2 3		8.15 Unstoppable				10.00 The Equalizer 2	
304 SKY CHRISTMAS	◂ 6.00 Miracle on 34th Street		8.00 The Grinch			9.40 Anna and the Apocalypse		
311 SKY SCI-FI	◂ 6.30 Ready Player One				9.00 The Matrix			
302 STAR WARS	◂ 5.45 Star Wars: Episode IV – A New Hope		8.00 Star Wars: Episode V – The Empire Strikes Back				10.15 Star Wars: Episode VI...	
313 FILM4	◂ 6.15 Bridge of Spies				9.00 Kingsman: The Secret Service			
315 TCM		7.10 Sierra			9.00 Magnum Force			
Sport								
401 MAIN EVENT	◂ 5.00 Premier League – Live		8.00 World Darts Championship – Live: Coverage of the second session of day 13 at Alexandra Palace in London					
402 PREMIER LEAGUE	◂ 5.00 Premier League – Live		8.00 PL 100 Club...	8.30 Renault Game of the Day				10.30 Match Choice
403 FOOTBALL	◂ 5.30 MLS Round-Up: Cup Final		8.15 SPFL Greatest Games		9.00 SPFL Highlights			10.30 SPFL Greatest...
404 CRICKET	7.00 Test Cricket		8.00 Cricket Debate		9.00 Test Cricket		10.00 Cricket Debate	
413 BT SPORT 1	7.00 Premier League – Live: Burnley v Manchester United: From Turf Moor (Kick-off 7.45)						10.15 30 for 30: Chuck and Tito	
414 BT SPORT 2	◂ 6.45 BT Sport Films		8.15 Test Cricket Highlights		9.15 Gallagher Premiership Rugby Highlights			

◂ Denotes programmes starting before 7.00pm † Regions vary

SATURDAY

SAVE UP TO 36%
SUBSCRIPTION OFFER: 6 ISSUES FOR £1*
Subscribe online www.tvandsatsubs.com/ATT9
OR CALL 0330 3331 113 and quote code ATT9
*Your payments will then continue at £19.99 payable every three months, saving 36%

BBC1

101 101/115 801 | 101 108 | 1 101 | 101 101/106

6.00 AM **Breakfast** (S)
10.00 **Saturday Kitchen Live** New edition With Emilia Fox. (S)
11.30 **Flour Power** Series finale (S)
12.00 NOON **Football Focus** (S)
1.00 PM **BBC News** (S)
1.10 FILM **Indiana Jones and the Temple of Doom** Steven Spielberg's adventure starring Harrison Ford and Kate Capshaw. (S)(AD) (1984, PG, 110min) ★★★
3.00 FILM **Inside Out** Animated fantasy with the voice of Amy Poehler. (S)(AD) (2015, U, 90min) ★★★★★
4.30 **Final Score** Results round-up. (S)
5.10 **BBC News** (S)
5.20 **Local News** (S)
5.30 **Celebrity Mastermind** New edition 3/10. With Paul Chuckle, Amanda Henderson, Geoff Norcott and Levi Roots. (S)

7.45 The Hit List Celebrity Special

6 PM
6.00 FILM **Alice Through the Looking Glass** Fantasy adventure sequel starring Mia Wasikowska, Johnny Depp and Anne Hathaway. The heroine returns to the magical world of Underland and takes a journey back in time to save her friends. (S) (2016, PG, 105min) ★★★
SEX ●●● VIOLENCE ●●● LANGUAGE ●●●

7 PM
7.45 NEW **The Hit List Celebrity Special** A celebrity edition, with Susan Calman, John Barnes, Chris Kamara, Vick Hope, Melvin Odoom and Scott Mills.

8 PM
8.30 **Pointless Celebrities Christmas Special** A festive version of the quiz, with contestants including Dave Hill, Rob Davis, Sally Lindsay, Sonia and Jamelia. (S)(R)

9 PM
9.20 **Casualty** An emotional roller coaster of a day is in store for Rash with events taking their toll on staff and patients alike. (S)(AD)

10 PM
10.10 **BBC News** (S) Followed by **Lottery Update** (S)
10.30 **Match of the Day** Premier League highlights. (S)
■ *Match of the Day 2* can be seen tomorrow at 10.30pm
12.00 M'T **The NFL Show** Mark Chapman, Osi Umenyiora and Jason Bell look ahead to the final round of regular-season fixtures. (S)
12.30 AM FILM **Internal Affairs** Thriller about corruption in the LA police force, starring Andy Garcia as a detective investigating a street cop. With Richard Gere. (S) (1990, 18, 110min) ★★★★
2.20 **Weather for the Week Ahead** (S)
2.25 **to 6.00** AM **BBC News** (S)

BBC2

102 102/115 802 | 102 102 | 2 102 | 102 102/106

6.25 AM **Top Class** (S)(R)
6.55 **This Farming Life** (S)(R)
7.55 **Race Across the World** (S)(R)(AD)
9.55 **The Planets** (S)(R)(AD)
11.55 **Inside the Factory** (S)(R)(AD)
12.55 PM **Nadiya's Party Feasts** (S)(R)
1.55 **Animal Babies: First Year on Earth** 2/3. (S)(R)(AD)
2.55 FILM **The Ipcress File** Classic spy thriller starring Michael Caine. (S) (AD) (1965, PG, 105min) ★★★★★
4.40 FILM **The Eagle Has Landed** World War Two thriller starring Michael Caine and Donald Sutherland. Learning that Churchill is to spend a weekend near a remote Norfolk village, German intelligence devise an audacious plan to kidnap the British Prime Minister. (S) (1976, 15, 130min) ★★★

12.00 David Brent: Life on the Road

6.50 **The Many Faces of Michael Caine** The actor reminisces about his movie career, which has spanned more than 50 years. Featuring archive clips woven together with interviews from colleagues and critics. (S)(R)(AD)
7.50 **Dad's Army** *Turkey Dinner:* Festive episode from 1974. Mainwaring arranges a Christmas treat. (S)(R)
8.20 **Tasmania: Weird and Wonderful** David Attenborough narrates footage of the Australian island state's wildlife. (S)(R)(AD)
9.20 NEW **Mystify: Michael Hutchence** Profile of the INXS singer, featuring footage from private home movies and contributions by his friends and family to delve beneath the public persona of the charismatic frontman. (S)
11.00 NEW **INXS: Live Baby Live** A newly remastered version of the group's performance at Wembley Stadium in 1991. (S)
12.00 M'T FILM **David Brent: Life on the Road** Comedy with Ricky Gervais. (S)(AD) (2016, 15, 95min) ★★
1.35 AM FILM **Three Summers** Romantic comedy starring Robert Sheehan and Rebecca Breeds. (S) (2017, PG, 95min) ★★★
3.10 **to 6.30** AM **Previews** (S)

ITV

103 103/176 803 | 103 113/103 | 3 103 | 103 111

6.00 AM **CITV**
8.25 **ITV News** (S)
8.30 **The Sara Cox Show at Christmas** New edition (S)
9.25 **James Martin's Saturday Morning at Christmas** New edition With Greg Rutherford. (S)
11.35 **John and Lisa's Weekend Kitchen** Festive favourites. (S)(R)
12.35 PM **Nadia's Family Feasts** (S)(R)
1.35 **Beautiful Baking with Juliet Sear** Baked party canapés. (S)(R)
2.35 **ITV News** (S)
2.45 **Midsomer Murders** (S)(R)(AD)
4.45 **Tipping Point: Best Ever Finals** (R)
5.15 **ITV News** (S)
5.25 **Local News** (S)
5.30 NEW **Take Me Out Emergency Services Special** Helping 30 single women who work in the emergency services find a date. (S)

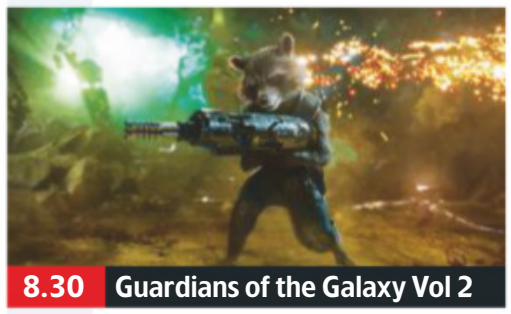
8.30 Guardians of the Galaxy Vol 2

6.30 **The Chase Celebrity Special** Nigel Havers, Melinda Messenger, Michelle Hardwick and Dave Gorman work as a team to take on quiz genius The Chaser and secure a cash prize for charity. (S)(R)
7.30 **The Chase: The Bloopers 2018** Bradley Walsh presents a selection of embarrassing, funny and cheeky unscripted moments and out-takes from the teatime quiz show. (S)(R)
8.30 FILM **Guardians of the Galaxy Vol 2** Fantasy adventure starring Chris Pratt, Zoe Saldana, Dave Bautista and Kurt Russell, with the voices of Bradley Cooper and Vin Diesel. The team of intergalactic outlaws must fight to stay together as they unravel the mystery surrounding Peter Quill's father. (S)(AD) (2017, 12, 155min) ★★★
SEX ●●● VIOLENCE ●●● LANGUAGE ●●●
11.05 **ITV News** (S)
11.15 FILM **Cape Fear** Martin Scorsese's remake of the 1962 thriller, starring Robert De Niro. (S)(AD) (1991, 18, 130min) ★★★
1.25 AM **Ideal World**
3.00 **What Would Be Your Miracle?** 2/3. An eight-year-old deaf girl having an operation to fit cochlear implants. (S)(R)(AD)
3.50 **to 6.00** AM **ITV Nightscreen**

+1 hour 203 | 114 | 33 | 112

CHANNEL 4

104 104/138 803 | 104 141 | 4 104 | 104

6.00 AM FILM **Carry On Jack** Comedy. (S)(AD) (1964, PG, 95min) ★★★
7.35 **The King of Queens** (S)(R)(AD)
8.25 **Everybody Loves Raymond** (S)(R)
9.55 **Frasier** 4/24. (S10) (S)(R)(AD)
10.25 FILM **Baby's Day Out** Comedy. (S) (1994, PG, 115min) ★★
12.20 PM **The Simpsons** (S)(R)(AD)
1.20 **Jamie and Jimmy's Festive Feast** Taron Egerton joins a special seasonal edition. (S)(R)(AD)
2.25 FILM **Sunshine on Leith** Rousing musical inspired by the songs of The Proclaimers, starring Peter Mullan, Jane Horrocks, George MacKay and Antonia Thomas. (S) (2013, PG, 120min) ★★★★
4.25 FILM **Mother's Day** Ensemble comedy starring Julia Roberts, Jennifer Aniston and Kate Hudson. (S) (2016, 12, 125min) ★★

2.25 Sunshine on Leith

6.30 **News** (S)
6.40 FILM **Snow White and the Huntsman** Fantasy adventure based on the Brothers Grimm fairy tale, starring Kristen Stewart, Chris Hemsworth and Charlize Theron. Imprisoned for seven years, young princess Snow White escapes from the clutches of her wicked stepmother Ravenna and flees into the Dark Forest, where she finds allies in a widowed huntsman and a group of dwarfs. (S)(AD) (2012, 12, 140min) ★★★
SEX ●●● VIOLENCE ●●● LANGUAGE ●●●
9.00 FILM **Baywatch** Action comedy based on the TV series, starring Dwayne Johnson and Zac Efron. A veteran lifeguard teams up with an Olympic swimmer to scupper a criminal scheme. With Alexandra Daddario and Priyanka Chopra. (S)(AD) (2017, 15, 140min) ★★
SEX ●●● VIOLENCE ●●● LANGUAGE ●●●
11.20 FILM **The Green Mile** Supernatural prison drama starring Tom Hanks. (S)(AD) (1999, 18, 195min) ★★★★
2.35 AM **Ramsay's Kitchen Nightmares USA** (S)(R)
3.30 **Hollyoaks** (S)(SL)(R)(AD)
4.50 **A Very British Country House** A scandalous advert. (S)(SL)(R)(AD)
5.45 **to 6.05** AM **Kirstie's Vintage Gems** (S)(R)

+1 hour 204 | 142 | 15 | 109 | 121

(S) Subtitles (SL) Signing (R) Repeat (AD) Audio Description

CHANNEL 5

105 105 805 | 105 150 | 5 105 | 105 105

6.00 AM **Milkshake!**
9.20 **Access** Showbiz news. (S)
9.25 **Friends** (S9) (S)(R)
11.35 FILM **Babe** Family comedy drama starring James Cromwell and Magda Szubanski. (S) (1995, U, 110min) ★★★★★
1.25 PM FILM **The Chronicles of Narnia: Prince Caspian** Family adventure starring Ben Barnes, William Moseley and Georgie Henley. (S) (2008, PG, 170min) ★★★
4.15 LIVE **Gallagher Premiership Rugby Union** Harlequins v Leicester Tigers: Mark Durden-Smith presents coverage of the top-flight fixture from Twickenham. With analysis from Paul Grayson. Kick-off is at 4.30. (S)

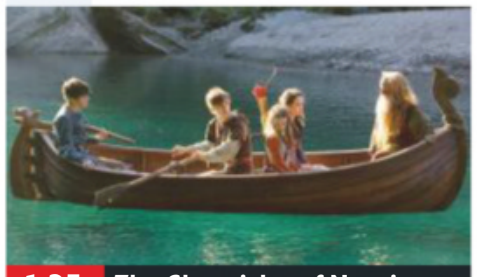
1.25 The Chronicles of Narnia...

6.35 **Criminals: Caught on Camera** Examining the use of CCTV to fight crime. (S)(R)
7.00 **World's Strongest Man** New edition 7/11. James Richardson, Eddie Hall and Michelle Ackerley present action from heat two of the event in Florida. (S)
7.55 **News** (S)
8.00 FILM **Mamma Mia!** Musical based on the hit stage show inspired by ABBA songs, starring Meryl Streep, Pierce Brosnan, Colin Firth and Stellan Skarsgård. A young bride-to-be living on a Greek island invites three of her mother's old boyfriends to her wedding, hoping to find out which one is her father. (S) (2008, PG, 135min) ★★★★
SEX ●●● VIOLENCE ●●● LANGUAGE ●●●
10.15 FILM **Calendar Girls** Fact-based comedy starring Helen Mirren, Julie Walters and Celia Imrie. (S) (2003, 12, 125min) ★★★★
SEX ●●● VIOLENCE ●●● LANGUAGE ●●●
12.20 AM **Julie Walters: By Her Friends** A celebration of the career of one of the UK's best-loved actresses. (S)(R)
1.15 **21.co.uk Live Casino Show** (S)
3.15 **Access** Showbiz news. (S)
3.30 **Autopsy: Kurt Cobain** (S)(R)
4.20 **The Last Days of Richard Pryor** Documentary. (S)(R)
5.10 **to 6.00** AM **The Funny Thing About** (S)(R)

+1 hour 205 | 155 | 44 | 128

SKY ONE

106 106 806 | 110 109

6.00 AM **Futurama** (S)(R)(AD)
7.00 **Kylie: Showgirl – The Greatest Hits Tour** (R)
9.05 **The Simpsons** (S)(R)
10.30 **Soccer AM** Football magazine.
12.00 NOON **Football's Funniest Moments** Comical clips. (S)(R)
1.00 PM **The Simpsons** Four episodes, including at: **2.30** *Beware My Cheating Bart:* Bart makes the mistake of falling for a girl whose boyfriend is the school bully. (S)(R)
3.00 **Gillette Soccer Saturday** Jeff Stelling and guests preside over the day's football action.
5.00 LIVE **Premier League Football** Norwich City v Tottenham Hotspur: Coverage of the top-flight clash from Carrow Road. Kick-off is at 5.30.

10.00 Planes, Trains and...

LIVE **Premier League Football** (started at 5.00pm)

8.00 **The Simpsons** *A Totally Fun Thing That Bart Will Never Do Again:* The family go on a cruise. (S)(R) **8.30** *The Spy Who Learned Me:* Homer receives advice from a movie star. (S)(R)
9.00 **Romesh's Look Back to the Future** The return of the comedy panel show, with guests Tom Davis, Jo Brand and Gino D'Acampo. (R)
10.00 FILM **Planes, Trains and Automobiles** Comedy starring Steve Martin, John Candy, Laila Robbins and Kevin Bacon. (1987, 15, 92min) ★★★★
SEX ●●● VIOLENCE ●●● LANGUAGE ●●●
12.00 M'T **A League of Their Own** The best moments from the 11th series. (S)(R)(AD)
1.00 M'T **Harry Potter: A Who's Who of the Wizarding World** The greatest characters in the movie franchise. (R)
2.00 **Kylie: Showgirl – The Greatest Hits Tour** (R)
4.20 **to 6.00** AM **Motorway Patrol** Documentary. (S)(R)

+1 hour 206

LOCAL VARIATIONS

BBC1

SCOTLAND
Sky **951**, Virgin **862**, Freesat **960**
No variations
N. IRELAND
Sky **953**, Virgin **863**, Freesat **957**
5.00-5.10pm Final Score from Northern Ireland (S)
WALES
Sky **952**, Virgin **864**, Freesat **964**
11.30am-12.00noon Our Food, Our Family with Michela Chiappa (S)(R)

BBC2

N. IRELAND
Sky **972**, Freesat **969**
No variations
WALES
Sky **971**, Freesat **971**
8.20-9.20pm Sam Warburton: Full Contact (S)(R)

ITV

No variations

S4C

Sky **134**, Virgin **166**, Freesat **120**
6.00am Cyw **8.00** Stwnsh Sadwrn **10.00** Amser Maith Maith yn Ôl **10.15** Iolo: Deifio yn y Barrier Reef **11.10** Adre **11.35** Y Fets (AD) **12.30pm** Dawel Nos **1.00** Ar y Dibyn **2.00** Prosiect Pum Mil Series finale (AD) **3.00** Becws **3.30** Cefn Gwlad (AD) **4.30** Wil ac Aeron: Taith Rwmania **5.00** LIVE Clwb Rygbi **7.15** Newyddion a Chwaraeon **7.30** Nadolig Llawen Cwmderi **8.00** Noson Lawen New edition **9.00** NEW Gig y Pafiliwn 2019 **10.35** Stand Yp **11.35pm-12.10am** Hansh

TV&Satellite week
The issue with listings for 4-10 January is on sale now!

BBC4

116 116 | 107 | 9/68 | 106 | 173 107

BBC4 programmes start at 7.00pm

7.00 PM **The Sound of Movie Musicals with Neil Brand**
8.00 **Royal Institution Christmas Lectures** Series finale 3/3. Hannah Fry explores the limits of human control.
9.00 NEW SERIES **Wisting** 1/10. Norwegian crime drama starring Sven Nordin. **9.45** New episode 2/10. Griffin struggles to adjust to Larvik's sleepy ways and finds some of her new colleagues unprofessional. Subtitled. (S1)
10.30 **Inspector Montalbano** *Excursion to Tindari:* 5/10. The detective investigates two seemingly unrelated cases. Subtitled. (S1)
12.25 AM **TOTP2 at Christmas** Including Elton John, The Goodies and Mark Ronson.
1.10 **The Sound of Movie Musicals with Neil Brand** 3/3. How the musical has adapted for the modern age.
2.10 **to 3.10** AM **Royal Institution Christmas Lectures**

MORE4

136 136 830 | 147 195 | 18 | 124

8.55 AM **Food Unwrapped**
9.30 **A Place in the Sun: Winter Sun** Double bill.
11.30 FILM **The Jewel of the Nile** Adventure sequel to *Romancing the Stone* starring Kathleen Turner and Michael Douglas. (1985, PG, 104min) ★★★★
1.35 PM **Four in a Bed**
4.20 **Come Dine with Me** Five dinner parties in Sheffield.

7.00 **Britain's Best Loved Sitcoms** 1/2. Tamsin Greig narrates this countdown of the UK's favourite situation comedies, including *Dad's Army* and *Mrs Brown's Boys*.
8.00 **Emergency Helicopter Medics** In Yorkshire, a man requires urgent care after falling from his motorbike.
9.00 **24 Hours in A&E** A woman who suffers from MS is brought in with suspected sepsis, and an 83-year-old woman is in A&E after falling down the stairs. **10.00** Following 54-year-old Richard, who arrives at St George's Hospital with symptoms of a suspected stroke.
11.05 FILM **Last Vegas** Comedy starring Michael Douglas, Robert De Niro, Morgan Freeman and Kevin Kline. (2013, 12, 105min) ★★★
1.10 AM **8 Out of 10 Cats Does Countdown**
2.15 **24 Hours in A&E**
3.20 **to 3.50** AM **Father Ted**

+1 hour 236 | 196 | 86 | 125

ITV2

118 118 816 | 115 176 | 6 | 113

6.00 AM **Emmerdale**
8.45 **Coronation Street**
12.15 PM **The Big Soap Quiz: Coronation Street v Emmerdale**
1.15 FILM **Spy Kids 2: Island of Lost Dreams** Children's adventure comedy sequel starring Alexa Vega. (2002, U, 100min) ★★★★
3.20 FILM **The Flintstones in Viva Rock Vegas** Prehistoric comedy prequel starring Mark Addy. (2000, PG, 91min) ★★
5.10 FILM **Happy Feet Two** Animated musical comedy sequel with the voices of Elijah Wood and Hank Azaria. (2011, U, 100min) ★★★
7.10 FILM **Jurassic Park III** Adventure thriller sequel starring Sam Neill, William H Macy and Téa Leoni. (2001, PG, 92min) ★★★
9.00 FILM **The Hangover Part II** Comedy sequel starring Bradley Cooper, Ed Helms and Zach Galifianakis. (2011, 15, 101min) ★★
11.10 **Family Guy**
12.05 AM **American Dad!**
1.05 **Plebs**
1.35 FILM **Contagion** Medical thriller starring Matt Damon. (2011, 12, 106min) ★★★★
3.35 **Through the Keyhole**
4.25 **BGT: Top 10 Crown Jewels**
5.15 **to 5.40** AM **Totally Bonkers Guinness World Records**

+1 hour 218 | 116 | 27 | 114

E4

135 135 829 | 106 145 | 13 | 122

6.00 AM **Rude(ish) Tube Shorts**
6.10 **Ramsay's Kitchen Nightmares USA**
7.55 **Made in Chelsea: Christmas in Buenos Aires**
9.00 **Baby Daddy**
9.30 **The Big Bang Theory**
11.30 FILM **Dr Dolittle** Comedy starring Eddie Murphy. (1998, PG, 82min) ★★★
1.20 PM FILM **Dr Dolittle 2** Comedy sequel starring Eddie Murphy. (2001, PG, 87min) ★★★
3.05 **The Big Bang Theory**

7.00 FILM **Home Alone 3** Comedy sequel starring Alex D Linz as an eight-year-old boy who foils foreign spies searching for a top-secret computer chip hidden in a remote-control toy car. (1997, PG, 102min) ★
9.00 FILM **The Twilight Saga: Breaking Dawn – Part 2** Supernatural romance thriller starring Kristen Stewart, Robert Pattinson and Taylor Lautner. Bella and Edward's half-human, half-vampire daughter becomes the target of a powerful vampire clan. (2012, 12, 110min) ★★★
11.20 **Gogglebox** Shows include *Strictly Come Dancing*.
12.25 AM **Gogglebox**
1.30 AM **Naked Attraction**
3.30 **The Inbetweeners**
4.30 **to 6.00** AM **Melissa & Joey**

+1 hour 235 | 146 | 28 | 123

Saturday primetime

Saturday primetime

SATURDAY Entertainment

Saturday

Sky Witness

107 107 807 112 111

6.00 AM **The Real A&E**
9.00 **Firefighters** Six editions.
12.00 NOON **Paramedics** Following Australia's ambulance crews.
1.00 PM **Paramedics** Documentary series following Australia's ambulance crews.
2.00 **Air Ambulance ER** The crew attempt to save a victim of a cardiac arrest. **3.00** Medics fight to save a man's life following an accidental overdose.
4.00 **Nothing to Declare UK** Six editions of the documentary.

7.00 Blue Bloods

7 PM

7.00 **Blue Bloods** *A Night on the Town*: 5/22. Jamie's mission draws him deeper into the world of the Cavazerre family.

8 PM

8.00 **Blue Bloods** *Black and Blue*: 6/22. Jamie and Renzulli are prevented from entering a church by its security team. (S2)

9 PM

9.00 **Law & Order: Special Victims Unit** *Down Low in Hell's Kitchen:* A celebrity is a victim of a predator. (S21)

10 PM

10.00 **Law & Order: Special Victims Unit** *Justice Denied:* 17/23. A rape causes an old case to be reopened. (S13)
11.00 **Law & Order: Special Victims Unit** 18&19/23. Double bill. (S13)
1.00 AM **Blue Bloods** (S2)
3.00 **9-1-1** 12/18. (S2)
4.00 **Madam Secretary** 4/10. (S6)
5.00 **to 6.00** AM **Nothing to Declare**

+1 hour 207 180

Sky Atlantic

108 108 808

6.00 AM **The Guest Wing**
6.55 **The British** Double bill.
8.45 **Arthur Miller: Writer**
10.45 **Discovering: Marilyn Monroe**
11.45 **FILM Dinosaur 13** Documentary. (2014, PG, 95min) ★★★★
1.30 PM **Flying Monsters with David Attenborough**
3.00 **Making Attenborough's Flying Monsters**
4.00 **CSI** 20&21/23. (S3)
6.00 **Without a Trace** 16/24. The team attempt to rescue a five-year-old boy. (S4)

9.00 Game of Thrones

7.00 **Without a Trace** *Check Your Head:* 17/24. An agoraphobic advice columnist disappears from her apartment.

8.00 **Without a Trace** *The Road Home:* 18/24. The team investigate when a teenager with a double life disappears. (S4)

9.00 **Game of Thrones** *Stormborn:* 2/7. Daenerys receives an unexpected visitor and Tyrion plans the conquest of Westeros.

10.10 **Game of Thrones** *The Queen's Justice:* 3/7. Daenerys holds court, and Jaime learns from his mistakes. (S7)
11.20 **Game of Thrones** *The Spoils of War:* 4/7. Jaime faces an unexpected situation. (S7)
12.20 AM **Elvis Presley: The Searcher** 1/2. Documentary.
2.25 **Nurse Jackie** 3/12. (S6)
3.00 **CSI** 19/23. (S3)
4.00 **to 6.00** AM **Urban Secrets**

+1 hour 208

GOLD

110 110 810 124 310 392

7.30 AM **A Sharp Intake of Breath**
8.00 **The Story of Only Fools and Horses**
9.00 **Only Fools and Horses**
12.20 PM **Only Fools and Horses**
1.00 **Only Fools and Horses** Five episodes of the comedy.
4.20 **Only Fools and Horses Christmas Special**
5.00 **Only Fools and Horses** Rodney goes it alone. **5.40** Del-Boy plans a spot of salmon-poaching. **6.20** Del falls for a glamorous antiques dealer.

4.20 Only Fools and Horses...

7.00 **Only Fools and Horses** Rodney unwittingly causes a family crisis. Guest stars Jim Broadbent. **7.40** Rodney tries to help a drunken woman, but his good deed backfires. **8.20** The Trotters agree to do a spot of decorating for Denzil.

9.00 **Trust Morecambe & Wise** How the duo approached the themes of travel and adventure in their comedy.

10.00 **Trust Morecambe & Wise** How the duo approached the themes of love and relationships in their comedy.
11.00 **Morecambe & Wise in America** The duo's attempts to become stars in America.
12.00 M'T **Morecambe & Wise in America** Double bill.
2.00 M'T **Morgana Robinson's The Agency** Double bill.
3.00 **to 4.00** AM **Little Britain**

+1 hour 210 194

ITV3

119 119 817 117 177 10 115

6.00 AM **The Royal**
6.55 **On the Buses**
7.55 **FILM On the Buses** Comedy. (1971, PG, 88min) ★★★
9.40 **FILM Carry On Dick** Comedy. (1974, PG, 86min) ★★★
11.25 **FILM Carry On at Your Convenience** Farcical comedy. (1971, PG, 90min) ★★★
1.10 PM **FILM Bugsy Malone** Musical. (1976, U) ★★★★
3.00 **Agatha Christie's Marple**
5.00 **FILM The Queen** Drama starring Helen Mirren. (2006, 12, 103min) ★★★★★

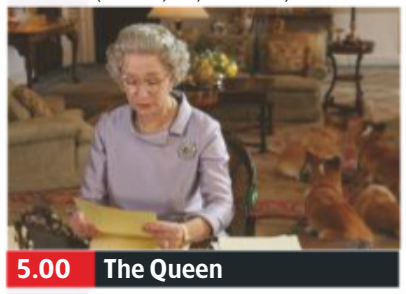
5.00 The Queen

7.00 **Midsomer Murders** *The Ballad of Midsomer County:* When the organiser of a folk festival is found dead, it seems the murder may have been inspired by a ballad made famous by a late, lamented singer.

9.00 **Vera** *Broken Promise:* The detective investigates when a student falls to his death in mysterious circumstances, so Vera turns to friends and family to glean all she can about the dead man.

11.00 **A Touch of Frost** *Paying the Price:* A woman disappears.
1.05 AM **Inspector Morse** *Second Time Around:* A former police commissioner is murdered. **3.05** *Fat Chance*: A deaconess is found dead.
4.55 **to 5.45** AM **Wild at Heart**

+1 hour 219 174 34 116

ITV4

120 120 818 118 178 24 117

6.00 AM **Goals of the 80s**
6.10 **The Protectors**
6.35 **The Professionals**
7.25 **The Big Fish Off**
8.25 **Monster Carp**
9.30 **ITV Racing: Opening Show**
10.30 **The Professionals**
11.35 **The Sweeney**
12.40 PM **Mr Bean**
1.15 **World of Sport**
1.30 **LIVE ITV Racing**
4.00 **World of Sport: Petrol Heads**
4.20 **FILM Lawman** (1970, 15) ★
6.25 **FILM The Cowboys** (1971)

9.00 Unforgiven

7.00 **FILM The Cowboys** (film started at 7.30pm)
SEX ●●● VIOLENCE ●●● LANG ●●●

9.00 **FILM Unforgiven** Oscar-winning Western starring Clint Eastwood. A reformed killer is forced out of retirement to earn a living. With Gene Hackman and Morgan Freeman. (1992, 15, 130min) ★★★★★
SEX ●●● VIOLENCE ●●● LANG ●●●

11.35 **FILM Rambo III** Violent action adventure sequel starring Sylvester Stallone. (1987, 18, 101min) ★★★
1.45 AM **Football Genius**
2.10 **Speed Freaks**
3.05 **The Americans**
4.20 **to 6.00** AM **Columbo**

+1 hour 220 175 154

BBC Scotland

SCOT 115 108 9 108 106
REST OF UK 457 162 108

12.55 **to 7.00** PM **As BBC2 except:**
6.50 PM **to 7.00** PM **Beechgrove Repotted**
7.00 PM **The Seven** National, UK-wide and international news.
7.15 **365 Days** News, sport and entertainment.
8.15 **The Snow Queen** A performance by Scottish Ballet, recorded at Edinburgh's Festival Theatre.
9.40 **Scotland's Big Night Out** Iain Stirling explores the history of the Saturday night out.
10.40 **Deacon Blue Live at Stirling Castle** A performance by the Scottish group recorded at Hogmanay 2014 at Stirling Castle.
11.35 **to 11.55** PM **Bunny** New episode Buckley's world is disrupted by the arrival of some violent youths.

Sky Two

168 160

7.00 AM **Monkey Life**
7.30 **The Dog Whisperer**
9.30 **My Kitchen Rules: New Zealand** Triple bill.
12.45 PM **My Kitchen Rules: New Zealand** Seven editions, including at: **6.45** Manu Feildel and Pete Evans host the grand final.
8.00 **A League of Their Own's Christmas Holiday** Traditional Austrian challenges.
9.00 **Micky Flanagan Thinking Aloud** The world of dating. **10.00** The comedian explores class. **11.00** Revealing the difference between an underdog and a loser.
12.00 M'T **Micky Flanagan Thinking Aloud**
1.00 AM **Micky Flanagan Thinking Aloud**
3.00 **Duck Quacks Don't Echo** With Jo Brand.
4.00 **to 6.00** AM **RSPCA Animal Rescue**

Pick

152 165 11 144

6.00 AM **Nothing to Declare**
11.00 **Send in the Dogs**
12.00 NOON **Monkeys: An Amazing Animal Family**
3.00 PM **The Chase**
6.00 **Motorway Patrol**
7.00 **Caught Red Handed** A workman who stole a dumper truck. **7.40** Investigating the case of a deaf girl traumatised by burglars. **8.20** A burglar attempting to steal laptops is caught out.
9.00 **Brit Cops: Frontline Crime UK** Police officers in west Wales deal with a dangerous domestic incident.
10.00 **Road Wars** A driver speeds through the grounds of a hospital.
11.00 **Killer in My Village**
12.00 M'T **Killer in My Village**
1.00 AM **Killer in My Village**
4.00 **to 6.00** AM **Caught Red Handed**

+1 hour 252 92 145

Dave

111 111 127 227 19 157 19

7.10 AM **Modern Wheels or Classic Steals**
7.35 **World's Most Dangerous Roads**
8.25 **Red Bull Soapbox Race**
9.25 **Eddie Eats America**
10.25 **Top Gear: Top Fails**
12.30 PM **Top Gear Bolivia Special**
2.10 **Room 101**
4.10 **Would I Lie to You?**
6.00 **Red Bull Soapbox Race 2018** From South Africa.
8.00 **QI** With Joe Lycett.
9.00 **Would I Lie to You?** With Greg Davies and Marcus Brigstocke. **9.40** With Bill Oddie and Jon Richardson.
10.20 **Mock the Week**
11.00 **Taskmaster**
12.00 M'T **Have I Got a Bit More Old News for You**
1.00 AM **QI** Comedy quiz.
2.15 **Sliced** 1/3. (S1)
2.50 **Would I Lie to You?**
3.20 **to 4.00** AM **Mock the Week**

+1 hour 211 131 79

Comedy Central

112 112 812 132 181 307 370

8.00 AM **The Office (US)**
10.00 **Friends** 5/18. (S10)
10.30 **FILM Beethoven** Family comedy starring Charles Grodin. (1992, U, 87min) ★★★
12.30 PM **Friends** (S10)
7.00 **FILM John Tucker Must Die** Teen comedy starring Jesse Metcalfe and Brittany Snow. (2006, 12, 90min) ★★
9.00 **Michael McIntyre's Showtime** From London.
10.10 **FILM Along Came Polly** Romantic comedy with Ben Stiller and Jennifer Aniston. (2003, 12, 90min) ★★★
12.10 AM **Katherine Ryan at the Comedy Store**
12.40 **Sara Pascoe at the Comedy Store**
1.10 **South Park**
4.15 **Most Ridiculous – Sports** Comedy clips.
4.35 **to 5.00** AM **Most Ridiculous – Weddings**

+1 hour 212 133

ITV Be

131 119 179 26 118

6.00 AM **Bring It!**
7.50 **The Real Housewives of Beverly Hills**
8.45 **Be Beautiful**
9.00 **LittleBe**
12.00 NOON **Cake Wars**
12.55 PM **Real Housewives of Potomac**
1.50 **Celebrity Dinner Date**
5.00 **Gemma Collins: Diva Forever** Double bill.
7.00 **Gemma Collins: Diva Forever** Gemma struggles to move on with her break from Arg.
8.00 **Celebrity Dinner Date** Marcel Somerville chooses three dates from five menus.
9.00 **Botched** Double bill.
11.00 **Ibiza Weekender** El Jefe goes on a date, leaving Savvas in charge.
12.00 M'T **The Millionaire Matchmaker**
1.00 AM **Vanderpump Rules**
3.20 **to 5.30** AM **Bachelor in Paradise**

+1 hour 231 120 119

★★★★★ Excellent ★★★★ Very Good ★★★ Good ★★ Average ★ Poor

Alibi

132 132 826 | 126 212 | 312 | 382

7.10 AM **Murdoch Mysteries** (S2)
9.00 **Inspector George Gently**
1.00 PM **Father Brown** *The Star of Jacob:* A baby is kidnapped. **2.00** *The Labyrinth of the Minotaur*: Lady Felicia's niece is suspected of murder. **3.00** *The Eve of St John*: The priest investigates a death involving pagans.
4.00 **Death in Paradise** 6/8. A chef is stabbed to death. **5.05** 7/8. With Jack Donnelly. **6.10** 8/8. A student backpacker is found dead. (S5)

9.00 Jonathan Creek

7.35 **Death in Paradise** *Murder from Above:* 1/8. DI Jack Mooney is tested when a billionaire's fiancée falls from a balcony the day before her wedding. Guest stars Denis Lawson. (S7)
9.00 **Jonathan Creek** *Satan's Chimney*: Christmas special from 2001. Master of illusion Jonathan is called upon to explain how a killer managed to fire a gun through a plate-glass window without breaking it.
11.30 **Jonathan Creek** *The Grinning Man*: Jonathan is stumped by several disappearances in a Gothic mansion.
2.15 AM **New Tricks** *The Fame Game:* The team investigate a lookalike agency. (S12)
3.05 **to 4.00** AM **New Tricks**

+1 hour 232 191

Syfy

114 114 814 | 138 137 | 319 | 375

6.00 AM **Marvel's Runaways** (S2)
8.00 **Teleshopping**
11.00 **Blood & Treasure** 3/13. (S1)
12.00 NOON **FILM Charlotte's Web** Screen version of EB White's classic children's book. (2006, U, 97min) ★★★
2.50 PM **FILM Lara Croft Tomb Raider: The Cradle of Life** Fantasy adventure sequel. (2003, 12, 117min) ★★★
5.00 **FILM Flight of the Navigator** Family sci-fi fantasy adventure starring Joey Cramer. (1986, U, 89min) ★★★

5.00 Flight of the Navigator

7.00 **FILM The Addams Family** Spooky black comedy starring Anjelica Huston, Raul Julia and Christopher Lloyd. The ghoulish Addams family encounter an imposter claiming to be their long-lost uncle. (1991, PG, 95min) ★★★★
SEX ●●● VIOLENCE ●●● LANG ●●●
9.00 **FILM Serenity** Sci-fi adventure spin-off from the TV series *Firefly*. A group of intergalactic vagabonds are pursued by a mysterious government assassin. Stars Nathan Fillion and Summer Glau. (2005, 15, 119min) ★★★★
SEX ●●● VIOLENCE ●●● LANG ●●●
11.30 **FILM The Jackal** Action thriller. (1997, 18, 124min) ★★
2.00 AM **FILM Five Headed Shark Attack** Mutant fish thriller. (2017, 15, 120min) ★★
4.00 **to 6.00** AM **FILM Age of the Dragons** Action fantasy. (2010, 12, 90min) ★

+1 hour 214 229

W

109 109 809 | 125 211 | 311 | 383

6.10 AM **Doctor Who**
9.40 **Dynamo: Magician Impossible** The magician predicts football results.
10.40 **Outnumbered**
11.35 **Mr Stink** Family comedy.
12.50 PM **FILM Fantastic Mr Fox** Animated tale featuring the voice of George Clooney. (2009, PG, 87min) ★★★★
2.40 **Tipping Point: Lucky Stars**
4.55 **The Boy in the Dress** David Walliams' story about a boy who wants to be different.
6.10 **Outnumbered**

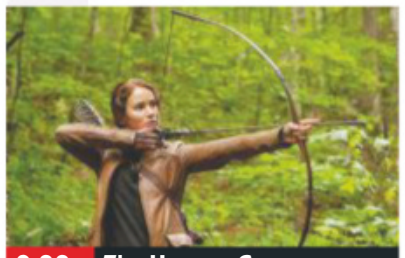
9.00 The Hunger Games

7.05 **Gavin & Stacey** Gavin embarks on two stag nights. **7.40** The day of the wedding arrives, and Nessa debates whether to share her big secret. **8.20** The happy couple return from their honeymoon.
9.00 **FILM The Hunger Games** Sci-fi adventure starring Jennifer Lawrence. In a nightmarish future America, a 16-year-old girl volunteers to take her sister's place in a savage tournament. (2012, 12, 136min) ★★★★
SEX ●●● VIOLENCE ●●● LANG ●●●
12.00 M'T **Gavin & Stacey** 7.40pm.
12.35 AM **Gavin & Stacey** As shown at 8.20pm. **1.15** Gavin tries to help Smithy accept his responsibilities.
1.45 **to 3.00** AM **Louis Theroux – The Most Hated Family in America**

+1 hour 209 190

Universal

113 113 813 | 122 121 | 320 | 385

8.00 AM **Major Crimes** (S6)
12.00 NOON **Law & Order** (S16)
1.00 PM **NCIS** 3/24. A missing US Navy lieutenant's car is found covered in blood. **2.00** 4/24. A shooting looks like an open-and-shut case. **3.00** 5/24. A body is discovered in an empty house. **4.00** 6/24. Kidnappers strike on Halloween. **5.00** 7/24. A Marine colonel is killed in an explosion. **6.00** 8/24. A former Marine falls to his death. (S4)

11.00 CSI: Miami

7.00 **NCIS** *Twisted Sister:* 9/24. McGee tries to help his sister, who believes she may have murdered someone.
8.00 **NCIS** *Smoked:* 10/24. FBI agents try to take control of a case and McGee's literary efforts lead to discord in the team. (S4)
9.00 **CSI: Miami** *Burned:* 22/24. Horatio investigates an arson attack, and Horatio has to sack a member of his team.
10.00 **CSI: Miami** *Kill Switch:* 23/24. A carjacker is murdered and the team believe he maybe involved in smuggling. (S5)
11.00 **CSI: Miami** 1/24. The pilot of a yacht is murdered.
12.00 M'T **CSI: Miami** 2/24. A killer represents himself. (S3)
1.00 AM **Law & Order** 23&24/24. Double bill of editions. (S15)
2.00 **Law & Order** (S15&16)
4.00 **to 5.00** AM **Law & Order**

+1 hour 213 206

FOX

124 124 821 | 157 199

8.00 AM **Bull** 11/23. (S1)
9.00 **Bones** 14&15/24. (S8)
11.00 **The Mentalist** 22/24. (S4)
12.00 NOON **NCIS** 4/24. (S13)
1.00 PM **Bones** 16/24. (S8)
2.00 **NCIS** 5/24. (S13)
3.00 **The Mentalist** 23/24. (S4)
4.00 **Bones** 17/24. A man who was fascinated with time travel is found murdered. (S8)
5.00 **NCIS** 6/24. (S13)
6.00 **The Mentalist** 24/24. Jane's latest efforts to apprehend Red John fail. (S4)

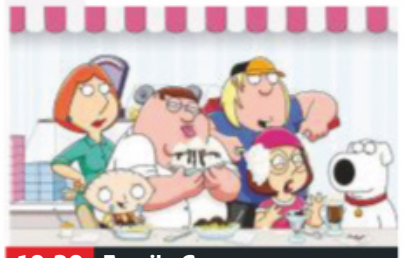
10.30 Family Guy

7.00 **NCIS** *16 Years:* 7/24. Ducky is forced to reveal he has been helping to solve cold cases in his spare time.
8.00 **NCIS** *Saviours:* 8/24. DiNozzo must help old flame Jeanne Benoit rescue her kidnapped husband. (S13)
9.00 **American Dad!** 7/13. Francine throws a dinner party. (S14) **9.30** **Family Guy** 12/12. Chris has a crush. (S6)
10.00 **Family Guy** 6/12. Peter campaigns for immigration rights. **10.30** 7/12. Meg falls for a medical student. (S6)
11.00 **American Dad!** (S14)
12.00 M'T **Family Guy** (S6)
12.30 AM **American Dad!** (S14)
1.00 **Family Guy** (S6&7)
2.00 **Family Guy** (S6)
2.30 **American Dad!** (S14)
3.00 **Family Guy** (S6)
4.00 **to 5.00** AM **Bull**

+1 hour 224 158

Saturday

7 PM | 8 PM | 9 PM | 10 PM

Sony Channel

157 189 48 142

6.00 AM **The Waltons** (S2)
9.00 **Hart to Hart** (S2)
1.00 PM **Hart to Hart** (S2)
2.00 **Charlie's Angels** (S3)
4.00 **T.J. Hooker** (S5)
6.00 **Starsky & Hutch** Triple bill, including at: **8.00** 14/25. Dave is taken hostage by a gang of cultists. (S2)
9.00 **Celebrity Who Wants to Be a Millionaire? Couples Special**
10.00 **Celebrity Who Wants to Be a Millionaire? Family Special**
11.00 **Celebrity Who Wants to Be a Millionaire? Christmas Special**
12.00 M'T **Celebrity Who Wants to Be a Millionaire? Best of Friends Special**
1.00 AM **Charlie's Angels**
3.00 **M*A*S*H** 8/25. (S5)
3.30 **The Waltons** (S6)
5.10 **to 6.00** AM **Touched by an Angel**

+1 hour 257 220 152

Sky Arts

122 122 820 | 123 156

6.00 AM **Katherine Jenkins Live at the O2**
8.00 **Sinatra: The Man and His Music**
9.00 **Discovering: Queen**
10.00 **Celebrity Portrait Artist of the Year**
11.00 **The Gardens of Pompeii**
12.00 NOON **Gene Kelly: To Live and Dance**
1.00 PM **Twiggy: The Face of the 60s**
2.00 **Kylie Minogue Showgirl**
4.15 **Ed Sheeran: Austin City Limits**
5.30 **David Bowie – A Reality Tour**
6.45 **Coldplay: Live**
9.00 **Guns N' Roses: Appetite for Democracy**
11.30 **Decade the Music Died**
1.05 AM **Queen: From Rags to Rhapsody**
2.20 **Queen & Adam Lambert: The Show Must Go On**
4.05 **Video Killed the Radio Star** Queen's videos.
4.35 **to 6.00** AM **The Who: Live at Kilburn 1977**

4seven

137 143 203 47 110 127

9.00 AM **Come Dine with Me Christmas**
11.30 **Come Dine with Me**
1.00 PM **Come Dine with Me**
2.00 **A Place in the Sun**
3.00 **A Place in the Sun: Winter Sun**
5.00 **A Place in the Sun**
6.00 **Ramsay's Kitchen Nightmares USA**
7.00 **The Snowman and the Snowdog**
7.35 **Father Christmas**
8.00 **The Tiger Who Came to Tea** Animation.
8.35 **Great Christmas Bake Off** 1/2. Noel Fielding and Sandi Toksvig host a Christmas special.
9.50 **Richard Osman's World Cup of the Decade**
11.15 **The Inbetweeners: Fwends Reunited**
1.15 AM **Kylie's Secret Night**
2.50 **Gogglesprogs Christmas Special**
3.50 **to 4.50** AM **Celebrity Crystal Maze: Christmas Special**

5USA

141/169 153 21 129

9.00 AM **Access**
9.10 **Criminals: Caught on Camera** Documentary.
9.35 **CSI: NY** 10&11/23. (S6)
11.20 **Murder, She Wrote**
1.25 PM **Columbo: Murder, A Self Portrait**
3.25 **Columbo: Swan Song**
5.30 **Columbo: Short Fuse**
7.05 **NCIS** 7&8/24. (S14)
9.00 **Law & Order: Criminal Intent** *Bedfellows:* 5/22. (S6)
10.00 **NCIS** *Pay to Play:* 9/24. The team try to find the source of a series of escalating threats against a congresswoman. **10.55** *The Tie That Binds:* 10/24. The murder of a US Navy captain is linked to Ducky's mother. (S14)
11.55 **Law & Order: Special Victims Unit** (S16)
12.55 AM **CSI: Miami** (S8)
2.50 **Person of Interest** (S5)
3.50 **to 4.00** AM **Access**

+1 hour 241 185 57 130

5STAR

128 151 30 131

8.00 AM **Access**
8.10 **3rd Rock from the Sun**
8.35 **Will & Grace**
10.20 **Can't Pay? We'll Take It Away!**
11.15 **World's Strongest Man 2018** Triple bill.
2.15 PM **Can't Pay? We'll Take It Away!**
3.10 **FILM Mr Deeds** Comedy. (2002, 12, 96min) ★★
5.05 **FILM Bride Wars** Wedding comedy. (2009, 12, 85min) ★★
6.55 **FILM What Happens in Vegas** Romantic comedy. (2008, 12, 94min) ★★
9.00 **FILM Cocktail** Romantic drama with Tom Cruise. (1988, 15, 103min) ★★
11.05 **FILM Indecent Proposal** Romantic drama. (1993, 15, 117min) ★★
1.30 AM **A Gypsy Christmas**
2.25 **Santa Makes You Laugh Out Loud**
3.25 **3rd Rock from the Sun**
3.50 **to 4.00** AM **Access**

+1 hour 228 186 56

Drama

143 130 20 158

7.00 AM **Birds of a Feather**
8.00 **Lovejoy**
12.00 NOON **The Wind in the Willows**
2.05 PM **Call the Midwife** Four episodes of the drama, including at: **5.20** Two unusual cases test the midwives' emotional detachment. **6.40** The maternity home faces closure.
8.00 **Father Brown** *The Lair of the Libertines*: The priest and his friends are stranded.
9.00 **Death in Paradise** *Flames of Love:* 8/8. A student backpacker is found dead. (S5)
10.20 **Silent Witness** *Remembrance:* The team investigate when a body is found in a river.
12.55 AM **The White Princess**
2.20 **New Tricks**
3.10 **to 4.00** AM **The Heart Guy**

+1 hour 243 226

SKY HD SD | VIRGIN HD | FREEVIEW HD | FREESAT HD | BT HD

SATURDAY Entertainment & Lifestyle

AMC

332 381

Programmes start at 1pm.

12.00 NOON **FILM What If** Romantic drama. (2013, 15, 99min) ★★★★
1.55 PM **FILM The Aviator** Martin Scorsese's epic biopic. (2004, 12, 170min) ★★★
5.10 **FILM Robinson Crusoe** Screen version of Daniel Defoe's adventure. (1996, 12, 105min) ★★
6.55 **FILM The Road** Drama with Viggo Mortensen. (2009, 15, 111min) ★★★★
9.00 **Fear the Walking Dead** *Here to Help:* The group land in uncharted territory in search of survivors to help. (S5)
9.55 **Fear the Walking Dead**
4.00 **to 5.30** AM **FILM The Musketeer** Swashbuckling adventure. (2001, PG, 104min) ★★★

CBS Drama

147 197 71 134

7.30 AM **Tomorrow's World**
8.00 **Teleshopping**
9.00 **Walker, Texas Ranger**
1.00 PM **Walker, Texas Ranger** 21/25. (S7)
2.00 **Medical Detectives**
4.00 **Judge Judy**
7.00 **Judge Judy** A single mother sues her former roommate for harassment after his rent cheque bounces. **7.30** A war between feuding neighbors. **8.00** A police escort to retrieve allegedly stolen belongings divides feuding cousins. **8.30** Co-workers dispute the theft of money from a bookcase.
9.00 **Psychic Private Eyes** An mysterious unsolved shooting in Aberdeen.
10.00 **Medium** 17/22. Joe is among a group taken hostage at work. (S3)
11.00 **Medium** (S3)
3.00 **to 6.00** AM **Judge Judy**

CBS Justice

148 192 39 137

8.30 AM **The Key of David**
9.00 **Diagnosis Murder**
1.00 PM **Diagnosis Murder**
2.00 **NCIS** (S11)
7.00 **48 Hours: Mystery** Erin Moriarty investigates the case of a daughter who wants to try and convict her father's killer. **8.00** Correspondent Peter Van Sant speak to a man who posed as a hired gun.
9.00 **CSI: NY** *Officer Blue:* 9/23. Mac and Stella investigate the fatal shooting of a mounted police officer. **10.00** *Night, Mother:* 10/23. Mac and Stella investigate a sleepwalker accused of killing a woman. (S1)
11.00 **CSI: NY** (S1)
2.00 AM **Ultimate Force** (S3)
3.10 **Bonanza** (S13)
4.05 **The High Chaparral**
4.55 **to 6.00** AM **Mission: Impossible**

CBS Reality

146 148 66 135

9.00 AM **Judge Judy**
1.00 PM **Judge Judy** Real-life small-claims cases.
7.00 **Unsolved Mysteries** The disappearance of a shop worker. **8.00** Investigating a haunted replica castle.
9.00 **Medical Detectives** A woman's body is found dumped in a ravine. **9.30** A house is burned to the ground. **10.00** The murder of a millionaire and his family. **10.30** The kidnapping of Adolph Coors. **11.00** Investigators use science to solve crimes. **11.30** Police suspect a woman's unfaithful fiance of her murder.
12.00 M'T **Medical Detectives**
3.00 AM **Troubled Teens: Jail Shock**
3.45 **Hoarders**
4.30 **Unsolved Mysteries**
5.15 **to 6.00** AM **Judge Judy**

+1 hour 246 201 67 136

Challenge

151 164 46 146

7.00 AM **Catchphrase**
9.00 **Wheel of Fortune**
12.00 NOON **Pointless Celebrities**
3.00 PM **Bullseye** Darts-based quiz.
6.00 **The Chase Celebrity Special** **9.00** With Russell Watson, Rita Simons, Bill Oddie and Denise Welch.
10.00 **Celebrity Who Wants to Be a Millionaire** Big-prize general knowledge quiz show hosted by Chris Tarrant.
11.00 **Who Wants to Be a Millionaire? Celebrity Special**
1.00 AM **Celebrity Who Wants to Be a Millionaire**
3.00 **Who Wants to Be a Millionaire? Celebrity Special**
4.00 **Bullseye**
4.30 **to 6.00** AM **Winter Wipeout**

+1 hour 251 230 147

Comedy Central Extra

127 182 308

6.00 AM **Blockbusters**
7.00 **Teleshopping**
9.00 **Bob's Burgers**
12.00 NOON **Impractical Jokers** Twelve editions.
7.00 PM **Friends** Ross tries a spray-on tan but fails to follow the instructions. **7.30** Emma's first birthday arrives. **8.00** Part one of two. Joey dates a crazed fan. **8.30** Part two of two. With Julia Roberts and Jean-Claude Van Damme. (S2)
9.00 **Friends**
12.00 M'T **The Roast of Alec Baldwin**
2.00 AM **Peter Kay at the Comedy Store**
2.30 **Micky Flanagan at the Comedy Store**
3.00 **Impractical Jokers Christmas**
4.00 **to 6.00** AM **Impractical Jokers: Inside Jokes**

+1 hour 227

E!

123 123 834 140 139 321 386

7.00 AM **Keeping Up with the Kardashians**
9.00 **Temptation Island**
11.00 **News: Daily Pop**
12.00 NOON **Temptation Island** Eleven editions of the series, including at: **9.00** Four couples decide whether to commit to a lifetime together – or give in to temptation. **10.00** New edition The social experiment nears its conclusion.
11.00 **Botched: Most Outrageous OMG Patients Countdown** Cosmetic surgeons Terry Dubrow and Paul Nassif see some over-the-top patients, including a Britney Spears wannabe.
11.30 **Botched**
12.00 M'T **Dating: No Filter**
1.00 AM **Life of Kylie**
2.00 **Teleshopping**
3.00 **to 5.00** AM **Keeping Up with the Kardashians**

Food Network

140 278 41 148

6.00 AM **James Martin: Sweet** Twelve editions.
12.00 NOON **Paul Hollywood's Pies & Puds** Eight editions of the series, including at: **6.00** A tart made with three types of onion. **7.00** The baker uses beetroot to rustle up hearty British food.
8.00 **Jamie Does Marrakech** Jamie Oliver samples street food in the city.
9.00 **Jamie Does Andalucia** Jamie seeks authentic tastes of Spain.
10.00 **Jamie Does Stockholm** Jamie Oliver visits an indoor market in the Swedish capital.
11.00 **Jamie Does Venice** Jamie prepares dishes including risotto.
12.00 M'T **Mystery Diners**
1.00 **to 3.00** AM **Diners, Drive-Ins and Dives**

+1 hour 240 149

Lifetime

187 208 329 384

7.00 AM **Judge Judy**
12.00 NOON **Dance Moms**
7.00 PM **Leah Remini: Scientology & the Aftermath** The potential of financial ruin for many Scientologists. **8.00** How David Miscavige manoeuvred his way into power.
9.00 **Psychic Kids: The Next Generation** The mentors help a boy, haunted by a spirit that attached to him via a board game.
10.00 **Psychic Kids** An 11-year-old learns how to stand her ground against spirits. **11.00** Featuring a young girl who appears to find comfort in the dark spirits.
12.00 M'T **Psychic Kids**
1.00 AM **Psychic Kids: The Next Generation**
2.00 **to 4.00** AM **Psychic Kids**

Paramount Network

153 188 187 54 132

9.00 AM **The Office (US)**
10.00 **Now That's Funny!**
11.00 **House** Five editions.
4.00 **FILM Great Expectations** Lavish screen version of Charles Dickens' classic novel. (2012, 12, 126min) ★★★
6.15 **FILM Sense and Sensibility** Romantic period drama based on the novel by Jane Austen. (1995, U, 136min) ★★★★★
9.00 **FILM Field of Dreams** Fantasy starring Kevin Costner as an Iowa farmer who hears a voice instructing him to build a baseball pitch for the ghost of a sporting legend. (1989, PG, 106min) ★★★★★
11.10 **FILM No Good Deed** Thriller with Idris Elba. (2014, 15, 82min) ★
12.55 AM **LA to Vegas**
3.45 **to 6.00** AM **Neighbours**

Quest

144 144 831 169 12 114 172

6.00 AM **Shed and Buried**
11.00 **Find It, Fix It, Flog It**
1.00 PM **Find It, Fix It, Flog It** Seven editions of the series, including at: **7.00** Simon O'Brien repurposes some old suitcases.
8.00 **Salvage Hunters** Drew Pritchard and Tee John go on a tour of France. **9.00** Drew Pritchard and Tee John enjoy a tour of the Midlands.
10.00 **Border Control: Spain** New editions Double bill following the Security and Customs Services at the borders of Spain.
11.00 **NASA's Unexplained Files** Double bill.
1.00 AM **Chasing Classic Cars** Double bill.
2.00 **Wheels That Fail**
3.00 **Destroyed in Seconds**
4.00 **Combat Dealers**
5.00 **to 6.00** AM **Overhaulin'**

+1 hour 244 213 76 168

Quest Red

149 170 38 169

6.00 AM **Say Yes to the Dress**
8.00 **Say Yes to the Dress: The 12 Dresses of Christmas**
9.00 **Say Yes to the Dress**
12.00 NOON **My 600lb Life**
6.00 PM **Long Lost Family US** A couple seek the daughter they placed for adoption while they were teenagers. **7.00** A woman seeks her lost granddaughter.
8.00 **My 600lb Life** A man who has lost a leg tries to change his lifestyle.
10.00 **Girl with a Split Face: Body Bizarre**
11.00 **Goddess Face Tumour: Body Bizarre**
12.00 M'T **Murder on CCTV**
2.00 AM **Forensic Detectives**
3.00 **FBI Files**
3.50 **Animal Cops Detroit**
4.40 **Bondi Vet**
5.30 **to 6.00** AM **Say Yes to the Dress**

+1 hour 249 72 170

Really

142 128 17 160

6.00 AM **Homes Under the Hammer** In London.
7.00 **Teleshopping**
8.00 **Fantasy Homes by the Sea** In Devon.
9.00 **Antiques Road Trip**
1.00 PM **Antiques Road Trip**
7.00 **Antiques Road Trip** With Mark Stacey. **8.00** From Bilsington.
9.00 **Helicopter ER** Dr Paul is worried his patient may have a lethal brain haemorrhage.
10.00 **Cops UK: Bodycam Squad** Drunks in Burton cause problems.
11.00 **Ghost Adventures: Hauntings of Vicksburg**
12.00 M'T **Unexplained: Caught on Camera**
1.00 AM **Help! My House Is Haunted**
2.00 **Teleshopping**
4.00 **How to Look Good Naked – with a Difference**
5.00 **to 6.00** AM **Antiques Road Trip**

Sky Crime

121 121 819 136 135

6.00 AM **Motorway Patrol**
7.00 **Highway Patrol**
12.00 NOON **Stop, Search, Seize** Four editions.
3.00 PM **Brit Cops: Rapid Response** Four editions.
7.00 **Snapped** Police investigate the new wife of a murdered Virginia state trooper. **8.00** A family secret pits a mother against her daughter.
9.00 **Britain's Most Evil Killers** Peter Sutcliffe, the Yorkshire Ripper. **10.00** Scottish serial killer Peter Tobin.
11.00 **Britain's Most Evil Killers** Double bill.
1.00 AM **The Killing of Jessica Chambers**
2.00 **How I Caught the Killer**
4.00 **The Killing of Jessica Chambers**
5.00 **to 6.00** AM **UK Border Force**

+1 hour 221 207

Sony Crime

179 193 143

6.00 AM **Speeders**
7.00 **Bait Car: Atlanta**
9.00 **Speeders**
11.00 **Bait Car: Atlanta**
1.00 PM **Speeders**
7.00 **Speeders** Members of a rock band are stopped. **7.30** A couple reveal a shocking story about their daughter's party. **8.00** A car full of partygoers is pulled over. **8.30** A woman is distracted by her evangelism tape.
9.00 **Bait Car: Atlanta** Documentary about car criminals.
11.00 **Speeders** Florida police officers stop a dilapidated vehicle. **11.30** A lounge singer is pulled over.
12.00 M'T **Bait Car**
1.00 AM **Speeders**
3.00 **Bait Car: New Orleans**
4.00 **Speeders** Double bill.
5.00 **to 6.00** AM **Bait Car**

5SELECT

159 152 55 133

9.00 AM **Criminals: Caught on Camera**
9.20 **Nightmare Tenants, Slum Landlords**
10.10 **The Yorkshire Vet**
1.05 PM **The Yorkshire Vet**
4.00 **World War I in Colour** How the conflict occurred and whether it could have been avoided. **7.00** After three years of warfare, troops on both sides reach breaking point. **8.00** British troops boast a succession of victories in the Middle East.
9.00 **WW2: The True Cost of War** The conflict examined through recorded figures and statistics.
11.00 **How They Built the Titanic**
12.00 M'T **The Freddie Mercury Story: Who Wants to Live Forever?**
2.00 AM **CSI: Miami** (S8)
3.55 **to 4.00** AM **Access**

5Spike

150 154 31 141

9.00 AM **Access**
9.10 **Criminals: Caught on Camera**
9.45 **Can't Pay? We'll Take It Away!**
11.55 **FILM The Kansan** Western. (1943, U) ★★
1.35 PM **FILM MacArthur the Rebel General** Epic biopic. (1977, PG, 130min) ★★★
4.15 **FILM Major Dundee** Sam Peckinpah Western. (1964, PG, 117min) ★★★
6.55 **FILM Lancaster Skies** Drama. (2019, PG) ★★
9.00 **FILM Homefront** Thriller. (2013, 15, 98min) ★★★
11.10 **FILM Man of the West** Western. (1958, 12, 96min) ★★
1.15 AM **Fights, Camera, Action!**
2.15 **Criminals: Caught on Camera**
2.50 **to 3.00** AM **Access**

+1 hour 250

TLC

133 133 827 167 323 377

6.00 AM **Say Yes to the Dress**
8.00 **Say Yes... UK**
10.00 **Say Yes to the Dress: The Big Day**
12.00 NOON **Little People, Big World** Eight editions, including at: **6.00** PM Matt is busy getting the farm ready for pumpkin season. **7.00** Zach fears he may need back surgery.
8.00 **Say Yes to the Dress: Atlanta** New consultant Becca tries to find bride Linsey her dream dress. **9.00** Carla wants the perfect gown for her magical day in Santorini. **10.00** Bride Shornell has a last-minute dress dilemma.
11.00 **Say Yes... Atlanta**
4.00 AM **Say Yes to the Dress: UK** Double bill.
5.00 **to 6.00** AM **Say Yes to the Dress: The Big Day**

+1 hour 233 172

★★★★★ Excellent ★★★★ Very Good ★★★ Good ★★ Average ★ Poor

Discovery

125 125 822 250 322 376

6.00 AM **Gold Rush** Eleven editions of the series, including at:
12.00 NOON Parker cranks up the speed on his sluices.
1.00 PM Brennan takes a risk and keeps Big Red running after signs of damage.
2.00 Parker attempts to mend fences with Tony.
3.00 Winter has arrived, leaving Rick's cut frozen.
4.00 Rick desperately tries to get the last 27 ounces.
6.00 **Walking the Himalayas** Levison's trip ends in Bhutan.

10.00 Life After: Chernobyl

7.00 **Gold Rush** Following the gold miners of the Yukon as they put everything on the line to strike it rich.

8.00 **Gold Rush: White Water** Fred and co are reminded of the dangers they face as they reach the halfway point in their season.

9.00 **Chernobyl's Deadly Secrets** Philip Grossman examines the causes and outcomes of the events at the Chernobyl site.

10.00 **Life After: Chernobyl** Scientists explore how the environment and wildlife are affected after 30 years contaminated.

11.00 **Isle of Jaws** Exploring the mating and rearing grounds of great white sharks.
12.00 M'T **Gold Rush: Dave Turin's Lost Mine** Double bill.
2.00 AM **Bitchin' Rides**
3.00 **Blowing Up History**
4.40 **Alaska: The Last Frontier**
5.30 **to 6.00** AM **How It's Made**

+1 hour 225 258

Animal Planet

162 162 836 251 325 378

6.00 AM **Crikey! It's the Irwins**
7.00 **Pit Bulls & Parolees** Nine editions, including at:
3.00 PM A dangerously ill dog is rescued by the team.
4.00 **Bondi Vet** Chris Brown helps a dog that was hit by a taxi.
4.30 An alligator suffers after swallowing a plastic bottle.
5.00 A Labrador suffering uncontrollable shakes.
5.30 A terrier has treatment.
6.00 A Cavalier King Charles spaniel swallows a G-string.
6.30 Chris helps the animal victims of a cyclone in Fiji.

10.00 Mountain Monsters

7.00 **The Zoo** Andean bear Bouba returns from the National Zoo in Washington, DC to reunite with his mate.

8.00 **Restoration Wild** Jay Chaikin transforms Buckley's Mountainside Canoes on the Chippewa River in Michigan.

9.00 **Extinct or Alive** Forrest Galante travels to rural Columbia in search of a unique crocodile species, the Rio Apaporis caiman.

10.00 **Mountain Monsters** New edition The team members look for a bear-like creature known as the Silver Giant.

11.00 **Pit Bulls & Parolees** Tia tries to rescue a feral dog that is running wild by a motorway.
12.00 M'T **Crikey! It's the Irwins**
1.00 AM **Jeremy Wade's Dark Waters** Four editions.
4.40 **Orangutan Island**
5.10 **to 6.00** AM **Jeremy Wade's Dark Waters**

+1 hour 262 259

Nat Geographic

129 129 824 266 268 317 373

8.00 AM **Air Crash Investigation** Eleven editions, including at:
12.00 NOON The crash of Korean Air Flight 801 in 1997.
1.00 PM Two almost identical air crashes.
2.00 A collision between two planes above LA in 1986.
3.00 The 2004 Flash Airlines crash in the Red Sea.
4.00 An aircraft design flaw that caused two accidents.
5.00 An error in calculating passengers' weight.
6.00 A plane that had its cargo door torn off.

8.00 Air Crash Investigation

7.00 **Air Crash Investigation** How Eastern Airlines Flight 401 crashed in 1972 as it prepared for arrival at Miami airport.

8.00 **Air Crash Investigation** Documentary exploring the terrorist bombing of Pan Am Flight 103 in December 1988.

9.00 **Air Crash Investigation** Niki Lauda joins forces with investigators looking into the crash of Lauda Air Flight 004 in 1991.

10.00 **Air Crash Investigation** Determining the fate of Malaysia Airlines Flight MH370, which went missing in March 2014.

11.00 **Air Crash Investigation** The 1989 Kegworth air disaster.
12.00 M'T A plane that crashed onto a road while taking off in Detroit.
1.00 AM A Boeing 737 that disintegrated in 1992.
2.00 **to 5.00** AM **Air Crash Investigation**

+1 hour 229 267

History

130 130 825 270 327 379

6.00 AM **Mega Transports**
8.00 **Mega Pit Stops**
9.00 **Counting Cars**
12.00 NOON **The Strongest Man in History** The American Revolution's shows of strength.
1.00 PM **Mountain Men** Morgan and Margaret fly north to secure some meat.
2.00 A polar vortex creates a stressful situation for Eustace.
3.00 Morgan takes risks in an effort to gather food.
4.00 Mike is back on the hunt.
5.00 **Warfighters** Double bill.

5.00 Warfighters

7.00 **The God Code** Documentary, referencing Timothy P Smith's book *God Code*, which asserts that ancient Hebrew texts are encrypted with a code that proves God authored the Bible.

9.00 **True Monsters** Considering whether a banshee born during the Revolutionary War curses woods in North Carolina.

10.00 **True Monsters** The surprising truths and devilish secrets of Satan, demons and other rulers of the Underworld.

11.00 **True Monsters** Searching for evidence of legendary beasts.
12.00 M'T Asking if monsters and warriors originating from Norse and Greek mythology are rooted in real events.
1.00 AM **Mountain Men**
5.00 **to 6.00** AM **The Strongest Man in History**

+1 hour 230 271

Yesterday

155 129 25 159

6.00 AM **War Above the Trenches**
7.10 **History's Ultimate Spies**
8.00 **The World at War**
11.00 **David Attenborough's Natural Curiosities** Sixteen editions, including at:
4.30 PM Animals that rely on other species to survive.
5.00 David Attenborough examines the vampire bat.
5.30 How the electric eel helped inspire the battery.
6.00 The emperor penguin and the wood frog.
6.30 Creatures that weave.

8.00 Duran Duran: There's...

7.00 **Big in America: British Hits in the USA** Compilation of US chart hits by British bands, featuring The Cure.

8.00 **Duran Duran: There's Something You Should Know** Band members open up about their 30-year career in pop.

9.00 **Tom Jones at the BBC** A celebration of the singer's performances, from the start of his career in the 1960s to his appearance on *Later with Jools Holland* just before he celebrated his 70th birthday in 2010.

11.00 **Abandoned Engineering** A seemingly endless concrete line stretching through the French countryside.
12.00 M'T The vast monolithic structures that dominate the small island of Guernsey.
1.00 **to 3.00** AM **Abandoned Engineering**

+1 hour 255 200

7 PM

8 PM

9 PM

10 PM

Saturday

Disc. History

171 257

6.00 AM **Expedition Unknown**
1.00 PM **Expedition Unknown** Ten editions including at:
4.00 Josh Gates journeys to Namibia.
5.00 Josh Gates heads to Israel and Ethiopia to search for the lost Ark of the Covenant.
6.00 Josh is on a quest to find the legendary treasure of King John.
7.00 Josh hunts for Erwin Rommel's treasure.
8.00 Josh Gates travels to Italy in search of what may be history's richest treasure.
9.00 Josh visits India in search of Dwarka.
10.00 Josh investigates the mystery of the bestselling 1980s phenomenon *The Secret*.
11.00 PM **to 6.00** AM **Expedition Unknown**

+1 hour 271 261

Eden

166 245 247 315 389

9.00 AM **Wonders of the Solar System**
1.00 PM **Wonders of the Solar System**
2.00 **Wonders of the Moon**
3.00 **Wonders of the Solar System** Five editions.
8.00 **Wonders of the Moon** Revealing the monthly life cycle of the moon.
9.00 **Wonders of the Solar System** The sun's role in creating some of Earth's spectacular landscapes.
10.00 The physics behind the creation of the solar system.
11.00 A trip to the top of Earth's atmosphere.
12.00 **Wonders of the Solar System** Double bill.
2.00 AM **Wonders of the Moon** As 8.00pm.
3.00 **Wonders of the Solar System** Triple bill.
5.30 **to 6.00** AM **Jungle Planet**

+1 hour 266 246

WILD

165 165 839 264 265 318 374

8.00 AM **Mammoths Unearthed**
9.00 **Europe's Great Wilderness**
12.00 NOON **Hollywood's Killer Bear**
1.00 PM **Man vs Puma**
2.00 **The Leopard Rocks**
3.00 **Mexico Untamed: Best Of** Serie highlights.
4.00 **Jaguar vs Caiman**
5.00 **Big Cat Games**
6.00 **Africa's Hunters**
7.00 **Dead By Daylight** Nocturnal predatory animals in Java.
8.00 **Hostile Planet: Best Of** Series finale The last of three highlights programmes.
10.00 **Grit: Honey Badger Tough** Documentary about the fierce animals.
11.00 **Dangerous Encounters**
1.00 AM **Rise of Snakezilla**
2.00 **Man vs Puma**
3.00 **The Leopard Rocks**
4.00 **to 5.00** AM **Mexico Untamed: Best Of**

History 2

163 272 330 390

8.00 AM **Hitler's War**
10.00 **Ancient Aliens**
12.00 NOON **Robert Powell on the Real Jesus of Nazareth** Four editions of the series, including at:
3.45 The actor looks at Jesus's final days.
5.00 **Ancient Aliens**
7.00 **Ancient Aliens – Secret Science** Investigating what the God Particle reveals about Earth's origins.
8.00 **The Curse of Oak Island: A Family Album** A look behind the scenes of season five of *The Curse of Oak Island*.
9.00 **Vikings** 1/20. (S5)
10.00 **Knight Fight**
11.00 **Rome: Rise and Fall of an Empire**
12.00 M'T **Ancient Aliens**
3.00 AM **Ancient Aliens – Secret Science**
4.00 **to 5.00** AM **The Curse of Oak Island: A Family Album**

PBS America

174 273 91 155

8.00 AM **The Aviators**
8.35 **World's Greatest: Natural Wonders**
1.00 PM **World's Greatest: Natural Wonders**
3.15 **9/11: The Day That Changed the World**
4.20 **The First World War** Documentary examining all aspects of the conflict.
5.25 Examining the early months in the war.
6.35 The global impact of the conflict.
7.40 The Ottoman Empire's role in the war.
8.50 The conflict on the Eastern Front.
9.55 **9/11: The Day That Changed the World** Teconstructing the stories of people trapped inside the World Trade Centre.
11.00 PM **to 2.00** AM **The Radical Story of Patty Hearst**

+1 hour 93

CI

156 156 835 209 328 380

6.00 AM **On the Case with Paula Zahn**
8.00 **Killer In Plain Sight**
1.00 PM **Killer In Plain Sight**
1.30 **I Lived with a Killer**
6.30 **Elizabeth Shoaf: The Girl In A Bunker** The story of Elizabeth Shoaf and her kidnapping.
7.30 **The Jayme Closs Story: Smart Justice** Exploring the headline-hitting kidnap and escape of 13-year-old Wisconsin school girl Jayme Closs.
9.00 **Sex, Lies and Murder** New edition The FBI's investigation into a case involving sex, scandal and politics becomes increasingly problematic as key witnesses begin to turn up dead.
10.00 **Live PD**
12.45 AM **Court Cam**
1.35 **to 6.00** AM **Police Patrol**

+1 hour 256 222

SKY HD SD | VIRGIN HD | FREEVIEW HD | FREESAT HD | BT HD

SATURDAY Films

Saturday

Sky Premiere

301 301 842 401 501

7.25 AM **Mary Poppins Returns**
9.45 **PREMIERE Wonder Park** As shown at 6.30pm.
11.15 **Avengers: Endgame** As 8pm.
2.15 PM **Mary Poppins Returns** Musical fantasy sequel. (2018, U, 130min) ★★★★
4.30 **The Lego Movie 2: The Second Part** Animation. (2019, U, 107min) ★★★★
6.30 **PREMIERE Wonder Park** Animation. (2019, PG, 85min) ★★★ *See review, page 40*

6.30 Wonder Park

8 PM

8.00 **Avengers: Endgame** Fantasy adventure with Robert Downey Jr. Iron Man, Captain America, Thor and the reunited heroes make a last stand against Thanos. (2019, 12, 181min) ★★★★
SEX ●●● VIOLENCE ●●● LANG ●●●

9 PM

10 PM

11 PM

11.00 **The Kid Who Would Be King** Fantasy adventure starring Louis Ashbourne Serkis. (2019, PG, 120min) ★★★
1.10 AM **Bumblebee** Sci-fi prequel. (2018, PG, 114min) ★★★★
3.10 **Mary Queen of Scots** Drama. (2018, 15, 124min) ★★
5.30 **to 7.30** AM **The Lego Movie 2: The Second Part** As shown at 4.30pm.

+1 hour 312 412

Sky Disney

305 305 846 405 505

6.45 AM **Big Hero 6** Animation. (2014, PG, 98min) ★★★★
8.30 **Ralph Breaks the Internet** As shown at 8.00pm.
10.25 **Incredibles 2** As 4.10pm.
12.25 PM **Coco** As 6.10pm.
2.15 **Enchanted** Romantic fantasy. (2007, PG, 107min) ★★★★★
4.10 **Incredibles 2** Animated action adventure sequel. (2018, PG, 118min) ★★★★
6.10 **Coco** Animated fantasy. (2017, PG, 102min) ★★★★

8.00 Ralph Breaks the Internet

8.00 **Ralph Breaks the Internet** Animated adventure with the voice of John C Reilly. The destructive video game character and his friend Vanellope embark on a new adventure. (2018, PG, 112min) ★★★★
SEX ●●● VIOLENCE ●●● LANG ●●●
9.55 **The Nutcracker and the Four Realms** Fantasy adventure starring Mackenzie Foy. (2018, PG, 99min) ★★★
SEX ●●● VIOLENCE ●●● LANG ●●●

11.40 **Fantasia 2000** Remake of the Disney animated classic. (1999, U, 74min) ★★★
1.00 AM **The Hunchback of Notre Dame** Animated fantasy. (1996, U, 91min) ★★★
2.40 **Spooky Buddies** Adventure starring Harland Williams and Dylan Sprayberry. (2011, U, 85min) ★★
4.15 **to 6.00** AM **The Nutcracker and the Four Realms** As shown at 9.55pm.

Sky Harry Potter

306 306 847 406 506

6.50 AM **Harry Potter and the Order of the Phoenix** (2007)
9.10 **Harry Potter and the Half-Blood Prince** (2009)
11.45 **Harry Potter and the Deathly Hallows: Part I**
2.15 PM **Harry Potter and the Deathly Hallows: Part II** Fantasy. (2011, 12) ★★★★★
4.30 **Fantastic Beasts: The Crimes of Grindelwald** (2018) ★★★
7.00 **Harry Potter and the Philosopher's Stone** (2001)

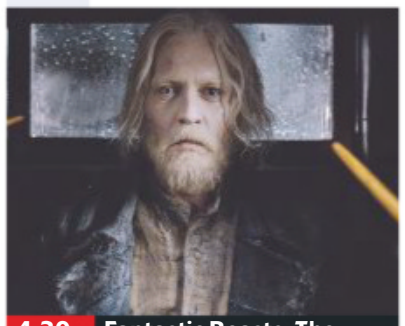
4.30 Fantastic Beasts: The...

Harry Potter and the Philosopher's Stone (film started at 7.00pm)
SEX ●●● VIOLENCE ●●● LANG ●●●

9.35 **Harry Potter and the Chamber of Secrets** Fantasy based on JK Rowling's bestselling book, starring Daniel Radcliffe, Rupert Grint and Emma Watson. The boy wizard and his friends confront a mysterious force that is terrorising their school. With Richard Harris. (2002, PG, 161min) ★★★★
SEX ●●● VIOLENCE ●●● LANG ●●●

12.15 AM **Harry Potter and the Prisoner of Azkaban** Fantasy adventure sequel. (2004, PG, 142min) ★★★★★
2.35 **Harry Potter and the Goblet of Fire** Fantasy adventure. (2005, 12, 157min) ★★★
5.15 **to 7.15** AM **Harry Potter and the Order of the Phoenix** (2007, 12, 132min) ★★★

Sky Action

307 307 848 407 507

6.00 AM **X-Men: First Class** Sci-fi. (2011, 12, 131min) ★★★★
8.15 **Spider-Man** As 1.00am.
10.20 **The Amazing Spider-Man**
12.40 PM **The Amazing Spider-Man 2** Fantasy. (2014, 12, 142min) ★★★
3.05 **Thor** As 9.00pm.
5.05 **Thor: The Dark World** Fantasy. (2013, 12, 112min) ★★
7.00 **Spider-Man: Into the Spider-Verse** Animation. (2018, PG, 117min) ★★★★

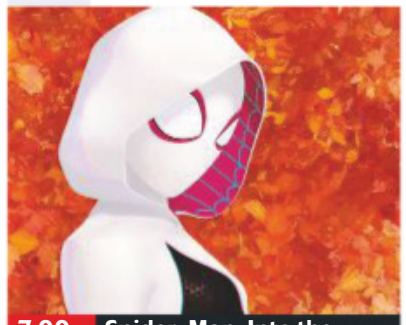
7.00 Spider-Man: Into the...

Spider-Man: Into the Spider-Verse (film started at 7.00pm)
SEX ●●● VIOLENCE ●●● LANG ●●●

9.00 **Thor** *Marvel Comics'* fantasy adventure starring Chris Hemsworth, Natalie Portman and Tom Hiddleston. Hot-tempered thunder god Thor gets banished to Earth and is bewildered by his new surroundings. (2011, 12, 114min) ★★★
SEX ●●● VIOLENCE ●●● LANG ●●●

11.00 **Thor: The Dark World** As shown at 5.05pm.
1.00 AM **Spider-Man** Fantasy adventure starring Tobey Maguire and Kirsten Dunst. (2002, 12, 121min) ★★★★
3.10 **The Amazing Spider-Man** Fantasy adventure starring Andrew Garfield, Emma Stone and Rhys Ifans. (2012, 12, 136min) ★★★
5.30 **to 7.40** AM **Spider-Man: Into the Spider-Verse** As 7.00pm.

Sky Comedy

310 310 851 408 508

7.00 AM **Smallfoot** Animation. (2018, U, 96min) ★★★
8.50 **Who Framed Roger Rabbit**
10.40 **Paul Blart: Mall Cop** Comedy. (2009, PG, 91min) ★
12.25 PM **The Lego Movie** Comedy. (2014, U, 100min) ★★★★
2.10 **The Lego Movie 2: The Second Part** (2019) ★★★★
4.10 **Life of the Party** Comedy. (2018, 12, 105min) ★★
6.00 **Little** Comedy with Regina Hall. (2019, 12, 109min) ★★

8.00 Shaun of the Dead

8.00 **Shaun of the Dead** British horror comedy starring Simon Pegg and Nick Frost. A shop assistant sets out to save his family and friends when London is invaded by zombies. (2004, 15, 99min) ★★★★
SEX ●●● VIOLENCE ●●● LANG ●●●
9.45 **Hot Fuzz** Cop thriller spoof starring Simon Pegg, Nick Frost and Timothy Dalton. (2007, 15, 115min) ★★★★★
SEX ●●● VIOLENCE ●●● LANG ●●●

11.45 **The World's End** Sci-fi action comedy with Simon Pegg. (2013, 15, 109min) ★★★★
1.40 AM **Deuce Bigalow: Male Gigolo** Raunchy comedy. (1999, 15, 88min) ★
3.10 **Who Framed Roger Rabbit** Live-action and cartoon comedy thriller. (1988, PG, 103min) ★★★★★
5.00 **to 6.50** AM **That Thing You Do!** Comedy drama. (1996, PG, 107min) ★★★

primetime

Sky Hits

303 303 844 403 503

6.40 AM **Rio** Animated adventure. (2011, U, 95min) ★★★★
8.25 **Hotel Transylvania 3: Summer Vacation** Animated sequel. (2018, U, 97min) ★★
10.10 **The Kid Who Would Be King**
12.20 PM **Aquaman** As 9.00pm.
2.50 **Venom** Fantasy adventure. (2018, 15, 112min) ★★★
4.50 **Dumbo** Fantasy adventure. (2019, PG, 112min) ★★★

6.50 **The Kid Who Would Be King** Fantasy adventure starring Louis Ashbourne Serkis. A young boy meets legendary wizard Merlin and faces up to a tense battle with the evil Morgana. (2019, PG, 120min) ★★★
9.00 **Aquaman** Adventure starring Jason Momoa. The human-born heir to the kingdom of Atlantis, embarks on a quest to prevent a war between the worlds of ocean and land. (2018, 12, 143min) ★★★

11.25 **300** Epic fantasy adventure. (2006, 15, 116min) ★★★★
1.25 AM **300: Rise of an Empire** Fantasy. (2014, 15) ★★★
3.15 **Captain America: The First Avenger** Fantasy. (2011) ★★★
5.25 **to 7.15** AM **Big** Comedy. (1988, PG, 102min) ★★★★★

Sky Musicals

308 308 849 404 504

6.40 AM **Muppet Christmas Carol**
8.10 **Into the Woods** Fantasy. (2014, PG, 120min) ★★★
10.20 **School of Rock** Comedy. (2003, PG, 109min) ★★★
12.15 PM **Bohemian Rhapsody**
2.35 **The Greatest Showman Sing-A-Long** Musical drama. (2017, PG, 105min) ★★★★
4.25 **Mary Poppins** Classic fantasy. (1964, U, 133min) ★★★★★

6.45 **Mary Poppins Returns** Musical fantasy starring Emily Blunt. The practically perfect nanny returns, using her magical skills to dazzle the Banks family again. (2018, U, 130min) ★★★★
9.00 **Cats: Special**
10.00 **Bohemian Rhapsody** Biopic starring Rami Malek. While Queen become one of the biggest rock bands in the world, vocalist Freddie Mercury struggles with his personal life. (2018, 12, 134min) ★★★★

12.20 AM **Dreamgirls** Musical. (2006, 12, 130min) ★★★
2.35 **The Greatest Showman Sing-A-Long** As 2.35pm.
4.25 **to 6.00** AM **The Muppet Christmas Carol** The Muppets' version of the Christmas tale. (1992, U, 86min) ★★★★

TCM Movies

315 415 416 512 526

6.30 AM **Hollywood's Best Film Directors** John Carpenter.
7.00 **Guess Who's Coming to Dinner** Drama. (1967) ★★★★
9.05 **Frenchie** Western. (1950) ★★
10.45 **Stranger Than Fiction** (2006)
1.00 PM **The Train Robbers** (1973)
3.00 **When the Daltons Rode** Western. (1940, b/w, PG) ★★
4.50 **Rio Lobo** Civil War Western. (1970, PG, 110min) ★★★

7.10 **Sierra** Western with Audie Murphy and Burl Ives. A wrongly accused fugitive's anonymity in a mountain retreat is imperilled by a woman from a nearby village. (1950, U, 83min) ★★
9.00 **Magnum Force** Thriller sequel to *Dirty Harry*, starring Clint Eastwood and David Soul. Inspector Harry Callahan investigates a wave of underworld killings in San Francisco. With Mitchell Ryan. (1973, 18, 117min) ★★★★

11.35 **The Fugitive** Action thriller. (1993, 15, 128min) ★★★★
2.15 AM **The Big Sleep** (1946)
4.20 **Off Set**
4.30 **Hollywood's Best Directors**
5.50 **to 6.25** AM **Close Up**

+1 hour 316 417

Talking Pictures

328 445 81 306

6.00 AM **Pit of Darkness** (1961) ★★
7.35 **Christmas in 1942**
7.40 **The True Glory**
9.25 **Christmas Rhapsody**
9.40 **The Woman in Question** (1949)
11.30 **Overseas Press Club**
12.00 NOON **Lest We Forget**
12.15 PM **Krakatoa – East of Java**
2.50 **Glimpses: London 30's & 40's**
2.55 **Terminus**
3.30 **Catweazle**

4.00 **Genevieve** Classic comedy. (1953, U, 83min) ★★★★★
5.45 **Out of the Clouds** Drama. (1954, U, 88min) ★★
7.35 **The Mirror Crack'd** Murder mystery starring Elizabeth Taylor, Rock Hudson, Tony Curtis and Angela Lansbury. (1980, PG, 105min) ★★
9.40 **Peeping Tom** Psychological thriller about a psychopath who films his victims as he murders them. Stars Carl Boehm. (1959, 18, 101min) ★★★★★

11.40 **Penny Gold** British murder mystery. (1974, PG, 90min) ★
1.25 AM **The Killing of Sister George** Comedy drama. (1968, 18, 138min) ★★★★
4.10 **to 6.00** AM **Lure of the Wilderness** Action adventure. (1952, U, 92min) ★★

Horror

317 149 70 138

8.00 AM **Primal Force** Sci-fi adventure. (1999, 15, 85min) ★
9.50 **Horror Highlights**
10.00 **Mutant X** (S1)
12.00 NOON **Mutant X**
3.00 PM **Arabian Nights** 1/2. Fantasy adventure starring Mili Avital and Dougray Scott.
4.50 **Arabian Nights** 2/2. The Sultan realises that the stories bear a resemblance to his own life.

6.40 **Krull** Adventure fantasy starring Ken Marshall. A young prince sets out on a hazardous quest to find a sacred artefact and save a princess in distress. (1983, PG, 115min) ★★
9.00 **Wolves** Horror with Lucas Till. A teenager discovers he is a werewolf and joins a community of the monsters, but forms a deadly rivalry with the pack leader. (2014, 15, 91min) ★★
10.50 **Bound to Vengeance** Thriller. (2015, 18, 77min) ★★

12.25 AM **Halloween III: Season of the Witch** Horror thriller. (1983, 15, 98min) ★★★
2.20 **to 4.30** AM **The Thing** John Carpenter's remake of the sci-fi. (1982, 18, 108min) ★★★★

+1 hour 318 202 139

★★★★★ Excellent ★★★★ Very Good ★★★ Good ★★ Average ★ Poor

Sky Thriller

309 309 850 409 509

6.00 AM **Unstoppable** As 8.15pm.
7.50 **Déjà Vu** As 4.05pm.
10.00 **Safe House** As 12.05am.
12.00 NOON **The Equalizer 2** As shown at 10.00pm.
2.05 PM **The Bone Collector** Thriller with Angelina Jolie. (1999, 15, 117min) ★★★
4.05 **Déjà Vu** Sci-fi thriller. (2006, 12, 126min) ★★★★
6.15 **The Taking of Pelham 1 2 3** Action thriller remake. (2009, 15, 105min) ★★★

6.15 The Taking of Pelham...

8.15 **Unstoppable** Thriller with Denzel Washington and Chris Pine. A train conductor and an engineer set out to stop a runaway train. With Rosario Dawson. (2010, 12, 98min) ★★★★
SEX ●●● VIOLENCE ●●● LANG ●●●

10.00 **The Equalizer 2** Action thriller starring Denzel Washington and Pedro Pascal. When a friend is murdered, vigilante Robert McCall sets out to avenge her death. (2018, 15, 121min) ★★★
SEX ●●● VIOLENCE ●●● LANG ●●●

12.05 AM **Safe House** Action thriller starring Ryan Reynolds and Denzel Washington. (2012, 15, 110min) ★★★
2.15 **The Taking of Pelham 1 2 3** As shown at 6.15pm.
4.15 **to 6.00** AM **Deep Family Secrets** Thriller. (1997, PG, 89min) ★★

Sky Christmas

304 304 845 410 510

6.10 AM **A Christmas...** As 2.30am.
7.50 **Tom and Jerry: A Nutcracker Tale** Animation. (2007) ★★★
8.50 **Miracle on 34th Street**
10.40 **Jingle All the Way** (1996)
12.20 PM **The Grinch** As 8.00pm.
2.00 **The Star** As 11.30pm.
3.30 **Mickey's Twice Upon a Christmas** (2004, U) ★★★
4.40 **Elf: Buddy's Musical Christmas** Animation.
5.30 **How to Train... Homecoming**
6.00 **Miracle on 34th Street** (1994)

6.00 Miracle on 34th Street

8.00 **The Grinch** Animated Dr Seuss adaptation, with the voice of Benedict Cumberbatch. A green loner hatches a scheme to ruin the festive season. (2018, U, 85min) ★★★
SEX ●●● VIOLENCE ●●● LANG ●●●

9.40 **Anna and the Apocalypse** Comedy horror starring Ella Hunt. A sleepy town is hit by a zombie apocalypse. (2017, 15, 108min) ★★★
SEX ●●● VIOLENCE ●●● LANG ●●●

11.30 **The Star** Animated comedy adventure with Kelly Clarkson. (2017, U, 86min) ★★
1.10 AM **Mickey's Twice Upon a Christmas** As 3.30pm.
2.30 **A Christmas in Royal Fashion** Festive romantic drama with Cindy Busby. (2018, U, 90min) ★
4.10 **to 6.00** AM **Miracle on 34th Street** Remake of the classic comedy fantasy. (1973, U, 104min) ★★

Sky Sci-Fi/Horror

311 311 852 411 511

7.00 AM **Evolution** Sci-fi comedy. (2001, PG, 101min) ★★
8.45 **Ready Player One** As 6.30pm.
11.15 **The Matrix** As 9.00pm.
1.45 PM **The Matrix Reloaded** As shown at 11.30pm.
4.15 **The Matrix Revolutions** Sci-fi action thriller, the conclusion of the Wachowskis' trilogy. (2003, 15, 129min) ★★★
6.30 **Ready Player One** Sci-fi adventure with Tye Sheridan. (2018, 12, 140min) ★★★★

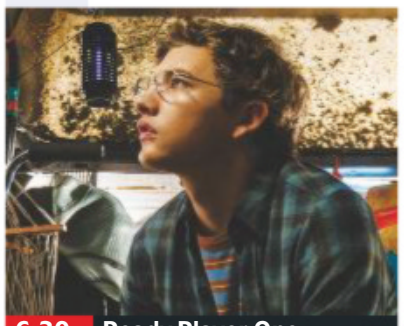
6.30 Ready Player One

Ready Player One (film started at 6.30pm)
SEX ●●● VIOLENCE ●●● LANG ●●●

9.00 **The Matrix** Sci-fi starring Keanu Reeves, Laurence Fishburne and Carrie-Anne Moss. A computer hacker is destined to save humanity from enslavement by artificially intelligent machines. (1999, 15, 136min) ★★★★
SEX ●●● VIOLENCE ●●● LANG ●●●

11.30 **The Matrix Reloaded** Sci-fi action thriller sequel from the Wachowski siblings. (2003, 15, 137min) ★★★
2.00 AM **The Matrix Revolutions** As shown at 4.15pm.
4.10 **to 6.30** AM **Close Encounters of the Third Kind: Collector's Edition** The collector's edition of Steven Spielberg's sci-fi classic, starring Richard Dreyfuss. (1977, PG, 131min) ★★★★★

Sky Star Wars

302 302 842 402 502

6.00 AM **Star Wars: Episode I...**
8.30 **Star Wars: Episode II...** Sci-fi. (2002, PG, 142min) ★★
11.00 **Star Wars: The Clone Wars** Animation. (2008, PG) ★★
12.45 PM **Star Wars: Episode III – Revenge of the Sith** Sci-fi. (2005, 12, 140min) ★★★★
3.15 **Solo: A Star Wars Story** Sci-fi, as shown at 12.45am.
5.45 **Star Wars: Episode IV – A New Hope** Sci-fi adventure. (1977, U, 124min) ★★★★★

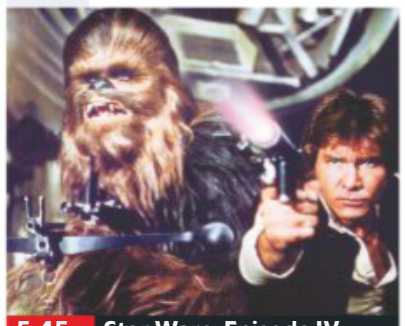
5.45 Star Wars: Episode IV...

8.00 **Star Wars: Episode V – The Empire Strikes Back** Sci-fi starring Harrison Ford, Mark Hamill and Carrie Fisher. While Darth Vader's imperial forces pursue the Rebel Alliance, Luke Skywalker continues his training as a Jedi. (1980, U, 124min) ★★★★★
SEX ●●● VIOLENCE ●●● LANG ●●●

10.15 **Star Wars: Episode VI – Return of the Jedi** Sci-fi concluding George Lucas's original trilogy. (1983, U, 133min) ★★
SEX ●●● VIOLENCE ●●● LANG ●●●

12.45 AM **Solo: A Star Wars Story** Sci-fi with Alden Ehrenreich. (2018, 12, 135min) ★★★
3.15 **Solo: A Star Wars Story – Special** A look at the film.
3.45 **to 6.15** AM **Star Wars: Episode I – The Phantom Menace** Sci-fi adventure. (1999, U, 132min) ★★★

Film4

313 313 853 428 429 14 300

■ **Films start at 11.00am**
11.00 AM **Kung Fu Panda 2** Animated comedy adventure. (2011, PG, 90min) ★★★★
12.45 PM **Flushed Away** Comedy. (2006, U, 85min) ★★★★
2.25 **The Last Airbender** Fantasy. (2010, PG, 103min) ★★
4.30 **Shrek Forever After** Animated comedy adventure. (2010, U, 93min) ★★★★
6.15 **Bridge of Spies** Drama. (2015, 12, 138min) ★★★★

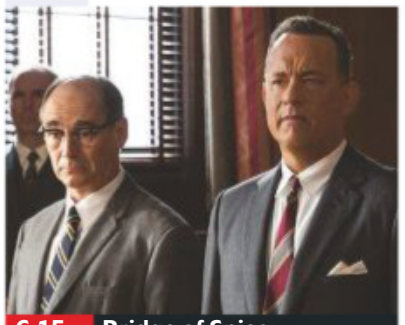
6.15 Bridge of Spies

Bridge of Spies (film started at 6.15pm)
SEX ●●● VIOLENCE ●●● LANG ●●●

8 PM

9.00 **Kingsman: The Secret Service** Action comedy based on a comic book, starring Colin Firth and Taron Egerton. A streetwise teenager is given the opportunity to work with a super-secret spy organisation. (2015, 15, 128min) ★★★★
SEX ●●● VIOLENCE ●●● LANG ●●●

9 PM

10 PM

11.35 **Big Game** Action adventure starring Samuel L Jackson. A teenage hunter helps the US president to escape from terrorists pursuing him in the Finnish wilderness. With Onni Tommila and Ray Stevenson. (2014, 12, 88min) ★★★
1.20 **to 3.15** AM **Darkman** Fantasy thriller with Liam Neeson. (1990, 18, 95min) ★★★

11 PM

+1 hour 314 430 45 301

Sony Movies Christmas

319 424 50 303

7.00 AM **Golden Winter** (2012) ★★
9.00 **Christmas in Connecticut**
11.00 **All Good Things** Family drama. (2019, U, 101min) ★★
1.00 PM **Battle of the Bulbs** Festive comedy. (2010, U, 89min) ★★
3.00 **A Star for Christmas** Festive drama. (2012, PG, 88min) ★★
5.00 **A Fare to Remember at Christmas** Romantic comedy. (1998, PG, 100min) ★★

7.00 **Deck the Halls** Festive drama starring Steve Bacic. A teenager decides to play matchmaker between his widowed mother and an advertising consultant. (2005, U, 90min) ★★
9.00 **I'll Be Next Door For Christmas** Comedy starring Juliette Angelo. The 16-year-old daughter of a family that is crazy about Christmas hires actors to stage a fake one and save her from embarrassment. (2018, PG, 100min) ★★

11.00 **Elf-Man** Comedy. (2012, U) ★★
1.00 AM **The Santa Suit** Comedy. (2010, PG, 89min) ★★★
3.00 **Christmas in Connecticut**
5.00 **to 7.00** AM **The Christmas Dragon** Fantasy. (2014, PG) ★★

+1 hour 320 303 304

Sony Movies

321 425 32 302

9.00 AM **Sony Movie News Extra**
9.10 **James and the Giant Peach** Children's fantasy adventure. (1996, U, 79min) ★★★★
10.50 **Bicentennial Man** Romantic sci-fi. (1999, PG, 131min) ★★★
1.25 PM **Phenomenon** Fantasy. (1996, PG, 124min) ★★
4.00 **Seabiscuit** Fact-based drama set in Depression-era America. (2003, PG, 140min) ★★★

6.45 **Chicago** Musical starring Renée Zellweger, Catherine Zeta-Jones and Richard Gere. In 1920s Chicago, a showgirl and a wannabe musical star become celebrities on Murderess Row – with help from a slick lawyer. (2002, 12, 112min) ★★★★
9.00 **In the Line of Fire** Thriller starring Clint Eastwood as a veteran secret service agent trying to stop a psycho killer assassinating the US President. (1993, 15, 127min) ★★★★

11.40 **The Score** Caper thriller. (2001, 15, 124min) ★★★
2.10 AM **The Driftless Area** Drama. (2015, 15, 95min) ★★
4.05 **to 5.00** AM **Christmas Eve** Comedy. (2015, PG, 95min) ★★

+1 hour 322

Sony Movies Action

323 426 40 305

6.00 AM **The Great Silence** (1967)
8.10 **The Westerner** Western. (1940, b/w, U, 100min) ★★★★
10.20 **I Am Sartana, Your Angel of Death** Western. (1969) ★★
12.25 PM **The Man from Del Rio** Western. (1956, b/w) ★★★★
2.10 **War Drums** (1957, PG) ★★
3.50 **Fort Yuma** (1955, PG) ★★
5.30 **Revolt at Fort Laramie** Western. (1957, PG, 73min) ★★

7.05 **Gunman's Walk** Western with Van Heflin. A gunslinger turned rancher counts the cost when one of his two sons becomes a killer. (1958, PG, 95min) ★★
9.00 **S.W.A.T: Under Siege** Thriller starring Sam Jaeger. A S.W.A.T. compound comes under attack from terrorists pursuing a cartel member apprehended in a raid. (2017, 15, 89min) ★★
10.50 **The Order** Supernatural horror with Heath Ledger and Mark Addy. (2002, 15, 98min) ★★

12.35 AM **A Dark Truth** Action thriller starring Andy Garcia. (2012, 15, 106min) ★★
2.40 **to 4.00** AM **The Last Rites of Ransom Pride** Western drama. (2010, 15, 78min) ★★

+1 hour 324

Christmas 24

325 419 513

7.00 AM **Hometown Holiday** (2017)
9.00 **Welcome to Christmas** Comedy. (2018, PG, 91min) ★★
11.00 **A Christmas Duet** Comedy. (2019, PG, 100min) ★★
1.00 PM **Christmas by the Book** Drama. (2018, PG, 90min) ★★
3.00 **12 Wishes of Christmas** Fantasy. (2011, PG, 87min) ★★
5.00 **PREMIERE** **Double Holiday** Comedy. (2019, PG, 100min) ★★

7.00 **Christmas at Holly Lodge** Drama with Alison Sweeney and Jordan Bridges. The owner of a struggling inn in the mountains begins to fall for a man sent to assess the value of the property. (2017, U, 90min) ★★
9.00 **Home for Christmas Day** Romantic drama with Catherine Bell. A single mother tries to protect her teenage daughter from heartache after she falls in love with an enlisted man. (2017, U, 84min) ★★

11.00 **It's Beginning To Look A Lot Like Christmas** (2019) ★★
1.00 AM **Christmas Around the Corner** Drama. (2018, PG) ★★
3.00 **to 5.00** AM **Crown for Christmas** Comedy. (2015) ★★

+1 hour 326 420

FILMS ON OTHER CHANNELS

6pm TILL LATE

6.00 PM **Alice Through the Looking Glass** *BBC1* Fantasy. ★★★
6.15 **Sense and Sensibility** *Paramount Network* ★★★★★
6.25 **The Cowboys** *ITV4* ★★★
6.40 **Snow White and the Huntsman** *Channel 4* ★★★
6.55 **The Road** *AMC* ★★★★
6.55 **Lancaster Skies** *5Spike*
6.55 **What Happens in Vegas** *5STAR* Comedy. ★★
7.00 **Home Alone 3** *E4* ★
7.00 **John Tucker Must Die** *Comedy Central* Comedy. ★★
7.00 **Addams Family** *Syfy* ★★★★
7.10 **Jurassic Park III** *ITV2* ★★★
8.00 **Mamma Mia!** *Channel 5* ★★★★
8.30 **Guardians of the Galaxy Vol. 2** *ITV* Sci-fi adventure. ★★★
9.00 **Baywatch** *Channel 4* ★★
9.00 **The Hangover Part II** *ITV2* ★★
9.00 **Unforgiven** *ITV4* ★★★★★
9.00 **The Twilight Saga: Breaking Dawn – Part 2** *E4* ★★★
9.00 **Homefront** *5Spike* ★★★
9.00 **Cocktail** *5STAR* ★★
9.00 **Serenity** *Syfy* ★★★★
9.00 **Field of Dreams** *Paramount Network* ★★★★★
10.10 **Along Came Polly** *Comedy Central* Comedy. ★★★

SATURDAY Sport

SKY HD SD | VIRGIN HD | BT HD

28 December

Sky Sports Main Event

401 401 855 | 511 501 | 402 437

6.00 AM **Sky Sports News**
7.00 **Good Morning Sports Fans**
7.30 **LIVE Test Cricket South Africa v England.** Coverage of the third day of the first Test in the four-match series, taking place at Supersport Park, Centurion.
12.00 NOON **LIVE Premier League Brighton & Hove Albion v Bournemouth.** Coverage of the top-flight clash from the Amex Stadium. Kick-off **12.30pm**.
3.00 PM **Gillette Soccer Saturday**
5.00 **LIVE Premier League Norwich City v Tottenham Hotspur.** The top-flight clash at Carrow Road. Kick-off **5.30pm**.
8.00 **LIVE World Darts Championship** The second session of day 13 at Alexandra Palace in London, featuring three fourth-round matches.
11.00 **F1 2019 Season Review**
12.00 M'T **Sky Sports News**
3.00 AM **LIVE Bellator MMA Fedor Emelianenko v Rampage Jackson.** The heavyweight bout from Saitama Super Arena in Japan, plus the undercard.
5.30 **to 6.00** AM **Sky Sports News**

Sky Sports Premier League

402 402 856 | 512 502

6.00 AM **PL Greatest Games**
7.00 **Premier League Preview**
7.30 **Premier League World**
8.00 **Premier League Review**
9.00 **Premier League Preview**
9.30 **Saturday Social**
10.30 **Soccer AM** Football magazine.
12.00 NOON **LIVE Premier League Brighton & Hove Albion v Bournemouth.** Coverage of the top-flight clash from the Amex Stadium. Kick-off **12.30pm**.
3.00 PM **Gillette Soccer Saturday**
5.00 **LIVE Premier League Norwich City v Tottenham Hotspur.** The top-flight clash at Carrow Road. Kick-off **5.30pm**.
8.00 **PL 100 Club: England's Finest**
8.30 **Renault Game of the Day** A full re-run of the day's top match.
10.30 **Match Choice** Highlights from the Premier League.
11.00 **Premier League Highlights** Action from Brighton & Hove Albion v Bournemouth. **11.30** Norwich City v Tottenham.
12.00 M'T **Premier League Highlights**
2.00 AM **Premier League 100 Club**
2.30 **Premier League Highlights**
5.30 **to 6.00** AM **PL 100 Club: England's Finest**

Sky Sports Football

403 403 857 | 513 503

6.00 AM **EFL Championship Highlights** Four editions.
7.00 **SPFL Highlights**
7.30 **EFL Championship Highlights**
9.30 **Saturday Social**
10.30 **Soccer AM**
12.00 NOON **SPFL Highlights**
12.30 PM **MLS Round-Up: Cup Final**
1.00 **Gillette Soccer Saturday: Build-Up** Match previews.
3.00 **Gillette Soccer Saturday** Jeff Stelling and guests preside over the day's football action.
5.00 **Gillette Soccer Saturday: Reaction** Discussion show.
5.30 **MLS Round-Up: Cup Final** Seattle Sounders v Toronto FC.
8.00 **SPFL Round-Up**
8.15 **SPFL Greatest Games**
9.00 **SPFL Highlights**
10.30 **SPFL Greatest Games**
11.00 **SPFL Highlights**
12.00 M'T **MLS Round-Up: Cup Final**
12.30 AM **EFL Championship Highlights** Six editions.
2.00 **SPFL Greatest Games**
2.30 **One2Eleven**
3.00 **EFL: Play Off Finals**
4.00 **Football's Greatest Players**
5.00 **to 6.00** AM **EFL Play-Off Final Highlights**

Sky Sports Cricket

404 404 858 | 514 504

6.00 AM **Test Cricket Bitesize**
6.30 **Cricket Debate**
7.15 **Test Cricket Bitesize**
7.30 **LIVE Test Cricket South Africa v England.** Coverage of the third day of the first Test in the four-match series, held at Supersport Park, Centurion.
4.00 PM **Test Cricket Bitesize**
4.15 **Cricket Debate**
5.00 **Test Cricket**
6.00 **Cricket Debate**
6.45 **Test Cricket Bitesize**
7.00 **Test Cricket** South Africa v England: Highlights of the third day's play of the first Test.
8.00 **Cricket Debate**
8.45 **Test Cricket Bitesize**
9.00 **Test Cricket**.
10.00 **Cricket Debate**
10.45 **Test Cricket Bitesize**
11.00 **ICC Cricket 360**
12.00 M'T **Test Cricket**
1.00 AM **Cricket Debate**
1.45 **Test Cricket Bitesize**
2.00 **Test Cricket**
3.00 **Cricket Debate**
3.45 **ICC Cricket 360**
4.45 **Cricket's Greatest Games**
5.15 **Best of England v New Zealand**
5.40 **to 6.00** AM **World Cup Bitesize**

Sky Sports Golf

405 405 859 | 515 505

6.00 AM **PGA Tour Profiles**
6.15 **PGA Championship – 2012 Official Film**
7.15 **PGA Championship – 2014 Official Film**
8.15 **PGA Championship Golf**
4.30 PM **PGA Championship – 2012 Official Film**
5.30 **How The 2019 USPGA Was Won** As shown at 8.30pm.
7.30 **PGA Championship – 2014 Official Film** Action from Valhalla Golf Club in Louisville, Kentucky.
8.30 **How The 2019 USPGA Was Won** A look back at the key moments from the USPGA Championship at Bethpage Black Course in New York.
10.30 **PGA Championship – 2012 Official Film** From the Kiawah Island Golf Resort, South Carolina.
11.30 **PGA Championship – 2014 Official Film**
12.30 AM **How The 2019 USPGA Was Won** As 8.30pm.
2.30 **PGA Championship – 2014 Official Film**
3.30 **PGA Tour Profiles**
3.45 **How The 2019 USPGA Was Won** As shown at 8.30pm.
5.45 **to 6.00** AM **PGA Tour Profiles**

BT Sport 1

413 413 867 | 527 | 408 430

6.00 AM **LIVE Hyundai A-League Western United v Wellington Phoenix.** Kick-off 6.00am.
8.00 **Ladbrokes SPFL Highlights**
8.15 **What I Wore: Robbie Fowler**
8.30 **LIVE Hyundai A-League Newcastle Jets v Brisbane Roar.** Kick-off 8.30am.
10.30 **Premier League Match Pack**
11.00 **Premier League Preview**
11.30 **BT Sport Mic'd Up**
12.00 NOON **LIVE Vanarama National League Sutton United v Yeovil Town.** Coverage from the Knights Community Stadium. Kick-off **12.30pm**.
2.45 PM **BT Sport Score**
5.00 **Too Good to Go Down**
6.45 **What I Wore: Owen Hargreaves**
7.00 **LIVE Premier League Burnley v Manchester United.** Coverage of the top-flight clash from Turf Moor. Kick-off **7.45pm**.
10.15 **30 for 30: Chuck and Tito**
11.45 **Ladbrokes SPFL Highlights**
12.00 M'T **BT Sport Goals Reload**
1.00 AM **UFC NOW**
2.00 **Hyundai A-League**
5.00 **to 7.00** AM **LIVE W-League Football Sydney FC Women v Adelaide United Women.**

BT Sport 2

414 414 868 | 528 | 409 431

7.15 AM **Spirit of Yachting**
7.45 **BT Sport Big Bash Reload**
8.00 **LIVE Cricket: Big Bash League Sydney Sixers v Sydney Thunder.** The T20 match at Sydney Cricket Ground.
11.15 **Test Cricket Highlights**
12.15 PM **BT Sport Big Bash Reload**
12.30 **BT Sport Reload**
1.00 **Bundesliga Weekly**
1.30 **LIVE Gallagher Premiership Rugby Union Northampton Saints v Gloucester.** Coverage of the match from the seventh round of fixtures, held at Franklin's Gardens. Kick-off **2.00pm**.
4.15 **LIVE Gallagher Premiership Rugby Union Harlequins v Leicester Tigers.** Coverage of the match from the seventh round of fixtures, taking place at The Stoop. Kick-off **4.30pm**.
6.45 **BT Sport Films**
8.15 **Test Cricket Highlights**
9.15 **Gallagher Premiership Rugby Highlights** Recent action.
11.15 PM **to 7.15** AM **LIVE Test Cricket Australia v New Zealand.** Day four of the second Test in the three-match series, held at Melbourne Cricket Ground.

BT Sport 3

417 417 869 | 529 | 410 432

6.00 AM **Premier League Match Pack** Stats and facts.
6.30 **Premier League Preview**
7.00 **Classic Premier League**
8.00 **Premier League Review**
9.00 **Premier League Preview**
9.30 **Classic MOTD – Thrillers**
10.30 **Gallagher Premiership Rugby Union** Bristol Bears v Wasps.
12.00 NOON **Scottish Football Extra**
12.30 PM **Ladbrokes Championship** Dundee United v Dundee.
2.00 **Inside Sailing**
2.30 **GC32 Racing Tour Sailing**
3.00 **Test Cricket Highlights** Australia v New Zealand.
4.00 **Cricket: Big Bash League**
5.00 **LIVE College Football** The Camping World Bowl.
8.30 **Hyundai A-League** Western United v Wellington Phoenix.
10.00 **Hyundai A-League** Action from Newcastle Jets v Brisbane Roar.
11.30 **Vanarama National League** Sutton United v Yeovil Town.
1.00 AM **BT Sport Reload**
1.30 **30 for 30**
3.30 **Gallagher Premiership Rugby Highlights** Recent action.
5.30 **BT Sport Reload**
5.45 **to 6.00** AM **SPFL Highlights**

Sky Sports Action

407 407 861 | 517 507

6.00 AM **Looking Back at Reggie**
7.00 **NFL: America's Game**
8.00 **NBA Classic Games**
9.00 **WWE Smackdown**
11.00 **NFL Roundtable**
11.30 **NBA Heatcheck**
12.00 NOON **NBA Classic Games**
3.00 PM **Allen Iverson: The Answer**
4.00 **WWE Smackdown**
5.00 **NFL Highlights** Minnesota Vikings v Green Bay Packers.
6.00 **Shaq The Big Conversation**
7.00 **Great Sporting Moments**
7.15 **NBA** Action from Atlanta Hawks v Milwaukee Bucks.
9.00 **NFL Hard Knocks: Oakland Raiders**
10.00 **LIVE NBA Denver Nuggets v Memphis Grizzlies.** Coverage of the Western Conference encounter from the Pepsi Centre. Tip-off **10.00pm**.
12.30 AM **NBA Classic Games**
1.30 **NFL: America's Game**
2.30 **Great Sporting Moments**
3.00 **LIVE Bellator MMA Fedor Emelianenko v Rampage Jackson.** The heavyweight bout from Saitama Super Arena in Japan, plus the undercard.
5.30 **to 6.00** AM **Sporting Moments**

Sky Sports Mix

145 145 838 | 520 510

6.00 AM **My Icon**
7.30 **Great Sporting Moments**
8.00 **P1 Powerboating: Aquax**
9.00 **Drone Racing League**
11.00 **World Rugby Show**
11.30 **Motorsport Mundial**
12.00 NOON **World Cup of Pool**
1.00 PM **Watersports World**
2.00 **Sports Unlimited**
3.00 **World Cup of Pool**
4.00 **Drone Racing League**
6.00 **NBA Champions: 2018 Warriors** Behind the scenes.
7.15 **NBA: Milwaukee @ Atlanta**
9.00 **Henry & Bird: The Conversation**
9.30 **NBA Action** News and highlights.
10.00 **LIVE NBA Denver Nuggets v Memphis Grizzlies.** The Western Conference clash from the Pepsi Centre. Tip-off **10.00pm**.
12.30 AM **Great Sporting Moments**
1.00 **NBA Classic Games: Bulls @ Sixers 2012**
2.00 **NBA Classic Games: Kings @ Heat 2013**
3.00 **LIVE Bellator MMA Fedor Emelianenko v Rampage Jackson.** The heavyweight bout from Saitama Super Arena in Japan, plus the undercard.
5.30 **to 6.00** AM **Mix Shorts**

BT Sport/ESPN

423 423 872 | 530 | 411 434

6.00 AM **LIVE College Football** Coverage of the Cheez-It Bowl.
6.45 **BT Sport Reload** The best bits from BT Sport from the last week.
7.00 **ESPN FC** Football news.
7.30 **College Football** Action from the Texas Bowl.
10.30 **College Football** Action from the Cheez-It Bowl.
1.30 PM **ESPN FC** Football news.
2.00 **College GameDay** A preview of upcoming college football fixtures.
5.00 **LIVE College Football** Coverage of the Cotton Bowl.
9.00 **LIVE College Football** Coverage of an NCAA clash.
1.00 AM **LIVE College Football** Coverage of an NCAA clash.
4.45 **The American Game: The Culture** In celebration of college football's 150th anniversary, ESPN look back at the first 150 years of the sport.
5.45 **to 6.00** AM **BT Sport Reload**

Eurosport 1

410 410 864 | 521 | 412 435

7.00 AM **WATTS** Recent highlights.
7.05 **Alpine Skiing**
9.05 **LIVE Alpine Skiing** World Cup coverage from Lienz in Austria.
10.15 **LIVE Alpine Skiing** World Cup coverage from Bormio in Italy.
11.45 **Alpine Skiing**
12.20 PM **LIVE Alpine Skiing** World Cup coverage from Lienz, Austria.
1.30 **Alpine Skiing**
2.20 **Ski Jumping**
3.20 **LIVE Ski Jumping** Qualifying for the Four Hills meeting from Oberstdorf in Germany.
4.45 **Alpine Skiing**
6.45 **Ski Jumping**
7.45 **Cross-Country Skiing** World Cup highlights from Lenzerheide, Switzerland.
9.00 **Alpine Skiing**
10.00 **Ski Jumping**
11.00 **Alpine Skiing**
12.00 M'T **Cross-Country Skiing**
12.40 **to 7.00** AM **WATTS**

Eurosport 2

411 411 865 | 522 | 413 436

6.00 AM **British Superbikes**
8.00 **Cliff Diving**
9.00 **Snooker: World Open**
11.00 **Triathlon**
11.35 **LIVE Cross-Country Skiing** From Lenzerheide, Switzerland.
12.20 PM **Cross-Country Skiing**
1.05 **LIVE Cross-Country Skiing** From Lenzerheide, Switzerland.
2.05 **Cross-Country Skiing**
2.35 **Hall of Fame Pyeongchang**
3.35 **Snowman Triathlon**
4.00 **International Swimming League**
5.00 **Best of Bikes**
6.00 **British Superbikes**
8.00 **Freestyle Skiing**
9.00 **Climbing World Champs**
11.15 **Ski Jumping**
12.15 AM **Alpine Skiing**
1.15 **Cross-Country Skiing**
2.00 **Ski Jumping**
3.00 **Motocross British Champs**
4.00 **Superbikes: MotoAmerica**
5.00 **to 6.00** AM **Australian Superbikes**

Sky Sports Darts

408 408 862 | 518 508

6.00 AM **Darts Gold**
7.00 **World Darts Championship** Action from the second session of the 12th day's play at Alexandra Palace in London.
11.00 **Darts Top 5 Moments**
12.00 NOON **Darts Gold**
12.30 PM **LIVE World Darts Championship** The first session of day 13 from Alexandra Palace in London, featuring three fourth-round matches.
4.30 **Darts Gold**
6.30 **Darts Top 5 Moments**
7.00 **LIVE World Darts Championship** The second session of day 13 at Alexandra Palace in London, featuring three fourth-round matches.
11.00 **Darts Gold**
1.00 AM **World Darts Championship** Action from the first session of day 13 at Alexandra Palace.
5.00 **to 6.00** AM **Darts Gold**

Sky Sports F1

406 406 860 | 516 506

6.00 AM **The Home of F1**
11.00 **Formula 1** The Mexico Grand Prix first practice session.
12.45 PM **Formula 1** The Mexico Grand Prix second practice session.
2.30 **Formula 1** The Mexico Grand Prix third practice session.
3.45 **Formula 1** The Mexico Grand Prix qualifying session.
5.30 **The F1 Show**
6.00 **Mexico F1 GP: Pit Lane**
7.00 **Mexico F1 GP: On The Grid**
7.35 **Formula 1** The Mexico Grand Prix: Another chance to see the 18th round of the season, held at the Autodromo Hermanos Rodriguez, Mexico City.
10.05 **Mexico F1 GP: Paddock**
10.50 **Lewis in the W196 with Martin**
11.00 **Ted's Notebook**
11.30 **Formula 1** The Mexico Grand Prix: Highlights of the 18th round of the season.
12.30 AM **Mexico F1 GP Best Bits**
1.00 **to 6.00** AM **The Home of F1**

Sunday

29 December

Evening Planner

Drama

Magnum P.I.
Sky One HD, 8pm
As series two starts, Magnum waits for Higgins to decide if she will be his partner and searches for a missing woman

Documentary

Snow Cats and Me
BBC2 HD, 8pm
Gordon Buchanan helps to rehabilitate four lynx from the fur and pet trades back into the Russian wilderness

Drama

The Trial of Christine Keeler
BBC1 HD, 9pm
Sophie Cookson heads the cast as the call-girl as the Profumo Afair is retold

Motoring

Top Gear Nepal Special
BBC2 HD, 9pm
The trio cross the Tibetan plateau in an old Peugeot, a small Renault and Nepal's first – and only – home-built car

SKY EVENING TIME	7.00PM	7.30PM	8.00PM	8.30PM	9.00PM	9.30PM	10.00PM	10.30PM
Favourites								
101 BBC1	7.00 The Repair Shop at Christmas		8.00 Antiques Roadshow		9.00 The Trial of Christine Keeler		10.00 News; Local...	10.30 Match of the...
102 BBC2	7.00 Mortimer & Whitehouse: Gone Fishing		8.00 Snow Cats and Me		9.00 Top Gear Nepal Special		10.15 Liam Gallagher: As It Was	
103 ITV	◂ 6.00 Quizmaster	7.35 The Chase Celebrity Special		8.35 Torvill & Dean				10.30 News
104 CHANNEL 4	7.00 The Secret Life of the Zoo at Christmas		8.00 Film: Eddie the Eagle				10.00 Joe Lycett: I'm About to Lose Control...	
105 CHANNEL 5	◂ 6.30 World's...	7.30 Britain's Favourite Biscuit 2019: The Big Dunk-Off			9.00 Peter Kay: In His Own Words			
106 SKY ONE	◂ 6.00 Film: The Lego Movie		8.00 Magnum P.I.		9.00 Hawaii Five-0		10.00 NCIS: Los Angeles	
Entertainment								
116 BBC4	7.00 Essential Royal Ballet		8.00 Flying Scotsman from the Footplate		9.00 Lost Home Movies of Nazi Germany		10.00 The Sky at Night	
118 ITV2	◂ 6.55 Film: Despicable Me 2				9.00 Film: Fast & Furious 8			
136 MORE4	◂ 6.55 Britain's Best Loved Sitcoms		8.00 The Floods That Foiled New Year...		9.00 Emergency Helicopter Medics		10.00 24 Hours in A&E	
135 E4		7.15 Film: The Simpsons Movie			9.00 Star Trek: Discovery		10.00 8 Out of 10 Cats Best Bits	
107 SKY WITNESS	7.00 Ghost Whisperer				9.00 The InBetween		10.00 FBI	
108 SKY ATLANTIC	7.00 Blue Bloods				9.00 Game of Thrones			
110 GOLD	7.00 Only Fools and Horses				9.00 Murder on the Blackpool Express			
111 DAVE	◂ 6.00 Red Bull Soapbox Race		8.00 QI		9.00 Would I Lie to You?			10.20 Mock the Week
119 ITV3	◂ 5.40 Agatha Christie's Poirot				9.00 Vera			
120 ITV4	◂ 5.45 Film: The Alamo				9.00 Film: Lethal Weapon 3			
112 COMEDY CENTRAL	◂ 6.30 Film: The Goonies				9.00 Michael McIntyre: Live & Laughing			10.20 Lee Evans Live at...
114 SYFY	7.00 Film: Addams Family Values				9.00 Film: Sleepy Hollow			
109 W		7.20 Film: My Best Friend's Wedding				9.30 Film: Pulp Fiction		
113 UNIVERSAL	7.00 NCIS				9.00 CSI: Miami			
124 FOX	7.00 NCIS		8.00 NCIS: New Orleans				10.00 Family Guy	
122 SKY ARTS	◂ 6.00 Callas, Kennedy, Onassis: Two...		8.00 Robert Mitchum: Hollywood's Bad Boy		9.00 John Wayne: America at All Costs		10.00 Discovering: Clint Eastwood	
Documentary								
125 DISCOVERY	7.00 Blowing Up History				9.00 Alaska: The Last Frontier		10.00 Undercover Billionaire	
162 ANIMAL PLANET	7.00 Nature's Strangest Mysteries: Solved		8.00 Crikey! It's the Irwins		9.00 Amanda to the Rescue		10.00 Pit Bulls & Parolees	
129 NAT GEO	7.00 Air Crash Investigation							
130 HISTORY	7.00 Shootout				9.00 Memories of D-Day		10.00 The Lost Corvette	
155 YESTERDAY	7.00 Guitar Heroes at the BBC							
166 EDEN	7.00 NASA's Ten Greatest Achievements				9.00 Horizon: Space Volcanoes		10.00 Wonders of the Universe	
Films								
301 SKY PREMIERE	◂ 5.00 Avengers: Endgame		8.00 Mary Poppins Returns					10.15 What Men Want
303 SKY HITS	◂ 5.35 Jurassic World: Fallen Kingdom		8.00 Avengers: Infinity War					10.30 Avengers
308 SKY MUSICALS	◂ 6.40 A Star Is Born				9.00 Grease			
305 SKY DISNEY	◂ 6.35 Snow White and the Seven Dwarfs		8.00 The Jungle Book			9.30 Beauty and the Beast		
306 HARRY POTTER	◂ 5.15 Harry Potter and the Goblet of Fire		8.00 Harry Potter and the Order of the Phoenix					10.20 Harry Potter and the...
307 SKY ACTION	◂ 6.00 Bumblebee		8.00 The Mummy					10.15 The Mummy Returns
310 SKY COMEDY	◂ 5.20 Crazy...	7.20 Austin Powers: The Spy Who Shagged Me			9.00 Austin Powers in Goldmember			
309 SKY THRILLER	◂ 5.40 Shutter Island		8.00 Bad Times at the El Royale					10.30 Die Hard
304 SKY CHRISTMAS	◂ 6.10 The Nutcracker and the Four Realms		8.00 Bad Santa			9.50 The Holiday		
311 SKY SCI-FI		7.15 Little Monsters			9.00 Glass			
302 STAR WARS	◂ 5.30 Star Wars: Episode VI – Return of...		8.00 Star Wars: Episode IV – A New Hope				10.10 Star Wars: Episode V...	
313 FILM4	7.05 Crocodile Dundee				9.00 Ghostbusters			
315 TCM	◂ 6.30 The Bridge at Remagen				9.00 The Enforcer			
Sport								
401 MAIN EVENT	7.00 World Darts Championship – Live: Coverage of the second session of day 14 at Alexandra Palace in London							
402 PREMIER LEAGUE	◂ 4.00 Football – Live	7.30 Gary Neville's Soccerbox					10.00 Premier League Highlights	
403 FOOTBALL	7.00 EFL Cup Highlights		8.00 SPFL Highlights	8.30 EFL Cup Highlights			10.00 SPFL Highlights	10.30 EFL Cup...
404 CRICKET	7.00 Test Cricket		8.00 Cricket Debate		9.00 Test Cricket		10.00 Cricket Debate	
413 BT SPORT 1	7.00 Celtic v...	7.30 Man Utd v...	8.00 Man City v...	8.30 Goals Reload	9.00 The Crazy Gang			10.30 Gallagher...
414 BT SPORT 2	7.00 XTERRA World Series	7.45 Cricket: Big Bash League		8.45 Test Cricket Highlights		9.45 BT Sport Films		

◂ Denotes programmes starting before 7.00pm † Regions vary

SAVE UP TO 36%
SUBSCRIPTION OFFER: 6 ISSUES FOR £1*
Subscribe online www.tvandsatsubs.com/ATT9
OR CALL 0330 3331 113 and quote code ATT9
*Your payments will then continue at £19.99 payable every three months, saving 36%

BBC1

101 101/115 801 | 101 108 | 1 101 | 101 101/106

6.00 AM **Breakfast** (S)
7.40 **Match of the Day** (S)(R)
9.15 **FILM Monsters vs Aliens** Animation. (S) (2009, PG) ★★★
10.40 **FILM Captain Underpants** Cartoon adventure. (S)(AD) (2017, U, 80min) ★★★★
12.00 NOON **Blue Planet II: Oceans of Wonder** (S)(R)(AD)
1.00 PM **BBC News** (S)
1.15 **Songs of Praise** New edition (S)
1.50 **FILM Indiana Jones and the Last Crusade** Action adventure. (S)(AD) (1989, PG, 120min) ★★★★★
3.50 **FILM Monsters University** Animated comedy prequel. (AD) (2013, U, 95min) ★★★★
5.25 **Hammy's Boomerang Adventure** *Over the Hedge* short spin-off. (R)
5.30 **BBC News** (S)
5.45 **Local News** (S)

NEW
7.00 The Repair Shop at Christmas

6 PM
6.00 Countryfile New edition The latest rural developments, including reports on issues affecting country communities and insights into the life of the modern farmer. (S)

7 PM
7.00 NEW The Repair Shop at Christmas Among the items coming into the barn for a spruce-up include an iconic Chopper bike, which once lit up Christmas morning for two brothers. (S)

8 PM
8.00 NEW Antiques Roadshow Fiona Bruce looks back at memorable items to find out what happened next, including what was really inside a 200-year-old bottle of wine that Andy McConnell tasted in 2016. (S)

9 PM
9.00 NEW SERIES The Trial of Christine Keeler 1/6. Drama about the Profumo scandal, starring Sophie Cookson and Ben Miles. *See feature, page 14* (S1) (S)(AD)
■ Continues tomorrow

10 PM
10.00 BBC News (S)
10.20 Local News (S)
10.30 Match of the Day 2 The day's Premier League action, including Liverpool v Wolverhampton Wanderers. (S)
11.35 Would I Lie to You? At Christmas A festive edition, with Sharon Osbourne, Liz Bonnin, Ranj Singh and Stephen Merchant. (S)(R)
12.05 AM **Have I Got a Bit More 2019 News for You** Extended compilation of the news quiz. (R)
12.50 The Hit List Celebrity Special Guests include Susan Calman, John Barnes and Scott Mills. (S)(R)
1.35 Weather for the Week Ahead (S)
1.40 to 6.00 AM **BBC News** (S)

BBC2

102 102/115 802 | 102 102 | 2 102 | 102 102/106

6.30 AM **Countryfile** (S)(R)
7.30 **This Farming Life** (S)(R)
8.30 **The Great British Sewing Bee** (R)
10.30 **Saturday Kitchen Best Bites** New edition Series highlights. (S)
12.00 NOON **Inside the Factory** (S)(R)
1.00 PM **Animal Babies: First Year on Earth** 3/3. (S)(R)(AD)
2.00 **The Secret Life of Mary Poppins** The life of writer PL Travers. (S)(R)
3.00 **FILM Saving Mr Banks** Comedy drama inspired by the making of *Mary Poppins*, starring Emma Thompson and Tom Hanks. In 1961, Hollywood mogul Walt Disney tries to persuade author PL Travers to give him the rights to her novel about a magical nanny. (S)(AD) (2013, PG, 120min) ★★★★★
5.00 **Australia: Earth's Magical Kingdom** Documentary. (S)(R)(AD)

11.40 Alan Partridge: Alpha Papa

6 PM
6.00 The Octopus in My House Wildlife documentary observing how a professor develops an extraordinary relationship with an octopus when he takes it into his home to learn about its intelligence. (S)(R)(AD)

7 PM
7.00 Mortimer & Whitehouse: Gone Fishing The duo fish the River Tay, hoping to catch salmon. (S)(R)
7.30 Bob Mortimer and Paul Whitehouse fish for perch in the Upper Tamar Lakes. (S)(R)

8 PM
8.00 NEW SERIES Snow Cats and Me 1/2. Gordon Buchanan documents returning lynx to the wild in Russia. *See feature, page 22* (S)(AD)
■ Concludes tomorrow

9 PM
9.00 NEW Top Gear Nepal Special Paddy McGuinness, Freddie Flintoff and Chris Harris set off on a trek from Kathmandu, capital of Nepal, to the Forbidden City of Lo Manthang, a secretive kingdom perched high on the Tibetan plateau. (S)

10 PM
10.15 NEW Liam Gallagher: As It Was Documentary about the former Oasis frontman, focusing on his comeback as a solo artist in recent years. (S)
11.40 FILM Alan Partridge: Alpha Papa Comedy starring Steve Coogan. Hopelessly incompetent broadcaster Alan Partridge strives to become a hero during a hostage crisis. With Colm Meaney. (S)(AD) (2013, 15, 85min) ★★★★
1.05 AM **Sign Zone: Inside the Supermarket** (S)(R)(AD)
2.05 **Sign Zone: Best House in Town** Detached homes in Cardiff. (S)(R)
2.50 to 6.05 AM **Previews** (S)

ITV

103 103/176 803 | 103 113/103 | 3 103 | 103 111

6.00 AM **CITV**
8.25 **ITV News** (S)
8.30 **The Sara Cox Show at Christmas** New edition (S)
9.25 **Beautiful Baking with Juliet Sear** New edition 9/10. (S)
10.25 **John and Lisa's Christmas Kitchen** Series finale 10/10. (S)
11.25 **Nadia's Family Feasts** New edition 9/10. A New Year feast. (S)
12.25 PM **ITV News** (S)
12.30 **Dancing on Ice at Christmas** (R)
2.25 **Paul O'Grady: For the Love of Dogs at Christmas** (S)(R)(AD)
3.25 **Who Wants to Be a Millionaire? Celebrity Special** (S)(R)
4.45 **NEW Tenable All Stars** A team from the world of politics take on the Tenable Tower. (S)
5.45 **ITV News** (S)
5.55 **Local News** (S)

NEW
4.45 Tenable All Stars

6 PM
6.00 NEW Quizmaster Jeremy Vine pits previous contestants of Britain's toughest quiz shows against one another in a bid to discover who is the greatest of all time. (S)

7 PM
7.35 The Chase Celebrity Special Russell Kane, Leonie Elliott, Kevin Clifton and Bonnie Langford work as a team to take on The Chaser and secure a cash prize for charity. (S)(R)

8 PM
8.35 Torvill & Dean One-off drama about Jayne Torvill and Christopher Dean's humble beginnings in Nottingham and the ups and downs of their ice-dancing partnership. Stars Will Tudor, Poppy Lee Friar, Stephen Tompkinson, Anita Dobson and Jaime Winstone. (S)(R)(AD)

10 PM
10.30 ITV News (S)
10.45 FILM Knocked Up Romantic comedy starring Seth Rogen and Katherine Heigl. (S)(AD) (2007, 15, 135min) ★★★
SEX ●●● VIOLENCE ●●● LANGUAGE ●●●
1.00 AM **Ideal World**
3.00 **ITV Nightscreen**
5.10 to 6.00 AM **Ainsley's Caribbean Kitchen** 3/10. Ainsley Harriott explores Trinidad, where he visits a Hindu temple built on land reclaimed from the sea and prepares grilled tamarind tofu with callaloo pesto. (S)(SL)(R)

+1 hour 203 | 114 | 33 | 112

CHANNEL 4

104 104/138 803 | 104 141 | 4 104 | 104

6.05 AM **FILM Escape from Planet Earth** Animated sci-fi comedy with the voice of Rob Corddry. (S) (2013, U, 85min) ★★★
7.30 **The Simpsons** (S)(R)(AD)
9.30 **Sunday Brunch** New edition With guests Natalie Cassidy and Wretch 32, plus Tom Walker performs *Better Half of Me*. (S)
12.30 PM **FILM Hulk** Sci-fi fantasy adventure based on the Marvel Comics character, starring Eric Bana. (S) (2003, 12, 165min) ★★
3.10 **FILM The Core** Sci-fi thriller starring Aaron Eckhart and Hilary Swank. A team of scientists travel to the centre of the Earth after the discovery that the planet's core is about to stop spinning. (S)(AD) (2002, 12, 150min) ★
5.45 **News** (S)

NEW
10.00 Joe Lycett: I'm About to Lose...

6 PM
6.00 The Supervet at Christmas Following Noel Fitzpatrick as he treats former rescue dogs, including a shih-tzu with damaged discs and a German shepherd that has had a leg amputated. (S)(R)(AD)

7 PM
7.00 The Secret Life of the Zoo at Christmas Bactrian camels Becky and Mei-Li are about to be given a seasonal surprise in the shape of Sparky, a young addition to the herd. (S)(R)(AD)

8 PM
8.00 FILM Eddie the Eagle Biopic of British underdog ski jumper Eddie Edwards, who became a national sensation during the 1988 Winter Olympics. Stars Taron Egerton, Hugh Jackman and Christopher Walken. (S)(AD) (2016, PG, 120min) ★★★
SEX ●●● VIOLENCE ●●● LANGUAGE ●●●

10 PM
10.00 NEW Joe Lycett: I'm About to Lose Control and I Think Joe Lycett Stand-up show in which the comedian shares jokes, paintings and some of the trolling he has been up to. (S)
11.00 **8 Out of 10 Cats Christmas Special** With Emily Atack. (S)(R)
12.00 M'T **John & Yoko: Above Us Only Sky** Documentary. (S)(R)(AD)
1.40 AM **The Crystal Maze: Celebrity Christmas Special** (S)(R)(AD)
2.40 **Kitchen Nightmares USA** (S)(R)
3.30 **The Supervet** (S)(R)(AD)
4.25 **Grand Designs** (S)(R)(AD)
5.20 to 5.50 AM **Extreme Cake Makers** (S)(R)

+1 hour 204 | 142 | 15 | 109 | 121

(S) Subtitles (SL) Signing (R) Repeat (AD) Audio Description

CHANNEL 5

105 105 805 | 105 150 | 5 105 | 105 105

6.00 AM **Milkshake!**
9.50 **Britain's Greatest Bridges** (R)
10.05 **Friends** 12&13/24. (S9) (S)(R)
11.10 FILM **Seven Brides for Seven Brothers** Classic musical Western starring Howard Keel and Jane Powell. (S) (1954, U, 130min) ★★★★
1.20 PM FILM **The King and I** Oscar-winning Rodgers and Hammerstein musical starring Deborah Kerr and Yul Brynner. (S) (1956, U, 175min) ★★★★★
4.05 FILM PREMIERE **Power Rangers** Fantasy adventure starring Elizabeth Banks. A group of students gifted with superpowers harness their abilities in order to save the world. (S) (2017, 12, 140min) ★★★ *See review, page 41*

9.00 Peter Kay: In His Own Words

6.25 **News** (S)
6.30 **World's Strongest Man** New edition 8/11. James Richardson, Eddie Hall and Michelle Ackerley present action from heat three of the showpiece strongman event, held in Florida. (S)
7.30 NEW **Britain's Favourite Biscuit: The Big Dunk-Off** A re-run of the channel's poll to find the nation's favourite cookie. Celebrity faces, including Duncan James, Liam Charles and Grace Dent, crack open the biscuit tin to see if the ginger nut remains supreme. (S)
9.00 NEW **Peter Kay: In His Own Words** Celebrating the life and career of the comedian, featuring interviews with the man himself as well as friends and colleagues Pete Waterman, Jenny Powell and Bobby Davro. (S)
11.00 FILM **What Women Want** Romantic comedy starring Mel Gibson and Helen Hunt. (S) (2000, 12, 140min) ★★★
1.20 AM **21.co.uk Live Casino Show**
3.25 **The Last Days of Steve McQueen** Documentary. (S)(R)
4.10 **The Funny Thing About Love & Sex** (S)(R)
4.55 **House Doctor** (S)(SL)(R)
5.45 **to 6.00** AM **Access** (S)

+1 hour 205 | 155 | 44 | 128

SKY ONE

106 106 806 | 110 109

6.00 AM **Hour of Power** (R)
7.00 **The Simpsons** (S)(R)
9.15 **Andre the Giant** (S)(R)
12.00 NOON **Harry Potter: A Who's Who of the Wizarding World** The greatest characters in the movie franchise. (R)
1.00 PM **Cinderella: After Ever After** Family comedy starring Sian Gibson and David Walliams. Cinderella realises married life is not all it is cracked up to be. (S)(R)
2.00 **The Simpsons** Eight episodes of the animation, including at: **5.00** *Friends and Family:* Homer finds a new friend in a woman who acts just like him. (S)(R) **5.30** *The Town:* Bart starts supporting an American football team from Boston. (S)(R)

10.00 NCIS: Los Angeles

6.00 FILM **The Lego Movie** Animated comedy featuring the voices of Chris Pratt, Elizabeth Banks, Morgan Freeman and Will Ferrell. An ordinary man living in a city made of the construction toy is mistakenly chosen to save the world. (2014, U, 100min) ★★★★
SEX ●●● VIOLENCE ●●● LANGUAGE ●●●
8.00 NEW SERIES **Magnum P.I.** *Payback Is for Beginners:* Return of the crime drama with Jay Hernandez. Thomas is waiting to hear from Higgins as to whether she is officially his new partner. (S2)
9.00 NEW SERIES **Hawaii Five-0** *Ua ëeha ka ëili i ka maka o ka ihe (The Skin Has Been Hurt by the Point of the Spear)* Return of the crime drama. A new ally helps McGarrett and the team. (S10)
10.00 NEW SERIES **NCIS: Los Angeles** *Let Fate Decide:* Kensi and Deeks are trapped in a CIA unit in Iraq and come under attack by ISIS, while Hetty tries to halt an attack. (S11)
11.00 **S.W.A.T.** 1/23. A major earthquake hits Los Angeles. (S2) (S)(R)(AD)
12.00 M'T NEW TO SKY ONE **The Decade the Music Died** Music stars who died in the 2010s.
1.30 AM **Bee Gees: One Night Only** A 1997 show at the MGM Grand in Las Vegas. (S)(R)
3.35 **Motorway Patrol** (S)(R)
4.00 **to 6.00** AM **Road Wars** (S)(R)

+1 hour 206

LOCAL VARIATIONS

BBC1

SCOTLAND
Sky **951**, Virgin **862**, Freesat **960**
11.35pm Sportscene (S)(R) **12.50am** Would I Lie to You? At Christmas (S)(R) **1.20** Have I Got a Bit More 2019 News for You (R) **2.05** The Hit List Celebrity Special (S)(R) **2.50** Weather for the Week Ahead (S) **2.55-6.00am** BBC News (S)

N. IRELAND
Sky **953**, Virgin **863**, Freesat **957**
10.30pm The Blame Game (S)(R) **11.00pm-12.05am** Match of the Day 2 (S)

WALES
Sky **952**, Virgin **864**, Freesat **964**
12.00noon David Attenborough's Natural Curiosities New edition (S) **12.30-1.00pm** Tudur's TV Flashback (S)(R) **11.35** Mavericks: Sport's Lost Heroes (S)(R) **12.10-12.50am** Would I Lie to You? At Christmas (S)(R)

BBC2

N. IRELAND
Sky **972**, Freesat **969**
11.40pm Ward Park 3 Extra (S)(R) **12.40-1.05am** BBC News (S)

WALES
Sky **971**, Freesat **971**
6.00pm Scrum V Sunday (S) **7.00** Welsh Sports Review of the Year (S)(R) **7.30-8.00pm** Mortimer & Whitehouse: Gone Fishing (S)(R)(AD)

ITV

No variations

S4C

Sky **134**, Virgin **166**, Freesat **120**
6.00am Cyw **8.50** Penblwyddi Cyw New edition **9.00** Clwb Rygbi: Scarlets v Gweilch **10.45** 3 Lle (AD) **11.10** Rownd a Rownd (AD) **12.00noon** Castell Howell **12.30pm** Adre **1.00** Dechrau Canu Dechrau Canmol **2.00** Dudley **2.30** Dudley **3.00** 04 Wal **3.30** 04 Wal **4.00** Panto Shane a'r Bont Hud **5.25** Pobol y Cwm Omnibws (AD) **7.15** Newyddion a Chwaraeon **7.30** Dechrau Canu Dechrau Canmol New edition **8.00** Rygbi Cymru 2019: Y Gamp Lawn a Siapan **9.00** NEW Hwyl Steddfod y Ffermwyr Ifanc 2019 **10.30-11.35pm** Gwesty Aduniad

TV&Satellite week
The issue with listings for 4-10 January is on sale now!

BBC4

116 116 | 107 | 9/68 | 106 | 173 107

BBC4 programmes start at 7.00pm

7.00 PM NEW **Essential Royal Ballet** Katie Derham introduces highlights from The Royal Ballet.
8.00 **Flying Scotsman from the Footplate** Life on the footplate of the nation's favourite steam engine.
9.00 NEW SERIES **Lost Home Movies of Nazi Germany** 1/2. Private film collections from the Nazi era, revealing how ordinary Germans lived during peacetime and the experiences of frontline soldiers.
10.00 **The Sky at Night** New edition Professor Chris Lintott examines meteorites and comets.
11.00 **Natural World: The Bat Man of Mexico** A species of bat vital to the production of tequila.
11.40 **Oasis: Supersonic** The early years of the Manchester band.
1.35 AM **Britpop at the BBC**
2.35 **to 3.35** AM **Lost Home Movies of Nazi Germany**

MORE4

136 136 830 | 147 195 | 18 | 124

8.55 AM **Food Unwrapped Diet Special** Double bill.
11.05 **Come Dine with Me**
1.40 PM **Four in a Bed**
4.20 **Come Dine with Me** Five editions, including at: **5.55** A drag queen hopes to dazzle his guests with an evening of flamboyance. **6.25** A night of glamour for the final party in the Nottingham and Derby area.
6.55 **Britain's Best Loved Sitcoms** 2/2. Concluding the countdown of the UK's favourite comedies.
8.00 **The Floods That Foiled New Year: Caught on Camera** The floods during late 2013 and early 2014 that caused misery for homeowners.
9.00 **Emergency Helicopter Medics** New edition In Cambridgeshire, the heli-medics race to treat a cyclist with a brain injury.
10.00 **24 Hours in A&E** A 20-year-old woman is rushed to St George's Hospital after being involved in a high-speed car crash.
11.05 **999: What's Your Emergency?** A police officer needs assistance.
12.10 AM **Shocking Emergency Calls**
1.15 **Emergency Helicopter Medics** As 9.00pm.
2.15 **24 Hours in A&E**
3.20 **to 3.45** AM **Father Ted**

+1 hour 236 | 196 | 86 | 125

ITV2

118 118 816 | 115 176 | 6 | 113

6.00 AM **You've Been Framed!**
6.25 **Emmerdale**
9.20 **Coronation Street**
12.50 PM **Take Me Out 80s Special** Dating show.
1.55 **Celebrity Catchphrase**
2.55 FILM **Nanny McPhee** Family comedy fantasy starring Emma Thompson. (2004, U, 98min) ★★★
5.05 FILM **Hotel Transylvania** Animated comedy with the voices of Adam Sandler and Andy Samberg. (2012, U, 88min) ★★★
6.55 FILM **Despicable Me 2** Animated comedy sequel featuring the voices of Steve Carell and Kristen Wiig. The reformed super-villain falls in love with a secret agent. (2013, U, 97min) ★★★
9.00 FILM **Fast & Furious 8** Adventure sequel with Vin Diesel and Charlize Theron. Street-racing criminal Dominic Toretto is recruited by a terrorist, setting him at odds with his old gang. (2017, 12, 136min) ★★★
11.40 **Family Guy**
12.35 AM **American Dad!**
1.30 **Through the Keyhole**
2.35 FILM **The Break-Up** Comedy drama starring Vince Vaughn. (2006, 12, 107min) ★★★
4.25 **BGT: Top 10 Astonishing Acts**
5.15 **to 5.40** AM **Guinness World Records**

+1 hour 218 | 116 | 27 | 114

E4

135 135 829 | 106 145 | 13 | 122

6.00 AM **Hollyoaks**
7.25 **The Snowman** Animation.
7.55 **The Snowman and the Snowdog** Animation.
8.25 FILM **The Princess Bride** Fantasy adventure spoof starring Cary Elwes. (1987, PG, 98min) ★★★★
10.25 **The Goldbergs**
11.50 **The Big Bang Theory: E4's Top 30 Countdown**
5.15 PM FILM **Paddington** Family comedy starring Hugh Bonneville. (2014, PG, 95min) ★★★★
7.15 FILM **The Simpsons Movie** Animated comedy with the voices of Dan Castellaneta, Julie Kavner, Nancy Cartwright and Yeardley Smith. Homer must save Springfield after he single-handedly causes a disaster. (2007, PG, 105min) ★★★★★
9.00 **Star Trek: Discovery** New episode *Context Is for Kings:* 3/15. Burnham arrives on the *USS Discovery,* where she realises things are not as they seem. (S1)
10.00 NEW **8 Out of 10 Cats Best Bits** 1/2. The best bits from series 21.
11.00 **Naked Attraction** 5/5. A rugby player takes part.
12.05 AM **Gogglebox**
2.15 **Star Trek: Discovery**
3.10 **8 Out of 10 Cats Best Bits**
4.05 **Speechless**
4.30 **to 6.00** AM **Hollyoaks**

+1 hour 235 | 146 | 28 | 123

Facebook.com/TVSatelliteWeekMagazine

★★★★★ Excellent ★★★★ Very Good ★★★ Good ★★ Average ★ Poor

SUNDAY Entertainment

Sunday

Sky Witness

107 107 807 112 111

6.00 AM **Nothing to Declare**
12.00 NOON **Sun, Sea and A&E**
2.00 PM **The Real A&E** A man sustains serious injuries. **2.30** A free runner breaks his heel after jumping 10ft from a bridge. **3.00** A motorcyclist becomes trapped under a lorry. **3.30** Doctors fear a teenager has a disfiguring disease.
4.00 **Nothing to Declare UK** Six editions of the series following the work of customs officers in the south of England.

7.00 Ghost Whisperer

7 PM

7.00 **Ghost Whisperer** *Drowned Lives:* 3/22. Melinda offers to help a couple haunted by the spirit of a six-year-old girl.

8 PM

8.00 **Ghost Whisperer** *The Ghost Within:* 4/22. Melinda faces a puzzling case involving ornaments from a flea market. (S2)

9 PM

9.00 **The InBetween** *Let Me in Your Window:* 7/10. Tom and Damien hunt for a serial pyromaniac. (S1)

10 PM

10.00 **FBI** *Closure:* 22/22. A woman with information about Maggie's husband's death goes missing. (S1)

11.00 **Law & Order: Special Victims Unit** 20/23. The team investigate a man preying on his biological daughters. (S13)
12.00 M'T **Law & Order: SVU** (S13)
1.00 AM **Ghost Whisperer** (S2)
3.00 **to 6.00** AM **Nothing to Declare**

+1 hour 207 180

Sky Atlantic

108 108 808

6.00 AM **The Guest Wing**
6.55 **The British**
7.50 **Becoming Warren Buffett**
9.30 **Without a Trace** (S4)
12.30 PM **Micro Monsters with David Attenborough**
3.30 **David Attenborough's Natural History Museum Alive** Documentary.
5.00 **The Making of David Attenborough's Natural History Museum Alive**
6.00 **Blue Bloods** 21/22. A detective from Danny's precinct is killed while working undercover. (S4)

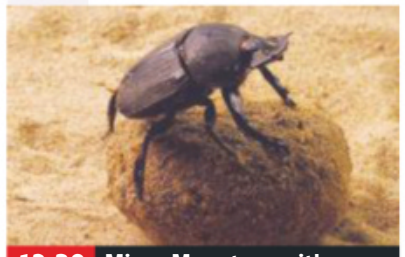
12.30 Micro Monsters with...

7.00 **Blue Bloods** *Exiles:* 22/22. Danny is placed on desk duty after investigating a case that was off-limits. (S4)

8.00 **Blue Bloods** *Partners:* 1/22. Danny and Baez come under attack as they escort confiscated drugs to be incinerated. (S5)

9.00 **Game of Thrones** *Eastwatch:* 5/7. Daenerys makes an offer to the Lords of Westeros, while Tyrion worries about his Queen's behaviour. **10.10** *Beyond the Wall:* 6/7. Daenerys faces a tough decision, and Arya confronts Sansa. (S7)

11.30 **Game of Thrones** *The Dragon and The Wolf:* 7/7. Tyrion tries to save Westeros from itself. (S7)
1.00 AM **Britannia** 8/10. (S2)
2.00 **Elvis Presley: The Searcher**
3.50 **Life Itself: Special**
4.05 **to 6.00** AM **The Guest Wing**

+1 hour 208

GOLD

110 110 810 124 310 392

7.30 AM **A Sharp Intake of Breath**
8.00 **The Story of Only Fools and Horses** The settings for the Trotter brothers' adventures.
9.00 **Only Fools and Horses**
11.40 **Only Fools and Horses Christmas Special** From 1983.
12.20 PM **Only Fools and Horses** Eight episodes, including at: **3.40** Del pays a stripper to attend a party with Rodney. **4.20** Del asks Denzil to lend him his redundancy money. **5.00** The Trotters dabble in the diamond import business.

9.00 Murder on the Blackpool...

7.00 **Only Fools and Horses** Del Boy encounters an old flame from almost 20 years previously. **7.40** The Trotters attend Grandad's funeral – and meet a long-lost uncle. **8.20** Uncle Albert suffers a nasty fall into the cellar at the Nag's Head.

9.00 **Murder on the Blackpool Express** Feature-length comedy starring Griff Rhys Jones as a crime writer who takes fans on a coach tour of his books' locations – only to leave a string of bodies in their wake. With Johnny Vegas.

11.00 **Live at the Apollo**
12.00 M'T **The Agency**
12.40 AM **Little Britain**
1.20 **Morecambe & Wise in America**
2.15 **The Agency**
2.50 **to 4.00** AM **David Jason: Planes, Trains & Automobiles**

+1 hour 210 194

ITV3

119 119 817 117 177 10 115

6.00 AM **The Royal**
7.05 **FILM Carry On Henry** Comedy. (1971, PG) ★★
8.50 **Heartbeat**
12.05 PM **FILM Carry On Abroad** Comedy starring Sidney James (1972, PG, 89min) ★★
1.50 **FILM Carry On Up the Khyber** Comedy starring Sidney James. (1968, PG, 85min) ★★★★
3.35 **Agatha Christie's Marple**
5.40 **Agatha Christie's Poirot** *Hickory Dickory Dock:* A killer strikes at a student hostel.

9.00 Vera

7.00 **Agatha Christie's Poirot** (started at 5.40pm)

8.00 **Agatha Christie's Poirot** *Wasps' Nest:* Hastings' interest in photography provides Poirot with the clue to solve a mystery.

9.00 **Vera** *The Blanket Mire:* A body is found buried on the Northumberland moors which could be a missing teenager, stirring up tension and suspicion in her nearby home town.

11.00 **Midsomer Murders** *A Vintage Murder:* Guests at a wine launch party are poisoned.
1.00 AM **Inspector Morse** *Who Killed Harry Field?* A mischievous artist is murdered.
2.50 **Inspector Morse**
4.40 **to 5.35** AM **On the Buses**

+1 hour 219 174 34 116

ITV4

120 120 818 118 178 24 117

6.00 AM **World Cup Rivalries**
6.20 **Fifth Gear**
7.55 **Columbo Goes to the Guillotine** Murder mystery.
9.55 **Columbo and the Murder of a Rock Star** Crime mystery.
11.55 **The Chase Celebrity Special**
1.00 PM **Fishing Allstars**
1.30 **The Big Fish Off**
2.35 **Monster Carp**
3.35 **FILM The War Wagon** Western. (1967, U, 96min) ★★★
5.45 **FILM The Alamo** Western. (1960, PG, 161min) ★★★

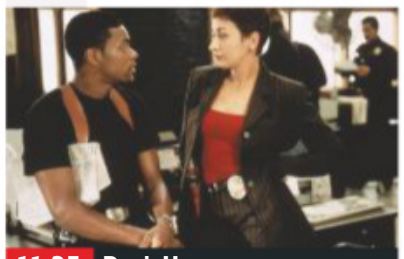
11.25 Rush Hour

FILM The Alamo (film started at 5.45pm)
SEX ●●● VIOLENCE ●●● LANG ●●●

9.00 **FILM Lethal Weapon 3** Comedy action thriller sequel starring Mel Gibson and Danny Glover. The mismatched LA cop partners pursue a violent gunrunner. With Rene Russo and Joe Pesci. (1992, 15, 118min) ★★
SEX ●●● VIOLENCE ●●● LANG ●●●

11.25 **FILM Rush Hour** Comedy. (1998, 12, 98min) ★★★★
1.30 AM **Football Genius**
2.00 **Speed Freaks**
2.55 **The Americans** 9/10. (S6)
3.50 **Bad Move**
4.10 **Nightscreen**
4.20 **to 6.00** AM **Columbo**

+1 hour 220 175 154

BBC Scotland

SCOT 115 108 9 108 106
REST OF UK 457 162 108

12.00 NOON **to 7.00** PM **As shown on BBC2.**
7.00 PM **The Seven**
7.15 **Sportscene** Action from the final round of Premiership fixtures before the winter break.
8.30 **The Mart** Willie Simpson makes a perilous boat journey to bring his sheep to market. (S2)
9.00 **Two Doors Down** One-off comedy about a couple hosting a New Year's Eve party.
10.00 **NEW The Comedians at the King's** Stand-up comedy from some of the country's funniest people. (S1)
10.30 **Still Game** Festive comedy special starring Greg Hemphill.
11.00 **to 12.00** M'T **NEW The Edit Annual 2019** Amy Irons and David Farrell look back on the year in entertainment news.

Sky Two

168 160

7.00 AM **The Dog Whisperer**
1.00 PM **Marvel's Inhumans**
7.00 **Marvel's Inhumans** *Havoc in the Hidden Land:* 7/8. The members of the royal family make it home to Attilan. **8.00** *And Finally: Black Bolt:* 8/8. Black Bolt tries to stop Maximus once and for all. (S1)
9.00 **Madam Secretary** *Valour:* 4/10. Henry fights for a legislation to provide better mental health care for veterans. (S6)
10.00 **Law & Order: Special Victims Unit** *Down Low in Hell's Kitchen:* A celebrity reveals himself as the victim of a predator targeting men in gay clubs. (S21)
11.00 **The InBetween** (S1)
12.00 M'T **FBI** 22/22. (S1)
1.00 AM **Duck Quacks Don't Echo** Four editions.
5.00 **to 6.00** AM **RSPCA Animal Rescue**

Pick

152 165 11 144

6.00 AM **Motorway Patrol**
9.00 **Highway Patrol**
11.00 **Caught Red Handed**
1.00 PM **Ratburger**
2.30 **The Queen and I**
4.00 **Monkey Life**
7.00 **Monkey Life New editions** Double bill.
8.00 **David Attenborough's Wild City** 1/4.
9.00 **Murders That Shocked the Nation**
9.00 **Murders That Shocked the Nation** Austrian family captor and rapist Josef Fritzl.
10.00 **Murders That Shocked the Nation: Jack the Ripper** The crimes of the Victorian serial killer..
11.00 **Britain's Most Evil Killers** Stephen Griffiths.
12.00 M'T **Britain's Most Evil Killers** Dennis Nilsen.
1.00 AM **Britain's Most Evil Killers** Triple bill.
4.00 **to 6.00** AM **Motorway Patrol**

+1 hour 252 92 145

Dave

111 111 127 227 19 157 19

7.10 AM **Modern Wheels or Classic Steals**
8.00 **Red Bull Soapbox Race**
9.00 **Eddie Eats America**
10.00 **American Pickers: Best Of** Double bill.
12.00 NOON **Room 101**
2.00 PM **Would I Lie to You?**
4.00 **Room 101** Triple bill.
6.00 **Red Bull Soapbox Race**
8.00 **QI** With Matt Lucas.
9.00 **Would I Lie to You?** With guests Mackenzie Crook, Chris Packham, Victoria Coren Mitchell and Rhod Gilbert. **9.40** With Lorraine Kelly, Dara O Briain, Barry Cryer and Sue Perkins.
10.20 **Mock the Week**
11.00 **Taskmaster**
12.00 M'T **QI** As 8.00pm.
1.00 AM **Have I Got a Bit More Old News for You**
2.15 **Sliced** 2/3. (S1)
2.45 **Would I Lie to You?**
3.20 **to 4.00** AM **Mock the Week**

+1 hour 211 131 79

Comedy Central

112 112 812 132 181 307 370

8.00 AM **Friends**
10.00 **FILM The Addams Family** Spooky black comedy starring Raul Julia and Anjelica Huston. (1991, PG, 95min) ★★★★
12.00 NOON **Friends**
6.30 **FILM The Goonies** Family adventure starring Sean Astin, Corey Feldman, Josh Brolin and Martha Plimpton. (1985, 12, 111min) ★★★★
9.00 **Michael McIntyre: Live & Laughing!** Stand-up comedy from the Hammersmith Apollo.
10.20 **Lee Evans Live at Wembley** A stand-up performance by the energetic comedian.
12.55 AM **South Park**
4.15 **Most Ridiculous – Animals**
4.35 **to 5.00** AM **Most Ridiculous – Kids**

+1 hour 212 133 119

ITV Be

131 119 179 26 118

6.00 AM **Bring It!**
7.50 **The Real Housewives of Beverly Hills**
8.45 **Be Beautiful**
9.00 **LittleBe**
12.00 NOON **Cake Wars**
12.55 PM **Celebrity Dinner Date**
6.00 **Gemma Collins: Diva Forever** Gemma and Jonathan head out to explore Beverly Hills. **7.00** Gemma and Jonathan make up.
8.00 **Celebrity Dinner Date**
9.00 **Botched** Terry Dubrow helps a cancer survivor reconstruct her breasts.
10.00 **The Real Housewives of Potomac New edition** US reality series.
11.00 **Totally Unbelievable**
12.00 M'T **Manzo'd with Children**
1.00 **Vanderpump Rules**
3.20 **to 5.30** AM **Bachelor in Paradise**

+1 hour 231 120

★★★★★ Excellent ★★★★ Very Good ★★★ Good ★★ Average ★ Poor

Alibi

132 132 826 | 126 212 | 312 | 382

7.10 AM **Murdoch Mysteries** (S2)
9.00 **Inspector George Gently**
1.00 PM **Father Brown** Triple bill.
4.00 **Death in Paradise** *Flames of Love:* 8/8. A student backpacker is found dead with a gun in her hand. (S5)
5.00 *Murder from Above:* 1/8. A billionaire's fiancée falls from a balcony the day before her wedding.
6.20 *The Stakes Are High:* 2/8. The team enter the high-stakes world of poker when a player is poisoned. (S7)

7.40 Death in Paradise

7.40 **Death in Paradise** *Written in Murder:* 3/8. DI Mooney and the team are stumped when a famous author is stabbed through the heart. Guest stars Simon Callow and Imogen Stubbs. (S7)

9.00 **Jonathan Creek** *The Grinning Man:* Jonathan is called upon to solve several disappearances inside the gloomy attic of a vast Gothic house, so he teams up with a friend of one of the victims to get to the bottom of the mystery.

11.35 **Traces** 5&6/6. (S1)
1.35 **to 4.00** AM **New Tricks** *Lottery Curse:* A skeleton is uncovered in the foundations of a swimming pool.
2.25 *Life Expectancy:* A bloodstained bust is uncovered in a cemetery.

+1 hour 232 191

Syfy

114 114 814 | 138 137 | 319 | 375

6.00 AM **Marvel's Runaways** (S2)
8.00 **Teleshopping**
11.00 FILM **Sinbad: Legend of the Seven Seas** Animation. (2003, U, 85min) ★
12.50 PM FILM **13 Going on 30** Romantic comedy. (2004, 12, 98min) ★★★
3.00 FILM **The Cat in the Hat** Fantasy starring Mike Myers. (2003, PG, 82min) ★★★
4.50 FILM **Flash Gordon** Sci-fi adventure romp starring Sam J Jones and Melody Anderson. (1980, PG, 115min) ★★★

9.00 Sleepy Hollow

7.00 FILM **Addams Family Values** Ghoulish black comedy sequel starring Anjelica Huston and Raul Julia. The Addams' homicidal new nanny sets her sights on Uncle Fester. (1993, PG, 92min) ★★★★
SEX ●●● VIOLENCE ●●● LANG ●●●

9.00 FILM **Sleepy Hollow** Comic horror fantasy starring Johnny Depp and Christina Ricci. In 1799, a New York constable investigates the apparent crimes of a murderous headless horseman. (1999, 15, 105min) ★★★
SEX ●●● VIOLENCE ●●● LANG ●●●

11.10 FILM **Memoirs of an Invisible Man** Comedy. (1992, PG) ★★
1.10 AM FILM **Witchslayer Gretl** Fantasy. (2012, PG) ★★
3.00 **Fact or Faked: Paranormal...**
4.00 **to 6.00** AM FILM **San Andreas: Mega Eruption** Sci-fi. (2017, PG, 99min) ★★

+1 hour 214 229

W

109 109 809 | 125 211 | 311 | 383

6.05 AM **Flip or Flop**
6.30 **Doctor Who**
11.00 **Dynamo: Magician Impossible**
12.00 NOON **The Boy in the Dress** Family comedy based on David Walliams' book, starring Billy Kennedy, Jennifer Saunders and James Buckley.
1.25 PM FILM **Ella Enchanted** Comic fantasy adventure that gives a new spin on the tale of *Cinderella*, starring Anne Hathaway and Hugh Dancy. (2004, PG, 96min) ★★
3.20 **Tipping Point: Lucky Stars**

7.20 My Best Friend's Wedding

7.20 FILM **My Best Friend's Wedding** Romantic comedy starring Julia Roberts and Cameron Diaz. A woman realises that she is in love with her best friend and sets out to steal him away from his fiancée. (1997, 12, 104min) ★★★★
SEX ●●● VIOLENCE ●●● LANG ●●●

9.30 FILM **Pulp Fiction** Quentin Tarantino's black crime comedy with John Travolta, Bruce Willis, Samuel L Jackson and Uma Thurman. (1994, 18, 154min) ★★★★★
SEX ●●● VIOLENCE ●●● LANG ●●●

12.40 AM **Gavin & Stacey** Smithy and Nessa visit the hospital for their first ultrasound scan.
1.15 The newlyweds argue while on a night out at the bowling alley.
1.45 **to 3.00** AM **Louis Theroux: Extreme Love – Autism**

+1 hour 209 190

Universal

113 113 813 | 122 121 | 320 | 385

8.00 AM **Major Crimes** (S6)
12.00 NOON **Law & Order** (S16)
1.00 PM **NCIS** Six episodes of the crime drama, including at:
3.00 13/24. A wanted terrorist threatens to unleash a chemical attack.
4.00 14/24. An arms dealer steals secret launch codes.
5.00 18/24. A supposedly dead Marine comes back to life on the autopsy table.
6.00 20/24. A murder investigation proves complicated for McGee. (S4)

8.00 NCIS

7.00 **NCIS** *Brothers in Arms:* 21/24. Director Jenny Shepard tries to solve the murder of an underworld source.

8.00 **NCIS** *Trojan Horse:* 23/24. Gibbs investigates when a man arrives dead in a taxi at the team's headquarters. (S4)

9.00 **CSI: Miami** *Under the Influence:* 3/24. The team launch an investigation after a woman is pushed under a bus.

10.00 **CSI: Miami** *Murder in a Flash:* 4/24. The body of a student is found on a golf course. (S3)

11.00 **CSI: Miami** 5/24. An 18-year-old girl is found dead at a nightclub. (S3)
12.00 M'T **CSI: Miami** 6/24. A baseball player is charged with killing his wife. (S3)
1.00 AM **Law & Order** (S16)
2.00 **to 5.00** AM **Law & Order**

+1 hour 213 206

FOX

124 124 821 | 157 199

8.00 AM **Bull** 12/23. (S1)
9.00 **Bones** (S8)
11.00 **The Mentalist** 1/22. (S5)
12.00 NOON **Bones** 20/24. (S8)
1.00 PM **NCIS** 9&10/24. (S13)
3.00 **Bones** 21/24. (S8)
4.00 **The Mentalist** 2/22. Jane meets a girl who claims to be his daughter. (S5)
5.00 **Bones** 22/24. Booth is reunited with his mother after 24 years apart. Guest stars Joanna Cassidy.
6.00 23/24. Arastoo contracts a deadly virus. (S8)

6.00 Bones

7.00 **NCIS** *Spinning Wheel:* 11/24. Ducky is assaulted by a man who has information about his long-dead half-brother. (S13)

8.00 **NCIS: New Orleans** *The Accident:* 7/24. The team investigate after a clinical trial of brain implants in veterans is hacked.

9.00 **NCIS: New Orleans** *Sins of the Father:* 8/24. Wade's son asks Pride for help after being attacked. (S4)

10.00 **Family Guy** 8/12. Peter puts out a fire at a fast-food restaurant. (S6)
10.30 9/12. James Woods steals Peter's identity. (S6)
11.00 **Family Guy** (S6)
11.30 **Family Guy** (S7)
12.00 M'T **American Dad!** (S6)
12.30 AM **American Dad!** (S14)
1.00 **Family Guy** (S6)
2.30 **American Dad!** (S6)
3.00 **Family Guy** (S6)
4.00 **to 5.00** AM **Bull**

+1 hour 224 158

7 PM

8 PM

9 PM

10 PM

Sony Channel

157 189 48 142

6.00 AM **Touched by an Angel** Triple bill. (S6)
9.00 **Murder, She Wrote**
2.00 PM **Murder She Wrote: South by Southwest**
3.45 **Murder, She Wrote: A Story to Die For**
5.30 **Murder, She Wrote: The Celtic Riddle**
7.15 **Murder She Wrote: The Last Free Man**
9.00 **Celebrity Who Wants to Be a Millionaire? Best of Friends Special**
10.00 **Celebrity Who Wants to Be a Millionaire? School's Out**
11.00 **Celebrity Who Wants to Be a Millionaire?**
12.00 M'T **Celebrity Who Wants to Be a Millionaire? Couples Special**
1.00 AM **Starsky & Hutch**
3.00 **M*A*S*H** 9/25. (S5)
3.30 **The Waltons** (S7)
5.10 **to 6.00** AM **Touched by an Angel**

+1 hour 257 220 152

Sky Arts

122 122 820 | 123 156

6.00 AM **Andy Williams: Happy Holidays**
7.20 **Michael Ball: Both Sides Now**
10.05 **Les Misérables: 25th Anniversary**
1.00 PM **The Music of Buddy Holly and the Crickets**
3.00 **Cats: Special**
4.00 **Cats: The Musical**
6.00 **Callas, Kennedy, Onassis: Two Queens for a King** The story of a love triangle.
8.00 **Robert Mitchum: Hollywood's Bad Boy**
9.00 NEW **John Wayne: America at All Costs**
10.00 **Discovering: Clint Eastwood**
11.00 **Roy Orbison: Austin City Limits**
12.15 AM **Johnny Cash – Behind Prison Walls**
1.15 **Elvis: The Final Hours**
2.15 **Sid & Judy**
4.15 **to 6.00** AM **Andrea Bocelli: Love in Portofino**

4seven

137 143 203 47 110 127

9.00 AM **Come Dine with Me**
11.00 **A Place in the Sun**
1.00 PM **A Place in the Sun: Winter Sun**
2.00 **A Place in the Sun: Home or Away**
3.00 **Christmas at Chatsworth House**
4.00 **A Place in the Sun**
5.00 **A Place in the Sun: Winter Sun**
6.00 **Ramsay's Kitchen Nightmares USA**
8.00 **Gogglesprogs at Christmas** The young critics give their opinions on the year's TV.
9.00 **Guy Martin's Great Escape** Guy attempts to recreate the climax of the iconic war film.
11.05 **8 Out of 10 Cats Does Countdown Christmas**
12.10 AM **Jamie and Jimmy's Festive Feast**
1.10 **8 Out of 10 Cats Does Countdown Christmas**
2.10 **to 4.40** AM **Come Dine with Me**

5USA

141/169 153 21 129

9.00 AM **Access**
9.10 **Criminals: Caught on Camera**
9.35 **CSI: NY** (S6)
11.20 **Murder, She Wrote**
1.20 PM **Columbo: Swan Song** Mystery drama.
3.30 **Columbo: Troubled Waters** Murder mystery.
5.40 **Columbo: A Case of Immunity** Mystery.
7.05 **NCIS** *Pay to Play:* 9/24. The team investigate a series of threats.
8.00 *The Tie That Binds:* 10/24. The murder is linked to Ducky's late mother. (S14)
9.00 **The NCIS Movie: Shell Shock** 6&7/24. A Navy lieutenant dies after being in a fight. (S10)
10.40 **Law & Order: Special Victims Unit** (S18&16)
12.35 AM **CSI: Miami** (S8)
2.30 **Person of Interest** (S5)
3.25 **Criminals: Caught on Camera**
3.55 **to 4.00** AM **Access**

+1 hour 241 185 57 130

5STAR

128 151 30 131

8.00 AM **Access**
8.05 **Will & Grace**
9.40 **World's Strongest Man 2018**
10.45 **World's Strongest Man Final 2018**
12.10 PM **Can't Pay? We'll Take It Away!**
1.10 FILM **Alvin and the Chipmunks: The Squeakquel** Musical. (2009, U, 84min) ★★
3.00 FILM **Big Momma's House** Comedy. (2000, 12, 98min) ★★★
4.55 FILM **Cats & Dogs** Family comedy. (2001, PG, 87min) ★★★★
6.45 FILM **The Proposal** Comedy. (2009) ★★★
9.00 FILM **The Intern** Comedy. (2015) ★★★★
11.30 FILM **Vacation** Comedy. (2015, 15, 97min) ★★
1.35 AM **Most Shocking Christmas TV Moments**
3.40 **to 4.00** AM **Two and a Half Men**

+1 hour 228 186 56

Drama

143 130 20 158

7.10 AM **The Bill**
11.00 **Rosemary & Thyme**
12.00 NOON FILM **Annie** Musical starring Albert Finney and Aileen Quinn. (1982, U, 128min) ★★
2.40 PM **Call the Midwife** Four episodes of the drama, including at:
6.40 7/8. Dr Turner helps the parents of a child without limbs. (S6)
8.00 **Father Brown** *The Truth in the Wine:* A body is discovered in a vineyard.
9.00 **Death in Paradise** *Erupting in Murder:* 1/8. Humphrey investigates the death of a scientist studying a volcano. (S6)
10.15 **Silent Witness** *Covenant:* A father and son are killed in an apparent car accident.
12.50 AM **The House of Eliott**
2.10 **Boon**
3.35 **to 4.00** AM **Garden Hopping**

+1 hour 243 226

SUNDAY Entertainment & Lifestyle

Sunday

AMC

332 381

Programmes start at 1pm.

12.00 NOON **FILM The Brothers Grimm** Terry Gilliam's fantasy. (2005, 12, 118min) ★★
2.10 PM **FILM The Road** Drama with Viggo Mortensen. (2009, 15, 111min) ★★★★
4.15 **FILM The Prize Winner of Defiance, Ohio** Fact-based drama. (2005, 12, 99min)
6.05 **FILM There Will Be Blood** Drama. (2007, 15, 158min) ★★★★★
9.00 **Fear the Walking Dead** *Channel 4:* Al, Luciana and Charlie document Morgan and the gang on a perilous mission. (S5)
9.55 **Fear the Walking Dead**
4.15 **to 5.30** AM **FILM Robinson Crusoe** Screen version of Daniel Defoe's adventure. (1996, 12, 105min) ★★

CBS Drama

147 197 71 134

7.30 AM **The Key of David**
8.00 **Teleshopping**
9.00 **The Love Boat**
1.00 PM **The Love Boat**
2.00 **Unsolved Mysteries**
5.00 **FILM The Christmas Gift** Seasonal drama starring John Denver. (1986, U, 97min) ★★
7.00 **FILM The Homecoming: A Christmas Story** Drama starring Richard Thomas. On Christmas Eve, the Waltons are preparing to celebrate Christmas. (1971, PG, 100min) ★★
9.00 **FILM A Diva's Christmas Carol** Musical update of the Charles Dickens novel, with Vanessa Williams and Brian McNamara. (2000, 12, 85min) ★
11.00 **CSI: Miami** 8/24. Horatio and Tripp look into a murder. (S3)
12.00 M'T **CSI: Miami** (S3)
4.00 **to 6.00** AM **Judge Judy**

CBS Justice

148 192 39 137

8.30 AM **Tomorrow's World**
9.00 **Diagnosis Murder**
1.00 PM **Diagnosis Murder**
2.00 **NCIS** (S9)
7.00 **JAG** *Code Blue:* 13/15. Terrorists take over a hospital.
8.00 *Cowboys and Cossacks:* 14/15. A Russian captain tries to settle an old score. (S2)
9.00 **NCIS** *Grounded:* 9/24. DiNozzo, Bishop and her husband investigate a terrorist threat.
10.00 *House Rules:* 10/24. McGee and Abby hunt cyber-terrorists responsible for an internet outage.
11.00 *Check:* 11/24. The team investigate copycat killings. (S12)
12.00 M'T **NCIS** (S12)
2.00 AM **Ultimate Force** (S3)
3.10 **Bonanza** (S13)
4.05 **The High Chaparral**
4.55 **to 6.00** AM **Mission: Impossible**

CBS Reality

146 148 66 135

7.30 AM **Tomorrow's World**
8.00 **The Key of David**
8.30 **The Lord's Challenge**
9.00 **Judge Judy**
1.00 PM **Judge Judy** Real-life small-claims cases.
7.00 **Unsolved Mysteries** An exploration of a possible bible code predicting the future, and an unusual treatment for MS sufferers.
8.00 A stillborn baby that came back to life, and a distillery where three different ghosts have been sighted.
9.00 **Wives with Knives** Tales of women who are driven to attack their husbands.
12.00 M'T **Wives with Knives**
3.00 AM **Troubled Teens: Jail Shock**
3.45 **Hoarders**
4.30 **Unsolved Mysteries**
5.15 **to 6.00** AM **Judge Judy**

+1 hour 246 201 67 136

Challenge

151 164 46 146

7.00 AM **Catchphrase**
9.00 **Wheel of Fortune**
12.00 NOON **Pointless Celebrities**
3.00 PM **The Chase**
5.00 **The Chase Celebrity Special**
8.00 With Jason Gardiner, Ashley Roberts, Linda Robson and Christopher Biggins.
9.00 Antony Cotton, Alex Jones, Gyles Brandreth and Paul Martin compete.
10.00 **Who Wants to Be a Millionaire? Celebrity Special** With Bill Oddie and Lynda Bellingham.
1.00 AM **Celebrity Who Wants to Be a Millionaire?**
3.00 **Who Wants to Be a Millionaire? Celebrity Special**
4.00 **Bullseye**
4.30 **to 6.00** AM **Winter Wipeout**

+1 hour 251 230 147

Comedy Central Extra

127 182 308

6.00 AM **Blockbusters**
7.00 **Teleshopping**
9.00 **Bob's Burgers**
11.00 **FILM Nacho Libre** Comedy. (2006, 12, 92min) ★★★★
1.00 PM **Impractical Jokers**
4.00 **Bob's Burgers** (S9)
7.00 **Friends** A gift lands Chandler in trouble.
7.30 Chandler gives Joey career advice. (S6)
8.00 Janice gets a wedding invitation.
8.30 Guest starring Susan Sarandon.
9.00 Monica's attractive cousin visits. (S7)
9.30 **Friends**
12.05 AM **Peter Kay at the Comedy Store**
12.35 **Roast Battle Christmas**
1.35 **Jackass**
2.35 **Impractical Jokers**
3.40 **The Comedy Bus**
4.00 **to 6.00** AM **The Office (US)**

+1 hour 227

E!

123 123 834 140 139 321 386

7.00 AM **Keeping Up with the Kardashians**
11.00 **Very Cavallari**
1.00 PM **Very Cavallari** Eight editions, including at:
6.00 Kristin asks Jay to host a photo shoot.
7.00 Kristin's friends join her and Jay on their Cabo holiday.
8.00 Kristin is thrown into Brittany and Reagan's feud.
9.00 **NEW SERIES Botched** Tiffany 'New York' Pollard is back to beat breast implant illness.
10.00 **True Hollywood Story** New edition How prescription medication became the new drug of choice in Hollywood.
11.00 **Botched**
12.00 M'T **Dating: No Filter**
1.00 AM **Life of Kylie**
2.00 **Teleshopping**
3.00 **to 5.00** AM **Keeping Up with the Kardashians**

Food Network

140 278 41 148

6.00 AM **Jamie's 15 Minute Meals** Ten editions.
11.00 **The Pioneer Woman**
1.00 PM **The Pioneer Woman** Ten editions.
6.00 **Jamie's American Road Trip** Jamie Oliver embarks on a culinary journey through the US.
7.00 A cowboy's diet in Cody, Wyoming.
8.00 A dining subculture run by some of New York City's most colourful culinary personalities.
9.00 How to hunt for alligators in Louisiana.
10.00 The chef heads for the Deep South in search of cheap culinary treats.
11.00 Jamie examines Native American cuisine in Arizona.
12.00 M'T **Mystery Diners**
1.00 **to 3.00** AM **Diners, Drive-Ins and Dives**

+1 hour 240 149

Lifetime

187 208 329 384

7.00 AM **Judge Judy**
1.00 PM **Judge Judy** Real-life small-claims cases.
8.00 **Cheerleader Generation** Donna finds her high-schoolers cannot hit their stunts.
9.00 **Sex for Sale** Elizabeth Vargas delves into the inner workings of the sex trade and meets entrepreneurs who share all on how to make money selling sex on the internet.
11.00 **My Crazy Sex** The thrill of getting caught reignites a couple's stagnant sex life with very public consequences.
12.00 M'T The cheating boyfriend who drove a woman to take grudge sex to new heights.
1.00 AM **Little Women: Couples Retreat**
3.00 **to 4.00** AM **Judge Judy**

Paramount Network

153 188 187 54 132

9.00 AM **The Office (US)** (S9)
9.30 **Dogs Make You Laugh Out Loud 2**
10.00 **Now That's Funny!**
11.00 **House** Five editions.
4.00 **FILM Ocean's 11** Caper comedy starring Frank Sinatra. (1960, PG, 122min) ★★★
6.40 **FILM The Hundred-Foot Journey** Comedy drama starring Helen Mirren. (2014, PG, 119min) ★★★
9.00 **FILM Elizabeth: The Golden Age** Historical drama sequel starring Cate Blanchett and Clive Owen. (2007, 12, 114min) ★★★
11.15 **FILM Dead Calm** Suspense thriller. (1988, 15, 96min) ★★★★★
1.20 AM **Arrow**
3.10 **The Strain**
4.00 **Designated Survivor**
4.45 **Now That's Funny!**
5.35 **to 6.00** AM **Cats Make You Laugh Out Loud 2**

Quest

144 144 831 169 12 114 172

6.00 AM **Salvage Hunters: The Restorers**
8.00 **The Repair Shop**
2.00 PM **The Repair Shop at Christmas**
3.00 PM **Salvage Hunters: The Restorers**
6.00 **When Dinosaurs Roamed America** How fossils found in America provided scientists with evidence of previously unknown species.
8.00 **Swimming with Monsters with Steve Backshall** The voracious Humboldt squid.
9.00 **EFL on Quest** Goals and highlights from the English Football League.
11.00 **Are We Alone?**
1.00 AM **Chasing Classic Cars** Double bill.
2.00 **Wheels That Fail**
3.00 **Destroyed in Seconds**
4.00 **Texas Metal**
5.00 **to 6.00** AM **Overhaulin'**

+1 hour 244 213 76 168

Quest Red

149 170 38 169

6.00 AM **28 Stone Teenager**
7.00 **28 Stone Teenager – One Year Later: Shocking Story**
8.00 **My Fat Saved My Life**
9.00 **Obese and Expecting**
10.00 **42 Stone Mum: One Year Later**
11.00 **The 685lb Teen**
12.00 NOON **Say Yes to the Dress**
12.30 PM **Say Yes... Atlanta**
4.00 **Say Yes to the Dress**
6.00 **Long Lost Family US**
8.00 **My 600lb Life**
10.00 **Conjoined Twins Special: Body Bizarre**
11.00 **I Cry Crystals: Body Bizarre**
12.00 M'T **Murder on CCTV**
2.00 AM **Forensic Detectives**
3.00 **FBI Files**
3.50 **Animal Cops Detroit**
4.40 **Bondi Vet**
5.30 **to 6.00** AM **Say Yes to the Dress**

+1 hour 249 72 170

Really

142 128 17 160

6.00 AM **Homes Under the Hammer** In Cornwall.
7.00 **Teleshopping**
8.00 **The Sheriffs Are Coming** Five editions.
1.00 PM **The Sheriffs Are Coming** Six editions.
7.00 **Antiques Road Trip**
9.00 **Helicopter ER** The team prepares to amputate after a driver is trapped by the leg in his wrecked Jaguar.
10.00 **Cops UK: Bodycam Squad** A suspected stolen car leads to a high-speed chase.
11.00 **Ghost Adventures** New edition Zak and the crew investigate the Graveyard of the Pacific in Astoria, Oregon.
12.00 M'T **Unexplained: Caught on Camera**
1.00 AM **Help! My House Is Haunted**
2.00 **Teleshopping**
4.00 **to 6.00** AM **Antiques Road Trip**

Sky Crime

121 121 819 136 135

6.00 AM **Motorway Patrol**
12.00 NOON **UK Border Force** Documentary.
4.00 **Road Wars**
7.00 **Snapped** An argument between a couple ends in a death, but police suspect foul play.
8.00 A woman's body found in a roadside ditch.
9.00 **NEW SERIES Murder In The Bayou** Double bill of editions.
11.15 **World's Most Evil Killers** Polish farmer Pawel Tuchlin, who in 1975 embarked on an eight-year wave of sex attacks against women.
12.10 M'T **World's Most Evil Killers**
1.10 AM **The Killing of Jessica Chambers**
2.05 **Killer Neighbours**
3.00 **In Ice Cold Blood**
4.00 **A Lie to Die For**
5.00 **to 6.00** AM **Snapped**

+1 hour 221 207

Sony Crime

179 193 143

6.00 AM **Speeders**
7.00 **Bait Car: New Orleans**
9.00 **Speeders**
11.00 **Bait Car: New Orleans**
1.00 PM **Speeders**
7.00 **Speeders** A bodybuilder attempts to arm-wrestle his way out of a speeding ticket.
7.30 A Pentagon employee is caught speeding, and an officer ends up acting as a driver's therapist.
8.00 Officers encounter a speeding grandfather and two apparently drunk pedestrians.
8.30 A driver tries to sell a van to an officer.
9.00 **Bait Car: New Orleans** Documentary about car criminals.
11.00 **Speeders** Double bill.
12.00 M'T **Bait Car**
1.00 AM **Speeders**
3.00 **Bait Car: New Orleans**
4.00 **Speeders** Double bill.
5.00 **to 6.00** AM **Bait Car**

5SELECT

159 152 55 133

9.00 AM **Access**
9.10 **Nightmare Tenants, Slum Landlords**
10.10 **Inside World War II**
11.00 **World War II in Colour**
1.00 PM **World War II in Colour** Including:
3.00 Japan's attack on Pearl Harbour in 1941.
4.00 The battles for control of Malta.
5.00 The firebombing of German cities.
6.00 Hitler's invasion of the Soviet Union.
7.00 **WW2: The Nazis Invade** The Battle of Britain and the US entry into the war.
9.00 **Klondike** Drama set during the 1890s Klondike gold rush, as seen through the eyes of two adventurers.
12.10 AM **When Game Shows Go Horribly Wrong**
3.15 **Criminals: Caught on Camera**
3.50 **to 4.00** AM **Access**

5Spike

150 154 31 141

9.00 AM **The A-Team**
11.00 **Police Interceptors**
1.05 PM **FILM The Nevadan** Western drama. (1949, U, 105min) ★★
2.50 **FILM Copper Canyon** Western adventure. (1950, PG, 100min) ★★
4.30 **FILM Clash of the Titans** Fantasy adventure. (1981, 12, 118min) ★★★
6.50 **FILM Jason and the Argonauts** Mythological adventure. (1963, U, 99min) ★★★★
9.00 **FILM Eraser** Action thriller. (1996, 15, 114min) ★★★
11.15 **FILM Hummingbird** Revenge thriller. (2013, 15, 98min) ★★★
1.20 AM **Fights, Camera, Action!**
2.25 **Criminals: Caught on Camera**
2.55 **to 3.00** AM **Access**

+1 hour 250

TLC

133 133 827 167 323 377

6.00 AM **Say Yes to the Dress**
8.00 **Say Yes... UK**
10.00 **Say Yes to the Dress: The Big Day**
12.00 NOON **Curvy Brides Boutique** Seven editions.
7.00 **90 Day Fiancé: Pillow Talk** Series favourites give their own takes on previous episodes.
9.00 **Katie Price: My Crazy Life** Expose of the model and celebrity.
10.00 **Love After Lock Up** Lamar finally meets Andrea's children.
11.00 **90 Day Fiancé: Pillow Talk** As 7.00pm.
12.00 M'T **Katie Price: My Crazy Life** As 9.00pm.
1.00 AM **Love After Lock Up**.
2.00 **90 Day Fiancé: Pillow Talk** As 7.00pm.
3.00 **Say Yes to the Dress**
4.00 **Say Yes... UK**
5.00 **to 6.00** AM **Say Yes to the Dress: The Big Day**

+1 hour 233 172

★★★★★ Excellent ★★★★ Very Good ★★★ Good ★★ Average ★ Poor

Discovery

125 125 822 250 322 376

6.00 AM **Arabia with Levison Wood** Five editions.
11.00 **Ed Stafford: First Man Out** Six editions, including at: **2.00** PM Ed races through northern Thailand. **3.00** Ed races Cat Bigney across the island of Palau. **4.00** Ed races RAF survival instructor John Hudson.
5.00 **Ed Stafford: Man Woman Child Wild** Ed Stafford takes his wife and their two-year-old son on an epic adventure.
6.00 **How It's Made** Series finale

7.00 Blowing Up History

7.00 **Blowing Up History** New edition New discoveries reveal the meaning behind the Dead Sea Scrolls in Israel.
8.00 **Blowing Up History** New edition The secrets of the 'Iceman', the world's oldest and most perfectly preserved mummy.
9.00 **Alaska: The Last Frontier** New edition Eivin and Atz Sr get themselves tangled as the tide comes in.
10.00 **Undercover Billionaire** New edition The pressure mounts when Glenn finds himself in trouble after losing a critical deal.
11.00 **Jaws Strikes Back** The hunting behaviour of sharks.
12.00 M'T **Gold Rush: White Water**
1.00 AM **Alaska: The Last Frontier**
2.00 **Bitchin' Rides**
3.00 **Undercover Billionaire**
3.50 **Alaska: The Last Frontier**
4.40 **Blowing Up History** As 8pm.
5.30 **to 6.00** AM **How It's Made**

+1 hour 225 258

Animal Planet

162 162 836 251 325 378

6.00 AM **Lair Of The Sawfish**
7.00 **Cuba's Secret Shark Lair**
8.00 **Monster Tag**
9.00 **Great White Abyss**
10.00 **Tiger Shark Invasion**
11.00 **Legend of Deep Blue**
12.00 NOON **Bride of Jaws**
1.00 PM **Isle of Jaws: Blood Brothers**
2.00 **Air Jaws: The Hunted**
3.00 **Cuba's Secret Shark Lair**
4.00 **Pit Bulls & Parolees**
5.00 **My Cat from Hell**
6.00 **Little Giants** New editions

7.00 Nature's Strangest...

7.00 **Nature's Strangest Mysteries: Solved** New editions Stripeless zebras. **7.30** Why two giraffes turned white in Kenya.
8.00 **Crikey! It's the Irwins** New edition Following the work of Steve Irwin's family – widow Terri and children Bindi and Robert.
9.00 **Amanda to the Rescue** Amanda saves a three-legged shepherd-mix as part of a road trip rescue mission.
10.00 **Pit Bulls & Parolees** When a dog with three legs isn't adopted, Amanda Giese comes to New Orleans to help.
11.00 **Animal Cops Houston** A team of investigators respond to reports of animal cruelty.
12.00 M'T **Animal Cops Houston**
1.00 AM **Animal Cops Houston**
3.00 **Crikey! It's the Irwins**
4.40 **Orangutan Island**
5.10 **to 6.00** AM **Jeremy Wade's Dark Waters**

+1 hour 262 259

Nat Geographic

129 129 824 266 268 317 373

8.00 AM **Air Crash Investigation**
1.00 PM **Mayday** An American military jet that crashed in Croatia in 1996.
2.00 **Air Crash Investigation** The fate of Helios Flight 522. **3.00** A pilot who tried to land on a drag-racing strip. **4.00** The conspiracy theories surrounding a 1987 accident. **5.00** An instance when hailstones cracked an aircraft's windscreen. **6.00** An aircraft that failed to respond when contacted.

8.00 Air Crash Investigation

7.00 **Air Crash Investigation** A collision between a brand new business jet and a passenger plane over Brazil in 2006.
8.00 **Air Crash Investigation** The crash of British European Airways 548, which saw the plane plummet into a field.
9.00 **Air Crash Investigation** An investigation into what drove the USSR to shoot down a civilian plane over the Sea of Japan in 1983.
10.00 **Air Crash Investigation** Aviation experts try to determine what went wrong when a Concorde exploded into flames.
11.00 **Air Crash Investigation** The 1988 Habsheim airshow disaster, in which an Air France Airbus A320 crashed and burst into flames.
12.00 M'T **Air Crash Investigation**
1.00 AM **Mayday**
2.00 **to 5.00** AM **Air Crash Investigation**

+1 hour 229 267

History

130 130 825 270 327 379

6.00 AM **Storage Wars**
8.00 **Pawn Stars** Triple bill.
11.00 **Ancient Aliens**
12.00 NOON **Mountain Men**
1.00 PM **The Curse of Civil War Gold** Double bill.
3.00 **Storage Wars** Six editions of the series, including at: **5.00** Shana and Edwina bring their 'Golden Girls' chic to Riverside, California. **5.30** A wartime oddity.
6.00 **American Pickers** The guys get a lead on what could be Aerosmith's original tour van.

10.00 The Lost Corvette

7.00 **Shootout** The Tet offensive, which saw North Vietnamese troops join forces with Vietcong guerrillas to fight the US.
8.00 **Shootout** The First Infantry Division, who fought more campaigns during World War Two than any other unit.
9.00 **Memories of D-Day** Discovering D-Day through the eyes of British soldiers as photographed on the ground.
10.00 NEW **The Lost Corvette** Chris Mazzilli bids to rewrite car history by building his vision of a Corvette from 1983.
11.00 **Hot Wheels 50th Anniversary Special** A celebration of the toy.
12.00 M'T **Mountain Men**
1.00 AM **Pawn Stars**
2.00 **Memories of D-Day**
3.00 **Storage Wars**
4.00 **American Pickers**
5.00 **to 6.00** AM **Storage Wars**

+1 hour 230 271

Yesterday

155 129 25 159

6.00 AM **War Above the Trenches**
7.10 **History's Ultimate Spies**
8.00 **The World at War**
10.00 **Churchill's Secret Son**
11.00 **David Attenborough's Natural Curiosities** Sixteen editions, including at: **5.00** PM Animals able to expand their bodies. **5.30** Looking at animals that eat in unusual ways. **6.00** The 'medicine' developed by certain species. **6.30** The regenerating powers of salamanders.

6.30 David Attenborough's...

7.00 **Guitar Heroes at the BBC** Includes electric performances by John Martyn and Paco Pena on acoustic guitar.
8.00 **Guitar Heroes at the BBC** Includes performances by Jimi Hendrix, Pete Townshend, AC/DC, The Jam and Free.
9.00 **Guitar Heroes at the BBC** Status Quo play *Pictures of Matchstick Men*, The Who perform *Long Live Rock*.
10.00 **Guitar Heroes at the BBC** Including performances by the Rolling Stones, David Bowie and Eric Clapton.
11.00 **Train Truckers** Expert hauliers Eric Harrison and Chris Case move an iconic Deltic diesel, better known as *The Royal Highland Fusilier*, halfway across the country to the Telford Steam Fair.
12.00 M'T **to 3.00** AM **Train Truckers**

+1 hour 255 200

Sunday

7 PM 8 PM 9 PM 10 PM

Disc. History

171 257

6.00 AM **Tony Robinson's World War One**
10.00 **Tony Robinson's Wild West** Triple bill.
1.00 PM **Frontline Battle Machines with Mike Brewer** Eight editions of the series, including at: **6.00** Mike examines the Lynx helicopter. **7.00** Mike revisits the pilot who saved his life. **8.00** Mike's experiences in Afghanistan.
9.00 **Tony Robinson's World War One** Tony gains an unparalleled perspective of the conflict. **10.00** The stalemate of trench warfare.
11.00 **Tony Robinson's World War One** Double bill.
1.00 AM **Tony Robinson's Wild West** Triple bill.
4.00 **to 6.00** AM **Frontline Battle Machines with Mike Brewer**

+1 hour 271 261

Eden

166 245 247 315 389

9.00 AM **Horizon: Space Volcanoes**
10.00 **Wonders of the Universe** Triple bill.
1.00 PM **NASA's Ten Greatest Achievements**
3.00 **Horizon: Space Volcanoes**
4.00 **Wonders of the Universe** Triple bill.
7.00 **NASA's Ten Greatest Achievements**
9.00 **Horizon: Space Volcanoes** Parallels between volcanoes on Earth and others in the solar system.
10.00 **Wonders of the Universe** Double bill.
1.00 AM **NASA's Ten Greatest Achievements**
3.00 **Horizon: Space Volcanoes** As 9.00pm.
3.50 **Wonders of the Universe** Double bill.
5.30 **to 6.00** AM **Jungle Planet**

+1 hour 266 246

WILD

165 165 839 264 265 318 374

8.00 AM **Alaska Fish Wars**
9.00 **Wild Botswana**
10.00 **Born in Africa**
1.00 PM **Rise of Dragonzilla**
2.00 **Rise of Snakezilla**
3.00 **Rise of Croczilla**
4.00 **Predator In Paradise**
5.00 **Mammoths Unearthed**
6.00 **Wild Botswana**
7.00 **Lion Kingdom** Two lions set out to form their own pride.
8.00 **Grit: Honey Badger Tough** Documentary about the fierce animals.
9.00 **Cannibal Sharks** Evidence of sharks attacking each other.
10.00 **Deep Sea Killers** Profiling the ocean's deadliest predators.
11.00 **Sharkatraz**
12.00 M'T **When Sharks Attack** Double bill.
2.00 AM **Rise of Dragonzilla**
3.00 **Rise of Snakezilla**
4.00 **to 5.00** AM **Rise of Croczilla**

History 2

163 272 330 390

8.00 AM **Hitler's War**
10.00 **Deep Sea Salvage**
1.00 PM **Deep Sea Salvage**
4.00 **Ancient Aliens** Theories that an ancient monolith represented an alien being. **5.00** People who claim they met aliens while on the brink of death. **6.00** A theory that secret conduits to other worlds that could be hidden within caves.
7.00 **Life After People** Examining how the oceans would claim the casinos of Las Vegas. **8.00** The fate of mankind's machinery of war in a hypothetical world without people.
9.00 **The Last Pope?** A suggestion that Pope Francis may be destined to be the last Pope.
11.00 **Ancient Aliens**
4.00 **to 5.00** AM **Life After People**

PBS America

174 273 91 155

8.00 AM **The Aviators**
8.35 **World's Greatest: Animal Encounters**
1.00 PM **World's Greatest: Animal Encounters**
3.15 **9/11: The Day That Changed the World**
4.20 **The First World War** A fresh appraisal of the Western Front. **5.30** The naval and intelligence war. **6.35** The wartime employment of spies. **7.40** Germany's offensive on the Western Front in March 1918. **8.50** The final months of the conflict.
9.55 **9/11: The Day That Changed the World** Rescue teams work against the clock to find possible survivors.
11.00 PM **to 2.00** AM **The Radical Story of Patty Hearst**

+1 hour 93

CI

156 156 835 209 328 380

6.00 AM **Homicide Hunter**
8.00 **Unusual Suspects**
10.00 **Motive to Murder**
1.00 PM **Motive to Murder**
2.00 **Buried in the Backyard**
7.00 **The First 48** Detectives race to find out why a cyclist has been gunned down on the street.
8.00 FILM **The Elizabeth Smart Story** Drama starring Amber Marshall and Dylan Baker. (2003, PG, 100min) ★★
9.30 **Kidnapped: Elizabeth Smart** The story of Elizabeth Smart's 2002 abduction.
11.00 **I Am a Killer**
12.00 M'T **Britain's Darkest Taboos**
1.00 AM **Crimes That Shook Britain**
2.00 **Unusual Suspects**
3.00 **The First 48**
4.00 **to 6.00** AM **Homicide Hunter**

+1 hour 256 222

SKY HD SD | VIRGIN HD | FREEVIEW HD | FREESAT HD | BT HD

SUNDAY Films

Sunday

Sky Premiere

301 301 842 401 501

7.30 AM **Wonder Park** As 3.30pm.
9.00 **Mary Poppins Returns** As shown at 8.00pm.
11.15 **PREMIERE What Men Want** As shown at 10.15pm.
1.15 PM **The Kid Who Would Be King** As shown at 12.15am.
3.30 **Wonder Park** Animated family adventure. (2019, PG, 85min) ★★★
5.00 **Avengers: Endgame** Fantasy comic-book adventure. (2019, 12, 181min) ★★★★

10.15 What Men Want

8 PM **8.00** **Mary Poppins Returns** Musical fantasy starring Emily Blunt. The practically perfect nanny returns, using her magical skills to dazzle the Banks family once again. (2018, U, 130min) ★★★★
SEX ●●● VIOLENCE ●●● LANG ●●●

9 PM

10 PM **10.15** **PREMIERE What Men Want** Romantic comedy starring Taraji P Henson. A female sports agent gains the ability to hear men's thoughts. (2019, 15, 117min) ★★ *See review, page 31*
SEX ●●● VIOLENCE ●●● LANG ●●●

11 PM

12.15 AM **The Kid Who Would Be King** Fantasy adventure. (2019, PG, 120min) ★★★
2.25 **Avengers: Endgame** As shown at 5.00pm.
5.30 **to 7.45** AM **Mary Poppins Returns** As 8.00pm.

+1 hour 312 412

Sky Disney

305 305 846 405 505

6.00 AM **Aladdin** As 5.00pm.
7.35 **Robin Hood** (1973) ★★★
9.00 **Beauty and the Beast**
10.30 **One Hundred and One Dalmatians** (1961) ★★★★★
12.00 NOON **Bedknobs and Broomsticks** As 1.00am.
2.00 PM **The Jungle Book**
3.30 **The Aristocats** Animation. (1970, U, 78min) ★★★★★
5.00 **Aladdin** (1992, U) ★★★★★
6.35 **Snow White and the Seven Dwarfs** (1937, U) ★★★★★

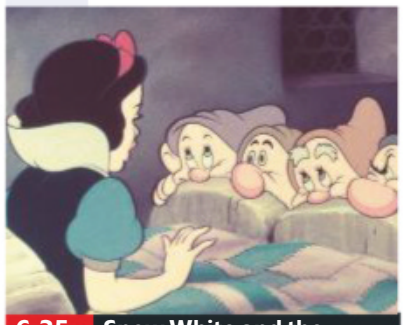
6.35 Snow White and the...

8.00 **The Jungle Book** Disney's cartoon version of Rudyard Kipling's classic tale about the adventures of a boy reared by wolves. (1967, U, 78min) ★★★★★
SEX ●●● VIOLENCE ●●● LANG ●●●

9.30 **Beauty and the Beast** Animated version of the French fairy tale, with the voices of Paige O'Hara and Robby Benson. (1991, U, 84min) ★★★★★
SEX ●●● VIOLENCE ●●● LANG ●●●

11.00 **The Love Bug** Comedy adventure with Dean Jones. (1968, U, 107min) ★★★
1.00 AM **Bedknobs and Broomsticks** Offbeat Disney fantasy combining live action and animation. (1971, U, 117min) ★★★★
3.00 **The Sword in the Stone** Disney animated feature. (1963, U, 75min) ★★★
4.30 **to 6.10** AM **Mulan** Animation. (1998, U, 88min) ★★★

Sky Harry Potter

306 306 847 406 506

7.15 AM **Fantastic Beasts: The Crimes of Grindelwald** Fantasy. (2018, 12) ★★★
9.30 **Harry Potter and the Philosopher's Stone**
12.05 PM **Harry Potter and the Chamber of Secrets** Fantasy. (2002, PG, 161min) ★★★★
2.50 **Harry Potter and the Prisoner of Azkaban** Fantasy. (2004, PG, 142min) ★★★★★
5.15 **Harry Potter and the Goblet of Fire** Fantasy. (2005) ★★★

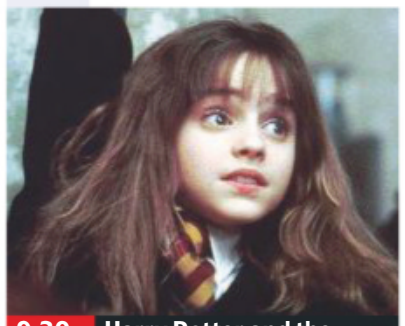
9.30 Harry Potter and the...

8.00 **Harry Potter and the Order of the Phoenix** Fantasy starring Daniel Radcliffe. Harry Potter clashes with a tyrannical new teacher and begins secretly teaching a small band of students how to defend themselves against the Dark Arts. (2007, 12, 132min) ★★★
SEX ●●● VIOLENCE ●●● LANG ●●●

10.20 **Harry Potter and the Half-Blood Prince** Fantasy starring Daniel Radcliffe and Emma Watson. (2009, 12, 153min) ★★★★★
SEX ●●● VIOLENCE ●●● LANG ●●●

12.55 AM **Harry Potter and the Deathly Hallows: Part I** Fantasy adventure. (2010, 12, 146min) ★★★★
3.20 **Harry Potter and the Deathly Hallows: Part II** Fantasy adventure. (2011, 12, 130min) ★★★★★
5.30 **to 8.10** AM **Harry Potter and the Philosopher's Stone** Fantasy. (2001, PG) ★★★★

Sky Action

307 307 848 407 507

7.40 AM **Bumblebee** As 6.00pm.
9.45 **The Scorpion King** As shown at 2.30am.
11.30 **The Mummy** As 8.00pm.
1.45 PM **The Mummy Returns** As shown at 10.15pm.
4.00 **The Mummy: Tomb of the Dragon Emperor** Adventure sequel with Brendan Fraser. (2008, 12, 112min) ★★★
6.00 **Bumblebee** Sci-fi prequel starring Hailee Steinfeld. (2018, PG, 114min) ★★★★

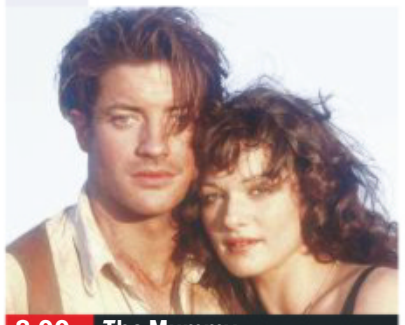
8.00 The Mummy

8.00 **The Mummy** Action adventure starring Brendan Fraser and Rachel Weisz. In 1920s Egypt, a dashing American, an English librarian and her wastrel brother unwittingly revive an evil high priest. (1999, 15, 124min) ★★★
SEX ●●● VIOLENCE ●●● LANG ●●●

10.15 **The Mummy Returns** Adventure sequel starring Brendan Fraser. A dashing ex-legionnaire and his Egyptologist wife confront old and new adversaries. (2001, 12, 129min) ★★★★
SEX ●●● VIOLENCE ●●● LANG ●●●

12.30 AM **The Mummy: Tomb of the Dragon Emperor** As 4pm.
2.30 **The Scorpion King** Fantasy adventure with The Rock. (2002, 12, 91min) ★★★
4.15 **to 6.15** AM **Fantastic Four** Fantasy sci-fi adventure. (2005, PG, 104min) ★★

Sky Comedy

310 310 851 408 508

6.50 AM **Napoleon Dynamite** Comedy. (2004, PG) ★★★★
8.25 **Ghostbusters** As 10.40pm.
10.25 **Ghostbusters II** As 12.30am.
12.15 PM **The Smurfs** (2011) ★★
2.00 **The Smurfs 2** (2013) ★★
3.45 **Holmes & Watson** Comedy. (2018, 12, 90min) ★
5.20 **Crazy Rich Asians** Comedy. (2018, 12, 120min) ★★★★
7.20 **Austin Powers: The Spy Who Shagged Me** Spy spoof. (1999, 12, 94min) ★★★

9.00 Austin Powers in...

Austin Powers: The Spy Who Shagged Me (film started at 7.20pm)
SEX ●●● VIOLENCE ●●● LANG ●●●

9.00 **Austin Powers in Goldmember** Spoof espionage thriller sequel starring Mike Myers. (2002, 12, 93min) ★★
SEX ●●● VIOLENCE ●●● LANG ●●●

10.40 **Ghostbusters** Blockbuster spooky comedy starring Bill Murray, Dan Aykroyd and Sigourney Weaver. (1984, 12, 105min) ★★★★
SEX ●●● VIOLENCE ●●● LANG ●●●

12.30 AM **Ghostbusters II** Supernatural action comedy. (1989, PG, 99min) ★★★
2.25 **Stuck on You** Comedy. (2003, 12, 118min) ★★★
4.35 **to 6.25** AM **Fletch** Comedy adventure with Chevy Chase. (1985, PG, 96min) ★★★

primetime

Sky Hits

303 303 844 403 503

7.15 AM **Cloudy with a Chance of Meatballs** (2009) ★★★
8.50 **How to Train... Hidden World**
10.40 **How to Train... Homecoming**
11.10 **The Lego Movie 2...**
1.00 PM **Avengers: Age of Ultron**
3.25 **Mary Queen of Scots** (2018)
5.35 **Jurassic World: Fallen Kingdom** Sci-fi. (2018) ★★★
7.45 **Jurassic World: Battle At Big Rock**

8.00 **Avengers: Infinity War** Fantasy adventure starring Robert Downey Jr. When a galactic warlord attempts to execute an insane plan, an army of superheroes try to stop him. (2018, 12, 149min) ★★★
10.30 **Avengers: Endgame** Fantasy adventure starring Robert Downey Jr. Iron Man, Captain America, Thor and the reunited heroes make a last stand against Thanos. With Paul Rudd. (2019, 12, 181min) ★★★★

1.40 AM **Rise of the Planet of the Apes** Sci-fi thriller. (2011, 12, 104min) ★★★★
3.30 **The Girl in the Spider's Web** Thriller. (2018, 15, 115min) ★★★
5.30 **to 7.05** AM **Goosebumps 2** Spooky comedy sequel. (2018, PG, 90min) ★★★

Sky Musicals

308 308 849 404 504

6.00 AM **Cats: Special** As 1.00pm.
7.00 **Annie** As shown at 4.10am.
9.10 **Mamma Mia!** Musical. (2008, PG, 108min) ★★★★
11.05 **Mamma Mia! Here We Go Again** Musical. (2018) ★★★
1.00 PM **Cats: Special**
2.00 **Mary Poppins** Disney fantasy. (1964, U, 133min) ★★★★★
4.25 **Mary Poppins Returns** Musical. (2018, U, 130min) ★★★★

6.40 **A Star Is Born** Drama starring Lady Gaga and Bradley Cooper, who also directed. A fading music star falls in love with a nightclub singer-songwriter. (2018, 15, 136min) ★★★★★
9.00 **Grease** Smash-hit musical starring John Travolta and Olivia Newton-John. An Australian teenager at a 1950s California high school falls in love with the tough-talking leader of the T-Birds gang. (1978, PG, 110min) ★★★★

11.00 **Grease 2** Musical sequel. (1982, PG, 109min) ★
1.00 AM **Saturday Night Fever** Dance drama with John Travolta. (1977, 18, 119min) ★★★★
3.10 **Cats: Special** As 1.00pm.
4.10 **to 6.25** AM **Annie** Musical. (1982, U, 128min) ★★

TCM Movies

315 415 416 512 526

6.25 AM **Apache Drums** Western. (1951, U, 76min) ★★
7.50 **The Producers** Comedy. (1967, PG, 88min) ★★★★
9.50 **Gambit** Caper. (1966, U) ★★★
12.00 NOON **Rio Bravo** Western. (1959, PG, 140min) ★★★★
3.00 PM **Cherokee Strip** Western. (1940, b/w, PG, 87min) ★★
5.00 **Sherlock Holmes Faces Death** Mystery. (1943, b/w, U) ★★

6.30 **The Bridge at Remagen** War drama starring George Segal. A strategic bridge over the Rhine becomes the site of a desperate battle as the German army falls back before the Allied advance. (1968, PG, 116min) ★★★
9.00 **The Enforcer** Violent action thriller starring Clint Eastwood as maverick cop Harry Callahan. (1976, 18, 95min) ★★★
11.05 **A Perfect Murder** Thriller remake of *Dial M for Murder*. (1998, 15, 108min) ★★★

1.25 AM **The Belles of St Trinian's** Comedy. (1954, b/w, U) ★★★★
3.05 **Hollywood's Best Directors**
4.00 **Close Up**
5.25 **Hollywood's Best Directors**
5.55 **to 7.30** AM **Frenchie** (1950)

+1 hour 316 417

Talking Pictures

328 445 81 306

6.00 AM **Impulse** Thriller. (1954) ★★
7.35 **Windbag the Sailor** (1936)
9.20 **The Christmas Tree** (1966)
10.30 **Stolen Assignment** (1955)
11.45 **Scrooge – A Christmas Carol**
1.30 PM **Three Worlds of Gulliver**
3.30 **Catweazle**
4.00 **Passport to Pimlico** (1949)
5.45 **How Television Works**
6.00 **Get Some In!**
6.30 **Cameraman at War** .

6.50 **The Magic Box** Biopic starring Robert Donat as William Friese-Greene, British inventor of the movie camera, whose life was marred by hardships and lack of recognition. (1951, U, 118min) ★★★★
9.00 **Mystery and Imagination**
10.50 **Jack the Ripper** 2/2. Thriller with Michael Caine and Jane Seymour. A detective pursues the serial killer, but becomes convinced a conspiracy seeks to protect his identity.

12.55 AM **Dakota Lil** Western. (1950, PG, 87min) ★★
2.45 **Mr Denning Drives North** Suspenseful drama. (1951, b/w, PG, 93min) ★★
4.40 **to 6.00** AM **The Delavine Affair** Crime drama. (1954, b/w, PG, 64min) ★★

Horror

317 149 70 138

8.00 AM **F6 Twister** Disaster movie. (2012, PG, 90min) ★★
9.50 **Horror Highlights**
10.00 **Star Trek: Voyager** (S4)
12.00 NOON **Star Trek: Voyager** (S4)
3.00 PM **Guardians of the Tomb** Sci-fi adventure starring Li Bingbing. (2018, 12, 90min) ★
4.50 **Sinbad and the Eye of the Tiger** Fantasy adventure. (1977, U, 108min) ★★★

7.00 **The Mummy** Hammer horror tale of reincarnated romance starring Peter Cushing, Christopher Lee, Yvonne Furneaux and Felix Aylmer. (1959, PG, 88min) ★★★
8.50 **Horror Highlights**
9.00 **Extraterrestrial** Sci-fi horror starring Brittany Allen and Freddie Stroma. Five friends spending a weekend in a remote cabin face a battle for survival when an alien crash lands nearby. (2014, 15, 98min) ★★

11.00 **Wind Chill** Supernatural chiller. (2007, 15, 87min) ★★★
12.50 AM **Deathgasm** Horror comedy. (2015, 15, 86min) ★★
2.35 **Open House** Thriller. (2010) ★★
4.20 **to 4.30** AM **Horror Highlights**

+1 hour 318 202 139

★★★★★ Excellent ★★★★ Very Good ★★★ Good ★★ Average ★ Poor

Sky Thriller

309 309 850 409 509

6.00 AM **Breaking In** Thriller. (2018, 15, 88min) ★★
7.40 **Knuckleball** Thriller. (2018, 15, 89min) ★★★★
9.20 **Bad Times at the El Royale** As shown at 8.00pm.
11.45 **Die Hard** As 10.30pm.
2.00 PM **Cutterhead** Thriller. (2018, 15, 84min) ★★★
3.40 **Panic Room** Thriller. (2002, 15, 112min) ★★★
5.40 **Shutter Island** Mystery. (2010, 15, 137min) ★★★

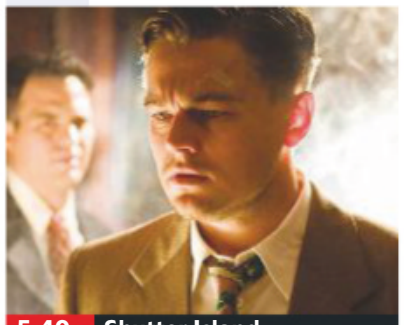
5.40 Shutter Island

8.00 **Bad Times at the El Royale** Mystery thriller starring Jeff Bridges. In the late 1960s, several strangers, many with a secret to bury, meet by chance at a rundown Lake Tahoe hotel with a dark past. (2018, 15, 141min) ★★★★
SEX ●●● VIOLENCE ●●● LANG ●●●

10.30 **Die Hard** Action thriller starring Bruce Willis. A New York cop tackles a gang of terrorists when they seize control of a tower office block in LA at Christmas. (1988, 15, 131min) ★★★★★
SEX ●●● VIOLENCE ●●● LANG ●●●

12.45 AM **The Standoff at Sparrow Creek** Thriller. (2018, 15, 88min) ★★★★
2.30 **Shutter Island** As 5.40pm.
5.00 **to 6.45** AM **Angel Flight Down** True-story adventure. (1996, PG, 88min) ★★

Sky Christmas

304 304 845 410 510

6.00 AM **A Wedding for Christmas**
7.40 **Coming Home for Christmas**
9.20 **Miracle on 34th Street** Fantasy. (1994, U) ★★★★
11.30 **National Lampoon's Christmas Vacation** Comedy. (1989, PG, 103min) ★
1.20 PM **The Holiday** As 9.50pm.
3.50 **It's a Wonderful Life** Fantasy. (1946, b/w, U) ★★★★★
6.10 **The Nutcracker and the Four Realms** Adventure. (2018, PG, 99min) ★★★

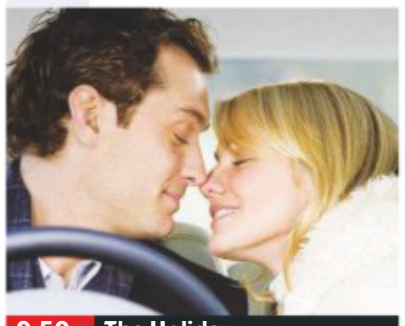
9.50 The Holiday

8.00 **Bad Santa** Black comedy with Billy Bob Thornton as a department store Santa whose seasonal job is a cover for his vocation as a safecracker. (2003, 15, 91min) ★★★★
SEX ●●● VIOLENCE ●●● LANG ●●●

9.50 **The Holiday** Romantic comedy with Cameron Diaz and Kate Winslet. Two women living on opposite sides of the Atlantic swap homes for Christmas and embark on new romances. (2006, 12, 135min) ★★★
SEX ●●● VIOLENCE ●●● LANG ●●●

12.10 AM **A Wedding for Christmas** Drama with Cristine Prosperi. (2018, PG, 90min) ★★
1.50 **Coming Home for Christmas** Seasonal romance. (2017, PG, 90min) ★★
3.30 **The Nutcracker and the Four Realms** As 6.10pm.
5.20 **to 6.40** AM **Elf: Buddy's Musical Christmas** Animated spin-off adventure.

Sky Sci-Fi/Horror

311 311 852 411 511

6.30 AM **Labyrinth** As 5.00am.
8.15 **E.T. The Extra Terrestrial**
10.15 **Captain Marvel** Adventure. (2019, 12, 123min) ★★★★
12.30 PM **Glass** As 9.00pm.
2.45 **Close Encounters of the Third Kind: Collector's Edition** (1977) ★★★★★
5.15 **E.T. The Extra Terrestrial** Sci-fi fantasy. (1982, U, 114min) ★★★★★
7.15 **Little Monsters** Comedy. (2019, 15, 93min) ★★★★

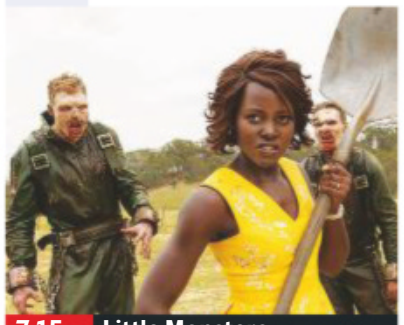
7.15 Little Monsters

Little Monsters (film started at 7.15pm)
SEX ●●● VIOLENCE ●●● LANG ●●●

9.00 **Glass** Fantasy thriller starring James McAvoy, Bruce Willis and Samuel L Jackson. A gifted security guard tracks a disturbed man with 24 different personalities. (2019, 15, 129min) ★★★
SEX ●●● VIOLENCE ●●● LANG ●●●

11.15 **Bram Stoker's Dracula** Director Francis Ford Coppola's adaptation of the classic vampire novel. (1992, 18, 123min) ★★
1.25 AM **Little Monsters** As 7.15pm.
3.05 **The Thing** John Carpenter's remake of the famous 1951 sci-fi horror thriller. (1982, 18, 108min) ★★★★
5.00 **to 6.45** AM **Labyrinth** Fantasy adventure. (1986, U, 97min) ★★★★

Sky Star Wars

302 302 842 402 502

6.15 AM **Star Wars: Episode II...** Sci-fi. (2002, PG, 142min) ★★
8.45 **Star Wars: The Clone Wars** Animation. (2008, PG) ★★
10.30 **Star Wars: Episode III...** Sci-fi. (2005, 12, 140min) ★★★★
1.00 PM **Star Wars: Episode IV – A New Hope** As 8.00pm.
3.15 **Star Wars: Episode V – The Empire Strikes Back**
5.30 **Star Wars: Episode VI – Return of the Jedi** Sci-fi. (1983, U, 133min) ★★

10.10 Star Wars: Episode V...

8.00 **Star Wars: Episode IV – A New Hope** Sci-fi adventure starring Mark Hamill, Harrison Ford, Carrie Fisher and Alec Guinness. A young farm boy undertakes to rescue a princess and defeat an evil empire. (1977, U, 124min) ★★★★★
SEX ●●● VIOLENCE ●●● LANG ●●●

10.10 **Star Wars: Episode V – The Empire Strikes Back** Sci-fi starring Harrison Ford. Luke Skywalker continues his training as a Jedi. (1980, U, 124min) ★★★★★
SEX ●●● VIOLENCE ●●● LANG ●●●

12.20 AM **Star Wars: Episode VI – Return of the Jedi** As shown at 5.30pm.
2.40 **Star Wars: Episode I – The Phantom Menace** Sci-fi beginning George Lucas's epic saga. (1999, U, 132min) ★★★
5.00 **to 6.00** AM **Sky Cinema Preview**

Film4

313 313 853 428 429 14 300

■ **Films start at 11.00am**
11.00 AM **A Christmas Carol** Festive tale. (1984, U, 100min) ★★
1.05 PM **Over the Hedge** Comedy. (2006, U, 83min) ★★★★
2.50 **Harry and the Hendersons** Family fantasy comedy. (1987, PG, 110min) ★★
5.00 **The Day the Earth Stood Still** Sci-fi action thriller. (2008, 12, 103min) ★★
7.05 **Crocodile Dundee** Comedy. (1986, 15, 102min) ★★★★★

5.00 The Day the Earth Stood...

Crocodile Dundee (film started at 7.05pm) **8 PM**
SEX ●●● VIOLENCE ●●● LANG ●●●

9.00 **Ghostbusters** Fantasy comedy, starring Kristen Wiig. When supernatural disturbances occurs in New York City, four experts in the paranormal and their dim assistant investigate. (2016, 12, 116min) ★★★ **9 PM**
SEX ●●● VIOLENCE ●●● LANG ●●●

10 PM

11.45 **PREMIERE** **How to Talk to Girls at Parties** Romantic comedy with Elle Fanning. An alien touring the galaxy meets two inhabitants of the most dangerous place in the universe – Croydon. (2016, 15, 98min) ★★★ **11 PM**
1.50 **to 4.00** AM **Under the Skin** Offbeat sci-fi drama. (2013, 15, 106min) ★★★★

+1 hour 314 430 45 301

Sony Movies Christmas

319 424 50 303

7.00 AM **Secret Santa** Family fantasy. (1998, U, 87min) ★★
9.00 **Elf-Man** Comedy. (2012) ★★
11.00 **The Christmas Ornament** Drama. (2013, PG, 83min) ★★
1.00 PM **Merry Exmas** Family drama. (2014, PG, 90min) ★★
3.00 **A Dogwalker's Christmas Tale** Drama. (2015, PG, 86min) ★★
5.00 **The March Sisters at Christmas** Drama. (2012) ★★

7.00 **Christmas Manger** Drama starring Tara Reid. An elderly man grapples with the death of his wife until his daughter and foster child enter his life again. (2018, PG, 90min) ★★
9.00 **Home for the Holidays** Seasonal family comedy drama starring Sean Young and Perry King. As Christmas approaches, four orphaned children go to great lengths to make sure their aunt can adopt them. (2005, PG, 95min) ★★

11.00 **Beverly Hills Christmas 2**
1.00 AM **Under the Mistletoe**
3.00 **A Fare to Remember at Christmas** (1998, PG) ★★
5.00 **to 7.00** AM **Christmas in Wonderland** (2007, 12) ★★

+1 hour 320 303 304

Sony Movies

321 425 32 302

9.00 AM **Sony Movie News Extra**
9.10 **A Monster Christmas** Animation. (2012, U) ★★
11.15 **Sony Movie News Extra**
11.20 **Batteries Not Included** Sci-fi. (1987, PG, 105min) ★★★★
12.30 PM **Sinbad and the Eye of the Tiger** Fantasy adventure. (1977, U, 108min) ★★★
2.45 **Lawrence of Arabia** Biopic. (1962, PG, 221min) ★★★★★

6.50 **Arachnophobia** Horror thriller with Jeff Daniels as a California town doctor battling against an infestation of deadly spiders. With John Goodman, Harley Jane Kozak and Julian Sands. (1990, PG, 106min) ★★★
9.00 **The Game** Psychological thriller starring Michael Douglas and Sean Penn. A self-obsessed investment banker finds his life turned upside down when he begins playing a bizarre game. (1997, 15, 128min) ★★★

11.40 **Layer Cake** Gangster thriller. (2004, 15, 105min) ★★★★
1.50 AM **Predestination** Sci-fi. (2014, 15, 95min) ★★★★
3.45 **Rat Race** Comedy. (2001) ★★★
5.50 **to 6.00** AM **Sony Movie News**

+1 hour 322

Sony Movies Action

323 426 40 305

6.00 AM **Suicide Commandos** (1968)
8.00 **Commandos Strike at Dawn** Drama. (1943, b/w, PG) ★★
10.05 **Candlelight in Algeria** Thriller. (1943, b/w, PG, 85min) ★★★
11.50 **Pacific Inferno** (1979) ★★
1.40 PM **The Dambusters Raid**
2.45 **Instrument Of War** Drama. (2017, 12, 90min) ★★
4.35 **Shady Lady** Documentary drama. (2012, PG, 90min) ★★

6.30 **Triple Cross** Espionage thriller based on the true story of World War Two double agent Eddie Chapman, starring Christopher Plummer. With Yul Bryner and Trevor Howard. (1966, PG, 126min) ★★
9.00 **Hamburger Hill** Vietnam War action movie following a bloody campaign to take a well-defended hill. Stars Anthony Barrile, Michael Patrick Boatman and Don Cheadle. (1987, 18, 108min) ★★★★

11.20 **Diamond Dogs** Treasure hunt adventure with Dolph Lundgren. (2007, 15, 94min) ★★
1.10 AM **Hearts of War** War drama. (2007, 15, 93min) ★★
3.00 **to 4.00** AM **Against All Odds**

+1 hour 324

Christmas 24

325 419 513

7.00 AM **A Grandpa for Christmas** Comedy. (2007, U, 100min) ★★
9.00 **Finding Santa** (2017, U) ★★
11.00 **A Nanny for Christmas** Romance. (2010, PG) ★★
1.00 PM **Christmas Joy** Romance. (2018, U, 90min) ★★
3.00 **Christmas Magic** Fantasy drama. (2011, PG, 84min) ★★
5.00 **PREMIERE** **Holiday Date** Comedy. (2019, PG, 120min) ★★

7.00 **A Christmas Proposal** Comedy drama starring Nicole Eggert. Two lawyers, pitted against each other during a court case, realise that they used to be childhood sweethearts. (2008, PG, 84min) ★★
9.00 **All About Christmas Eve** Romantic drama with Haylie Duff. Two versions of a woman's life unfold, with the turning point being whether she catches a plane on Christmas Eve. (2012, PG, 71min) ★★

11.00 **Christmas Wishes and Mistletoe Kisses** (2019) ★★
1.00 AM **Christmas Carol** Festive romance. (2016, U, 84min) ★★
3.00 **to 5.00** AM **Second Chance Christmas** Comedy. (2017) ★★

+1 hour 326 420

FILMS ON OTHER CHANNELS

6pm TILL LATE

6.00 PM **The Lego Movie** *Sky1* Animated adventure. ★★★★
6.05 **There Will Be Blood** *AMC* Period drama. ★★★★★
6.30 **The Goonies** *Comedy Central* Action adventure. ★★★★
6.40 **The Hundred-Foot Journey** *Paramount Network* ★★★
6.45 **The Proposal** *5STAR* ★★★
6.50 **Jason and the Argonauts** *5Spike* Fantasy. ★★★★
6.55 **Despicable Me 2** *ITV2* ★★★
7.00 **Addams Family Values** *Syfy* Spooky comedy. ★★★★
7.15 **The Simpsons Movie** *E4* Animation. ★★★★★
8.00 **Eddie the Eagle** *C4* ★★★
8.00 **Frenemies** *Disney* ★★★
9.00 **Fast & Furious 8** *ITV2* ★★★
9.00 **Lethal Weapon 3** *ITV4* ★★
9.00 **Eraser** *5Spike* ★★★
9.00 **The Intern** *5STAR* ★★★★
9.00 **Sleepy Hollow** *Syfy* ★★★
9.00 **Elizabeth: The Golden Age** *Paramount Network* ★★★
10.45 **Knocked Up** *ITV* ★★★
11.00 **What Women Want** *C5* ★★★
11.10 **Memoirs of an Invisible Man** *Syfy* Offbeat sci-fi. ★★
11.15 **Hummingbird** *5Spike* ★★★

Sunday

Sky Sports Main Event

401 401 855 | 511 501 | 402 437

6.00 AM **Sky Sports News**
7.00 **Good Morning Sports Fans**
7.30 **LIVE Test Cricket South Africa v England.** Coverage of the fourth day of the first Test in the four-match series, held at Supersport Park, Centurion.
11.30 **LIVE SPFL Celtic v Rangers.** Coverage of the Scottish Premiership clash from Celtic Park. Kick-off **12.30pm**.
2.30 PM **LIVE Renault Super Sunday Arsenal v Chelsea.** All the action from the Premier League encounter at the Emirates Stadium. Kick-off **2.00pm**.
4.00 **LIVE Renault Super Sunday Liverpool v Wolverhampton Wanderers.** Coverage of the Premier League clash from Anfield. Kick-off **4.30pm**.
7.00 **LIVE World Darts Championship** The second session of day 14 from Alexandra Palace in London, featuring the last of the quarter-finals.
11.00 **LIVE NFL** An NFL match.
12.30 AM **SPFL Highlights** Action from Celtic v Rangers.
1.00 **to 6.00** AM **Sky Sports News**

Sky Sports Premier League

402 402 856 | 512 502

6.00 AM **PL Greatest Games**
7.00 **Premier League Highlights**
10.00 **The Sunday Supplement** A selection of sports writers review the latest football stories.
11.30 **Goals on Sunday** A review of Saturday's football action.
1.00 PM **LIVE Renault Super Sunday Arsenal v Chelsea.** All the action from the Premier League encounter at the Emirates Stadium. Kick-off **2.00pm**.
4.00 **LIVE Renault Super Sunday Liverpool v Wolverhampton Wanderers.** Coverage of the Premier League clash from Anfield. Kick-off **4.30pm**.
7.30 **Gary Neville's Soccerbox** The presenter chats to fellow former Premier League players.
10.00 **Premier League Highlights** Action from Arsenal v Chelsea. **10.30** Action from Liverpool v Wolverhampton Wanderers.
11.00 **Gary Neville's Soccerbox**
11.30 **Premier League Highlights**
12.30 AM **Gary Neville's Soccerbox**
1.00 **Premier League Highlights**
2.00 **Gary Neville's Soccerbox**
2.30 **Premier League Highlights**
5.30 **to 6.00** AM **PL 100 Club**

Sky Sports Football

403 403 857 | 513 503

6.00 AM **SPFL Highlights**
7.00 **SPFL Greatest Games**
8.00 **SPFL Highlights**
9.00 **SPFL Greatest Games**
9.30 **SPFL Highlights**
11.30 **LIVE SPFL Celtic v Rangers.** Coverage of the Scottish Premiership encounter from Celtic Park. Kick-off **12.30pm**.
3.15 PM **MLS Round-Up: Cup Final**
3.45 **One2Eleven**
4.00 **EFL Cup Highlights**
6.00 **SPFL Highlights**
6.30 **EFL Cup Highlights**
8.00 **SPFL Highlights** Action from Celtic v Rangers at Celtic Park.
8.30 **EFL Cup Highlights**
10.00 **SPFL Highlights**
10.30 **EFL Cup Highlights**
11.00 **LIVE NBA Toronto Raptors v Oklahoma City Thunder.** Coverage of the inter-conference encounter from Scotiabank Arena. Tip-off **1.00am**.
1.30 **Football Countdowns**
2.00 **SPFL Greatest Games**
2.30 **One2Eleven**
3.00 **EFL Play-Off Final Highlights**
4.00 **Football's Greatest Players**
5.00 **to 6.00** AM **EFL Play-Off Final Highlights**

Sky Sports Cricket

404 404 858 | 514 504

6.00 AM **Test Cricket Bitesize**
6.30 **Cricket Debate**
7.15 **Test Cricket Bitesize**
7.30 **LIVE Test Cricket South Africa v England.** Coverage of the fourth day of the first Test in the four-match series, held at Supersport Park, Centurion.
4.00 PM **Test Cricket Bitesize**
4.15 **Cricket Debate**
5.00 **Test Cricket**
6.00 **Cricket Debate**
6.45 **Test Cricket Bitesize**
7.00 **Test Cricket** South Africa v England: Day four of the first Test.
8.00 **Cricket Debate**
8.45 **Test Cricket Bitesize**
9.00 **Test Cricket**
10.00 **Cricket Debate**
10.45 **Test Cricket Bitesize**
11.00 **Test Cricket**
12.00 M'T **Cricket Debate**
12.45 AM **Test Cricket Bitesize**
1.00 **Test Cricket**
2.00 **Cricket Debate**
2.45 **Test Cricket**
3.45 **Cricket Debate**
4.30 **History of Old Trafford**
4.35 **Cricket's Greatest Games**
5.35 **to 6.00** AM **Women's World T20 Classics**

Sky Sports Golf

405 405 859 | 515 505

6.00 AM **The Open – Official Films** Action from the 2017 Open Championship, which was held at Royal Birkdale Golf Club in Southport, Merseyside.
7.00 **The Open – Official Films** Action from the 2018 Open Championship, which was held at Carnoustie in Scotland.
8.00 **The Open** Another chance to see the fourth and final day's play of this year's event, held at Royal Portrush in Northern Ireland.
7.00 PM **The Clara Jug – Shane Lowry** Celebrating the golfer's triumph in the 2019 Open.
7.30 **The Open – Official Films** A look back at this year's Open Championship at Royal Portrush Golf Club in Northern Ireland.
8.45 **The Clara Jug – Shane Lowry**
9.15 **The Open – Official Films** As shown at 7.30pm.
10.30 **The Clara Jug – Shane Lowry**
11.00 **The Open – Official Films** Action from the 2000 Open Championship at St Andrews.
12.00 M'T **The Clara Jug – Shane Lowry** As shown at 8.45pm.
12.30 **to 6.00** AM **The Open – Official Films**

BT Sport 1

413 413 867 | 527 | 408 430

7.00 AM **BT Sport Goals Reload**
7.30 **LIVE Hyundai A-League Sydney FC v Melbourne City.** Coverage of the Australian top-flight encounter from the Jubilee Oval. Kick-off **7.30am**.
9.30 **Premier League** A re-run of Burnley v Manchester United.
11.00 **Classic Premier League**
12.00 NOON **Classics in Europe**
12.30 PM **Gallagher Premiership Rugby Highlights** Recent action.
2.30 **LIVE Gallagher Premiership Rugby Union Exeter Chiefs v Saracens.** Coverage of the match from the seventh round of fixtures, taking place at Sandy Park. Kick-off **3.00pm**.
5.15 **Gallagher Premiership Tonight**
6.00 **UEFA Champions League – Classics** Four editions.
8.30 **BT Sport Goals Reload**
9.00 **BT Sport Films: The Crazy Gang** The story of Wimbledon FC in the 1980s.
10.30 **Gallagher Premiership Rugby Highlights** Recent action.
1.00 AM **Home Field Advantage**
4.15 **Bundesliga Special**
4.45 **BT Sport Goals Reload**
5.45 **to 6.00** AM **BT Sport Reload**

BT Sport 2

414 414 868 | 528 | 409 431

7.15 AM **What I Wore: James Milner**
7.30 **BT Sport Reload**
8.00 **LIVE Cricket: Big Bash League Melbourne Renegades v Adelaide Strikers.** Coverage of the T20 match from Marvel Stadium.
11.15 **Test Cricket Highlights**
12.15 PM **BT Sport Reload**
12.30 **Vanarama National League**
2.00 **Fishing: On The Bank**
3.00 **Test Cricket Highlights**
4.00 **Cricket: Big Bash League**
5.00 **Classics in Europe**
5.30 **Slaying the Badger**
7.00 **XTERRA World Series**
7.30 **BT Sport Reload**
7.45 **Cricket: Big Bash League** Action from Melbourne Renegades v Adelaide Strikers.
8.45 **Test Cricket Highlights** Australia v New Zealand: Action from day four of the second Test at Melbourne Cricket Ground.
9.45 **BT Sport Films**
11.15 PM **to 7.15** AM **LIVE Test Cricket Australia v New Zealand.** The fifth and final day's play of the second Test in the three-match series, taking place at Melbourne Cricket Ground.

BT Sport 3

417 417 869 | 529 | 410 432

6.00 AM **Bundesliga Weekly**
6.30 **BT Sport Goals Reload**
7.00 **GC32 Racing Tour Sailing**
7.30 **Inside Sailing**
8.00 **Premiership Rugby Highlights**.
10.00 **BT Sport Reload**
10.15 **Ladbrokes SPFL Highlights**
10.30 **Bundesliga Weekly**
11.00 **BT Sport Goals Reload**
12.00 NOON **XTERRA World Series**
12.30 PM **The Band That Wouldn't Die** Documentary.
1.30 **Inside Sailing**
2.00 **GC32 Racing Tour Sailing**
2.30 **Bundesliga Weekly**
3.00 **BT Sport Reload**
3.30 **Hyundai A-League**
5.00 **W-League Football**
6.00 **Bundesliga Special**
6.30 **Vanarama National League**
8.00 **Hyundai A-League**
9.30 **UFC NOW**
10.30 **UFC Greatest Fights**
11.00 **WRC Review**
12.00 M'T **GC32 Racing Tour Sailing**
12.30 AM **Inside Sailing**
1.00 **Bundesliga Weekly**
1.30 **Bundesliga Special**
2.00 **XTERRA World Series**
2.30 **World Poker Tour Series**
4.30 **to 6.00** AM **Hyundai A-League**

Sky Sports Action

407 407 861 | 517 507

6.00 AM **NBA Classic Games: Mavericks @ Jazz 2012** A 2012 encounter between Utah Jazz and Dallas Mavericks.
8.00 **NFL: A Football Life**
9.00 **NFL Highlights** Chicago Bears v Kansas City Chiefs.
10.00 **NFL Highlights** Minnesota Vikings v Green Bay Packers.
11.00 **WWE Experience**
12.00 NOON **WWE Raw Hlts**
1.00 PM **WWE Main Event**
2.00 **Great Sporting Moments**
2.15 **NFL: America's Game** Revisiting Pittsburgh Steelers' 1975 Super Bowl triumph.
3.15 **NBA** Action from Denver Nuggets v Memphis Grizzlies.
5.00 **LIVE NFL** All the action from an NFL encounter.
9.05 **LIVE NFL** All the action from an NFL encounter.
12.30 AM **Great Sporting Moments**
1.00 **NBA Classic Games: Spurs @ Heat 2013**
2.00 **NBA Classic Games: Nets @ Raptors 2014**
3.00 **NFL: America's Game**
4.00 **Sporting Greats**
4.30 **Great Sporting Moments**
5.00 **to 6.00** AM **Sporting Greats**

Sky Sports Mix

145 145 838 | 520 510

6.00 AM **NFL: America's Game**
7.00 **NBA Classic Games: Kings @ Heat 2013** A memorable match between Sacramento Kings and Miami Heat from 2013.
8.00 **Shaq The Big Conversation** An interview with former NBA superstar Shaquille O'Neal.
9.00 **NFL: A Football Life** A profile of former coach Vince Lombardi.
10.00 **NBA Classic Games: Hawks @ Celtics 2012** A memorable match between Atlanta Hawks and Boston Celtics from 2012.
11.00 **My Icon**
11.20 **Jessica's Parkrun Heroes**
1.00 PM **WWE Experience**
2.00 **Best of NFL Sunday** Action from the 16th week of fixtures.
4.00 **NFL Highlights** Chicago Bears v Kansas City Chiefs.
5.00 **NFL Highlights** Minnesota Vikings v Green Bay Packers.
6.00 **LIVE NFL Redzone** Coverage of the NFL Network show that switches between today's games, featuring all the latest developments and score updates.
1.00 AM **WWE Raw Hlts**
2.00 **to 6.00** AM **Mix Shorts: Masterclasses**

BT Sport/ESPN

423 423 872 | 530 | 411 434

6.00 AM **XTERRA World Series**
6.30 **College Football** Action from the Pinstripe Bowl.
9.30 **College Football** Action from the Cotton Bowl.
1.00 PM **College Football** Action from a recent NCAA clash.
4.30 **College Football** Action from a recent NCAA clash.
8.00 **LIVE College Basketball Stanford Cardinal v Kansas Jayhawks.** The NCAA clash from Maples Pavilion. Tip-off **8.00pm**.
10.00 **XTERRA World Series**.
10.30 **CFB: The American Game: Notre Dame** In celebration of college football's 150th anniversary, ESPN look back at the first 150 years of the sport.
11.30 **College Football** Action from the Camping World Bowl.
2.30 AM **College Football** The Division II Championship Game.
5.00 **to 6.00** AM **CFB 150: Bowls, Polls & Champions**

Eurosport 1

410 410 864 | 521 | 412 435

7.00 AM **WATTS**
7.05 **Ski Jumping**
8.05 **Alpine Skiing**
9.05 **LIVE Alpine Skiing** World Cup coverage from Lienz in Austria.
10.15 **LIVE Alpine Skiing** The World Cup meeting from Bormio, Italy.
11.30 **Alpine Skiing**
12.05 PM **LIVE Alpine Skiing** Further coverage from Austria.
1.15 **LIVE Alpine Skiing** From Italy.
2.30 **Cross-Country Skiing**
3.15 **Ski Jumping**
4.15 **LIVE Ski Jumping** Coverage from Oberstdorf in Germany.
6.30 **Alpine Skiing** Double bill.
8.30 **Ski Jumping** From Germany.
9.30 **Cross-Country Skiing**
10.30 **Ski Jumping** From Germany.
11.30 **Alpine Skiing**
12.40 AM **WATTS**
2.00 **Alpine Skiing**
3.00 **Cross-Country Skiing**
4.00 **Ski Jumping**
5.00 **to 6.00** AM **Alpine Skiing**

Eurosport 2

411 411 865 | 522 | 413 436

6.00 AM **World Superbikes SSP: Race of 2019**
7.00 **World Superbikes: Race of 2019** The best race of 2019.
8.00 **Masters Snooker**
10.00 **Cross-Country Skiing**
10.25 **LIVE Cross-Country Skiing** From Lenzerheide, Switzerland.
12.15 PM **Ski Jumping**
1.00 **Olympics: Hall of Fame**
2.00 **Masters Snooker**
4.00 **Cyclo-Cross**
5.00 **Motorsport: Chateau Impney**
7.00 **World Superbikes: Race of 2019** The best race of 2019.
8.00 **Le Mans 24 Hours**
9.00 **Climbing World Champs**
11.15 **Cross-Country Skiing**
12.15 AM **Ski Jumping**
1.15 **Cross-Country Skiing**
1.45 **WATTS**
2.00 **Ski Jumping**
3.00 **Alpine Skiing**
5.00 **to 6.00** AM **Cross-Country Skiing**

Sky Sports Darts

408 408 862 | 518 508

6.00 AM **Darts Gold**
7.00 **World Darts Championship** Action from the second session of the 13th day's play at Alexandra Palace in London, featuring three fourth-round matches.
11.00 **Darts Top 5 Moments**
12.00 NOON **Darts Gold**
12.30 PM **LIVE World Darts Championship** The first session of day 14 at Alexandra Palace in London, featuring the first of the quarter-finals.
4.30 **Darts Gold**
6.30 **Darts Top 5 Moments**
7.00 **LIVE World Darts Championship** The second session of day 14 at Alexandra Palace in London, featuring the last of the quarter-finals.
11.00 **Darts Gold**
1.00 AM **World Darts Championship** Action from the first session of day 14 at Alexandra Palace in London.
5.00 **to 6.00** AM **Darts Gold**

Sky Sports F1

406 406 860 | 516 506

6.00 AM **The Home of F1**
11.00 **Formula 1** The United States Grand Prix first practice session.
12.45 PM **Formula 1** Action from the United States Grand Prix second practice session.
2.30 **Formula 1** The United States Grand Prix third practice session.
4.15 **Formula 1** The United States Grand Prix qualifying session.
6.00 **Small Talk with Lewis Hamilton**
6.15 **USA F1 GP: Pit Lane**
7.15 **USA F1 GP: On The Grid**
7.50 **Formula 1** The United States Grand Prix: Another chance to see the 19th round of the campaign, held at the Circuit of the Americas in Austin, Texas.
10.30 **USA F1 GP: Paddock**
11.30 **USA F1 GP: Notebook** Ted Kravitz offers his thoughts on the United States Grand Prix.
12.00 M'T **Formula 1** Action from the United States Grand Prix.
1.00 **to 6.00** AM **The Home of F1**

Monday

30 December

Evening Planner

Documentary

Snow Animals
BBC1 HD, 7pm
Liz Bonnin presents a guide to animals surviving the coldest season, including how snow leopards cope in snowstorms

Documentary

World's Most Scenic Rail Journey: Minute by Minute
Channel 5 HD, 8pm
Travelling on a steam train from the base of Ben Nevis to the port of Mallaig

Entertainment

Alan Carr's Celebrity Re-Play
ITV HD, 9pm
Alan is joined by six celebrities for a games night and a reflection on the year

Factual

The Best of 2010-2015 Wipe with Charlie Brooker
BBC2 HD, 10.45pm (times vary)
A personal and satirical look back at the first half of the decade's news and TV

SKY EVENING TIME	7.00PM	7.30PM	8.00PM	8.30PM	9.00PM	9.30PM	10.00PM	10.30PM
Favourites								
101 BBC1	7.00 Snow Animals		8.00 EastEnders	8.30 Would I Lie... †	9.00 The Trial of Christine Keeler		10.00 News; Local...	10.30 Gavin & Stacey...
102 BBC2	7.00 Mortimer &...	7.30 Mastermind	8.00 Only Connect...	8.30 Christmas...	9.00 Snow Cats and Me		10.00 Frankie Boyle's 2019 New World Order	
103 ITV	7.00 Emmerdale	7.30 Coronation Street	8.00 Countrywise...	8.30 Coronation Street	9.00 Alan Carr's Celebrity Re-Play			10.15 Film: The Holiday
104 CHANNEL 4	7.00 Great Canal Journeys		8.00 Christmas Sales: Supershoppers Special		9.00 Sarah Millican: Control Enthusiast		10.05 Film: Little Fockers	
105 CHANNEL 5	7.00 World's Strongest Man		8.00 World's Most Scenic Railway Journey: Minute by Minute				10.00 Film: Secret in Their Eyes	
106 SKY ONE	7.00 The Simpsons		8.00 A League of Their Own		9.00 The Russell Howard Hour: Best Of 2019		10.00 Film: The Shawshank Redemption	
Entertainment								
116 BBC4	7.00 Lucy Worsley's Fireworks for a Tudor Queen			8.30 A Slow Odyssey...	9.00 Lost Home Movies of Nazi Germany		10.00 Searching for Sam: Adrian Dunbar...	
118 ITV2		7.15 Film: Hotel Transylvania 2			9.00 Film: Pitch Perfect			
136 MORE4	◂ 6.55 Come Dine with Me		8.00 Escape to the Chateau		9.00 Film: The Dressmaker			
135 E4	7.00 Hollyoaks	7.40 The Great New Year's Bake Off			9.00 Made in Chelsea: Happy New Yah		10.00 Made in Chelsea: End of Yah Quiz	
107 SKY WITNESS	7.00 Nothing to Declare		8.00 Criminal Minds		9.00 The InBetween		10.00 Criminal Minds	
108 SKY ATLANTIC	7.00 CSI		8.00 Blue Bloods		9.00 Game of Thrones			
110 GOLD	7.00 Only Fools and Horses				9.00 Death on the Tyne			
111 DAVE	◂ 6.00 Red Bull Soapbox Race 2015: London		8.00 Not Going Out					10.40 Mock...
119 ITV3	◂ 5.40 Agatha Christie's Poirot		8.00 Vera					
120 ITV4	7.00 The Chase		8.00 Film: Rocky III				10.00 Film: Rambo III	
112 COMEDY CENTRAL	7.00 Friends				9.00 Lee Evans: XL Tour		10.00 Film: Wayne's World	
114 SYFY	7.00 Film: Coneheads				9.00 Film: Aeon Flux			
109 W	7.00 Ski A&E				9.00 Film: Kill Bill: Vol. 1			
113 UNIVERSAL	7.00 Ransom				9.00 Burden of Truth		10.00 Proven Innocent	
124 FOX	7.00 NCIS				9.00 NCIS: New Orleans			
122 SKY ARTS	7.00 John Wayne: America at All Costs		8.00 Dusty...	8.30 Il Divo: Timeless – Live in Japan			10.00 André Rieu: Wedding Special	
Documentary								
125 DISCOVERY	7.00 Outback Truckers		8.00 Combat Dealers		9.00 Bitchin' Rides		10.00 Iron Resurrection	
162 ANIMAL PLANET	7.00 Animal Cops Houston		8.00 Crikey! It's the Irwins		9.00 Homestead Rescue		10.00 Animal Cops Houston	
129 NAT GEO	7.00 Nazi Megastructures							
130 HISTORY	7.00 Mega Transports				9.00 JFK Assassination: The Definitive Guide			
155 YESTERDAY	7.00 Underground Worlds		8.00 Abandoned Engineering		9.00 Bangers and Cash		10.00 Train Truckers	
166 EDEN	7.00 Earth: The Power of the Planet		8.00 Horizon: How Many People Can Live...		9.00 Earth: The Power of the Planet			
Films								
301 SKY PREMIERE	7.00 Avengers: Endgame						10.00 Greta	
303 SKY HITS	◂ 6.15 Skyscraper		8.00 Hotel Mumbai					10.10 Harry Potter List Show
308 SKY MUSICALS	◂ 6.50 Into the Woods				9.00 Singin' in the Rain			
305 SKY DISNEY	◂ 5.50 Ralph Breaks the Internet		8.00 Dumbo				10.00 Old Dogs	
306 HARRY POTTER	◂ 6.25 Harry Potter and the Half-Blood Prince				9.00 Harry Potter and the Deathly Hallows: Part I			
307 SKY ACTION	◂ 5.45 Mission: Impossible II		8.00 Mission: Impossible III					10.15 Mission: Impossible – Fallout
310 SKY COMEDY	◂ 6.00 Little		8.00 What Men Want				10.00 The 40 Year Old Virgin	
309 SKY THRILLER	◂ 6.20 The Da Vinci Code				9.00 Angels & Demons			
310 SKY DRAMA	◂ 5.25 First Man		8.00 Forrest Gump					10.25 Stand by Me
311 SKY SCI-FI	7.00 Star Trek: Generations				9.00 Star Trek: First Contact			
302 SKY SUPERHEROES	7.00 Aquaman					9.30 Venom		
313 FILM4	◂ 6.55 Fantastic Four				9.00 Transformers: Age of Extinction			
315 TCM	◂ 5.00 Guns...	7.20 Fury at Showdown			9.00 Sudden Impact			
Sport								
401 MAIN EVENT	7.00 World Darts Championship – Live: Coverage of day 15 at Alexandra Palace in London							
402 PREMIER LEAGUE	7.00 Premier League Review		8.00 Gary Neville's Soccerbox		9.00 Premier League Review		10.00 Class of 92	
403 FOOTBALL	7.00 SPFL Round-Up	7.30 EFL – Live: Derby County v Charlton Athletic: From Pride Park (Kick-off 7.45)						10.15 EFL Championship Highlights
404 CRICKET	7.00 Test Cricket		8.00 Cricket Debate		9.00 Test Cricket		10.00 Cricket Debate	
413 BT SPORT 1	7.00 SPFL Highlights	7.30 Bundesliga...	8.00 Tottenham v...	8.30 Crystal Palace v...	9.00 Premier League Review		10.00 World Poker Tour Series	
414 BT SPORT 2	◂ 6.30 MotoGP: 2019 Season Review		8.00 Gearing Up	8.30 Inside Sailing	9.00 Fishing: On The Bank		10.00 Gallagher Premiership Tonight	

◂ Denotes programmes starting before 7.00pm † Regions vary

MONDAY

SAVE UP TO 36%
SUBSCRIPTION OFFER: 6 ISSUES FOR £1*
Subscribe online www.tvandsatsubs.com/ATT9
OR CALL 0330 3331 113 and quote code ATT9
*Your payments will then continue at £19.99 payable every three months, saving 36%

BBC1

101 101/115 801 | 101 108 | 1 101 | 101 101/106

6.00 AM **Breakfast** (S)
9.00 **FILM Planes: Fire & Rescue** Animation. (S) (2014, U) ★★★
10.15 **FILM Wallace & Gromit: The Curse of the Were-Rabbit** Animation. (S) (2005) ★★★★★
11.35 **The Highway Rat** (S)(R)
12.00 NOON **Life in the Snow** (S)(R)
1.00 PM **BBC News** (S)
1.15 **Local News** (S)
1.25 **FILM Indiana Jones and the Kingdom of the Crystal Skull** Adventure starring Harrison Ford. (S) (2008, 12, 115min) ★★
3.20 **FILM Shrek 2** Animated sequel. (S) (2004, U, 85min) ★★★★★
4.45 **NEW Top of the Pops New Year Special** With Lewis Capaldi. (S)
5.45 **Pointless** Quiz show. (S)(R)
6.30 **BBC News** (S)
6.45 **Local News** (S)

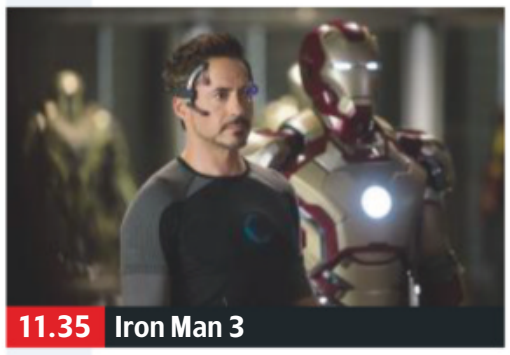
11.35 Iron Man 3

7 PM

7.00 **NEW Snow Animals** Liz Bonnin reveals the remarkable strategies wildlife use to survive, and even thrive, in the Winter, featuring footage of chipmunks, caribou, bobcats, Arctic foxes and sea otters. (S)

8 PM

8.00 **EastEnders** Linda continues to lie about what happened to her. (S)(AD)
8.30 **Would I Lie to You? At Christmas** With Lily Allen, Noddy Holder and James Acaster. (S)(R)

9 PM

9.00 **The Trial of Christine Keeler** New episode 2/6. The shooting at Wimpole Mews leads to press attention for Christine, who is tempted by the offer of money for her story, while Profumo tries to deflect any connection to her. (S1) (S)

10 PM

10.00 **BBC News** (S)
10.20 **Local News** (S)
10.30 **Gavin & Stacey Christmas Special** Festive edition. The Shipmans travel to Wales to spend Christmas with the Wests. (S)(R)
11.35 **FILM Iron Man 3** Comic-book action adventure sequel starring Robert Downey Jr and Gwyneth Paltrow. Billionaire playboy Tony Stark, aka superhero Iron Man, strives to defeat the terrorist mastermind behind a series of bombings. With Guy Pearce, Rebecca Hall and Ben Kingsley. (S) (2013, 12, 120min) ★★★★
1.35 AM **Weather for the Week Ahead** Seven-day forecast. (S)
1.40 **to 6.00** AM **BBC News** (S)

BBC2

102 102/115 802 | 102 102 | 2 102 | 102 102/106

6.05 AM **Sign Zone: Mountain Vets** (R)
7.05 **This Farming Life** (S)(R)
8.05 **The Great British Sewing Bee** (R)
10.05 **Roger Moore: Talking Pictures** (R)
11.05 **FILM Escape to Athena** Adventure starring Roger Moore. (S) (1979, PG, 115min) ★
1.00 PM **FILM The Apartment** Satirical comedy starring Jack Lemmon and Shirley MacLaine. (S) (1960, b/w, PG, 120min) ★★★★★
3.00 **FILM Some Like It Hot** Billy Wilder's comedy starring Tony Curtis and Jack Lemmon. (S) (1959, b/w, U, 120min) ★★★★★
5.00 **Australia: Earth's Magical Kingdom** How the oceans create a unique environment. (S)(R)
6.00 **Weasels: Feisty and Fearless** The lives of the misunderstood but successful weasel family. (S)(R)

10.00 Frankie Boyle's 2019 New...

7 PM

7.00 **Mortimer & Whitehouse: Gone Fishing** 5/6. The duo fly to Enniskillen to fish for pike. (S)(R)
7.30 **Mastermind** New edition Specialist subjects include the *Carry On* films and Douglas Adams. (S)

8 PM

8.00 **NEW Only Connect Travel Special** The Globetrotters take on the Eurovisionaries. (S)
8.30 **Christmas University Challenge** New edition 6/10. (S)

9 PM

9.00 **Snow Cats and Me** Series finale 2/2. Koshka's family continue on the road to recovery, but Bryansk has become so domesticated it is a challenge for Gordon Buchanan to help him find his wild instincts. (S)

10 PM

10.00 **NEW Frankie Boyle's 2019 New World Order** Review of the past year. (S)
10.45 **NEW The Best of 2010-2015 Wipe with Charlie Brooker** A look back over the first five years of the decade. (S)
12.15 AM **Charlie Brooker's 2016 Wipe** A satirical look back at the events of 2016. (S)(R)
1.20 **Sign Zone: The Apprentice** 8/14. The candidates host a corporate away day onboard the Belmond British Pullman train. (S)(R)(AD)
2.20 **Sign Zone: Countryfile** (S)(R)
3.15 **Sign Zone: The Baby Has Landed** 4/4. The families emerge from the first few hectic weeks with their new babies. (S)(R)
4.15 **to 5.55** AM **Previews** (S)

ITV

103 103/176 803 | 103 113/103 | 3 103 | 103 111

6.00 AM **Good Morning Britain** (S)
8.30 **Lorraine** (S)
9.25 **Judge Rinder** (S)(R)
10.30 **Midsomer Murders** (S)(R)(AD)
12.30 PM **ITV News** (S)
12.35 **Local News** (S)
12.45 **FILM Twister** Disaster drama starring Helen Hunt. (S)(AD) (1996, PG, 130min) ★★★
2.55 **Tenable** (S)(R)
4.00 **Tipping Point: Lucky Stars** With Shirley Ballas, Danny O'Carroll and Andy Whyment. (S)(R)
5.00 **The Chase Celebrity Special** With Dani Harmer, Chemmy Alcott, Eddie Hall and Alex Horne. (S)(R)
6.00 **In for a Penny** Stephen Mulhern sets challenges to the public in Bournemouth. (S)(R)(AD)
6.25 **ITV News** (S)
6.40 **Local News** (S)

8.30 Coronation Street

7 PM

7.00 **Emmerdale** David awaits some results, and Charity makes a plan. (S)(AD)
7.30 **Coronation Street** Ryan tells Ray that he can stick his job, and Tyrone suspects that Kevin fancies Abi. (S)(AD)

8 PM

8.00 **Countrywise: Guide to Britain** Ben Fogle takes a dip in one of Snowdonia's hidden lakes. (S)(R)
8.30 **Coronation Street** Johnny and Jenny confront Ray in the bistro. (S)(AD)

9 PM

9.00 **NEW Alan Carr's Celebrity Re-Play 2019** The comedian is joined by six celebrities for a games night as they look back at moments of 2019, with one famous couple having the chance to win £25,000 for charity. (S)(AD)

10 PM

10.00 **ITV News** (S)
10.15 **FILM The Holiday** Romantic comedy starring Cameron Diaz, Kate Winslet, Jude Law and Jack Black. (S) (AD) (2006, 12, 140min) ★★★
SEX ●●● VIOLENCE ●●● LANGUAGE ●●●
12.35 AM **Ideal World**
3.00 **Flying Scotsman with Robson Green** The actor and presenter spends a year working with the team of engineers who have been commissioned to rebuild the most famous steam engine in the world. (S)(SL)(R)
3.50 **ITV Nightscreen**
5.05 **to 6.00** AM **Ainsley's Caribbean Kitchen** 4/10. Ainsley Harriott takes a tour of Tobago. (S)(SL)(R)

+1 hour 203 | 114 | 33 | 112

CHANNEL 4

104 104/138 803 | 104 141 | 4 104 | 104

5.50 AM **FILM The Three Musketeers** Swashbuckling adventure starring Michael York and Raquel Welch. (S) (1973, U, 110min) ★★★★★
7.40 **Everybody Loves Raymond** 20&21/25. (S5) (S)(R)(AD)
8.40 **FILM Step Up: All In** Drama with Ryan Guzman and Briana Evigan. (S) (2014, PG, 130min) ★★★
10.50 **The Simpsons** (S)(R)(AD)
12.20 PM **FILM Edward Scissorhands** Bittersweet fantasy starring Johnny Depp and Winona Ryder. (S) (1990, PG, 120min) ★★★★
2.20 **FILM Congo** Jungle adventure starring Laura Linney and Dylan Walsh. (S) (1995, 12, 125min) ★★
4.25 **A Place in the Sun** (S)(R)
5.25 **The Simpsons** (S)(R)(AD)
5.55 **News** (S)
6.00 **Hollyoaks** (S)(AD)

10.05 Little Fockers

7 PM

7.00 **Great Canal Journeys** Timothy West and Prunella Scales return to the Oxford Canal, the waterway where they first fell in love with boating more than 40 years ago. (S)(R)(AD)

8 PM

8.00 **NEW Christmas Sales: Supershoppers Special** Sabrina Grant and Helen Skelton investigate the tricks that retailers use to get people to spend, and offer advice on how to get the best deals in seasonal sales. (S)(AD)

9 PM

9.00 **Sarah Millican: Control Enthusiast** A stand-up performance by the comedian, including topics such as road rage, IBS, her favourite word and how she lets her husband know 'tonight's the night'. (S)(R)

10 PM

10.05 **FILM Little Fockers** Comedy sequel with Robert De Niro and Ben Stiller. A nurse must prove he is worthy of one day taking his father-in-law's role as the family patriarch. (S) (2010, 12, 110min) ★★
SEX ●●● VIOLENCE ●●● LANGUAGE ●●●
11.55 **FILM East Is East** Comedy drama starring Om Puri, Linda Bassett and Archie Panjabi. (S)(AD) (1999, 15, 100min) ★★★
1.35 AM **FILM Sleepless** Action thriller starring Jamie Foxx, Michelle Monaghan and Scoot McNairy. (S) (2017, 15, 100min) ★★★
3.15 **Come Dine with Me** (S)(R)
5.35 **Kirstie's Vintage Gems** (S)(R)
5.40 **to 6.05** AM **Extreme Cake Makers** (S)(R)

+1 hour 204 | 142 | 15 109 | 121

(S) Subtitles (SL) Signing (R) Repeat (AD) Audio Description

CHANNEL 5

105 105 805 | 105 150 | 5 105 | 105 105

6.00 AM **Milkshake!**
9.15 **Access** Showbiz news. (S)
9.20 **Friends** (S9) (S)(R)
11.25 **The Yorkshire Vet: Winter on the Moors** (S)(R)
12.20 PM **Neighbours** (S)(AD)
12.50 FILM **My Fair Lady** Oscar-winning musical starring Audrey Hepburn and Rex Harrison. (S) (1964, U, 215min) ★★★★★
4.35 **Cruising at Christmas with Jane McDonald** The singer embarks on a Christmas tour of Norway, beginning her journey in Bergen. (S)(R)
5.30 **Neighbours** Pierce's New Year's Eve party opens old wounds for Hendrix. (S)(R)(AD)
6.00 **Gallagher Premiership Rugby Highlights** Action from the seventh round of fixtures. (S)

12.50 My Fair Lady

7.00 **World's Strongest Man** New edition 9/11. James Richardson, Eddie Hall and Michelle Ackerley present action from heat four of the showpiece strongman event, held in Florida. (S)

8.00 NEW **World's Most Scenic Rail Journey: Minute by Minute** Feature-length documentary taking viewers on a journey aboard a Stanier Class 5 4-6-0 locomotive from the foothills of Ben Nevis down the West Highland route to meet the sea at the port of Mallaig. (S)

10.00 FILM PREMIERE **Secret in Their Eyes** Crime drama, a remake of the Oscar-winning 2009 Argentine thriller, starring Julia Roberts. (S) (2015, 15, 135min) ★★★
SEX ●●● VIOLENCE ●●● LANGUAGE ●●●

12.15 AM **The Wonderful World of Chocolate at Christmas** (S)(R)
1.10 **21.co.uk Live Casino Show** (S)
3.10 **Access** Showbiz news. (S)
3.15 **The Last Days of Cory Monteith** The reasons behind the death of the actor. (S)(R)
4.00 **The Last Days of Jimi Hendrix** The rock star's death. (S)(R)
4.45 **to 6.00** AM **House Doctor** (S)(SL)(R)

+1 hour 205 | 155 | 44 | 128

SKY ONE

106 106 806 | 110 109

6.00 AM **Futurama** (S)(R)(AD)
7.00 **Modern Family** (S6) (S)(R)
8.00 **Cats and the Movie Musical: Special** (R)
9.00 **The Simpsons** (S)(R)
10.30 **David Attenborough's Galapagos** Triple bill. (S)(R)(AD)
1.30 PM **The Bachelor King** Documentary exploring the lives of king penguins. (S)(R)(AD)
3.00 **David Attenborough's Natural History Museum Alive** The broadcaster presents a unique tour of the institution. (S)(R)(AD)
4.30 **The Simpsons** (S)(R)
6.00 **Futurama** *Fry Am the Egg Man:* Fry unleashes a monster on the world. (S)(R)(AD)
6.30 **The Simpsons** *Trust But Clarify:* Marge helps Homer dress for a promotion. (S)(R)

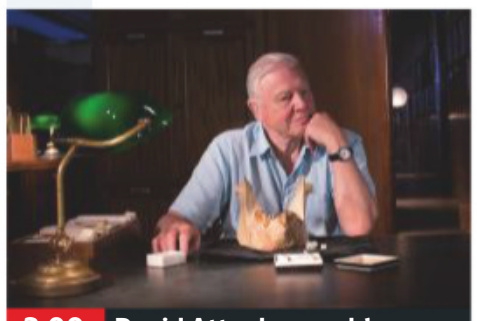
3.00 David Attenborough's...

7.00 **The Simpsons** *Havana Wild Weekend:* The family take a trip to Cuba for cheap medical care. (S)(R) **7.30** *Dad Behaviour:* Things backfire when Homer uses an app to outsource his father-son bonding with Bart. (S)(R)

8.00 **A League of Their Own** Highlights from the latest series of the sports-based quiz show, featuring the funniest moments, wackiest challenges and biggest jokes. (S)(R)(AD)

9.00 NEW **The Russell Howard Hour: Best Of 2019** Russell looks back at 2019's best moments. (S)

10.00 FILM **The Shawshank Redemption** Prison drama based on a novella by Stephen King, starring Tim Robbins and Morgan Freeman. (1994, 15, 142min) ★★★★★
SEX ●●● VIOLENCE ●●● LANGUAGE ●●●

12.45 AM **Romesh's Look Back to the Future** Comedy panel show, with Tom Davis, Jo Brand and Gino D'Acampo. (R)
1.45 **A League of Their Own** With Tom Daley, Katarina Johnson-Thompson and Romesh Ranganathan. (S)(R)(AD)
2.50 **Brit Cops: War on Crime** (S)(R)
3.55 **Road Wars** (S)(R)
5.00 **to 6.00** AM **Snake Boss** (S)(R)

+1 hour 206

LOCAL VARIATIONS

BBC1

SCOTLAND
Sky **951**, Virgin **862**, Freesat **960**
8.30-9.00pm Des Doesn't Do – Dogs (S)(R)

N. IRELAND
Sky **953**, Virgin **863**, Freesat **957**
8.30-9.00pm NEW The Open at Royal Portrush (S) **10.30** NEW Give My Head Peace (S) **11.00** Mrs Brown's Boys Christmas Special (S)(R) **11.30** Gavin & Stacey Christmas Special (S)(R) **12.35-1.40am** Michael McIntyre's Big Show (S)(R)

WALES
Sky **952**, Virgin **864**, Freesat **964**
8.30-9.00pm NEW Epic: Party Like It's 1999 (S)

BBC2

N. IRELAND
Sky **972**, Freesat **969**
10.00pm Rugby Union PRO14 Highlights (S) **11.00** NEW Frankie Boyle's 2019 New World Order (S) **11.45pm-1.20am** NEW The Best of 2010-2015 Wipe with Charlie Brooker (S)

WALES
Sky **971**, Freesat **971**
7.00-7.30pm Mortimer & Whitehouse: Gone Fishing (S)(R) **10.45** Rugby Union: PRO14 Highlights (S) **11.45pm-1.20am** NEW The Best of 2010-2015 Wipe with Charlie Brooker (S)

ITV

No variations

S4C

Sky **134**, Virgin **166**, Freesat **120**
6.00am Cyw **12.00noon** Newyddion S4C a'r Tywydd **12.05pm** Garejis: Dan y Bonet (AD) **12.30** Mamwlad Gyda Ffion Hague **1.00** 3 Lle **1.30** Hwyl Steddfod y Ffermwyr Ifanc 2019 **3.00** Hewlfa Drysor (AD) **4.00** Awr Fawr **5.00** Stwnsh **6.00** Newyddion S4C a'r Tywydd **6.05** Prosiect Pum Mil (AD) **7.00** NEW Uchafbwybtiau'r Wyl Cerdd Dant 2019 **8.00** Pobol y Cwm (AD) **8.25** Adre New edition **9.00** NEW O'r Diwedd 2019 **10.00** NEW Taith Tylluan yr Eira **11.00-11.35pm** Ar Werth

TV&Satellite week
The issue with listings for 4-10 January is on sale now!

BBC4

116 116 | 107 | 9/68 | 106 | 173 107

BBC4 programmes start at 7.00pm

7.00 PM **Lucy Worsley's Fireworks for a Tudor Queen** An attempt to recreate one of the earliest firework displays in Britain.
8.30 **A Slow Odyssey: An Eagle's Flight** 2/3. Following a white tailed eagle around the Isle of Mull.
9.00 **Lost Home Movies of Nazi Germany** Series finale 2/2. Amateur footage from the latter half of the war offers an insight into life and atrocities in Germany.
10.00 NEW **Searching for Sam: Adrian Dunbar on Samuel Beckett** *The Line of Duty* star examines the life and work of the playwright.
11.00 **Janet Baker – In Her Own Words** The singer discusses her life and career.
12.30 AM **TOTP2 New Year's Eve Special** Featuring Three Degrees, Blondie, Elton John and Madonna.
1.45 **Arena: Make Me Up!**
2.55 **to 3.55** AM **Lost Home Movies of Nazi Germany**

MORE4

136 136 830 | 147 195 | 18 | 124

8.55 AM **A Place in the Sun: Winter Sun** Double bill.
11.00 **Escape to the Chateau**
12.05 PM **Come Dine with Me**
2.40 **Four in a Bed**
5.20 **Come Dine with Me** A night of glitz for the first party in the West Midlands. **5.55** A mortgage adviser prepares a shepherd's pie. **6.25** A medieval-themed dinner in the West Midlands.
6.55 **Come Dine with Me** An extensive menu full of Thai specialities. **7.25** The final dinner party from the West Midlands.
8.00 **Escape to the Chateau** The family move into their crumbling chateau, which they find they will be sharing with bats, birds and thousands of flies.
9.00 FILM **The Dressmaker** Drama starring Kate Winslet and Hugo Weaving. In 1950s Australia, a fashion designer returns to her remote hometown, to reconcile with her mother and get even with her enemies. (2015, 12, 115min) ★★★★
11.20 **24 Hours in A&E** A man suffers spinal injuries after falling off a mountain bike.
12.25 AM **8 Out of 10 Cats Does Countdown**
1.30 **Ramsay's Kitchen Nightmares USA**
2.25 **24 Hours in A&E**
3.30 **to 3.55** AM **Father Ted**

+1 hour 236 | 196 | 86 | 125

ITV2

118 118 816 | 115 176 | 6 | 113

6.00 AM **The Funniest Animals**
6.20 **I'm a Celebrity – Surviving the Jungle**
7.10 **The Boxer & The Ballroom Dancer**
8.00 **Emmerdale**
8.30 **Coronation Street**
9.00 **Celebrity Catchphrase**
10.00 **I'm a Celebrity – Legends of the Jungle**
11.00 **Take Me Out Emergency Services Special**
12.00 NOON **Emmerdale**
12.30 PM **Coronation Street**
1.00 **Celebrity Catchphrase**
2.00 **You've Been Framed!**
3.30 FILM **Cats & Dogs: The Revenge of Kitty Galore** Fantasy comedy sequel. (2010, U, 82min) ★★
5.10 FILM **Despicable Me 2** Animated comedy sequel. (2013, U, 97min) ★★★
7.15 FILM **Hotel Transylvania 2** Animated comedy. (2015, U, 89min) ★★★
9.00 FILM **Pitch Perfect** Musical comedy starring Anna Kendrick. (2012, 12, 112min) ★★★★
11.15 **Family Guy**
12.10 AM **American Dad!**
1.05 **Plebs**
2.05 FILM **The Five-Year Engagement** Comedy. (2012, 15, 119min) ★★★
4.15 **BGT: Top 10 Comedy...**
5.05 **Guinness World Records**
5.30 **to 5.55** AM **The Funniest Animals**

+1 hour 218 | 116 | 27 | 114

E4

135 135 829 | 106 145 | 13 | 122

6.00 AM **Hollyoaks**
7.30 **Celebrity Christmas Come Dine with Me**
8.00 **How I Met Your Mother**
9.00 **Mike & Molly**
10.00 **The Big Bang Theory**
11.00 **The Goldbergs**
12.00 NOON **Brooklyn Nine-Nine**
1.00 PM **The Big Bang Theory**
2.00 **Mike & Molly**
3.00 **Brooklyn Nine-Nine**
4.00 **The Goldbergs**
5.00 **Rude(ish) Tube Shorts**
5.15 FILM **Ice Age 2** Animated comedy adventure sequel. (2006, U, 91min) ★★★
7.00 **Hollyoaks** Peri and Romeo help Tom with a potential love interest.
7.30 **Rude(ish) Tube Shorts**
7.40 **The Great New Year's Bake Off** Four former contestants compete to win the Festive Star Baker title.
9.00 **Made in Chelsea: Happy New Yah** New edition The gang prepare for 2020.
10.00 **Made in Chelsea: End of Yah Quiz** Series finale The cast look back on 2019.
11.05 **Naked Attraction**
12.15 AM **Gogglebox**
1.20 **Gogglebox 2019**
3.15 **Made in Chelsea: End of Yah Quiz** As 10.00pm.
4.10 **Made in Chelsea: Happy New Yah** As 9.00pm.
5.05 **to 6.00** AM **The Big Bang Theory**

+1 hour 235 | 146 | 28 | 123

Monday primetime

MONDAY Entertainment

Monday

Sky Witness

107 107 807 112 111

6.00 AM **Nothing to Declare**
8.00 **Sun, Sea and A&E**
9.00 **The Real A&E**
12.00 NOON **The Real A&E** A chef suffers an asthma attack.
12.30 PM **The Real A&E** A mother-of-three suffers an extreme reaction to antibiotics. **1.00** Staff examine a man with a finger injury. **1.30** The RAF help an 18-year-old who has fallen down a 200ft cliff.
2.00 **Stop, Search, Seize** Five editions of the documentary.

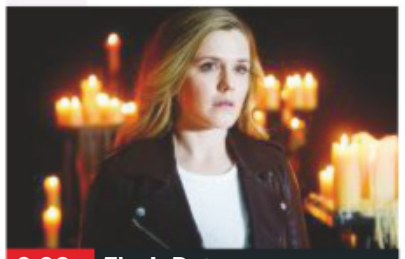
9.00 The InBetween

7 PM
7.00 **Nothing to Declare** Double bill of the documentary following the work of customs officers in Australia.

8 PM
8.00 **Criminal Minds** *Neon Terror:* 8/22. A murder suspect in Miami sends the media footage of his crimes. (S13)

9 PM
9.00 **The InBetween** New episode *While the Song Remains the Same:* 8/10. Cassie helps out an idol from her childhood. (S1)

10 PM
10.00 **Criminal Minds** *A Thousand Suns:* 3/23. A suspicious plane crash mirrors a tragedy from Kate's past. (S10)
11.00 **Law & Order: Special Victims Unit** 22/23. (S13)
12.00 M'T **CSI** 20/23. (S4)
1.00 AM **Criminal Minds** 1/24. (S9)
2.00 **Law & Order: SVU** (S21)
3.00 **Criminal Minds**
4.00 **to 6.00** AM **Nothing to Declare**

+1 hour 207 180

Sky Atlantic

108 108 808

6.00 AM **Storm City**
7.00 **Fish Town**
8.00 **Richard E Grant's Hotel Secrets**
9.00 **CSI** 21/23. (S3)
10.00 **The West Wing** (S5)
12.00 NOON **Without a Trace** (S4)
2.00 PM **Blue Bloods** 1/22. (S5)
3.00 **The West Wing** (S5)
5.00 **Without a Trace** 22/24. The team search for a missing widower and his two children. **6.00** 23/24. Jack fights to save two missing persons. (S4)

6.00 Without a Trace

7.00 **CSI** *Play with Fire:* 22/23. A devastating explosion rips through the forensics lab and threatens the outcome of a case. (S3)
8.00 **Blue Bloods** *Forgive and Forget:* 2/22. Danny and Erin clash when a settled case is reopened as a murder investigation. (S5)
9.00 **Game of Thrones** *Winterfell:* 1/6. The Wall has fallen, and the Night King's army of the dead march towards Westeros. **10.05** *A Knight of the Seven Kingdoms:* 2/6. Brienne of Tarth becomes a Knight. (S8)
11.15 **Game of Thrones** *The Long Night:* 3/6. The Night King and the army of the dead reach Winterfell. (S8)
12.50 AM **Ray Donovan** 6/10. (S7)
2.00 **The Night Of** 2&3/8. Double bill of the crime drama. (S1)
4.20 **to 6.00** AM **The West Wing**

+1 hour 208

GOLD

110 110 810 124 310 392

7.30 AM **A Sharp Intake of Breath**
8.00 **The Story of Only Fools and Horses** The cast reminisce.
9.00 **Only Fools and Horses**
12.20 PM **Only Fools and Horses**
1.00 **Only Fools and Horses** Seven episodes, including at: **4.20** Del has an idea for a money-making scheme. **5.00** The Trotters are caught up in an attempted robbery. **5.40** Tempers flare between the Trotter brothers. **6.20** Rodney's plans to make a film are spoiled by Del-Boy.

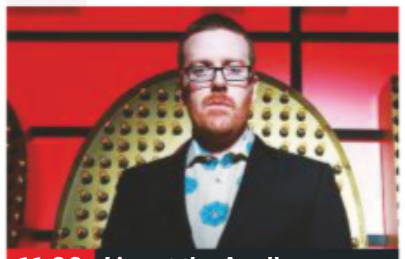
11.00 Live at the Apollo

7.00 **Only Fools and Horses** An old friend offers Del a share in his Australian business empire. **7.40** Christmas special from 1986. Rodney dates an artist who turns out to be the daughter of the Duke of Maylebury.
9.00 **Death on the Tyne** Comedy mystery following on from *Murder on the Blackpool Express*, focusing on an eventful and bloody overnight ferry trip to Amsterdam. Stars Johnny Vegas, Sian Gibson and James Fleet.
11.00 **Live at the Apollo**
12.00 M'T **Little Britain**
12.35 AM **Morecambe & Wise in America**
1.40 **The Agency**
2.10 **David Jason: Planes, Trains and Automobiles**
3.00 **to 4.00** AM **Live at the Apollo**

+1 hour 210 194

ITV3

119 119 817 117 177 10 115

6.00 AM **The Royal**
8.10 FILM **Mutiny on the Buses** Comedy. (1972, PG, 85min) ★
9.55 FILM **The Secret Garden** Children's period drama. (1993, U, 97min) ★★★★
12.00 NOON FILM **Carry On Doctor** Comedy with Sidney James. (1968, PG, 90min) ★★★
1.50 PM FILM **Carry On Camping** Comedy. (1968, PG, 88min) ★
3.35 **Agatha Christie's Marple**
5.40 **Agatha Christie's Poirot** *Murder on the Links.*

3.35 Agatha Christie's Marple

Agatha Christie's Poirot (started at 5.40pm)
8.00 **Vera** *Blood and Bone:* The detective investigates when charred human remains are found in an abattoir furnace, and attempts to deduce who they belong to and how they came to be there.
10.00 **Vera** *Black Ice:* The detective investigates when a beloved resident of a coastal community is fatally driven off the road.
12.00 M'T **A Touch of Frost** *Unknown Soldiers:* Jack is taken hostage while interviewing a suspect.
1.55 AM **Inspector Morse** *Promised Land:* A case takes Morse to Australia.
3.45 **to 5.35** AM **Inspector Morse**

+1 hour 219 174 34 116

ITV4

120 120 818 118 178 24 117

6.00 AM **World of Sport: TV Firsts**
6.10 **The Protectors**
6.40 **The Saint**
7.30 **Columbo: Sex and the Married Detective**
9.25 **Minder**
10.30 **The Sweeney**
11.35 **The Professionals**
12.40 PM **The Saint**
1.50 **Kojak**
2.50 **Quincy ME**
3.55 **Columbo: Strange Bedfellows** Murder mystery.
5.55 **The Sweeney**

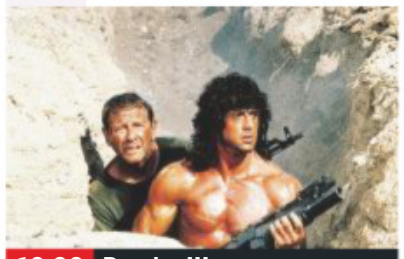
10.00 Rambo III

7.00 **The Chase** Bradley Walsh presents as four contestants work as a team to take on ruthless quiz genius The Chaser.
8.00 FILM **Rocky III** Boxing drama sequel starring Sylvester Stallone. Rocky Balboa is enjoying his life as world heavyweight champion until a brutal contender demands a shot at the title. With Talia Shire and Mr T. (1982, PG, 99min) ★★★
SEX ●●● VIOLENCE ●●● LANG ●●●
10.00 FILM **Rambo III** Action starring Sylvester Stallone as the fearless warrior on a mission in Afghanistan. (1987, 18, 101min) ★★★
12.10 AM FILM **Under Siege 2** Action thriller starring Steven Seagal. A psychotic criminal hijacks a transcontinental train. (1995, 18, 99min) ★★★
2.15 **Speed Freaks**
3.05 **The Americans** (S6)
4.25 **to 6.00** AM **Columbo**

+1 hour 220 175 154

BBC Scotland

SCOT 115 108 9 108 106
REST OF UK 457 162 108

1.00 **to 7.00** PM **As BBC2 except:**
1.00 PM **Sign Zone: Inside Central Station**
2.00 **to 3.00** PM **Sign Zone: Born to Be Wild**
7.00 PM **Rugby Union PRO14 Highlights** All the latest action.
8.00 NEW **Proms in the Park** Highlights from the event staged on Glasgow Green.
9.00 **The Nine**
10.00 **River City** New episode Kim faces a heartbreaking decision on Hogmanay when Isobel falls ill.
11.00 **The Best of Breaking the News** Des Clarke presents highlights from the quiz in 2019.
11.30 PM **to 12.00** M'T **Behind the Mascara: Jamie Genevieve – Our Lives** A year in the life of the blogger.

Sky Two

168 160

7.00 AM **RSPCA Animal Rescue** Four editions.
9.00 **The Dog Whisperer**
10.00 **My Kitchen Rules: Australia** Double bill.
12.30 PM **Monkey Life**
1.00 **American Ninja Warrior**
3.00 **Stargate SG-1** Five episodes. (S3)
8.00 **Road Wars** Police chase a drink-driver in Devon.
9.00 **Magnum P.I.** *Payback Is for Beginners:* Thomas waits to hear from Higgins. (S2)
10.00 **Hawaii Five-0** *Ua ëeha ka ëili i ka maka o ka ihe (The Skin Has Been Hurt By the Point of the Spear)* A new ally helps McGarrett and the team. (S10)
11.00 **NCIS: Los Angeles**
12.00 M'T **The InBetween**
1.00 AM **Highway Patrol**
2.00 **Duck Quacks Don't Echo** With Jo Brand.
3.00 **A League of Their Own**
4.00 **to 6.00** AM **Monkey Life**

Pick

152 165 11 144

7.00 AM **Caught Red Handed** Triple bill.
9.00 **Border Security: Australia's Front Line**
1.00 PM **Nothing to Declare**
7.00 **Agatha Raisin and the Quiche of Death** Quirky crime drama starring Ashley Jensen, based on the novels of MC Beaton. While settling into her new life in the Cotswolds, a PR whizz becomes a suspect in a murder case.
9.00 **Take That Live: Wonderland** A concert filmed at the O2 Arena in London, which was part of the band's 2017 tour in support of their album *Wonderland*.
11.15 **The Force: Essex** Officers carry out a series of drugs raids.
4.00 AM **Road Wars**
5.00 **to 6.00** AM **Motorway Patrol**

+1 hour 252 92 149

Dave

111 111 127 227 19 157 19

7.10 AM **Modern Wheels or Classic Steals**
8.00 **Red Bull Soapbox Race**
9.00 **Eddie Eats America**
10.00 **American Pickers: Best Of** Toughest negotiators.
12.00 NOON **Red Bull Soapbox Race**
2.05 PM **Gavin & Stacey**
6.00 **Red Bull Soapbox Race 2015: London**
8.00 **Not Going Out** Lee helps Geoffey. **8.40** Lucy arranges a special surprise. **9.20** A missing toy keyring leads to a rift. **10.00** Lee and Lucy get a family pet.
10.40 **Mock the Week**
11.20 **Would I Lie to You?**
12.00 M'T **Have I Got a Bit More Old News for You**
1.00 AM **QI XL** Comedy quiz.
2.15 **Sliced** 3/3. (S1)
2.50 **Would I Lie to You?**
3.20 **to 4.00** AM **Mock the Week**

+1 hour 211 131

Comedy Central

112 112 812 132 181 307 370

8.00 AM **Impractical Jokers**
10.00 FILM **Addams Family Values** Spooky black comedy. (1993, PG, 92min) ★★★★
12.00 NOON **Most Ridiculous – Weather**
12.30 PM **Most Ridiculous – Talent Shows**
1.00 **Friends** Sixteen episodes, including at: **8.00** 22/25. Guest stars Bruce Willis. (S6) **8.30** 7/24. Janice gets a wedding invitation. (S7)
9.00 **Lee Evans: XL Tour**
10.00 FILM **Wayne's World** Comedy starring Mike Myers and Dana Carvey. (1992, PG, 95min) ★★★★
12.00 M'T **Kevin Bridges: A Whole Different Story**
1.00 AM **South Park**
4.15 **Most Ridiculous – Bikes and Boards**
4.35 **to 5.00** AM **Most Ridiculous – Toddlers**

+1 hour 212 133 119

ITV Be

131 119 179 26 118

6.00 AM **The Real Housewives of Beverly Hills** Triple bill.
8.35 **Income Property**
9.00 **LittleBe**
12.00 NOON **Cake Wars**
12.55 PM **Sam and Billie: The Mummy Diaries**
8.00 **Celebrity Dinner Date** Reality star Chloe Sims takes part in the matchmaking show.
9.00 **Botched** Terry Dubrow helps a Texas chef with jarring pain from her breast implants. **10.00** Terry tries to help the world's first paraplegic fitness model achieve her goal. **11.00** Former large breast model Dee Stein has her failing 3,000cc saline implants removed.
11.55 **Don't Be Tardy**
12.50 **Vanderpump Rules**
2.20 **to 5.15** AM **Bachelor in Paradise**

+1 hour 231 120

★★★★★ Excellent ★★★★ Very Good ★★★ Good ★★ Average ★ Poor

Alibi

132 132 826 | 126 212 | 312 | 382

7.10 AM **Murdoch Mysteries** (S2)
9.00 **Inspector George Gently**
1.00 PM **Father Brown** *The Smallest of Things:* The sleuth investigates the world of doll's house crime scenes. **2.00** *The Crimson Feather:* Father Brown follows the trail of Mrs McCarthy's goddaughter when she goes missing. **3.00** *The Lepidopterist's Companion*: Father Brown discovers a shocking secret.
4.00 **Death in Paradise** Triple bill of the crime drama. (S7)

9.00 Miss Marple

7.40 **Death in Paradise** *Murder on the Day of the Dead:* 5/8. A man receives a voicemail from his wife saying she is being attacked. Guest stars John Sessions and Pippa Haywood. (S7)
9.00 **Miss Marple** *4.50 from Paddington*: The sleuth investigates a friend's claim to have witnessed a murder being committed on a passing train, but everyone is initially stumped by the absence of a body.
11.25 **Death in Paradise** *Meditated in Murder:* 6/8. The leader of a spiritual retreat is strangled.
12.50 AM **Death in Paradise** *Dark Memories:* 7/8. Guest stars Ralph Brown. (S7)
2.15 **to 4.00** AM **The Mrs Bradley Mysteries**

+1 hour 232 191

Syfy

114 114 814 | 138 137 | 319 | 375

6.00 AM **Marvel's Runaways** (S2)
8.00 **Teleshopping**
11.00 **FILM The Librarian: Quest for the Spear** Fantasy. (2004, PG, 90min) ★★★
1.00 PM **FILM The Librarian II: Return to King Solomon's Mines** Fantasy adventure. (2006, PG, 90min) ★★★
3.00 **FILM The Librarian III: The Curse of the Judas Chalice** Action adventure sequel. (2008, PG, 95min) ★★
4.50 **FILM Short Circuit 2** Sci-fi. (1988, PG, 110min) ★

4.50 Short Circuit 2

7.00 **FILM Coneheads** Zany comedy starring Dan Aykroyd and Jane Curtin as aliens from the planet Remulak who must try to blend into New Jersey suburban life when they are stranded on Earth. (1993, PG, 88min) ★★★
SEX ●●● VIOLENCE ●●● LANG ●●●
9.00 **FILM Aeon Flux** Sci-fi action thriller based on the MTV animated series, starring Charlize Theron. In a utopian future city, rebel agent Aeon Flux embarks on a mission to assassinate the city's ruler. (2005, 15, 93min) ★★
SEX ●●● VIOLENCE ●●● LANG ●●●
11.00 **FILM Ghosts of Mars** John Carpenter's sci-fi thriller. (2001, 15, 97min) ★★★
1.00 AM **FILM Twelve Monkeys** Sci-fi. (1995, 15) ★★★★★
3.30 **Future Man** (S1)
4.10 **to 6.00** AM **FILM Tomb Invader** Fantasy. (2018) ★★

+1 hour 214 229

W

109 109 809 | 125 211 | 311 | 383

6.00 AM **Doctor Who** (S6)
9.00 **Dynamo: Magician Impossible**
10.00 **The Bill**
11.00 **Ski A&E** Double bill.
1.00 PM **Ski A&E** A little boy with slashed fingers. **2.00** An elderly man stabs his face on a ski pole. **3.00** Including a teenager who has concussion. **4.00** A woman has stitches. **5.00** Out-of-practice and first-time skiers hit the slopes. **6.00** One of biggest cable cars in the world breaks down.

7.00 Ski A&E

7.00 **Ski A&E** It's the famous Varsity Week, when rival Oxbridge universities hit town for a downhill grudge match.
8.00 **Ski A&E** Patrol teams desperately seek a 14-year-old boy who has gone missing after skiing off-piste alone.
9.00 **FILM Kill Bill: Vol. 1** Action thriller starring Uma Thurman. Left for dead on her wedding day, a woman awakens from a coma four years later and goes in search of revenge. (2003, 18, 110min) ★★★★
SEX ●●● VIOLENCE ●●● LANG ●●●
11.20 **Gavin & Stacey**
12.35 AM **Gavin & Stacey**
1.10 **John Bishop: In Conversation with Joan Collins** A candid discussion with the actress.
2.05 **to 3.00** AM **Louis Theroux: Extreme Love – Dementia**

+1 hour 209 190

Universal

113 113 813 | 122 121 | 320 | 385

8.00 AM **Numb3rs** 22/23. (S5)
9.00 **Ransom** Triple bill. (S3)
12.00 NOON **Ransom** 5/13. (S3)
1.00 PM **Ransom** 6/13. (S3)
2.00 **Ransom** 7/13. A Russian prima ballerina is kidnapped. **3.00** 8/13. A killer targets diabetics with tainted insulin. **4.00** 9/13. A hostage negotiator impersonates Eric. **5.00** 10/13. A baby is taken from his crib by a kidnapper. **6.00** 11/13. Eric's girlfriend is accused of being involved in an assassination attempt. (S3)

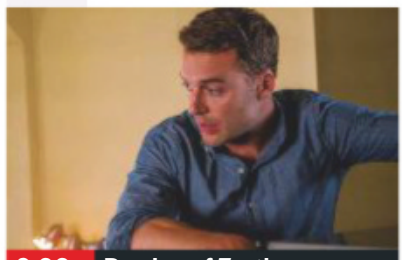
9.00 Burden of Truth

7.00 **Ransom** *Playing God:* 12/13. The team try to uncover the identity of a bombing survivor with no memory of the event.
8.00 **Ransom** *Story For Another Day*: 13/13. Cynthia and her younger brother are abducted by a criminal. (S3)
9.00 **Burden of Truth** *The Milk Of Human Kindness:* 3/8. Joanna struggles to keep control of her case due to a smear campaign. (S2)
10.00 **Proven Innocent** *In Defense Of Madeline Scott – Part Two:* 13/13. The team focus on solving Rosemary's murder. (S1)
11.00 **CSI: Miami** 11/24. A woman is killed in a carjacking incident.
12.00 M'T **CSI: Miami** 12/24. A shoot-out takes place in an ER. (S3)
1.00 AM **CSI: Miami** 13/24. (S3)
2.00 **Burden of Truth** As 9.00pm.
3.00 **Sea Patrol** 12/13. (S1)
4.00 **to 5.00** AM **Numb3rs**

+1 hour 213 206

FOX

124 124 821 | 157 199

8.00 AM **Bull** 18/22. (S2)
9.00 **Bones** 22/24. (S8)
10.00 **Bull** 19/22. (S2)
11.00 **NCIS: New Orleans** (S4)
12.00 NOON **Bones** 23/24. (S8)
1.00 PM **Bones** 24/24. (S8)
2.00 PM **The Mentalist** 2/22. (S5)
3.00 **NCIS: New Orleans** (S4)
4.00 **Bull** 20/22. (S2)
5.00 **Bones** 1/24. Booth fights to save his relationship. (S9)
6.00 **The Mentalist** 3/22. Jane investigates when a bank employee is murdered. (S5)

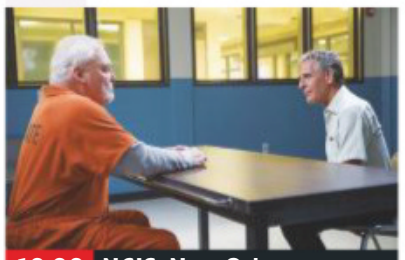
10.00 NCIS: New Orleans

7.00 **NCIS** *Sister City – Part One:* 12/24. The first instalment of a two-part crossover with *NCIS: New Orleans*.
8.00 **NCIS** *Déjà Vu:* 13/24. The team suspect foul play when a seaman who was set to testify before a grand jury dies. (S13)
9.00 **NCIS: New Orleans** *Hard Knock Life:* 9/24. Pride believes homeless kids are suspects in the murder of a petty officer.
10.00 **NCIS: New Orleans** *Mirror, Mirror:* 10/24. Pride and the team rehash the Clearwater case. Guest stars Stacy Keach. (S4)
11.00 **American Dad!** (S14)
12.00 M'T **American Dad!** (S6)
12.30 AM **American Dad!** (S6)
1.00 **American Dad!** (S14)
2.00 **Family Guy** (S6)
2.30 **Family Guy** (S7)
3.00 **Science of Stupid**
4.00 **to 5.00** AM **Bull**

+1 hour 224 158

7 PM **8 PM** **9 PM** **10 PM**

Sony Channel

157 189 48 142

6.00 AM **The Waltons** (S3)
7.00 **Randall and Hopkirk (Deceased)** (S1)
10.00 **The Persuaders!** (S1)
12.00 NOON **The Persuaders!**
1.00 PM **The Persuaders!**
7.00 **M*A*S*H** Four episodes, including at: **8.00** 11/24. Frank contracts hepatitis. **8.30** 13/24. A nurse makes a confession. (S1)
9.00 **Celebrity Who Wants to Be a Millionaire? Family Special**
10.00 **Celebrity Who Wants to Be a Millionaire? Couples Special**
11.00 **Celebrity Who Wants to Be a Millionaire?**
12.00 M'T **M*A*S*H** (S5)
12.30 AM **M*A*S*H** (S5)
2.00 **The Persuaders!** (S1)
3.00 **M*A*S*H** 10/25. (S5)
3.30 **The Waltons** 9/24. (S7)
4.20 **Touched by an Angel**
5.10 **to 6.00** AM **Highway to Heaven**

+1 hour 257 220 152

Sky Arts

122 122 820 | 123 156

6.00 AM **Celtic Woman: Ancient Land**
8.00 **Sarah Brightman: Hymn**
10.00 **The Legendary Bing Crosby**
11.15 **Mario Lanza: The Best of Everything**
1.00 PM **Hamilton: One Shot to Broadway**
2.30 **Discovering**
6.00 **Johnny Cash at Folsom Prison**
7.00 **John Wayne: America at All Costs**
8.00 **Dusty Springfield: Music Icons**
8.30 **Il Divo: Timeless – Live in Japan**
10.00 **André Rieu: Wedding Special** A concert by the Dutch violinist.
11.00 **André Rieu: World Tour**
12.00 M'T **Frank Sinatra: The Main Event – Live from Madison Square Garden**
1.00 AM **We Remember Marilyn** Profile.
3.00 **Discovering**
4.00 **The Directors**
5.00 **to 6.00** AM **Discovering**

4seven

137 143 203 47 110 127

9.00 AM **Celebrity Lego Masters at Christmas**
10.00 **Christmas at Chatsworth House**
11.00 **A Place in the Sun: Winter Sun**
12.00 NOON **A Place in the Sun**
1.00 PM **A Place in the Sun: Summer Sun**
2.00 **A Place in the Sun...**
3.00 **FILM Home Alone** (1990, PG) ★★★★
5.00 **The Secret World of Toys at Christmas**
6.00 **A Place in the Sun...**
7.00 **George Clarke's Amazing Spaces**
8.00 **Celebrity Crystal Maze**
9.00 **Gogglebox**
11.05 **The Great Christmas Bake Off**
12.25 AM **The Secret Life of the Zoo at Christmas**
1.25 **The Supervet at Christmas**
2.30 **Guy Martin's Great Escape**
4.30 **to 5.00** AM **Everybody Loves Raymond**

5USA

141/169 153 21 129

9.00 AM **Access**
9.10 **CSI: NY**
10.50 **CSI: Miami**
11.50 **Murder, She Wrote**
1.55 PM **Columbo** Triple bill.
7.05 **NCIS** 11&12/24. (S14)
9.00 **Law & Order: Criminal Intent** *Masquerade:* 6/22. Goren and Eames travel to Vietnam. With Liza Minnelli. (S6)
10.00 **Law & Order: Special Victims Unit** *Transgender Bridge:* 3/23. A teenager with gender identity issues is attacked by three boys. **10.55** *Institutional Fail:* 4/23. Changes are afoot that will affect the team. **11.50** 5/23. Three officers are put on trial after an unarmed black man is shot. (S17)
12.50 AM **CSI: Miami** (S8)
1.45 **Longmire** 1/10. (S6)
3.00 **to 4.00** AM **Criminals: Caught on Camera**

+1 hour 241 185 57 130

5STAR

128 151 30 131

8.00 **3rd Rock from the Sun**
8.45 **Neighbours**
10.10 **World's Strongest Man 2019** Four editions.
2.05 PM **FILM Practical Magic** Romantic comedy. (1998, 12, 102min) ★★
4.15 **FILM Jack the Giant Slayer** Fairy-tale fantasy. (2013, 12, 114min) ★★★
6.30 **FILM P.S. I Love You** Romantic comedy. (2007, 12, 120min) ★★★
9.00 **FILM There's Something About Mary** Black comedy starring Cameron Diaz and Ben Stiller. (1998, 15, 119min) ★★★★
11.25 **FILM The DUFF** Teen comedy. (2015, 12, 98min) ★★★★
1.35 AM **Funniest Ever Talent Show Moments**
2.35 **Funniest Ever Game Show Moments**
3.35 **Two and a Half Men**
3.55 **to 4.00** AM **Access**

+1 hour 228 186 56

Drama

143 130 20 158

7.10 AM **The House of Eliott**
8.00 **Soldier, Soldier**
9.00 **The Bill**
10.00 **Classic Holby City**
11.00 **Classic Casualty**
12.00 NOON **The Bill**
1.00 PM **Classic EastEnders**
2.20 **Call the Midwife**
5.30 **The 39 Steps**
7.20 **Last of the Summer Wine** From 1992.
8.00 **Father Brown** *The Judgment of Man*: The priest becomes involved in an art heist.
9.00 **Death in Paradise** *The Secret of the Flame Tree:* 2/8. A literature student is pushed off a cliff to her death. (S6)
10.20 **New Tricks** *Bermondsey Boy:* An old friend asks Gerry to investigate the murder of his grandson.
11.40 **Silent Witness**
2.15 **to 4.00** AM **The House of Eliott**

+1 hour 243 226

Monday

AMC

332 381

Programmes start at 1pm.

1.00 PM **FILM There Will Be Blood** Historical drama starring Daniel Day-Lewis. (2007, 15, 158min) ★★★★★
3.55 **FILM The Aviator** Biopic of Howard Hughes. (2004, 12, 163min) ★★★★★
7.10 **FILM Impostor** Sci-fi drama starring Gary Sinise. (2002, 15, 92min) ★★
9.00 **FILM Limitless** Sci-fi starring Bradley Cooper. (2011, 15, 104min) ★★★
11.00 **FILM The Faculty** Sci-fi horror. (1998, 15, 100min) ★★★
1.00 AM **FILM Angel Eyes** Drama. (2001, 15, 99min) ★★
3.00 **to 5.30** AM **FILM American Satan** Drama. (2017, 15, 111min) ★★

CBS Drama

147 197 71 134

9.00 AM **Medium** 21/22. (S3)
10.00 **ER** 14/22. (S3)
11.00 **The Love Boat**
12.00 NOON **Judge Judy**
1.00 PM **Bonanza** (S10)
3.00 **Walker, Texas Ranger**
4.00 **Unsolved Mysteries**
6.00 **The Love Boat**
7.00 **JAG** *Force Recon:* 11/15. Harm investigates marine training methods. (S2)
8.00 **Judge Judy**
9.00 **Medium** *Everything Comes to a Head:* 22/22. Allison's powers are revealed. (S3)
10.00 **CSI: Miami** *Cop Killer:* 13/24. A patrolman is murdered during a routine traffic stop. (S3)
11.00 **Walker, Texas Ranger**
12.00 M'T **Judge Judy**
1.00 AM **ER** 15/22. (S3)
2.00 **Medium** As 9.00pm.
3.00 **CSI: Miami** As 10.00pm.
4.00 **Walker, Texas Ranger**
5.00 **to 6.00** AM **Matlock**

CBS Justice

148 192 39 137

9.00 AM **Diagnosis Murder**
11.00 **Matlock** 4/24. (S2)
12.00 NOON **Perry Mason**
1.05 PM **Walker, Texas Ranger** 22/26. (S5)
2.05 **CSI: Miami** 25/25. (S4)
3.00 **NCIS** (S9)
5.00 **Matlock** 6/24. (S2)
6.00 **Perry Mason** (S6)
7.05 **NCIS** *Legend – Part Two:* 23/25. Part two of two. Agent Callen goes undercover. (S6)
8.00 **Walker, Texas Ranger** *Circle of Life:* 23/26. Walker encounters a friend's husband. (S5)
9.00 **CSI: NY** *Blood, Sweat and Tears:* 14/23. Mac and Stella investigate the death of a circus performer. (S1)
10.00 **NCIS** (S12&6)
12.00 M'T **CSI: Miami** (S5)
1.00 AM **CSI: NY** As 9.00pm.
2.00 **Gunsmoke** (S20)
3.05 **Bonanza** (S12)
4.50 **to 6.00** AM **Mission: Impossible**

CBS Reality

146 148 66 135

9.00 AM **Judge Judy**
1.00 PM **Judge Judy** Real-life small-claims cases.
7.00 **Unsolved Mysteries** The story behind anthrax sent through the US Mail system. **8.00** The science behind aphrodisiacs.
9.00 **Ice Cold Killers** Murderers committed in Alaska, beginning with Robert Hansen. **10.00** Exploring the actions of the killer Louis D Hastings. **11.00** The search for Paul Stavenjord, who vanished into the wilderness after a couple were found dead.
12.00 M'T **Ice Cold Killers**
3.00 AM **Troubled Teens: Jail Shock**
3.45 **Hoarders**
4.30 **Unsolved Mysteries**
5.15 **to 6.00** AM **Judge Judy**

+1 hour 246 201 67 136

Challenge

151 164 46 146

7.00 AM **Family Fortunes**
12.00 NOON **All Star Family Fortunes**
1.20 PM **All Star Family Fortunes**
6.00 **The Chase Celebrity Special** **7.00** Jimmy Carr, Jack P Shepherd, Matt Dawson and Sally Bercow compete to win a cash prize for charity.. **8.00** With contestants Dan Lobb, Jodie Prenger, Chris Packham and Jennie McAlpine.
9.00 **The Chase**.
10.00 **Celebrity Who Wants to Be a Millionaire?** Chris Tarrant invites contestants to answer questions that could change their lives.
12.00 M'T **Bullseye** Back-to-back editions of the darts-based quiz.
4.30 **to 6.00** AM **Winter Wipeout**

+1 hour 251 230 147

Comedy Central Extra

127 182 308

6.00 AM **Blockbusters**
7.00 **Teleshopping**
9.00 **Friends**
10.30 **Takeshi's Castle**
11.30 **Friends**
1.00 PM **Wipeout USA**
2.00 **Impractical Jokers: Inside Jokes**
3.00 **Impractical Jokers**
6.00 **The Office (US)** (S3)
8.00 **Your Face or Mine** With Spencer Matthews and Vogue Williams. **8.30** Jimmy Carr and Katherine Ryan host.
9.00 **Friends** (S7&8)
12.00 M'T **Your Face or Mine**
1.00 AM **Russell Howard's Good News** The comedian's perspective on news stories.
2.00 **Roast Battle**
3.00 **Your Face or Mine**
3.45 **Russell Howard's Good News** From 2012.
4.30 **to 6.00** AM **Wipeout USA**

+1 hour 227

E!

123 123 834 140 139 321 386

7.00 AM **Botched**
8.00 **True Hollywood Story**
9.00 **Temptation Island**
11.00 **Botched**
12.00 NOON **Keeping Up with the Kardashians**
8.00 PM **Botched** Tiffany Pollard is back to beat breast implant illness.
9.00 **True Hollywood Story** The dangers when stars search for higher meaning outside of fame.
10.00 **Very Cavallari** The life and times of US 'girlboss' Kristin Cavallari.
11.00 **True Hollywood Story** How prescription medication the drug of choice in Hollywood.
12.00 M'T **Keeping Up with the Kardashians**
1.00 AM **Botched**
2.00 **Teleshopping**
3.00 **Keeping Up with the Kardashians**
4.00 **to 5.00** AM **Wags**

Food Network

140 278 41 148

6.00 AM **Jamie's Money Saving Meals**
7.00 **Jamie's Money Saving Meals: Extra Portions**
8.00 **Jamie's Money Saving Meals**
10.00 **Jamie's Quick & Easy Food**
1.00 PM **Jamie's Quick & Easy Food**
2.00 **The Hairy Bikers' Food Tour of Britain**
7.00 **Tom Kerridge's American Feast** Eight editions, including at: **9.30** Tom Kerridge travels to California's Central Valley. **10.00** In Vermont. **10.30** Washington DC.
11.00 **Tom Kerridge's American Feast**
12.00 M'T **Mystery Diners**
1.00 AM **Restaurant: Impossible**
2.00 **to 3.00** AM **Mystery Diners**

+1 hour 240 149

Lifetime

187 208 329 384

7.00 AM **Judge Judy**
1.00 PM **Judge Judy** Real-life small-claims cases.
9.00 **Cheerleader Generation** New edition Donna worries that her girls are not ready for regionals.
10.00 **Storage Wars** The buyers hit Palm Springs and Dave looks to turn his luck around. **10.30** Mary and her new friend Allee search for showbiz-related items in Hollywood.
11.00 **Hardcore Pawn** With over 40,000 wristbands to sell, stored in 126 boxes, Les decides to sell them one by one. **11.30** Seth and Ashley make a series of bets.
12.00 M'T **Pawn Stars**
1.00 **Cheerleader Generation** As 9.00pm.
2.00 **Storage Wars**
3.00 **to 4.00** AM **Hardcore Pawn**

Paramount Network

153 188 187 54 132

9.00 AM **The Office (US)**
9.55 **Now That's Funny!**
12.00 NOON **FILM A Gingerbread Romance** Drama. (2018, PG) ★★
1.50 PM **FILM A Christmas Arrangement** (2018)
3.40 **FILM It's Time for Me to Come Home for Christmas** Romance. (2018, 12, 83min) ★★
5.25 **FILM Hope at Christmas** Drama. (2018, PG, 100min) ★★
7.15 **FILM Jingle Belle** Romantic drama. (2018, PG, 86min) ★★
9.00 **FILM Les Misérables** Epic musical. (2012, 12, 154min) ★★★★
12.10 AM **FILM On Golden Pond** Drama. (1981, PG, 109min) ★★★★
2.30 **The Strain**
3.30 **Designated Survivor**
4.20 **CSI: Miami** (S8)
5.00 **Neighbours**
5.35 **to 6.00** AM **The Office (US)**

Quest

144 144 831 169 12 114 172

6.00 AM **Big, Big Bikes**
7.00 **EFL on Quest**
9.00 **Mighty Cruise Ships**
1.00 PM **Mighty Cruise Ships**
2.00 **Mighty Ships**
7.00 **Mysteries of the Missing** Evidence of the lost city of Atlantis.
8.00 **Salvage Hunters** Drew Pritchard digs out treasure at a recently closed glove factory.
9.00 **Outback Truckers** Trainee trucker Danyelle gets a driving lesson from her husband.
10.00 **Shark Rampage 1916** The true story that inspired *Jaws*.
12.00 M'T **Shark Attack Survivors**
1.00 AM **Chasing Classic Cars** Double bill.
2.00 **Wheels That Fail**
3.00 **Destroyed in Seconds**
4.00 **Swamp Loggers**
5.00 **to 6.00** AM **Overhaulin'**

+1 hour 244 213 76 168

Quest Red

149 170 38 169

6.00 AM **Dr Pimple Popper**
11.30 **The 12 Pops of Christmas**
1.00 PM **The Bad Skin Clinic**
6.00 **Long Lost Family US** A man who always longed for siblings stumbles upon a family murder. **7.00** A man's 57-year search for his sister.
8.00 **My 600lb Life** A woman who put on weight and now needs to restart her life.
10.00 **Unlock My Skull: Body Bizarre** A mother who was born with Crouzon syndrome.
11.00 **50 Orgasms a Day: Body Bizarre**
12.00 M'T **Murder on CCTV**
2.00 AM **Forensic Detectives**
3.00 **FBI Files**
3.50 **Animal Cops Detroit**
4.40 **Bondi Vet**
5.30 **to 6.00** AM **Say Yes to the Dress**

+1 hour 249 72 170

Really

142 128 17 160

6.00 AM **Homes Under the Hammer** In Cardiff.
7.00 **Teleshopping**
8.00 **Homes Under the Hammer** Five editions.
1.00 PM **Homes Under the Hammer** Six editions.
7.00 **Antiques Road Trip** Mark Stacey and Will Axon begin their final leg in Gosfield, Essex. **8.00** The antiques experts head from St Buryan, Cornwall, to Wareham, Dorset.
9.00 **Helicopter ER** A flying doctor is scrambled to a crash in Barnsley.
10.00 **Cops UK: Bodycam Squad** Officers tackle a fire at a block of flats.
11.00 **Ghost Adventures**
12.00 M'T **Unexplained: Caught on Camera**
1.00 AM **Help! My House Is Haunted**
2.00 **Teleshopping**
4.00 **to 6.00** AM **Antiques Road Trip**

Sky Crime

121 121 819 136 135

6.00 AM **Motorway Patrol**
7.00 **Brit Cops: Rapid Response**
8.00 **Border Security: Canada's Front Line**
9.00 **Highway Cops**
12.00 NOON **Border Security: Australia's Front Line**
5.00 PM **Snapped**
7.00 **Banged Up Abroad**
8.00 **Murders That Shocked the Nation** Fred Dinenage talks about the time with the Krays.
9.00 **Killer Neighbours** New edition A gay rights activist is found stabbed to death in his home.
10.00 **Ted Bundy: World's Most Evil**
11.00 **World's Most Evil Killers**
2.00 AM **Snapped**
3.00 **Murders That Shocked the Nation** As 8.00pm.
4.00 **Police Ten 7**
5.00 **to 6.00** AM **Motorway Patrol**

+1 hour 221 207

Sony Crime

179 193 143

6.00 AM **Speeders**
7.00 **Bait Car: New Orleans**
8.00 **Bait Car: LA**
9.00 **Speeders**
11.00 **Bait Car: New Orleans**
12.00 NOON **Bait Car: LA**
1.00 PM **Speeders**
7.00 **Speeders** Rubel pulls over a repeat offender. **7.30** A gaggle of party girls having a 'boob-off. **8.00** Officer Slaughter pulls over a cowboy. **8.30** A driver on their way to a school prom is caught speeding.
9.00 **Bait Car: New Orleans** Documentary about car criminals.
10.00 **Bait Car: LA** Documentary about car criminals.
11.00 **Speeders**
12.00 M'T **Bait Car**
1.00 AM **Speeders**
3.00 **Bait Car: LA**
4.00 **Speeders** Double bill.
5.00 **to 6.00** AM **Bait Car**

5SELECT

159 152 55 133

9.00 AM **Access**
9.10 **The World's Most Scenic Railway Journeys**
10.00 **World's Most Luxurious Hotels**
11.00 **World's Most Luxurious Trains**
12.00 NOON **The World's Most Scenic Railway Journeys**
3.00 PM **Warship: Life at Sea**
5.00 **Warship: In the Line of Fire**
7.00 **WW2: The Battle of Stalingrad** A look at how crucial taking Stalingrad was to Hitler's plans for the Jews.
9.00 **Klondike** Drama set during the 1890s Klondike gold rush, as seen through the eyes of two adventurers intent on striking it rich in the Yukon.
12.05 **to 4.00** AM **101 Events That Made the 21st Century**

5Spike

150 154 31 141

9.00 AM **Criminals: Caught on Camera**
9.25 **Knight Rider**
1.35 PM **Knight Rider**
2.35 **Extreme Winter Road Rescue**
6.40 **FILM U-571** World War Two drama. (2000, 12, 115min) ★★★
9.00 **FILM Chaos** Police conspiracy thriller starring Jason Statham. When a bank heist ends in chaos, a veteran cop and his rookie partner uncover a complex conspiracy. (2005, 15, 106min) ★★★
11.10 **FILM Flags of Our Fathers** Clint Eastwood's World War Two drama starring Ryan Phillippe and Adam Beach. (2006, 15, 132min) ★★★★★
1.45 AM **Fights, Camera, Action!** Clip show.
2.50 **to 3.00** AM **Access**

+1 hour 250

TLC

133 133 827 167 323 377

6.00 AM **Say Yes to the Dress**
8.00 **Say Yes... UK**
10.00 **Say Yes to the Dress: The Big Day**
12.00 NOON **Say Yes to the Dress: Lancashire**
7.00 PM **Say Yes to the Dress: UK** Joanne reveals her dress to her mum for the first time. **8.00** Style expert Gok Wan helps bride Sarah. **9.00** Meagan wants a fitted dress but her mum has other ideas. **9.30** Abisola dreams of an evening gown-style dress, but her entourage think differently.
10.00 **Say Yes to the Dress**
11.00 **Dr Pimple Popper**
12.00 M'T **Say Yes to the Dress: UK** Triple bill.
2.00 AM **Say Yes to the Dress**
3.00 **Dr Pimple Popper**
4.00 **to 6.00** AM **Say Yes to the Dress: Lancashire**

+1 hour 233 172

★★★★★ Excellent ★★★★ Very Good ★★★ Good ★★ Average ★ Poor

Discovery

125 125 822 250 322 376

6.00 AM **Fast N' Loud** Thirteen editions, including at:
1.00 PM The team sets to work restoring a 1965 Beetle.
2.00 The team faces one of its biggest challenges to date.
3.00 Richard's Mustang breaks down weeks before the Shelby Car Show in Tulsa.
4.00 The crew aim for history with a record-breaking profit.
5.00 The Monkeys race to drop a Hellcat motor in their 1979 International Scout.
6.00 Richard Rawlings buys a 1969 Chevrolet Malibu.

9.00 Bitchin' Rides

7.00 **Outback Truckers** Cameron's journey gets hotter and harder, and Sludge's mountain mission takes a downhill slide.

8.00 **Combat Dealers** Bruce travels from Plymouth to Illinois by buying and selling various German hardware.

9.00 **Bitchin' Rides** New edition After Dave picks the colour and the bodywork is finished, the Nova is almost complete.

10.00 **Iron Resurrection** The mechanics of Martin Brothers Customs work their magic on a rare 1962 Chevy Corvette.

11.00 **Street Outlaws: Memphis** New edition The big tyre event in West Virginia.
12.00 M'T **Bitchin' Rides** As 9pm.
1.00 AM **Iron Resurrection**
2.00 **Deadliest Catch**
3.00 **Bitchin' Rides** As 9.00pm.
3.50 **Fast N' Loud**
5.30 **to 6.00** AM **How It's Made**

+1 hour 225 258

Animal Planet

162 162 836 251 325 378

6.00 AM **Bondi Vet**
8.00 **Pit Bulls & Parolees**
10.00 **Bondi Vet**
11.00 **Animal Cops Detroit**
1.00 PM **Bondi Vet**
3.00 **My Cat from Hell** A cat that behaves strangely around its stuffed animal toy.
4.00 **Homestead Rescue** The Raneys help a Missouri family who have survived a tornado.
5.00 **The Zoo: San Diego** Mek the tiger returns to the zoo.
6.00 **Bondi Vet** A paralysed dachshund is treated.

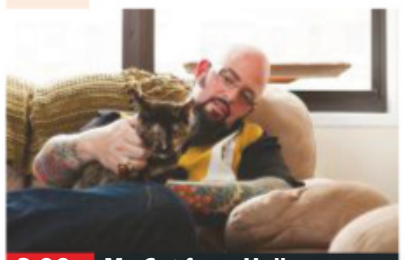

3.00 My Cat from Hell

7.00 **Animal Cops Houston** Investigator Stephen Goldman rescues a dog that has become trapped in a fence.

8.00 **Crikey! It's the Irwins** Documentary following the work of Steve Irwin's family at Australia Zoo.

9.00 **Homestead Rescue** Homesteader Marty Raney and his daughter set out to help would-be frontiersmen and women.

10.00 **Animal Cops Houston** Investigators are called out after disturbing reports of a large number of dogs held captive.

11.00 **Pit Bulls & Parolees** A homeless man has a request.
12.00 M'T **Pit Bulls & Parolees**
1.00 AM **Animal Cops Houston**
2.00 **Crikey! It's the Irwins**
3.00 **Homestead Rescue** As 9pm.
3.50 **Jeremy Wade's Dark Waters**
4.40 **Orangutan Island**
5.10 **to 6.00** AM **The Zoo**

+1 hour 262 259

Nat Geographic

129 129 824 266 268 317 373

8.00 AM **Nazi Megastructures: Battle Ready** Eleven editions of the series, including at:
1.00 PM The development of the German air force during World War Two.
2.00 The colossal defences built by the Nazis.
3.00 Japanese tactics.
4.00 Joseph Goebbels and Heinrich Himmler.
5.00 The construction of the largest battleships ever seen.
6.00 The importance of Panzers in Hitler's conquest of Poland and France.

6.00 Nazi Megastrucures...

7.00 **Nazi Megastructures** Hitler's plan to nationalise the production of aircraft and munitions under the strategy of Total War.

8.00 **Nazi Megastructures** How Hitler formed a tactic to destroy Britain's air power and land troops in southern England.

9.00 **Nazi Megastructures** The battle between US and Japanese forces to control Guadalcanal, a strategically key island.

10.00 **Nazi Megastructures** The construction of a 258 mile railway through the jungle in Burma, built by prisoners of war.

11.00 **Nazi Megastructures** The German campaign across Tunisia, Libya and Egypt.
12.00 M'T How German forces were led into a trap on Sicily by false documents planted on a corpse.
1.00 **to 5.00** AM **Nazi Megastructures**

+1 hour 229 267

History

130 130 825 270 327 379

6.00 AM **American Pickers**
8.00 **Britain's Greatest Bridges**
2.00 PM **American Pickers** A rare Porsche and a pair of unusual pick-ups.
3.00 Mike and Frank visit a vintage garage in Ohio.
4.00 Mike and Frank unleash a sleek 1967 Jaguar.
5.00 Mike and Danielle join an architectural salvage crew on a special mission.
6.00 The remains of a carnival business create interest for the duo.

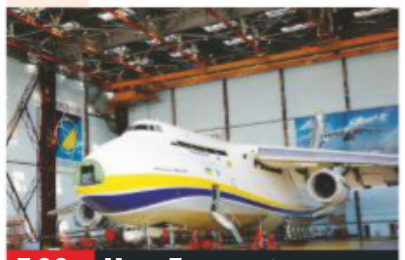

7.00 Mega Transports

7.00 **Mega Transports** The Antonov An-225 Mriya has to transport a highly valuable generator safely around the world.

8.00 **Mega Transports** A feat of engineering that allowed the entire village of Malmberget in Sweden to be moved.

9.00 **JFK Assassination: The Definitive Guide** Documentary investigating who the American public suspect was really responsible for the 1963 death of former US president John F Kennedy.

11.00 **Escobar Exposed** The first of a two-part account of drug lord Pablo Escobar's activities.
12.00 M'T Testimonies from the family and cohorts of drug lord Pablo Escobar.
1.00 AM **Divided States**
2.00 **to 6.00** AM **American Pickers**

+1 hour 230 271

Yesterday

155 129 25 159

6.00 AM **WW2 Price of Empire**
8.00 **Auschwitz: The Nazis and the Final Solution**
11.00 **The Blue Planet** Exploration of Earth's marine life.
12.00 NOON Taking a journey to the deepest parts of the world's oceans.
1.00 PM Exploring marine predators and prey.
2.00 Marine life at the poles.
3.00 As 11.00am.
4.00 As 12.00noon.
5.00 As 1.00pm.
6.00 As 2.00pm.

10.00 Train Truckers

7.00 **Underground Worlds** An underground city beneath a forest in Northern France built to house 3,000 people. **7 PM**

8.00 **Abandoned Engineering** A ruined compound on the edge of a peninsula in Colombia which was home to a famous outlaw. **8 PM**

9.00 **Bangers and Cash** The Moskovitch gets few admirers for style, but finds a home with a fan of Eastern Bloc classics. **9 PM**

10.00 **Train Truckers** The crew visit Germany to collect a maintenance machine so large it will need to be loaded onto two trucks. **10 PM**

11.00 **Steam Train Britain** Meeting the Welsh Highland Railway's oldest volunteer fireman, Cedric Lodge, who has worked on the railways for 60 years.
12.00 M'T **War Factories**
1.00 AM **Royals on the Frontline**
2.00 **to 3.00** AM **Royals on the Frontline**

+1 hour 255 200

Disc. History

171 257

6.00 AM **Blowing Up History**
1.00 PM **Blowing Up History** Ten editions, including at:
3.00 The construction of the Terracotta Army.
4.00 Archaeologists uncover secrets of the Roman Empire.
5.00 The city of Petra.
6.00 The Inca capital of Cusco in Peru.
7.00 A Viking fortress lost underground for over 1,000 years is discovered.
8.00 The construction of an ancient city lost in the Peruvian desert.
9.00 Experts use the latest science and technology to reveal the secrets of the Statue of Liberty.
10.00 Exposing the secrets behind a ruined city in Greece.
11.00 PM **to 6.00** AM **Blowing Up History**

+1 hour 271 261

Eden

166 245 247 315 389

9.00 AM **Earth: The Power of the Planet**
1.00 PM **Earth: The Power of the Planet**
2.00 **Horizon: How Many People Can Live on Planet Earth?**
3.00 **Earth: The Power of the Planet**
8.00 **Horizon: How Many People Can Live on Planet Earth?**
9.00 **Earth: The Power of the Planet** The powerful natural forces that shaped the planet.
10.00 Dr Iain Stewart examines Earth's atmosphere.
11.00 **Earth: The Power of the Planet** Triple bill.
2.00 AM **Horizon: How Many People Can Live on Planet Earth?**
3.00 **Earth: The Power of the Planet** Triple bill.
5.30 **to 6.00** AM **Jungle Planet**

+1 hour 266 246

WILD

165 165 839 264 265 318 374

8.00 AM **Animals Gone Wild**
9.00 **China's Wild Side: Hidden Worlds**
10.00 **Super Squirrel**
11.00 **Raccoon: Backyard Bandit**
12.00 NOON **Snakes in the City**
1.00 PM **Wild South Africa**
2.00 **Africa's Deadly Kingdoms**
3.00 **Fishing for Giants**
4.00 **Monster Fish**
6.00 **Animal Fight Club**
7.00 **Snakes in the City**
8.00 **Africa's Deadliest**
9.00 **Scotland's Killer Seals**
10.00 **Hazen's Wild Survival Guide** How to stay alive in some of the most desolate environments.
11.00 **Wild Arctic**
12.00 M'T **Animals Gone Wild**
2.00 AM **Wild South Africa**
3.00 **Africa's Deadly Kingdoms**
4.00 **to 5.00** AM **Fishing for Giants**

History 2

163 272 330 390

8.00 AM **Battles BC**
9.00 **Engineering Disasters**
10.00 **Empire Builders**
11.00 **Combat Machines**
12.00 NOON **Ancient Aliens**
2.00 PM **Doomsday: 10 Ways the World Will End**
3.00 **Battles BC**
4.00 **Engineering Disasters**
5.00 **Conspiracy Files: Unsealed**
6.00 **Hunting Hitler**
7.00 **America's Secret Slang** The ever-changing language of US English.
8.00 **Empire Builders**
9.00 **Ancient Aliens: The Ultimate Evidence** Inventor Nikola Tesla.
10.00 **Six** 6/10. (S2)
11.00 **America's Book of Secrets** Air Force One.
12.00 M'T **America's Secret Slang** As 7.00pm.
1.00 AM **Ancient Aliens**
3.00 **Six** As 10.00pm.
4.00 **to 5.00** AM **Conspiracy Files: Unsealed**

PBS America

174 273 91 155

8.00 AM **Native America**
1.00 PM **The Vietnam War** Ten years in the making, this series tells the epic story of the Vietnam War, bringing the war and the chaotic epoch it encompassed to life.
2.45 President Kennedy wrestles with how deeply to get involved in South Vietnam.
4.30 Lyndon Johnson escalates America's military commitment.
6.50 North Vietnamese troops stream down the Ho Chi Minh Trail.
9.15 Hanoi lays plans for a surprise offensive.
11.00 **Nuclear Nightmare: Inside the Cuban Missile Crisis**
12.35 AM **Alan Cumming's Edge of Scotland**
1.35 **to 2.00** AM **The Aviators**

+1 hour 93

CI

156 156 835 209 328 380

6.00 AM **The First 48**
8.00 **Homicide Hunter**
10.00 **Unusual Suspects**
11.00 **Homicide: Hours to Kill**
12.00 NOON **Crimes That Shook Britain**
1.00 PM **Murdertown**
2.00 **The Family Slayer: Killing Spree**
3.00 **Homicide Hunter**
4.00 **Unusual Suspects**
5.00 **Homicide: Hours to Kill**
6.00 **The First 48**
7.00 **Homicide Hunter**
8.00 **Motive to Murder**
9.00 **999: Killer on the Line** The story of Alan Evans.
10.00 David Twigg.
11.00 **Homicide Hunter**
12.00 M'T **Darkest Taboos**
2.00 AM **The First 48**
3.00 **Homicide Hunter**
4.00 **The Family Slayer: Killing Spree**
5.00 **to 6.00** AM **Motive to Murder**

+1 hour 256 222

MONDAY Films

Monday

Sky Premiere

301 301 842 401 501

7.45 AM **Wonder Park** As 1.00pm.
9.15 **PREMIERE** **Greta** As 10pm.
11.00 **The Lego Movie 2: The Second Part** Animation. (2019, U, 107min) ★★★
1.00 PM **Wonder Park** Animation. (2019, PG, 85min) ★★★
2.30 **The Kid Who Would Be King** Fantasy. (2019, PG) ★★★
4.45 **Mary Poppins Returns** Fantasy. (2018, U) ★★★★
7.00 **Avengers: Endgame** Fantasy. (2019, 12, 181min) ★★★★

10.00 Greta

8 PM **Avengers: Endgame** (film started at 7.00pm)
SEX ●●● VIOLENCE ●●● LANG ●●●

9 PM

10 PM **10.00** **PREMIERE** **Greta** Thriller starring Isabelle Huppert. (2018, 15, 98min) ★★★★
See review, page 41
SEX ●●● VIOLENCE ●●● LANG ●●●

11 PM
11.45 **What Men Want** Romantic comedy starring Taraji P Henson and Aldis Hodge. An unappreciated female sports agent gains the ability to hear men's thoughts. (2019, 15, 117min) ★★
1.45 AM **Avengers: Endgame** As shown at 7.00pm.
4.45 **to 6.50** AM **The Kid Who Would Be King** As 2.30pm.

+1 hour 312 412

Sky Disney

305 305 846 405 505

6.10 AM **Cinderella** As 3.50pm.
8.00 **Ralph Breaks the Internet**
10.00 **Dumbo** As 8.00pm.
12.00 NOON **Big Hero 6** Animation. (2014, PG, 98min) ★★★★
1.50 PM **Enchanted** As 11.30pm.
3.50 **Cinderella** Romantic fantasy. (2014, U, 107min) ★★★★
5.40 **Frozen Fever**
5.50 **Ralph Breaks the Internet** Animated adventure. (2018, PG, 112min) ★★★★
7.50 **Bao**

8.00 Dumbo

8.00 **Dumbo** Tim Burton's live action remake of the Disney fantasy about a magical elephant who can fly, starring Colin Farrell and Eva Green. (2019, PG, 112min) ★★★
SEX ●●● VIOLENCE ●●● LANG ●●●

10.00 **Old Dogs** Family comedy starring John Travolta and Robin Williams. (2009, PG, 84min) ★
SEX ●●● VIOLENCE ●●● LANG ●●●

11.30 **Enchanted** Fantasy comedy. (2007, PG, 107min) ★★★★★
1.20 AM **The Muppet Movie** Zany children's comedy. (1979, U, 97min) ★★★
3.10 **Tinker Bell** Animated prequel to *Peter Pan*, focusing on the early life of the fairy Tinker Bell. (2008, U, 78min) ★★★
4.40 **to 6.00** AM **Tinker Bell and the Great Fairy Rescue** Animated fantasy. (2010, U, 76min) ★★★

Sky Harry Potter

306 306 847 406 506

8.10 AM **Harry Potter and the Chamber of Secrets**
11.00 **Harry Potter and the Prisoner of Azkaban** (2004)
1.25 PM **Harry Potter and the Goblet of Fire** Fantasy. (2005, 12, 157min) ★★★
4.05 **Harry Potter and the Order of the Phoenix** Fantasy. (2007, 12, 132min) ★★★
6.25 **Harry Potter and the Half-Blood Prince** Fantasy. (2009, 12, 153min) ★★★★★

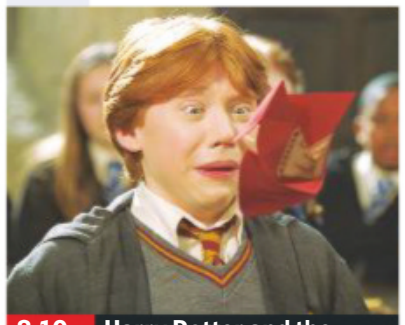
8.10 Harry Potter and the...

Harry Potter and the Half-Blood Prince (film started at 6.25pm)
SEX ●●● VIOLENCE ●●● LANG ●●●

9.00 **Harry Potter and the Deathly Hallows: Part I** Fantasy starring Daniel Radcliffe, Rupert Grint and Emma Watson. Harry Potter and his trusted allies Hermione and Ron put their friendship to the test as they seek to defeat Voldemort. (2010, 12, 146min) ★★★★
SEX ●●● VIOLENCE ●●● LANG ●●●

11.30 **Harry Potter and the Deathly Hallows: Part II** Fantasy adventure sequel starring Daniel Radcliffe. (2011, 12, 130min) ★★★★★
1.45 AM **Harry Potter and the Philosopher's Stone** Fantasy adventure. (2001, PG, 152min) ★★★★
4.20 **to 7.00** AM **Harry Potter and the Chamber of Secrets** Fantasy adventure. (2002, PG, 161min) ★★★★

Sky Action

307 307 848 407 507

6.15 AM **Mission: Impossible** As shown at 3.45pm.
8.15 **Mission: Impossible II** As shown at 5.45pm.
10.30 **Mission: Impossible III** As shown at 8.00pm.
12.45 PM **The Top Ten Show 2019**
1.05 **Mission: Impossible – Fallout** As 10.15pm.
3.45 **Mission: Impossible** Thriller. (1996, PG, 110min) ★★★
5.45 **Mission: Impossible II** Thriller. (2000, 15, 124min) ★★★★

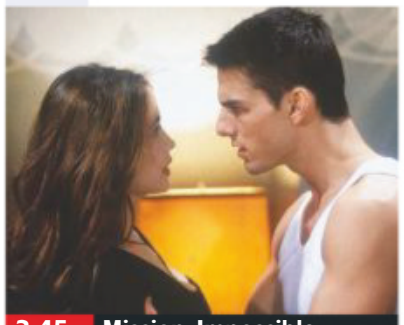
3.45 Mission: Impossible

8.00 **Mission: Impossible III** Action spy thriller starring Tom Cruise. Secret agent Ethan Hunt tries to free his kidnapped wife from the clutches of a global arms dealer. (2005, 12, 126min) ★★★★
SEX ●●● VIOLENCE ●●● LANG ●●●

10.15 **Mission: Impossible – Fallout** Action thriller sequel with Tom Cruise and Henry Cavill. (2018, 12, 147min) ★★★★
SEX ●●● VIOLENCE ●●● LANG ●●●

12.45 AM **King Arthur** Action adventure exploring the historical origins behind the Arthurian legend. (2004, 12, 126min) ★★★
3.00 **Machete** Offbeat action thriller starring Danny Trejo. (2010, 18, 104min) ★★★
5.00 **to 6.00** AM **Sky Cinema Preview**

Sky Comedy

310 310 851 408 508

6.25 AM **Benchwarmers 2: Breaking Balls** Comedy. (2019, 12, 90min) ★
8.10 **Ice Age 3: Dawn of the Dinosaurs** As 5.20am.
10.00 **Jack and Jill** Sibling comedy. (2011, PG, 91min) ★
11.45 **Superbad** As 1.40am.
1.50 PM **The Other Guys** Comedy. (2010, 12, 107min) ★★★★
3.55 **Night School** Comedy. (2018, 15, 111min) ★★
6.00 **Little** Comedy. (2019, 12) ★★

10.00 The 40 Year Old Virgin

8.00 **What Men Want** Romantic comedy with Taraji P Henson and Aldis Hodge. An unappreciated female sports agent gains the ability to hear men's thoughts. (2019, 15, 117min) ★★
SEX ●●● VIOLENCE ●●● LANG ●●●

10.00 **The 40 Year Old Virgin** Comedy starring Steve Carell. The workers in a shop set out to coach their 40-year-old friend in the art of seduction. With Paul Rudd. (2005, 15, 116min) ★★★★
SEX ●●● VIOLENCE ●●● LANG ●●●

12.00 M'T **Eaten by Lions** Comedy. (2018, 12, 95min) ★★★
1.40 AM **Superbad** Comedy. (2007, 15, 108min) ★★★★
3.40 **Old Boys** Comedy. (2018, 12, 96min) ★★★★
5.20 **to 7.00** AM **Ice Age 3: Dawn of the Dinosaurs** Animation. (2009, U, 93min) ★★

Sky Hits

303 303 844 403 503

7.05 AM **Harry Potter List Show**
8.05 **Johnny English** (2002) ★★★
9.35 **Johnny English Reborn** (2011)
11.25 **Johnny English Strikes Again** Spoof. (2018, PG, 89min) ★★★
1.00 PM **The Lego Movie** Animation. (2014, U, 100min) ★★★★
2.45 **The Lego Movie 2: The Second Part** (2019, U) ★★★★
4.35 **Wonder Park** Animation. (2019, PG, 85min) ★★★

Sky Musicals

308 308 849 404 504

6.25 AM **South Pacific** As 3.30am.
9.00 **Singin' in the Rain** As 9.00pm.
10.45 **A Star Is Born** Drama. (2018, 15, 136min) ★★★★★
1.05 PM **Tangled** Disney's animated fairy-tale musical. (2010, PG, 100min) ★★★★
2.50 **Grease** Smash-hit musical. (1978, PG, 110min) ★★★★
4.50 **Grease 2** Musical sequel. (1982, PG, 109min) ★

TCM Movies

315 415 416 512 526

7.30 AM **Black Horse Canyon** (1954)
9.20 **The Big Sleep** Film noir. (1946, b/w, PG, 114min) ★★★★★
11.40 **Gun Fever** Western. (1958) ★★
1.30 PM **The Hound of the Baskervilles** Hammer horror. (1959, PG, 85min) ★★★
3.20 **Gun the Man Down** Western. (1956, b/w, U, 69min) ★★
5.00 **Guns for San Sebastian** Western. (1967, PG, 110min) ★★

Talking Pictures

328 445 81 306

6.00 AM **The Hostage** (1956) ★★
7.30 **Dusty Ermine** British thriller. (1936, b/w, U, 74min) ★★★
9.15 **Christmas Under Fire**
9.25 **All for Mary** (1955, U) ★★
11.00 **June Allyson**
11.30 **Trent's Last Case** (1952) ★★
1.15 PM **Lady Hamilton** (1941) ★★
3.45 **Six-Five Special** (1958) ★★
5.30 **The Big Money** Comedy thriller. (1956, U, 86min) ★★★

Horror

317 149 70 138

8.00 AM **seaQuest DSV**
9.00 **Star Trek: Voyager** 12/26. (S4)
10.00 **Star Trek** 17/30. (S1)
11.00 **Peter Benchley's Creature**
2.35 PM **Tales from the Darkside**
3.00 **Sliders** 2/18. (S5)
4.00 **The Last Sharknado: It's About Time** Sci-fi adventure. (2018, 15, 90min) ★★
5.50 **Horror Highlights**
6.00 **Star Trek** 18/30. (S1)

primetime

6.15 **Skyscraper** Action thriller starring Dwayne Johnson. A security expert must infiltrate a burning skyscraper, 225 storeys above ground, when his family is trapped inside by criminals. (2018, 12, 102min) ★★★
8.00 **Hotel Mumbai** Fact-based thriller starring Dev Patel. In 2008, at the Taj Mahal Palace Hotel, four terrorists take the staff and residents hostage. (2018, 15, 123min) ★★★★
10.10 **Harry Potter List Show**
11.10 **Happy Death Day 2U** Horror. (2019, 15, 100min) ★★★★
12.55 AM **Pacific Rim** Epic sci-fi. (2013, 12, 131min) ★★★
3.10 **The Mule** Drama. (2018, 15, 116min) ★★★★
5.10 **to 7.35** AM **Godzilla** Sci-fi. (1998, PG, 139min) ★★★

6.50 **Into the Woods** Musical fantasy starring Meryl Streep and Emily Blunt. A wicked witch agrees to lift a curse on a young couple if they will help restore her once beautiful looks. (2014, PG, 120min) ★★★
9.00 **Singin' in the Rain** Classic musical starring Gene Kelly. (1952, U, 102min) ★★★★★
10.50 **The Fighting Temptations** Musical starring Cuba Gooding Jr and Beyoncé Knowles. (2003, PG, 123min) ★★★
1.00 AM **Cats: Special**
2.00 **Saturday Church** Drama. (2016, 15, 82min) ★★★
3.30 **to 6.00** AM **South Pacific** Screen version of Rodgers and Hammerstein's classic musical set on a South Pacific island. (1958, U, 151min) ★★★★

7.20 **Fury at Showdown** Western drama starring John Derek and John Smith. A reformed gunslinger wants to go into honest work with his brother, but a man whose sibling he killed has other plans. (1957, b/w, PG, 76min) ★★
9.00 **Sudden Impact** Crime thriller starring Clint Eastwood. Tough detective 'Dirty Harry' Callahan goes on the trail of a rape victim turned killer. With Sondra Locke. (1983, 18, 117min) ★★
11.30 **Full Metal Jacket** (1987)
2.00 AM **The Gambler Wore a Gun**
3.10 **Off Set**
3.30 **Close Up**
5.00 **to 6.00** AM **Hollywood's Best Film Directors**

+1 hour 316 417

7.15 **The Blue Lamp** Drama starring Jack Warner. A post-war crime wave sweeps the streets of London. The local bobby finds himself on the sharp end of hardened criminals' increasingly violent methods. (1949, b/w, PG, 81min) ★★★★
9.00 **Special Branch**
10.00 **The Cotton Club** Francis Coppola's drama set in the underworld of Jazz Age New York, starring Richard Gere. (1984, 15, 127min) ★★★★
12.40 AM **Breakout** Action thriller. (1975, 15, 96min) ★★
2.40 **The Four Feathers** Classic period adventure. (1939, U, 130min) ★★★★★
5.00 **to 6.00** AM **It Happened In Soho** Crime drama. (1948, b/w, PG, 51min) ★★

7.00 **Star Trek: Voyager** *Waking Moments:* 13/26. (S4)
8.00 **Mutant X** *Dark Star Rising*: 10/22. The team investigate the activities of an international anti-terrorist unit. (S1)
9.00 **The Ninth Gate** Supernatural thriller starring Johnny Depp and Emmanuelle Seigner. An unscrupulous book hunter searches for the surviving copies of a 17th-century book of demonology. With Lena Olin. (1999, 15, 133min) ★★★
11.35 **Quarries** Slasher horror. (2016, 15, 83min) ★★
1.10 AM **Inanimate** Sci-fi horror. (2015, 15, 78min) ★★
2.45 **to 4.30** AM **Day of the Dead** Horror. (2008, 18, 86min) ★★★

+1 hour 318 202 139

★★★★★ Excellent ★★★★ Very Good ★★★ Good ★★ Average ★ Poor

Sky Thriller

309 309 850 409 509

6.45 AM **The Da Vinci Code** As shown at 6.20pm.
9.25 **Angels & Demons** As shown at 9.00pm.
11.55 **Layer Cake** Gangster thriller. (2004, 15, 105min) ★★★★
1.55 PM **RocknRolla** Comedy thriller starring Gerard Butler. (2008, 15, 114min) ★★
4.00 **The Bodyguard** Thriller. (1992, 15, 129min) ★★★
6.20 **The Da Vinci Code** Thriller. (2006, 12, 149min) ★★★

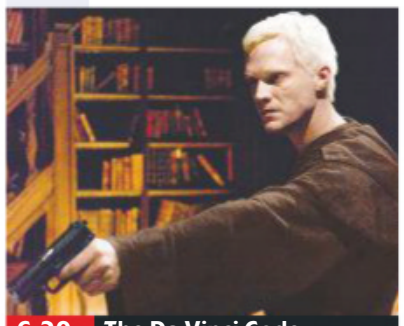
6.20 The Da Vinci Code

6.20 The Da Vinci Code (film started at 6.20pm)
SEX ●●● VIOLENCE ●●● LANG ●●●

9.00 Angels & Demons Mystery thriller starring Tom Hanks. Harvard professor Robert Langdon must solve a series of cryptic riddles to prevent a hidden time bomb from destroying the Vatican. (2009, 12, 138min) ★★
SEX ●●● VIOLENCE ●●● LANG ●●●

11.20 L'Amant Double Thriller with Marine Vacth. A woman falls for her psychoanalyst, but after moving in with him, she discovers her lover is concealing part of his identity. (2017, 18, 107min) ★★★★
1.10 AM **Face/Off** Action thriller. (1997, 18, 133min) ★★★★
3.30 **RocknRolla** As 1.55pm.
5.30 **to 7.15** AM **Point Last Seen** Drama with Kevin Kilner. (1998, PG, 87min) ★★

Sky Drama

304 304 845 410 510

6.40 AM **My Girl** Bittersweet comedy with Dan Aykroyd. (1991, PG, 105min) ★★
8.35 **First Man** As 5.25pm.
11.10 **Lady Bird** As 2.20am.
1.00 PM **Jerry Maguire** As shown at 12.00m't.
3.30 **About a Boy** Comedy drama. (2002, 12, 101min) ★★★★
5.25 **First Man** Damien Chazelle's Oscar-winning drama, starring Ryan Gosling and Claire Foy. (2018, 12, 141min) ★★★★

5.25 First Man

8.00 Forrest Gump Multi-Oscar-winning whimsical fable starring Tom Hanks as a simpleton who leads a charmed existence over four turbulent decades of US history. With Robin Wright, Gary Sinise and Sally Field. (1994, 12, 136min) ★★★★
SEX ●●● VIOLENCE ●●● LANG ●●●

10.25 Stand by Me Nostalgic drama, set in the 1950s, with Wil Wheaton, River Phoenix, Corey Feldman, Kiefer Sutherland and Richard Dreyfuss. (1986, 15, 89min) ★★★★★
SEX ●●● VIOLENCE ●●● LANG ●●●

12.00 M'T **Jerry Maguire** Romantic comedy drama. (1996, 15, 139min) ★★★★
2.20 AM **Lady Bird** Comedy drama. (2017, 15, 94min) ★★★★★
4.00 **to 6.00** AM **Breakfast at Tiffany's** Romantic comedy. (1961, PG, 106min) ★★★★★

Sky Sci-Fi/Horror

311 311 852 411 511

6.45 AM **Star Trek The Motion Picture** Sci-fi. (1979, U) ★★★
9.00 **Star Trek II: The Wrath of Khan** Sci-fi. (1982) ★★★★
11.00 **Star Trek III – The Search for Spock** (1984) ★★
1.00 PM **Star Trek IV: The Voyage Home** Sci-fi. (1986) ★★★★
3.00 **Star Trek V: The Final Frontier** Sci-fi. (1989) ★★
5.00 **Star Trek VI: The Undiscovered Country**
7.00 **Star Trek: Generations**

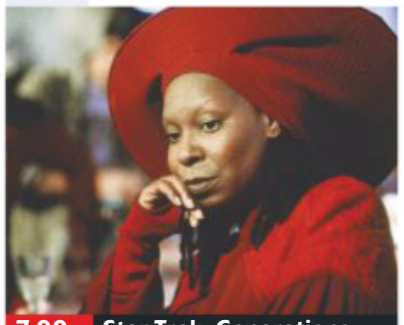
7.00 Star Trek: Generations

7.00 Star Trek: Generations (film started at 7.00pm)
SEX ●●● VIOLENCE ●●● LANG ●●●

9.00 Star Trek: First Contact Sci-fi adventure starring Patrick Stewart, Brent Spiner and Alice Krige. Captain Jean-Luc Picard and the *Enterprise* crew travel back in time to 21st-century Earth to thwart the Borg. (1996, 12, 110min) ★★★★
SEX ●●● VIOLENCE ●●● LANG ●●●

11.00 **Star Trek: Insurrection** Sci-fi adventure starring Patrick Stewart and Jonathan Frakes. The crew of the *Enterprise* set out to defend the population of a magical planet. (1998, PG, 105min) ★★★
1.00 AM **Star Trek: Nemesis** Sci-fi. (2002, 12, 116min) ★★★
3.00 **Overlord** Horror thriller. (2018, 18, 110min) ★★★
5.00 **to 6.00** AM **Sky Cinema Preview**

Sky Superheroes

302 302 842 402 502

6.00 AM **The Top Ten Show 2019**
6.15 **Black Panther** Adventure. (2018, 12, 134min) ★★★★
8.30 **Avengers: Infinity War** Adventure. (2018, 12) ★★★
11.15 **Ant-Man and the Wasp** Adventure. (2018, 12) ★★★★
1.25 PM **Captain Marvel** Fantasy. (2019, 12, 123min) ★★★★
3.45 **Avengers: Endgame** Fantasy. (2019, 12, 181min) ★★★
7.00 **Aquaman** Adventure. (2018, 12, 143min) ★★★

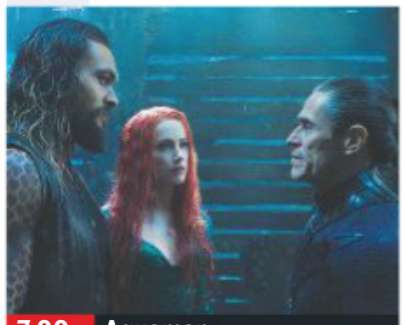
7.00 Aquaman

7.00 Aquaman (film started at 7.00pm)
SEX ●●● VIOLENCE ●●● LANG ●●●

9.30 Venom Fantasy adventure starring Tom Hardy. A journalist gains superhuman strength and power when his body merges with an alien organism. (2018, 15, 112min) ★★★
SEX ●●● VIOLENCE ●●● LANG ●●●

11.30 **Iron Man** Comic-book action adventure starring Robert Downey Jr. (2008, 12, 120min) ★★★★
1.50 AM **The Incredible Hulk** Sci-fi action fantasy based on the *Marvel Comics* character, starring Edward Norton, Liv Tyler and Tim Roth. (2008, 12, 107min) ★★★
4.00 **to 6.00** AM **Fantastic Four** Fantasy adventure. (2005, PG, 104min) ★★

Film4

313 313 853 428 429 14 300

■ **Films start at 11.00am**
11.00 AM **The Rugrats Movie** Children's animated comedy. (1998, U, 80min) ★★★
12.40 PM **Ice Age: Collision Course** Animation. (2016, U) ★★
2.40 **Kubo and the Two Strings** Animated adventure. (2016, PG, 101min) ★★★★
4.45 **Monster Trucks** Fantasy. (2016, PG, 104min) ★★
6.55 **Fantastic Four** Adventure. (2015, 12, 100min) ★★

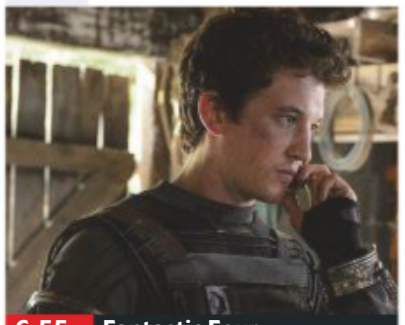
6.55 Fantastic Four

6.55 Fantastic Four (film started at 6.55pm)
SEX ●●● VIOLENCE ●●● LANG ●●●

8 PM

9.00 Transformers: Age of Extinction Sci-fi starring Mark Wahlberg and Stanley Tucci. The shape-changing robots emerge from hiding when technology from their own world threatens the human race. (2014, 12, 166min) ★★★
SEX ●●● VIOLENCE ●●● LANG ●●●

9 PM

10 PM

12.15 AM **Bad Neighbours** Comedy starring Seth Rogen and Zac Efron. A suburban couple enter into a vicious game of one-upmanship with the raucous student household living next door. (2014, 15, 97min) ★★★
2.10 **to 4.00** AM **Frank** Offbeat comedy drama. (2014, 15, 93min) ★★★★

11 PM

+1 hour 314 430 45 301

Sony Movies Christmas

319 424 50 303

7.00 AM **I'll Be Next Door For Christmas** Comedy. (2018) ★★
9.00 **My First Miracle** (2015) ★★
11.00 **The Christmas Ornament** Drama. (2013, PG, 83min) ★★
1.00 PM **All Good Things** Family drama. (2019, U, 101min)
3.00 **His & Her Christmas** Comedy. (2005, PG, 100min) ★★
5.00 **Christmas Angel** Family drama. (2012, PG, 88min) ★★

7.00 The Case for Christmas Seasonal comedy starring Dean Cain. Santa Claus seeks help from a struggling lawyer when a bitter businessman tries to sue him. With Rachel Blanchard. (2011, PG, 88min) ★★
9.00 A Shine of Rainbows Irish drama starring Connie Nielsen and Aidan Quinn. An orphan's life changes when he's adopted by a couple from a remote Irish island. With John Bell. (2009, PG, 97min) ★★

11.00 **Noelle** Drama. (2007, PG) ★★
1.00 AM **Oh Christmas Tree!** Comedy. (2013, U, 87min) ★★
3.00 **Holiday Road Trip** (2013) ★★
5.00 **to 7.00** AM **The Year Without a Santa Claus** (2006) ★★

+1 hour 320 303 304

Sony Movies

321 425 32 302

9.00 AM **Sony Movie News Extra**
9.10 **Eat Pray Love** Glossy romantic drama. (2010, PG, 139min) ★★
11.50 **RV: Runaway Vacation** Comic road movie with Cheryl Hines. (2006, PG, 99min) ★★★★
1.45 PM **Bicentennial Man** Romantic sci-fi with Robin Williams. (1999, PG, 131min) ★★★
4.20 **Stepmom** Melodrama. (1998, 12, 121min) ★★★

6.55 Finding Neverland Fact-based period drama starring Johnny Depp, Kate Winslet, Julie Christie and Dustin Hoffman. (2004, PG, 101min) ★★★★★
9.00 The Score Caper thriller starring Robert De Niro, Edward Norton and Marlon Brando. A master thief reluctantly agrees to organise the theft of a priceless antique from a Montreal customs and excise warehouse. With Angela Bassett. (2001, 15, 124min) ★★★

11.30 **21 Grams** Tragic drama. (2003, 15, 124min) ★★★★
2.00 AM **A Single Man** Drama. (2009, 12, 96min) ★★★★★
4.05 **to 5.00** AM **The Little Vampire** Comedy. (2000, U) ★★★

+1 hour 322

Sony Movies Action

323 426 40 305

6.00 AM **Texas, Addio** (1966) ★
7.45 **Magma: Volcanic Disaster** Disaster movie. (2006, PG) ★★
9.30 **Lava Storm** (2008) ★★★
11.15 **Icetastrophe** Sci-fi disaster movie. (2014, PG, 86min) ★★
1.00 PM **Gunman's Walk** Western. (1958, PG, 95min) ★★
2.55 **The West Wall** Documentary.
4.05 **The Bunker** World War Two drama. (1981, PG, 150min) ★★

7.10 Polar Storm Sci-fi starring Jack Coleman and Holly Dignard. A near-collision with a meteor causes magnetic storms on Earth. (2009, PG, 92min) ★★
9.00 Sniper 2 Action thriller starring Tom Berenger. A former sniper comes out of retirement to lead a mission into the Balkans to assassinate a rogue general. (2002, 15, 86min) ★★★
10.50 Bunraku Action fantasy starring Josh Hartnett and Demi Moore. (2010, 15, 119min) ★★★

1.15 AM **Look Again** Thriller starring Morena Baccarin. A woman is convinced the police have the wrong suspect for her partner's murder. (2011, PG, 87min) ★★
3.00 **to 4.00** AM **Allied Armour**

+1 hour 324

Christmas 24

325 419 513

7.00 AM **A Nutcracker Christmas** Drama. (2016, U, 86min) ★★
9.00 **Lucky Christmas** (2011) ★★
11.00 **Crown for Christmas** (2015)
1.00 PM **Christmas Wishes and Mistletoe Kisses** Romantic comedy. (2019, PG, 84min) ★★
3.00 **Call Me Mrs Miracle** Festive drama. (2010, PG, 90min) ★★
5.00 **Royal New Year's Eve** Drama. (2017, U, 84min) ★★

7.00 Maggie's Christmas Miracle Romantic drama starring Jill Wagner and Luke Macfarlane. A single mother struggling with her responsibilities sees a possible bright future with her son's tutor. (2017, U, 83min) ★★
9.00 Double Holiday Romantic comedy with Carly Pope. When a CEO asks two colleagues to plan the company's Christmas party, they realise they must overcome their opposing styles. (2019, PG, 120min) ★★

11.00 **Entertaining Christmas** Romance. (2018, PG) ★★
1.00 AM **Girlfriends of Christmas Past** Comedy. (2016) ★★
3.00 **to 5.00** AM **Broadcasting Christmas** Drama. (2016) ★★

+1 hour 326 420

FILMS ON OTHER CHANNELS

6pm TILL LATE

6.30 PM **P.S. I Love You** *5STAR* ★★★
6.40 **U-571** *5Spike* War drama. ★★★
7.00 **Coneheads** *Syfy* Comedy. ★★★
7.10 **Impostor** *AMC* Sci-fi. ★★
7.15 **Hotel Transylvania 2** *ITV2* ★★★
7.15 **Jingle Belle** *Paramount Network* Romantic drama. ★★
8.00 **Rocky III** *ITV4* ★★★
9.00 **Pitch Perfect** *ITV2* ★★★★
9.00 **Limitless** *AMC* Sci-fi. ★★★
9.00 **Chaos** *5Spike* ★★★
9.00 **There's Something About Mary** *5STAR* Comedy. ★★★★
9.00 **The Dressmaker** *More 4* Drama. ★★★★
9.00 **Aeon Flux** *Syfy* ★★
9.00 **Les Misùrables** *Paramount Network* Epic musical. ★★★★
10.00 **Secret in Their Eyes** *C5* ★★★
10.00 **The Shawshank Redemption** *Sky1* Prison drama. ★★★★★
10.00 **Rambo III** *ITV4* ★★★
10.00 **Wayne's World** *Comedy Central* Comedy. ★★★★
10.05 **Little Fockers** *Channel 4* ★★
10.15 **The Holiday** *ITV* ★★★
11.00 **The Faculty** *AMC* ★★★
11.00 **Ghosts of Mars** *Syfy* ★★★
11.10 **Flags of Our Fathers** *5Spike* War drama. ★★★★★

MONDAY Sport

SKY HD SD | VIRGIN HD | BT HD

30 December

Sky Sports Main Event

401 401 855 | 511 501 | 402 437

6.00 AM **Total Goals** A round-up of the latest football action.
7.30 **LIVE Test Cricket South Africa v England.** Coverage of the fifth and final day of the first Test in the four-match series, held at Supersport Park, Centurion.
3.00 PM **Test Cricket Bitesize** South Africa v England.
3.15 **Cricket Debate** Discussion on South Africa v England.
4.00 **Sky Sports News**
5.00 **Sky Sports News at 5**
6.00 **Sky Sports News at 6**
7.00 **LIVE World Darts Championship** Day 15 from Alexandra Palace in London, featuring the semi-finals, played over the best of 11 sets.
11.00 **NBA: The Warm Up** A look ahead to tonight's fixtures.
12.00 M'T **Sky Sports News**
1.00 AM **LIVE WWE Raw** Wrestling coverage from America.
4.15 **Great Sporting Moments** A look at the 1995 Rugby World Cup in South Africa.
4.30 **Sporting Records** Focusing on Mo Farah, Clarence Seedorf and Michael Phelps.
5.00 **to 6.00** AM **Sky Sports News**

Sky Sports Premier League

402 402 856 | 512 502

6.00 AM **Premier League Years**
8.00 **Goals on Sunday**
9.30 **Premier League Highlights**
10.30 **Gary Neville's Soccerbox**
11.00 **PL 100 Club: Manchester City**
12.00 NOON **Premier League Highlights** Recent action.
4.00 PM **PL: Christmas Crackers Highlights** Wolverhampton Wanderers v Chelsea.
4.30 **PL: The Best of 2018/19 Hlts**
5.00 **Soccer AM: The Best Bits**
5.30 **Premier League Highlights**
6.00 **Premier League Highlights** Action from from Arsenal v Chelsea at the Emirates Stadium. **6.30** Liverpool v Wolverhampton Wanderers at Anfield.
7.00 **Premier League Review** A look back at recent fixtures in the Premier League.
8.00 **Gary Neville's Soccerbox**
9.00 **Premier League Review**
10.00 **Class of '92: Full Time**
1.00 AM **Premier League Years**
3.00 **PL Greatest Games**
4.00 **Premier League Best Goals**
5.00 **Best PL Goals: North London Derby** Memorable strikes.
5.30 **to 6.00** AM **Premier League 100 Club**

Sky Sports Football

403 403 857 | 513 503

6.00 AM **EFL Championship Highlights** Recent action.
7.00 **EFL Goals: Leagues 1 & 2**
7.30 **EFL Championship Highlights**
9.30 **EFL Goals: Leagues 1 & 2**
10.00 **UEFA Nations League Round-Up** Back-to-back action.
3.00 PM **EFL Championship Highlights** Recent action.
6.00 **Soccer AM: The Best Bits**
6.30 **EFL Goals: Leagues 1 & 2**
7.00 **SPFL Round-Up**
7.15 **EFL Championship Highlights** Action from Nottingham Forest v Wigan Athletic.
7.30 **LIVE EFL Derby County v Charlton Athletic.** Coverage of the Championship encounter from Pride Park. Kick-off 7.45pm.
10.00 **SPFL Round-Up**
10.15 **EFL Championship Highlights**
11.30 **Football's Greatest Players**
12.00 M'T **Football Years**
1.00 AM **Football Countdowns**
2.00 **SPFL Greatest Games**
2.30 **One2Eleven**
3.00 **EFL Play-Off Final Highlights**
4.00 **EFL Greatest Games**
4.30 **Football Countdowns**
5.00 **Football's Greatest Players**
5.30 **to 6.00** AM **Football Years**

Sky Sports Cricket

404 404 858 | 514 504

6.00 AM **Test Cricket Bitesize**
6.30 **Cricket Debate**
7.15 **Test Cricket Bitesize**
7.30 **LIVE Test Cricket South Africa v England.** Coverage of the fifth and final day of the first Test in the four-match series, held at Supersport Park, Centurion.
3.00 PM **Test Cricket Bitesize**
3.15 **Cricket Debate**
4.00 **Test Cricket**
5.00 **Cricket Debate**
5.45 **Test Cricket Bitesize**
6.00 **ICC Cricket 360**
7.00 **Test Cricket** Highlights of South Africa v England.
8.00 **Cricket Debate**
8.45 **Test Cricket Bitesize**
9.00 **Test Cricket**
10.00 **Cricket Debate**
10.45 **Test Cricket Bitesize**
11.00 **Test Cricket**
12.00 M'T **Cricket Debate**
12.45 AM **Test Cricket Bitesize**
1.00 **Test Cricket**
2.00 **Cricket Debate**
2.45 **Test Cricket**
3.45 **Cricket Debate**
4.30 **Cricket's Greatest Games**
5.30 **to 6.00** AM **Best of England v Pakistan**

Sky Sports Golf

405 405 859 | 515 505

6.00 AM **US Open Official Films** A look back at the action from the 2016 staging of the Major, which took place at Oakmont Country Club in Plum, Pennsylvania.
7.00 **US Open Official Films** A look back at the action from the 2017 staging of the Major, which took place at Erin Hills in Wisconsin.
8.00 **US Open Official Films** A look back at action from the 2018 staging of the Major.
9.00 **US Open Golf** Another chance to see the fourth and final day's play of this year's event, which was staged at Pebble Beach Golf Links in California.
5.00 PM **How The 2019 US Open Was Won** A look back at how the 2019 US Open was won.
7.00 **US Open Official Films** A look back at the action from the 2018 staging of the Major.
8.00 **How The 2019 US Open Was Won** A look back at how the 2019 US Open was won.
10.00 PM **to 6.00** AM **US Open Golf** Another chance to see the fourth and final day's play of this year's event, which was staged at Pebble Beach Golf Links in California.

BT Sport 1

413 413 867 | 527 | 408 430

6.00 AM **Classic Premier League**
6.30 **GC32 Racing Tour Sailing**
7.00 **Cricket: Big Bash League**
8.00 **LIVE Cricket: Big Bash League Hobart Hurricanes v Melbourne Stars.** Coverage of the T20 match from University of Tasmania Stadium, Launceston.
11.15 **Test Cricket Highlights**
12.15 PM **BT Sport Goals Reload**
12.30 **Bundesliga Weekly**
1.00 **Premier League Review**
2.00 **Vanarama National League**
3.30 **Bundesliga Special**
4.00 **BT Sport Goals Reload**
4.30 **Classics in Europe**
5.30 **Premier League** A re-run of Burnley v Manchester United.
7.00 **Ladbrokes SPFL Highlights**
7.15 **BT Sport Goals Reload**
7.30 **Bundesliga Special**
8.00 **Classic Premier League**
9.00 **Premier League Review**
10.00 **World Poker Tour Series**
12.00 M'T **Classic Premier League**
12.30 AM **UFC 25 Greatest Fights**
3.00 **The Barcolana**
4.00 **Gallagher Premiership Tonight**
4.45 **Ladbrokes SPFL Highlights**
5.00 **to 6.00** AM **BT Sport Goals Reload**

BT Sport 2

414 414 868 | 528 | 409 431

7.15 AM **Premier League Review**
8.15 **Premier League** A re-run of Burnley v Manchester United.
9.45 **What I Wore: Rio Ferdinand**
10.00 **Scottish Football Extra**
10.30 **Ladbrokes Championship** Dundee United v Dundee.
12.00 NOON **Inside Sailing**
12.30 PM **What Carter Lost**
2.00 **Arsenal Classics**
3.00 **Manchester United Classics**
4.00 **Test Cricket Highlights** Australia v New Zealand: Action from the final day of the second Test.
5.00 **Cricket: Big Bash League** Action from Hobart Hurricanes v Melbourne Stars.
6.00 **BT Sport Reload**
6.30 **MotoGP: 2019 Season Review**
8.00 **Gearing Up**
8.30 **Inside Sailing**
9.00 **Fishing: On The Bank**
10.00 **Gallagher Premiership Tonight** Discussion on the biggest stories from the world of rugby union.
10.45 **Ladbrokes SPFL Highlights**
11.00 **Doc & Darryl**
12.30 AM **Tommy**
2.00 **ESPN Classic Boxing – Top 25 Knockouts**
5.30 **to 6.00** AM **Gearing Up**

BT Sport 3

417 417 869 | 529 | 410 432

6.00 AM **Gallagher Premiership Rugby Highlights**
8.30 **Vanarama National League**
10.00 **Classic Premier League**
10.30 **BT Sport Goals Reload**
11.30 **Bundesliga Weekly**
12.00 NOON **Gallagher Premiership Rugby Highlights**
2.30 PM **BT Sport Goals Reload**
3.00 **WRC Review**
4.00 **GC32 Racing Tour Sailing**
4.30 **The Polo Show**
5.00 **Gearing Up**
5.30 **XTERRA World Series**
6.00 **Gallagher Premiership Rugby Highlights** Recent action.
8.30 **Test Cricket Highlights** Australia v New Zealand: Action from the final day of the second Test.
9.30 **Cricket: Big Bash League** Action from Hobart Hurricanes v Melbourne Stars.
10.30 **BT Sport Goals Reload**
11.00 **The Polo Show**
11.30 **Gallagher Premiership Rugby Highlights** Recent action.
2.00 AM **Cricket: Big Bash League**
3.00 **Test Cricket Highlights**
4.00 **European Le Mans Series**
5.00 **to 6.00** AM **Fishing: On The Bank**

Sky Sports Action

407 407 861 | 517 507

6.00 AM **Boxing Gold**
7.00 **WWE Raw Hlts**
8.00 **WNBA Play-Offs** Action from Las Vegas Aces v Chicago Sky.
9.30 **NBA Classic Games: Hornets @ Heat 2014** A memorable match between Miami Heat and Charlotte Hornets from 2014.
10.30 **Best of NFL Sunday**
12.30 PM **NFL: America's Game**
1.30 **WWE Main Event**
2.30 **WWE Raw** Wrestling action.
4.30 **Best of NFL Sunday** Action from the 17th week of fixtures.
6.30 **NBC's ProFootballTalk** American football discussion.
8.30 **NBA GameTime**
9.00 **NBA** Action from Toronto Raptors v Oklahoma City Thunder.
10.45 **Great Sporting Moments** Cathy Freeman's 400m gold medal at the 2000 Olympics.
11.00 **NBA: The Warm Up** A look ahead to tonight's action.
12.00 M'T **NFL Hard Knocks: Oakland Raiders**
1.00 AM **LIVE WWE Raw** Wrestling coverage from America.
4.15 **Great Sporting Moments**
4.30 **Sporting Records**
5.00 **to 6.00** AM **Sporting Greats**

Sky Sports Mix

145 145 838 | 520 510

6.00 AM **Women's Six Nations Rugby Union** Wales v England.
8.00 **Women's SL Grand Final Highlights**
9.00 **Netball Superleague**
12.00 NOON **LET British Open Highlights** Action from the final day of the Women's British Open.
1.00 PM **Solheim Cup Golf**
2.00 **Game Changers @ Solheim Cup** Aiming to inspire youngsters.
2.30 **Netball World Cup**
5.45 **How the 2019 Netball WC Was Won** A review of the event.
7.15 **Game Changers: Netball WC Special**
7.45 **International Netball** Action from South Africa v England.
9.30 **Game Changers: Women's WC Special**
9.45 **Solheim Cup Golf** The third and final day at Gleneagles in Scotland.
10.45 **Sportswomen**
11.15 **Women's GAA Football Final** Action from Dublin v Galway.
12.45 AM **Women's T20 Super League** Southern Vipers v Loughborough Lightning.
4.00 **to 6.00** AM **WNBA Finals** Connecticut Sun v Washington Mystics in game three.

BT Sport/ESPN

423 423 872 | 530 | 411 434

6.00 AM **ESPN Special** The 2019 Tetris World Championship.
7.00 **ESPN FC** Football news.
7.30 **College Football** Action from a recent NCAA clash.
11.00 **College Football** Action from a recent NCAA clash.
2.30 PM **Football is US: The College Game**
4.00 **ESPN Special** Action from the 2019 Tetris World Championship.
5.00 **ESPN FC** Football news.
5.30 **LIVE College Football** The First Responder Bowl.
9.00 **LIVE College Football** Coverage of the Music City Bowl.
12.30 AM **LIVE College Football** Coverage of the Orange Bowl.
4.30 **CFB: The American Game: Television** In celebration of college football's 150th anniversary, ESPN look back at the first 150 years of the sport.
5.30 **to 6.00** AM **BT Sport Reload**

Eurosport 1

410 410 864 | 521 | 412 435

6.00 AM **Alpine Skiing**
7.00 **Cross-Country Skiing**
8.00 **Ski Jumping**
9.00 **Alpine Skiing**
1.00 PM **Ski Jumping**
2.00 **Cross-Country Skiing**
4.15 **Cyclo-Cross**
5.15 **Alpine Skiing**
7.15 **Ski Jumping** The Four Hills meeting in Oberstdorf, Germany.
8.15 **Alpine Skiing** World Cup highlights from Bormio, Italy.
9.15 **Cross-Country Skiing** World Cup highlights from Lenzerheide, Switzerland
10.45 **Chess: Grand Prix Series** Highlights from Tel Aviv.
12.00 M'T **Hall of Fame – Greatest Gymnasts**
1.00 AM **Rio 2016 Football Final: Brazil v Germany** A look back at the Olympic gold medal match.
2.00 **Olympics: Hall of Fame**
5.00 **to 6.00** AM **Chess: Grand Prix Series**

Eurosport 2

411 411 865 | 522 | 413 436

6.00 AM **Ski Jumping**
7.00 **Alpine Skiing**
9.00 **Cyclo-Cross**
10.00 **Snooker: World Championship**
12.00 NOON **Darts: BDO World Championships**
1.00 PM **Climbing World Champs**
2.15 **Cyclo-Cross**
3.15 **Judo** The Qingdao Masters.
3.55 **Snooker: Get to Know**
4.00 **Snooker: UK Championship**
6.00 **Masters Snooker**
8.00 **Snooker: World Championship** The 2019 final between Judd Trump and John Higgins.
10.00 **Darts: BDO World Championships** Action from the 2019 men's final between Glen Durrant and Scott Waites.
11.00 **Ski Jumping**
12.00 M'T **Snooker: UK Championship**
2.00 AM **Ski Jumping**
3.00 **Cross-Country Skiing**
4.00 **to 6.00** AM **Alpine Skiing**

Sky Sports Darts

408 408 862 | 518 508

6.00 AM **Darts Gold**
7.00 **World Darts Championship** As shown at 12.30pm.
11.00 **Darts Gold**
11.10 **Darts Top 5 Moments**
12.00 NOON **Darts Gold**
12.30 PM **World Darts Championship** Action from the second session of the 14th day's play at Alexandra Palace in London, featuring the last of the quarter-finals.
4.30 **Darts Gold**
6.30 **Darts Top 5 Moments** A look at Dave Clarke's finest moments. **6.40** Rod Studd's best moments. **6.50** A look back at Wayne Mardle's finest moments.
7.00 **LIVE World Darts Championship** All the action from the 15th day's play at Alexandra Palace in London, featuring the semi-finals.
11.00 **Darts Gold** Classic action.
3.40 AM **Darts Top 5 Moments**
4.00 **to 6.00** AM **Darts Gold**

Sky Sports F1

406 406 860 | 516 506

6.00 AM **The Home of F1**
11.00 **Formula 1** The Brazilian Grand Prix first practice session.
12.45 PM **Formula 1** Action from the Brazilian Grand Prix second practice session.
2.30 **Formula 1** The Brazilian Grand Prix third practice session.
3.45 **Formula 1** The Brazilian Grand Prix qualifying session.
5.30 **The F1 Show**
6.00 **Brazilian F1 GP: Pit Lane**
7.00 **Brazilian F1 GP: On The Grid**
7.35 **Formula 1** The Brazilian Grand Prix: Another chance to see the 20th round of the campaign, which was held at Interlagos.
10.00 **Brazilian F1 GP: Paddock**
11.00 **Ted's Notebook**
11.30 **Formula 1** The Brazilian Grand Prix: Action from the 20th and penultimate round of the season, held at Interlagos in Sao Paulo.
12.30 AM **Brazilian F1 GP Best Bits**
1.00 **to 6.00** AM **The Home of F1**

New Year's Eve

31 December **Planner**

Comedy

The Last Leg of the Year

C4 HD, 9pm

The regular trio review 2019, with Johnny Vegas behind the bar and The Horne Section playing the tunes

Comedy

Dame Edna Rules the Waves

BBC1 HD, 9.05pm (not Scotland)

The megastar hosts an evening of chat, music and surprises from a luxury yacht

Chat show

The Graham Norton Show: New Year's Eve Show

BBC1 HD, 10.20pm (times vary)

Stephen Graham, Tom Hanks and Motsi Mabuse help Graham welcome in 2020

Music

Jools' Annual Hootenanny

BBC2 HD, 11.15pm

The Pipes and Drums of the 1st Battalion Scots Guards usher in the New Year alongside the coolest names in music

SKY EVENING TIME	7.00PM	7.30PM	8.00PM	8.30PM	9.00PM	9.30PM	10.00PM	10.30PM
Favourites								
101 BBC1	7.00 Celebrity...	7.25 EastEnders	8.05 Holby City †		9.05 Dame Edna Rules the Waves †		10.00 News †	10.20 The Graham Norton... †
102 BBC2	7.00 Mortimer &...	7.30 Christmas...	8.00 Julie Walters: A Life on Screen		9.00 Film: Billy Elliot			
103 ITV	7.00 Emmerdale	7.30 Coronation Street	8.00 Film: Spectre					
104 CHANNEL 4	7.00 Amazing Spaces: Northern Lights...		8.00 Escape to the Chateau at Christmas		9.00 The Last Leg of the Year			
105 CHANNEL 5	7.00 World's Strongest Man		8.00 Jane & Friends: New Year's Eve Special		9.00 Film: New Year's Eve			
106 SKY ONE	◂ 6.45 Take That: Odyssey – Greatest Hits...		8.00 Coldplay: Live in Sao Paulo					10.20 Queen – Live at...
Entertainment								
116 BBC4	7.00 John Wilson Orchestra at BBC Proms				9.15 How Auld Lang Syne Took Over...		10.10 Vic & Bob's Big Night Out	
118 ITV2	◂ 6.25 Film: Jurassic Park				9.00 Film: Bridesmaids			
136 MORE4	◂ 5.30 Film: The Longest Day				9.00 Sarah Millican: Home Bird Live		10.05 Sarah Millican: Thoroughly Modern...	
135 E4	7.00 Hollyoaks	7.30 The Tiger Who...	8.00 The Great Christmas Bake Off			9.20 Film: The Inbetweeners Movie		
107 SKY WITNESS	7.00 Nothing to Declare		8.00 Criminal Minds				10.00 Law & Order: Special Victims Unit	
108 SKY ATLANTIC	7.00 CSI		8.00 Blue Bloods		9.00 Ray Donovan		10.10 Game of Thrones	
110 GOLD		7.10 Only Fools and Horses			9.00 Dial M for Middlesbrough			
111 DAVE	7.00 Red Bull Soapbox Race 2016		8.00 Not Going Out					10.40 Mock...
119 ITV3	◂ 5.55 Agatha Christie's Poirot		8.00 Vera					
120 ITV4	◂ 6.25 Film: The Sting				9.00 Film: Under Siege 2			
112 COMEDY CENTRAL	7.00 Friends				9.00 Lee Evans Live at Wembley			
114 SYFY	7.00 Film: Ghost Town				9.00 Film: The Running Man			
109 W	7.00 Inside the Ambulance				9.00 Film: Kill Bill: Vol 2			
113 UNIVERSAL	◂ 6.00 Film: Daddy Day Camp		8.00 Film: Little Man				10.15 Film: Coyote Ugly	
124 FOX	7.00 NCIS				9.00 American Dad!			
122 SKY ARTS	◂ 5.00 Bee Gees...	7.30 André Rieu: New Year's Eve in Vienna				9.45 André Rieu: Christmas Down Under – Live from Sydney		
Documentary								
125 DISCOVERY	7.00 Outback Truckers		8.00 Combat Dealers		9.00 Gold Rush		10.00 Gold Rush: White Water	
162 ANIMAL PLANET	7.00 Animal Cops Houston		8.00 The Zoo		9.00 Homestead Rescue		10.00 Animal Cops Houston	
129 NAT GEO	7.00 UFOs: The Untold Stories							
130 HISTORY	7.00 Ancient Aliens						10.00 The New Age of Terror	
155 YESTERDAY	7.00 Underground Worlds		8.00 Abandoned Engineering		9.00 Bangers and Cash		10.00 Secrets of the Railways	
166 EDEN	7.00 Wild France				9.00 Wild Caribbean			
Films								
301 SKY PREMIERE	7.00 Avengers: Endgame						10.00 The Aftermath	
303 SKY HITS	◂ 6.55 The Kid Who Would Be King				9.00 What Men Want			
308 SKY MUSICALS	◂ 6.00 Beauty and...	7.30 Mary Poppins					10.00 Mary Poppins Returns	
305 SKY DISNEY	◂ 6.25 Monsters, Inc		8.00 Up			9.45 Coco		
306 HARRY POTTER	◂ 5.25 Harry Potter and the Deathly...		8.00 Harry Potter and the Deathly Hallows: Part II					10.25 Harry Potter List...
307 SKY ACTION	◂ 6.15 Poseidon		8.00 Solo: A Star Wars Story					10.20 Money Train
310 SKY COMEDY	◂ 5.40 Peter...	7.20 Bridget Jones's Diary			9.00 Bridget Jones: The Edge of Reason			
309 SKY THRILLER	◂ 6.30 Catch Me If You Can				9.00 Captain Phillips			
310 SKY DRAMA	◂ 5.45 Dreamgirls		8.00 The Greatest Showman				10.00 Fifty Shades Freed	
311 SKY SCI-FI	7.00 Bumblebee				9.00 Mortal Engines			
302 SKY SUPERHEROES	◂ 5.20 Batman v Superman: Dawn of Justice		8.00 Batman Begins					10.30 The Dark Knight
313 FILM4	◂ 6.45 The Huntsman: Winter's War				9.00 Deadpool			
315 TCM	◂ 6.05 Rio Bravo				9.00 The Dead Pool			
Sport								
401 MAIN EVENT	◂ 6.00 The World Cup Through Their Eyes		8.00 Fights of 2019				10.00 Class of '92: Full Time	
402 PREMIER LEAGUE	7.00 Premier League Review		8.00 Gary Neville's Soccerbox		9.00 Premier League Review		10.00 Class Of 92	
403 FOOTBALL	7.00 UEFA Nations League Round-Up							
404 CRICKET	◂ 6.00 The World Cup Through Their Eyes		8.00 KP: Story of a Genius				10.00 The World Cup Through Their Eyes	
413 BT SPORT 1	◂ 5.00 College Football – Live: Action from College Football							
414 BT SPORT 2	◂ 6.30 Test Cricket Highlights			8.30 Premier League Review		9.30 PL Preview	10.00 World Poker Tour Series	

◂ Denotes programmes starting before 7.00pm † Regions vary

NEW YEAR'S EVE

New Year's Eve

BBC1

101 101/115 801 | 101 108 | 1 101 | 101 101/106

6.00 AM **Breakfast** (S)
9.00 **Revolting Rhymes** (S)(R)(AD)
9.30 **FILM Chicken Run** Animation. (S)(AD) (2000, U, 80min) ★★★★
10.50 **Shaun the Sheep: The Farmer's Llamas** (S)(R)(AD)
11.20 **FILM The Railway Children** Drama starring Dinah Sheridan. (S) (1970, U, 105min) ★★★★★
1.05 PM **BBC News** (S)
1.20 **Local News** (S)
1.30 **FILM Paddington 2** Comedy adventure sequel starring Hugh Bonneville and Hugh Grant. (S)(AD) (2017, PG, 100min) ★★★★★
3.10 **FILM Shrek the Third** Animated comedy adventure. (S)(AD) (2007, U, 85min) ★★★★
4.35 **Gangsta Granny** Comedy starring Julia McKenzie. (S)(R)(AD)
5.45 **Pointless** Quiz show. (S)(R)

1.30 Paddington 2

6 PM

6.30 **BBC News** (S)
6.50 **Local News** (S)
7.00 **Celebrity Mastermind** New edition 4/10. With Dylan Llewellyn and Caspar Lee. (S)
7.25 **EastEnders** As the New Year's Eve festivities continue, Linda's drinking spirals out of control. (S)(AD)

8 PM

8.05 **Holby City** *Mothers and their Daughters:* Serena finds her principles tested when she encounters the dealer who supplied drugs to her dead daughter, and is forced to make a life-or-death decision. (S)(AD)

9 PM

9.05 **NEW Dame Edna Rules the Waves** Barry Humphries' comic alter ego hosts a star-studded New Year special, joined by guests including Sharon Osbourne. (S)

10 PM

10.00 **BBC News** (S) Followed by **Lottery Update** (S)
10.20 **NEW The Graham Norton Show: New Year's Eve Show** With guests Tom Hanks, Stephen Graham, Motsi Mabuse and Melanie C. (S)
11.25 **LIVE Craig David Rocks Big Ben** The singer performs at London's Central Hall Westminster. (S)
11.55 **LIVE New Year's Eve Fireworks** (S)
12.10 AM **LIVE Craig David Rocks Big Ben** The concert continues. (S)
1.00 **Kevin Bridges: The Brand New Tour** Stand-up comedy. (S)(R)
2.00 **FILM Point Break** Action thriller. (S)(AD) (1991, 15, 120min) ★★★★
4.00 **Weather for the Week Ahead** (S)
4.05 **to 6.00** AM **BBC News** (S)

BBC2

102 102/115 802 | 102 102 | 2 102 | 102 102/106

5.55 AM **Sign Zone: MasterChef: The Professionals** (S)(R)(AD)
6.55 **This Farming Life** (S)(R)
7.55 **The Great British Sewing Bee** (R)
9.55 **Wild Tales from the Village** (R)
10.55 **Gregory Peck: Talking Pictures** A profile of US actor. (S)(R)
11.30 **FILM The Big Country** Western starring Gregory Peck. (S) (1958, PG, 160min) ★★★★
2.10 PM **War Films: Talking Pictures** The British war films released in the aftermath of World War Two. (S)(R)
2.55 **FILM The Heroes of Telemark** World War Two action drama starring Kirk Douglas and Richard Harris. (S) (1965, U, 125min) ★★★
5.00 **Australia: Earth's Magical Kingdom** 3/3. How the nation's wildlife has adapted to survive in the human environment. (S)(R)(AD)

9.00 Billy Elliot

6.00 **Hippos: Africa's River Giants** David Attenborough reveals the life of the hippopotamus, with the programme getting closer than ever to an animal that cannot swim yet is utterly dependent on water. (S)(R)(AD)
7.00 **Mortimer & Whitehouse: Gone Fishing** 6/6. The Yorkshire Dales. (S)(R)
7.30 **Christmas University Challenge** New edition 7/10. (S)
8.00 **Julie Walters: A Life on Screen** The actress chats about her 40-year career, from her comedy beginnings in theatre through to her successes in TV and film. (S)(R)
9.00 **FILM Billy Elliot** Coming-of-age drama starring Jamie Bell as an 11-year-old miner's son with an unexpected love – and talent – for dance. With Julie Walters, Gary Lewis and Jamie Draven. (S)(AD) (2000, 15, 105min) ★★★★
SEX ●●● VIOLENCE ●●● LANGUAGE ●●●
10.45 **Mock the Week Christmas Special** Dara O Briain and Hugh Dennis mark the end of 2019. (S)(R)
11.15 **NEW Jools' Annual Hootenanny** The annual New Year's musical extravaganza, featuring Stormzy, Rick Astley, Tom Walker, YolanDa Brown, Melanie, La Roux, Eddi Reader and Pauline Black. (S)
1.15 AM **Best of Glastonbury 2019** Performances from Worthy Farm, where artists including Stormzy, Janet Jackson and Kylie Minogue entertained the crowds. (S)(R)
3.20 **to 6.15** AM **Previews** (S)

ITV

103 103/176 803 | 103 113/103 | 3 103 | 103 111

6.00 AM **Good Morning Britain** (S)
8.30 **Lorraine** (S)
9.25 **Judge Rinder** (S)(R)
10.25 **Midsomer Murders** *King's Crystal:* The collapse of a family business leads to murder. (S)(R)(AD)
12.25 PM **ITV News** (S)
12.35 **Local News** (S)
12.45 **FILM The Queen** Oscar-winning drama starring Helen Mirren and Michael Sheen. (S)(AD) (2006, 12, 120min) ★★★★★
2.45 **Tenable** A team from Morecambe take part in the quiz. (S)(R)
3.50 **Tipping Point: Lucky Stars** With Alan Davies, Sally Phillips and Dr Ranj Singh. (S)(R)
4.55 **The Chase Celebrity Special** Suzi Perry, Mark Porter, Rosemarie Ford and Louis Walsh try to secure a cash prize for charity. (S)(R)

8.00 Spectre

6.00 **In for a Penny** 4/8. Stephen Mulhern sets challenges to members of the public in Newcastle. (S)(R)(AD)
6.25 **ITV News** (S)
6.40 **Local News** (S)
7.00 **Emmerdale** The locals enjoy the New Year celebrations. (S)(AD)
7.30 **Coronation Street** Steve tries to get out of taking Tracy to a gig. (S)(AD)
8.00 **FILM Spectre** Spy thriller starring Daniel Craig and Christoph Waltz. James Bond goes in search of the elusive mastermind behind a secret criminal network with links to his own past. With Lea Seydoux, Ben Whishaw and Ralph Fiennes. (S)(AD) (2015, 12, 165min) ★★★★
SEX ●●● VIOLENCE ●●● LANGUAGE ●●●
10.45 **ITV News** (S)
11.00 **Alan Carr's Celebrity Re-Play** A look back at 2019. (S)(R)
11.55 **LIVE Big Ben at Midnight** (S)
12.10 AM **FILM Uncle Buck** Comedy starring John Candy. (S)(AD) (1989, 12, 100min) ★★★
1.50 **Tenable** Quiz show. (S)(R)
2.40 **Take Me Out Emergency Services Special** (S)(R)
3.30 **Culinary Genius** (S)(SL)(R)(AD)
4.20 **to 6.00** AM **ITV Nightscreen**

+1 hour 203 | 114 | 33 | 112

CHANNEL 4

104 104/138 803 | 104 141 | 4 104 | 104

6.05 AM **FILM The Four Musketeers** Swashbuckling sequel starring Oliver Reed and Faye Dunaway. (S)(AD) (1974, PG, 115min) ★★★
8.00 **FILM Swiss Family Robinson** Adventure starring John Mills. (S) (1960, U, 145min) ★★★★
10.25 **FILM Anna and the King** Romance starring Jodie Foster. (S) (1999, 12, 175min) ★★★★
1.20 PM **FILM Ever After: A Cinderella Story** Romantic costume drama starring Drew Barrymore. (S)(AD) (1998, PG, 140min) ★★★
3.40 **Christmas Sales: Supershoppers Special** Advice on getting the best deals in the sales. (S)(R)(AD)
4.45 **News** (S)
4.55 **FILM Robots** Animated adventure with the voice of Ewan McGregor. (S) (2005, U, 95min) ★★★★

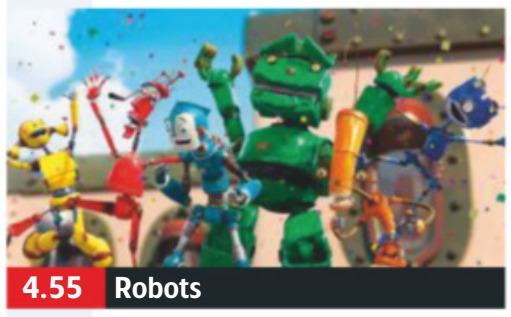
4.55 Robots

6.30 **Hollyoaks** Peri and Romeo help Tom with a potential love interest. (S)(AD)
7.00 **Amazing Spaces: Northern Lights Adventure** George Clarke explores hidden architectural gems in Finland, including a lodge on the edge of a frozen lake and a mini-city of igloos. (S)(R)(AD)
8.00 **Escape to the Chateau at Christmas** After another busy year, Dick Strawbridge and Angel Adoree prepare for Christmas at Chateau de la Motte Husson. (S)(R)(AD)
9.00 **NEW The Last Leg of the Year** Adam Hills, Josh Widdicombe and Alex Brooker present a New Year's special, taking a look back at the highs and lows of 2019 in the company of a selection of celebrity guests, including Sue Perkins, Sara Pascoe, Tom Davis, Rosie Jones and Johnny Vegas. (S)
11.05 **Big Fat Quiz of the Year 2019** Hosted by Jimmy Carr. (S)(R)
1.00 AM **FILM Dodgeball: A True Underdog Story** Comedy starring Vince Vaughn and Ben Stiller. (S)(AD) (2004, 12, 95min) ★★★★
2.35 **Ramsay's Kitchen Nightmares USA** From Florida. (S)(R)
3.25 **Come Dine with Me** (S)(R)
5.40 **to 6.10** AM **Extreme Cake Makers** (S)(R)

+1 hour 204 | 142 | 15 | 109 | 121

SKY HD SD | VIRGIN HD | FREEVIEW HD | FREESAT HD | BT HD

(S) Subtitles (SL) Signing (R) Repeat (HD) High Definition (AD) Audio Description

CHANNEL 5

105 105 805 | 105 150 | 5 105 | 105 105

6.00 AM **Milkshake!**
9.10 **Access** Showbiz news. (S)
9.25 **Friends** Triple bill. (S)(R)
10.25 FILM **Pan** Fantasy adventure prequel to *Peter Pan*, starring Levi Miller and Hugh Jackman. (S) (2015, PG, 135min) ★★★
12.40 PM FILM **Sister Act 2: Back in the Habit** Comedy sequel starring Whoopi Goldberg. (S) (1993, PG, 130min) ★★
2.50 FILM **Mamma Mia!** Musical based on the hit stage show inspired by ABBA songs, starring Meryl Streep. (S) (2008, PG, 130min) ★★★★
5.00 FILM **Calendar Girls** Comedy inspired by a true story, starring Helen Mirren, Julie Walters, Celia Imrie and Ciarán Hinds. (S) (2003, 12, 120min) ★★★★

2.50 Mamma Mia!

FILM Calendar Girls (film started at 5.00pm)
SEX ●●● VIOLENCE ●●● LANG ●●●

7.00 World's Strongest Man New edition 10/11. James Richardson, Eddie Hall and Michelle Ackerley present action from the fifth and concluding heat of the event, held in Bradenton, Florida. (S)

8.00 Jane & Friends: New Year's Eve Special New edition 2/4. Tony Christie, Heather Small and Chesney Hawkes are on hand to help the singer ring in the New Year. (S)

9.00 FILM New Year's Eve Ensemble comedy drama starring Robert De Niro and Hilary Swank. Romances blossom and resolutions are made all over New York as the New Year approaches. With Michelle Pfeiffer, Halle Berry, Jon Bon Jovi, Josh Duhamel and Zac Efron. (S) (2011, 12, 140min) ★★
SEX ●●● VIOLENCE ●●● LANGUAGE ●●●

11.20 When Live News Goes Horribly Wrong Mishaps from live news broadcasts. (S)(R)
1.50 AM **21.co.uk Live Casino Show** Interactive gambling. (S)
3.50 NEW SERIES **Autopsy** (S)
4.40 The Last Days of John Belushi New edition (S)
5.30 Access Showbiz news. (S)(R)
5.35 to **6.00** AM **House Doctor** Home improvements. (S)(SL)(R)

+1 hour 205 155 44 128

SKY ONE

106 106 806 | 110 109

6.00 AM **Futurama** (S)(R)(AD)
7.00 Modern Family (S6) (S)(R)
8.00 The Dog Whisperer (R)
9.00 The Simpsons (S)(R)
11.00 TV's Greatest Gameshows (R)
1.00 PM **Cricket's Funniest Moments** Clip show. (S)(R)
2.00 Rugby's Funniest Moments Comical clips. (S)(R)(AD)
3.00 Premier League's Greatest Moments Clip show. (S)(R)
5.00 The Simpsons *Adventures in Baby-Getting:* Marge is forced to replace the family car. (S)(R) **5.30** *Gone Abie Gone:* Homer and Marge uncover details of Grampa's past. (S)(R)
5.55 Futurama *The Tip of the Zoidberg:* Farnsworth reveals why he is so devoted to Zoidberg. (S)(R)(AD)

8.00 Coldplay: Live in Sao Paulo

6.20 The Simpsons *The Last Traction Hero*: An accident at work leaves Homer in a cast. (S)(R)

6.45 Take That: Odyssey – Greatest Hits Live A concert by the band at Cardiff's Principality Stadium, the final night of their 30th anniversary tour. (R)

8.00 Coldplay: Live in Sao Paulo A concert film capturing the climax of the band's record-breaking *A Head Full of Dreams* tour, featuring hits including *Yellow*, *The Scientist*, *Paradise*, *Clocks* and *In My Place*. (R)

10.20 Queen – Live at Wembley A 1986 concert featuring the band's renditions of classic hits including *Bohemian Rhapsody* and *Radio Ga Ga*. (S)(R)

11.45 LIVE **New Year Fireworks** The New Year's fireworks display, live from London.
12.15 AM **Oasis: Ten Years of Noise and Confusion** (S)(R)
1.30 Queen – Hungarian Rhapsody: Live in Budapest A gig from 1986. (S)(R)
3.30 Isle of Wight Festival (S)(R)
4.30 Road Wars (S)(R)
5.00 to **6.00** AM **Snake Boss** (S)(R)

+1 hour 206

LOCAL VARIATIONS

BBC1

SCOTLAND
Sky **951**, Virgin **862**, Freesat **960**
7.00-7.30pm Would I Lie to You? At Christmas (S)(R) **8.00** River City (S)(R)(AD) **9.00-9.30** Celebrity Mastermind New edition (S) **9.45** Weather (S) **9.50** LIVE Hogmanay 2019 (S) **10.00** NEW Selling Scotland (S) **11.00** NEW Only an Excuse? (S) **11.30** NEW Hogmanay 2019 (S) **12.30am** Kevin Bridges: The Brand New Tour (S)(R) **1.30** NEW The Graham Norton Show: New Year's Eve Show (S) **2.30** Weather for the Week Ahead (S) **2.35-6.00am** BBC News (S)

N. IRELAND
Sky **953**, Virgin **863**, Freesat **957**
No variations

WALES
Sky **952**, Virgin **864**, Freesat **964**
No variations

BBC2

N. IRELAND
Sky **972**, Freesat **969**
No variations

WALES
Sky **971**, Freesat **971**
6.00pm Epic: Party Like It's 1999 (S)(R) **6.30-7.00pm** Mortimer & Whitehouse: Gone Fishing (S)(R)

ITV

No variations

S4C

Sky **134**, Virgin **166**, Freesat **120**
6.00am Cyw **12.00noon** Newyddion S4C a'r Tywydd **12.05pm** Cymoedd Roy Noble **12.30** Helo Syrjeri **1.00** Noson Lawen **2.00** Prynhawn Da New edition **2.05** Rygbi Cymru 2019: Y Gamp Lawn a Siapan **3.00** Gwesty Aduniad **4.00** Awr Fawr **5.00** Stwnsh **6.00** Newyddion S4C a'r Tywydd **6.05** Codi Pac **6.30** Rownd a Rownd (AD) **7.00** 3 Lle (AD) **7.30** Pobol y Cwm (AD) **8.00** Cefn Gwlad New edition (AD) **9.00** Ffrindiau Ffôn ar Wyliau **10.00** Hyd y Pwrs Mawr **10.30pm-12.10am** Heno New edition

TV&Satellite week
The issue with listings for 4-10 January is on sale now!

BBC4

116 116 | 107 | 9/68 | 106 | 173 107

BBC4 programmes start at 7.00pm

7.00 PM **John Wilson Orchestra at BBC Proms** John Wilson's orchestra celebrates the music of one of the most famous film studios, Warner Brothers. Katie Derham presents from the Royal Albert Hall.
9.15 How Auld Lang Syne Took Over the World Dougie Vipond examines the global popularity of Robert Burns's 18th-century poem.
10.10 Vic & Bob's Big Night Out Judge Nutmeg dispenses punishment. **10.40** Featuring a welcome return for Novelty Island, and a special rendition of *That's Magic*.
11.10 Vic & Bob's Big Night Out Vic presents Bob with a striking new wig.
12.10 AM **Detectorists** 1/6. First episode of the comedy starring Mackenzie Crook. **12.40** 2/6. A mole leaks information to a rival metal-detecting club. (S1)
1.10 to **3.55** AM **Detectorists**

MORE4

136 136 830 | 147 195 | 18 | 124

8.55 AM **Come Dine with Me**
11.40 Four in a Bed
2.15 PM **Escape to the Chateau** The Strawbridges try to live self-sufficiently. **3.20** Dick Strawbridge and Angel Adoree prepare for their wedding. **4.20** Dick takes steps to generate solar power during a hot summer, and turns an old oil tank into a pig roaster.
5.30 FILM **The Longest Day** Epic action drama about the D-Day landings, starring John Wayne, Robert Mitchum, Henry Fonda, Sean Connery and Richard Burton. On 6 June 1944, the Allied invasion of Normandy is finally launched, catching the Germans off guard. (1962, b/w, PG, 182min) ★★★★
9.00 Sarah Millican: Home Bird Live A stand-up show at Newcastle's Tyne Theatre & Opera House.
10.05 Sarah Millican: Thoroughly Modern Millican Live At the Hammersmith Apollo.
11.10 Father Ted The priest tries to give up cigarettes for Lent. **11.40** Jack is hauled off to the local old priests' home.
12.15 AM **Father Ted**
2.25 8 Out of 10 Cats Does Countdown With Katherine Ryan and David Mitchell.
3.30 to **3.55** AM **Father Ted**

+1 hour 236 196 86 125

ITV2

118 118 816 | 115 176 | 6 | 113

6.00 AM **I'm a Celebrity – Legends of the Jungle**
6.50 The Boxer & The Ballroom Dancer
7.45 Emmerdale
8.15 Coronation Street
9.15 Catchphrase
9.55 I'm a Celebrity... Jungle Fever
10.55 Take Me Out 80s Special
11.55 Emmerdale
12.30 PM **Coronation Street**
1.30 Celebrity Catchphrase
2.30 You've Been Framed!
2.55 FILM **The Flintstones in Viva Rock Vegas** Prehistoric comedy prequel. (2000, PG, 91min) ★★
4.45 FILM **Space Jam** Comedy fantasy with Michael Jordan. (1996, U, 87min) ★★★
6.25 FILM **Jurassic Park** Steven Spielberg's monster thriller based on Michael Crichton's best-selling novel. (1993, PG, 127min) ★★★★★
9.00 FILM **Bridesmaids** Comedy starring Kristen Wiig and Maya Rudolph. (2011, 15, 124min) ★★★★
11.35 Family Guy
12.30 AM **American Dad!**
1.20 Celebrity Juice: Trapped and Alone
2.20 FILM **Trainwreck** Comedy starring Amy Schumer. (2015, 15, 124min) ★★★
4.30 BGT: Top 10 Crown Jewels
5.25 to **5.45** AM **The Funniest Animals**

+1 hour 218 116 27 114

E4

135 135 829 | 106 145 | 13 | 122

6.00 AM **Hollyoaks**
7.30 Celebrity Christmas Come Dine with Me
8.00 How I Met Your Mother
9.00 Mike & Molly
10.00 The Big Bang Theory
11.00 The Goldbergs
12.00 NOON **Brooklyn Nine-Nine** Double bill.
1.00 PM **The Big Bang Theory: E4's Top 30 Countdown**
5.00 FILM **How to Train Your Dragon** Animated fantasy. (2010, PG, 93min) ★★★★
7.00 Hollyoaks Nana McQueen urges Mercedes to start looking after herself.
7.30 The Tiger Who Came to Tea Hand-drawn animated version of Judith Kerr's much-loved tale.
8.00 The Great Christmas Bake Off Noel Fielding and Sandi Toksvig host a Christmas special of the baking contest.
9.20 FILM **The Inbetweeners Movie** Spin-off from the popular TV comedy series, starring Simon Bird, James Buckley, Blake Harrison and Joe Thomas. (2011, 15, 97min) ★★★
11.20 The Inbetweeners Six episodes of the comedy.
2.35 AM **What a F****** Year on TV with Mel B & Mel B**
3.55 The Big Bang Theory
4.45 to **6.00** AM **How I Met Your Mother**

+1 hour 235 146 28 123

New Year's Eve primetime

NEW YEAR'S EVE Entertainment

Sky Witness

107 107 807 112 111

6.00 AM **Nothing to Declare**
8.00 **Sun, Sea and A&E** An English man is admitted with his face badly out of shape.
9.00 **Air Ambulance ER** Triple bill.
12.00 NOON **Air Ambulance ER** The crew try to save a victim of a cardiac arrest.
1.00 PM **Air Ambulance ER** Medics fight to save a man's life following an overdose.
2.00 **Nothing to Declare** Ten editions of the documentary series following the work of customs officers in Australia.

10.00 Law & Order: SV

7 PM
7.00 **Nothing to Declare** Double bill of the documentary following the work of customs officers in Australia.

8 PM
8.00 **Criminal Minds** *False Flag:* 9/22. Two members of a Roswell conspiracy group die in quick succession. (S13)

9 PM
9.00 **Criminal Minds** *The Inspired:* 2/24. The agents hold a delusional man in custody for multiple murders. (S9)

10 PM
10.00 **Law & Order: Special Victims Unit** New episode *The Burden of Our Choices:* A lawyer tries to get Rollins arrested. (S21)
11.00 **Law & Order: Special Victims Unit** 23/23. (S13)
12.00 M'T **CSI** 21/23. (S4)
1.00 AM **9-1-1** 12/18. (S2)
2.00 **Station 19** 8/17. (S2)
3.00 **Sun, Sea and A&E**
4.00 **to 6.00** AM **Nothing to Declare**

+1 hour 207 180

Sky Atlantic

108 108 808

6.00 AM **Attenborough at 90: Behind the Lens**
7.00 **Fish Town**
8.00 **Richard E Grant's Hotel Secrets** Double bill.
10.00 **The West Wing** (S5)
12.00 NOON **Without a Trace** (S4)
2.00 PM **Blue Bloods** 2/22. (S5)
3.00 **The West Wing** (S5)
5.00 **Without a Trace** 24/24. A former district attorney disappears. (S4)
5.00 1/24. The search is on for a kidnapped boy. (S5)

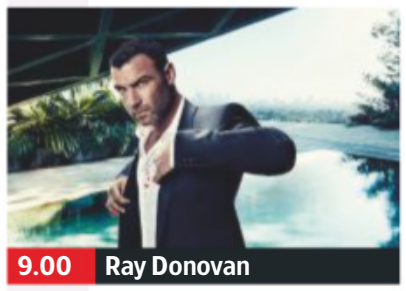
9.00 Ray Donovan

7.00 **CSI** *Inside the Box:* 23/23. A gun battle leads to tragedy, and Grissom's loss of hearing prompts him to make a decision. (S3)

8.00 **Blue Bloods** *Burning Bridges*: 3/22. Danny and Baez are assigned new partners, and Eddie work on a revenge mission. (S5)

9.00 **Ray Donovan** New episode *The Transfer Agent:* 7/10. Mickey finally learns the truth about the heist and wants to get his hands on his share of the money. (S7)
10.10 **Game of Thrones** *The Last of the Starks:* 4/6. Jon and Daenerys look to the south. (S8)
11.40 **Game of Thrones** 5/6. Daenerys brings her forces to King's Landing. (S8)
1.10 AM **Ray Donovan** As 9.00pm.
2.20 **Nurse Jackie** (S6)
2.55 **Life Itself: Special**
3.10 **CSI** *Play with Fire.* (S3)
4.00 **to 6.00** AM **The West Wing**

+1 hour 208

GOLD

110 110 810 124 310 392

7.20 AM **A Sharp Intake of Breath**
8.20 **The Story of Only Fools and Horses**
9.20 **Only Fools and Horses**
12.40 PM **Only Fools and Horses** Six episodes, including at:
2.00 A millionaire offers Del Boy a partnership.
2.40 Rodney dates an aristocrat's daughter.
4.00 Del sets out to find his mother's treasure trove.
5.20 Del embarks on a new romance with an actress he meets through a dating agency.

7.10 Only Fools and Horses...

7.10 **Only Fools and Horses** Christmas special from 1989. The Trotter brothers go on a lads' day out to Margate, but things do not turn out as expected, and they end up stranded in the seaside town overnight.

9.00 **Dial M for Middlesbrough** Johnny Vegas and Sian Gibson return as Terry and Gemma from Draper's Tours, this time at a dilapidated caravan park, where the couple are forced to take refuge after their coach breaks down.

11.00 **Live at the Apollo** Stand-up with Kevin Bridges, Shappi Khorsandi and Jack Whitehall.
12.00 M'T **Little Britain**
1.15 AM **Live at the Apollo**
2.10 **Citizen Khan**
3.10 **to 4.00** AM **Harry Hill's TV Burp**

+1 hour 210 194

ITV3

119 119 817 117 177 10 115

6.00 AM **The Royal**
7.00 **FILM Carry On Girls** Comedy. (1973, PG, 88min) ★★
8.45 **FILM Holiday on the Buses** Comedy. (1973, PG, 83min) ★
10.25 **FILM Willy Wonka and the Chocolate Factory** Fantasy. (1971, U, 100min) ★★★★
12.25 PM **FILM Carry On Again Doctor** Bawdy comedy. (1969, PG, 88min) ★★
2.05 **FILM Carry On Up the Jungle** Comedy. (1970, PG) ★★
3.50 **Agatha Christie's Marple**
5.55 **Agatha Christie's Poirot**

10.25 Willy Wonka and the...

Agatha Christie's Poirot (started at 5.55pm)

8.00 **Vera** *Home:* The detective investigates when a mother of two is found dead in her suburban garden – but the case is made more complex when the victim's estranged family put in an appearance.

10.00 **Vera** *Darkwater:* The dead body of a teenage boy is found in a reservoir near a remote rural timber community.

12.00 M'T **A Touch of Frost** *Fun Times for Swingers:* A gigolo is murdered, triggering an investigation that takes Jack into the seedy world of male escorts and their clientele.
1.55 AM **Inspector Morse**
3.55 **to 5.45** AM **Inspector Morse**

+1 hour 219 174 34 116

ITV4

120 120 818 118 178 24 117

6.00 AM **The Protectors**
6.25 **The Saint**
7.20 **Kojak**
8.15 **Quincy ME**
9.20 **Minder**
10.25 **The Sweeney**
11.30 **The Professionals**
12.35 PM **Columbo Undercover**
2.35 **FILM Spartacus** Stanley Kubrick's spectacular epic. (1960, PG, 184min) ★★★★★
6.25 **FILM The Sting** Oscar-winning comedy drama. (1973, PG, 129min) ★★★★★

6.25 The Sting

FILM The Sting (film started at 6.25pm)
SEX ●●● VIOLENCE ●●● LANG ●●●

9.00 **FILM Under Siege 2** Action thriller sequel starring Steven Seagal and Eric Bogosian. Former naval commando-turned-chef Casey Ryback thwarts a psychotic criminal. (1995, 18, 99min) ★★★
SEX ●●● VIOLENCE ●●● LANG ●●●

11.10 **FILM Executive Decision** Action thriller. (1996, 15, 132min) ★★★
1.50 AM **Speed Freaks**
2.50 **Football Genius**
3.15 **The Professionals**
4.15 **Minder**
5.05 **to 6.00** AM **The Sweeney**

+1 hour 220 175 154

BBC Scotland

SCOT 115 108 9 108 106
REST OF UK 457 162 108

2.10 PM **to 7.00** PM **As shown on BBC2.**
7.00 PM **The Seven**
7.15 **Rewind 1990s** The events of 1994.
7.30 **Emeli Sande's Street Symphony** Emeli Sande searches for the country's best buskers.
8.30 **Roaming in the Wild** Two friends set off for an adventure across Rannoch Moor.
9.00 NEW **Susan Calman's Not Quite End of the Year Show** Susan looks back over 2019.
9.30 **Still Game**
10.00 NEW **Jim Smith Live from Perth** The final night of the stand-up comedian's sell-out tour.
11.00 **The State of It**
11.30 PM **to 12.30** AM NEW **Hogmanay** Susan Calman, Des Clarke and Amy Irons celebrate the beginning of 2020.

Sky Two

168 160

7.00 AM **RSPCA Animal Rescue**
9.00 **The Dog Whisperer**
10.00 **My Kitchen Rules: Australia** Double bill.
12.30 PM **Monkey Life**
1.00 **American Ninja Warrior** Double bill.
3.00 **Stargate SG-1** (S3)
7.00 **Stargate SG-1** *Forever in a Day:* 10/22. Daniel Jackson is reunited with Sha're. (S3)
8.00 **Road Wars**
9.00 **A League of Their Own US Road Trip**
10.00 **Bounty Hunters** 1/6. Comedy drama. **11.00** 2/6. Barnaby learns more secrets. (S1)
11.35 **Ross Kemp: Extreme World**
12.30 AM **Law & Order: Special Victims Unit**
1.30 **Highway Patrol**
2.00 **Duck Quacks Don't Echo** With Gabby Logan.
3.00 **A League of Their Own**
4.00 **to 6.00** AM **Monkey Life**

Pick

152 165 11 144

7.00 AM **Caught Red Handed** Triple bill.
9.00 **Paramedics**
12.00 NOON **Paramedics**
2.00 PM **Air Ambulance ER**
7.00 **Golf's Funniest Moments** The sport's most amusing moments.
8.00 **Rugby's Funniest Moments** The sport's most amusing events.
9.00 **Football's Funniest Moments** Comical incidents from the Premier League.
10.00 **Micky Flanagan's Out Out Tour** A performance by the comedian from his sold-out nationwide tour.
12.00 M'T **Brit Cops: Law & Disorder**
2.00 AM **Brit Cops: War on Crime** Double bill.
4.00 **Road Wars**
5.00 **to 6.00** AM **Motorway Patrol**

+1 hour 252 92 145

Dave

111 111 127 227 19 157 19

7.25 AM **Modern Wheels or Classic Steals**
8.20 **Red Bull Soapbox Race**
9.20 **Eddie Eats America**
10.20 **American Pickers: Best Of** Double bill.
12.20 PM **Red Bull Soapbox Race** From Los Angeles.
1.20 **Gavin & Stacey**
6.00 **Red Bull Soapbox Race**
8.00 **Not Going Out** 5/7. Lee and Lucy become addicted to a TV box set. **8.40** 6/7. The lollipop man gets on the wrong side of Lee and Lucy. **9.20** 7/7. Lucy considers having a boob job. (S9)
10.00 **Not Going Out Live** Special episode of Lee Mack's hit comedy.
10.40 **Would I Lie to You?**
11.20 **Mock the Week**
12.00 M'T **Have I Got a Bit More News for You**
1.00 AM **QI XL**
2.00 **to 4.00** AM **Not Going Out**

+1 hour 211 131 79

Comedy Central

112 112 812 132 181 307 370

8.00 AM **Most Ridiculous – Wildlife**
8.35 **Most Ridiculous – Drivers**
9.00 **Impractical Jokers**
11.00 **FILM Beethoven** Comedy about a shaggy dog that wins the love of a suburban family. With Charles Grodin. (1992, U, 87min) ★★★★
1.00 PM **Friends**
9.00 **Lee Evans Live at Wembley** A stand-up show at Wembley Arena.
11.30 **Michael McIntyre: Happy & Glorious** A 2015 stand-up show at The O2 in London.
12.30 AM **Lee Evans: XL Tour** A 2005 stand-up comedy from Cardiff.
1.55 **South Park**
4.15 **Most Ridiculous – Talent Shows**
4.35 **to 5.00** AM **Most Ridiculous – Gym Disasters**

+1 hour 212 133

ITV Be

131 119 179 26 118

6.00 AM **The Real Housewives of Beverly Hills**
8.35 **Income Property**
9.00 **LittleBe**
12.00 NOON **Cake Wars**
12.55 PM **Celebrity Dinner Date**
1.55 **The Real Housewives of Cheshire**
8.00 **Celebrity Dinner Date** Ester Dee chooses three dates from five menus.
9.00 **Botched** Paul Nassif takes on a man with three eyebrows.
10.00 **Botched: Most Outrageous Rejects**
10.30 **Totally Unbelievable** A countdown of the most inspiring celebrity bodies. **11.30** Bust-ups between famous people.
12.35 AM **Vanderpump Rules**
2.05 **Bachelor in Paradise**
2.50 **to 5.45** AM **The Real Housewives of Beverly Hills**

+1 hour 231 120 119

★★★★★ Excellent ★★★★ Very Good ★★★ Good ★★ Average ★ Poor

Alibi

132 132 826 | 126 212 | 312 | 382

7.40 AM **Murdoch Mysteries** (S9)
10.35 **Miss Marple**
1.05 PM **Father Brown** Triple bill.
4.00 **Death in Paradise** *Melodies of Murder:* 8/8. A reggae band's reunion is blighted when the guitarist is found dead.
5.00 *The Healer:* 4/8. A woman dies while being treated by a faith healer.
6.20 *Murder on the Day of the Dead:* 5/8. A man receives a voicemail from his wife saying she is being attacked. Guest stars John Sessions. (S7)

3.00 Father Brown

7.40 **Death in Paradise** *Meditated in Murder:* 6/8. Jack investigates when the leader of a spiritual retreat is found strangled en route to the contemplation garden. (S7)
9.00 **Miss Marple** *A Caribbean Mystery:* The shrewd spinster is sent to convalesce in Barbados, where she finds life decidedly dull, until a double murder breaks the monotony. Stars Joan Hickson, Adrian Lukis and Donald Pleasence.
11.30 **Death in Paradise** *Dark Memories:* 7/8. Someone from JP's past is caught red-handed at a murder scene. Guest stars Ralph Brown. (S7)
12.50 AM **Death in Paradise**
2.05 **to 4.00** AM **Murdoch Mysteries**

+1 hour 232 191

Syfy

114 114 814 | 138 137 | 319 | 375

6.00 AM **Marvel's Runaways** (S2)
8.00 **Teleshopping**
11.00 FILM **Sinbad: Legend of the Seven Seas** Children's animated adventure. (2003, U, 85min) ★
1.00 PM FILM **Highlander III: The Final Dimension** Action fantasy sequel. (1995, 15, 99min) ★★
3.00 FILM **Kull the Conqueror** Adventure fantasy. (1996, 12, 95min) ★
4.50 FILM **The Phantom** Fantasy. (1996, 12, 100min) ★★

1.00 Highlander III: The Final...

7.00 FILM **Ghost Town** Romantic fantasy comedy starring Ricky Gervais, Téa Leoni and Greg Kinnear. An anti-social New York dentist wakes up from an operation to discover that he can now see ghosts. (2008, 12, 102min) ★★★★
SEX ●●● VIOLENCE ●●● LANG ●●●
9.00 FILM **The Running Man** Sci-fi adventure starring Arnold Schwarzenegger as an escaped convict forced to participate in a deadly, gladiatorial game show. With Maria Conchita Alonso. (1987, 18, 101min) ★★★
SEX ●●● VIOLENCE ●●● LANG ●●●
11.10 FILM **They Live!** Sci-fi. (1988, 18, 95min) ★★
1.10 AM FILM **Hard Rain** Action thriller. (1997, 15, 97min) ★★
3.10 **Fact or Faked: Paranormal Files**
4.00 **to 6.00** AM FILM **2012: Ice Age** Sci-fi. (2011, 12) ★

+1 hour 214 229

W

109 109 809 | 125 211 | 311 | 383

6.10 AM **Doctor Who**
9.00 **Dynamo: Magician Impossible** The illusionist goes to South Africa.
10.00 **The Bill**
11.00 **Inside the Ambulance**
12.00 NOON **Inside the Ambulance**
1.00 PM **Inside the Ambulance** Six editions, including at:
4.00 A patient with suspected sepsis is rushed to hospital.
5.00 Paramedics help a woman with dementia.
6.00 A newborn baby has breathing problems.

8.00 Inside the Ambulance

7.00 **Inside the Ambulance** Paramedics help a patient who fears he is suffering his third heart attack.
8.00 **Inside the Ambulance** Paramedics treat an epileptic man and an elderly lady who needs to take her medication.
9.00 FILM **Kill Bill: Vol 2** The concluding half of Quentin Tarantino's epic action thriller starring Uma Thurman. The Bride continues her rampage of revenge against her former comrades in an elite assassination squad. (2004, 18, 136min) ★★★
SEX ●●● VIOLENCE ●●● LANG ●●●
11.50 **Gavin & Stacey**
12.30 AM **Gavin & Stacey**
1.05 **John Bishop: In Conversation with Professor Brian Cox**
1.55 **to 3.00** AM **John Bishop: In Conversation with Jeremy Corbyn**

+1 hour 209 190

Universal

113 113 813 | 122 121 | 320 | 385

8.00 AM **Numb3rs** (S5)
10.00 **Major Crimes** 6&7/13. (S6)
12.00 NOON **Major Crimes** (S6)
1.00 PM **Major Crimes** Five episodes, including at:
4.00 12/13. Phillip Stroh and his accomplice make progress towards their objective.
5.00 13/13. Lt Tao becomes trapped in a room that may contain a bomb. (S6)
6.00 FILM **Daddy Day Camp** Family comedy sequel starring Cuba Gooding Jr and Paul Rae. (2007, PG, 88min) ★★

5.00 Major Crimes

7.00 FILM **Daddy Day Camp** (film started at 6.00pm)
SEX ●●● VIOLENCE ●●● LANG ●●●
8.00 FILM **Little Man** Crime comedy starring Marlon Wayans. A dwarf jewel thief poses as an abandoned infant in order to infiltrate the home of a childless married couple and retrieve a stolen diamond. (2006, 12, 98min) ★
SEX ●●● VIOLENCE ●●● LANG ●●●
10.15 FILM **Coyote Ugly** Music drama starring Piper Perabo and Adam Garcia. (2000, 12, 100min) ★★
SEX ●●● VIOLENCE ●●● LANG ●●●
12.30 AM **Rescue: Code One**
1.00 **CSI: Miami** 15/24. A body is discovered that appears to have been eaten by a large snake. (S3)
2.00 **The Murders** 8/8. (S1)
3.00 **Sea Patrol** 13/13. (S1)
4.00 **to 5.00** AM **Numb3rs**

+1 hour 213 206

FOX

124 124 821 | 157 199

8.00 AM **Bull** 19/22. (S2)
9.00 **Bones** 24/24. (S8)
10.00 **Bull** 20/22. (S2)
11.00 **NCIS** 12/24. (S13)
12.00 NOON **Bones** (S9)
2.00 PM **The Mentalist** 3/22. (S5)
3.00 **NCIS** 13/24. (S13)
4.00 **Bull** 21/22. (S2)
5.00 **Bones** 3/24. The body of a mobster is found in a burnt-out vehicle. (S9)
6.00 **The Mentalist** 4/22. Rigsby finds his father near a murder scene with a bullet in his heart. With William Forsythe. (S5)

4.00 Bull

7 PM
7.00 **NCIS** *Decompressed:* 14/24. A deep-sea diver is murdered, and the team must identify which of his co-workers is the killer.

8 PM
8.00 **NCIS** *React:* 15/24. The Secretary of the Navy's daughter is kidnapped. Guest stars Leslie Hope and Christina Chang. (S13)

9 PM
9.00 **American Dad!** 5/18. Stan's pranks land him in jail. (S6)
9.30 7/18. Stan becomes obsessed with a band. (S6)

10 PM
10.00 **American Dad!** 11/18. Stan becomes addicted to crack cocaine.
10.30 15/18. Roger kisses Francine. (S6)
11.00 **American Dad!** 1&2/31. Double bill of episodes. (S15)
12.00 M'T **Family Guy** (S7)
12.30 AM **Family Guy** (S7)
1.00 **American Dad!** (S14)
2.00 **Family Guy** (S6)
3.00 **Science of Stupid**
4.00 **to 5.00** AM **Bull**

+1 hour 224 158

Sony Channel

157 189 48 142

6.00 AM **The Waltons** (S3)
7.00 **The Persuaders!**
9.00 **M*A*S*H**
11.30 **M*A*S*H: Reunion Special** A look at the show's best moments.
1.15 PM **Memories of M*A*S*H** Cast and crew reflect on the comedy.
2.40 **M*A*S*H** 15/16. (S11)
3.10 **M*A*S*H Finale: Goodbye, Farewell, Amen** The final five episodes of the comedy.
5.30 **M*A*S*H**
9.00 **Celebrity Who Wants to Be a Millionaire?** Double bill of editions.
11.00 **Celebrity Who Wants to Be a Millionaire? Christmas Special**
12.00 M'T **M*A*S*H**
2.00 **The Persuaders!** (S1)
3.00 **M*A*S*H** 11/25. (S5)
3.30 **The Waltons** (S7)
4.20 **Touched by an Angel**
5.10 **to 6.00** AM **Highway to Heaven**

+1 hour 257 220 152

Sky Arts

122 122 820 | 123 156

6.00 AM **Hollywood In Vienna: The World of Hans Zimmer**
7.55 **André Rieu: New Year's Eve Punch**
10.05 **Dinner for One**
10.25 **Shania Twain: Still the One – Live**
12.25 PM **Sinatra and Friends**
1.25 **Dinner for One**
1.45 **Take That: Odyssey – Greatest Hits Live**
3.00 **Queen – Hungarian Rhapsody: Live**
5.00 **Bee Gees: One Night Only**
7.10 **Dinner for One**
7.30 **André Rieu: New Year's Eve in Vienna**
9.45 **André Rieu: Christmas Down Under – Live**
12.00 M'T **Freddie Mercury: The Tribute Concert**
1.50 AM **Kylie Minogue Showgirl: The Greatest Hits Tour**
4.00 **The Decade the Music Died**
5.30 **to 6.00** AM **Discovering: U2**

4seven

137 143 203 47 110 127

9.00 AM **A Place in the Sun: Winter Sun**
11.00 **A Place in the Sun: Summer Sun**
12.00 NOON **A Place in the Sun**
12.30 PM **Come Dine with Me**
4.45 FILM **Home Alone 2: Lost in New York** Sequel to the hugely popular comedy. (1992, PG, 120min) ★★
5.15 **A Place in the Sun**
7.00 **Ramsay's Kitchen Nightmares USA**
8.00 **The Secret Life of the Zoo at Christmas**
9.00 **8 Out of 10 Cats Does Countdown Christmas Special** Jimmy Carr hosts a festive edition.
10.00 **Kylie's Secret Night**
11.40 **Kylie's Golden Tour**
12.40 AM **Gogglesprogs at Christmas**
1.40 **Richard Osman's World Cup of the Decade**
3.15 **to 5.00** AM **John & Yoko: Above Us Only Sky**

5USA

141/169 153 21 129

9.00 AM **Criminals: Caught on Camera**
9.20 **CSI: NY**
12.50 PM **CSI: Miami** (S7)
1.45 **Columbo: The Greenhouse Jungle**
3.20 **Columbo: Make Me a Perfect Murder**
5.25 **Columbo: How to Dial Murder** Murder mystery.
7.05 FILM **Jesse Stone: Night Passage** Drama. (2006, 15, 85min) ★★
9.00 **NCIS Movie: Death Wish** 11&12/24. Feature-length special. Ziva's father turns up unannounced. (S10)
10.40 **Law & Order: Special Victims Unit** *Maternal Instincts:* 6/23. A violinist reports being raped.
11.40 7/23. Scandal rocks a TV show. (S17)
12.35 AM **CSI: Miami** (S8)
1.35 **Longmire** (S6)
2.50 **CSI: Miami**. (S7)
3.50 **to 4.00** AM **Access**

+1 hour 241 185 57 130

5STAR

128 151 30 131

7.00 AM **High Street TV**
8.00 **Access**
8.10 **Can't Pay? We'll Take It Away!**
8.55 **World's Strongest Man 2019** Four editions.
12.50 PM FILM **Wild Wild West** Western comedy. (1999, 12, 106min) ★
3.00 FILM **Ace Ventura Pet Detective** Comedy. (1993, 12) ★★★★
4.45 FILM **Johnny English** Comedy. (2002, PG, 88min) ★★★
6.35 FILM **The Intern** Comedy. (2015, 12, 118min) ★★★★
9.00 FILM **The Internship** Comedy. (2013, 12, 114min) ★★★
11.25 FILM **Carrie** Horror thriller remake. (2013, 15, 99min) ★★★
1.30 AM **Embarrassing Sex Story of the Year**
3.00 **to 4.00** AM **Wentworth Prison**

+1 hour 228 186 56

Drama

143 130 20 158

7.10 AM **The House of Eliott**
8.00 **Soldier, Soldier**
9.00 **The Bill**
10.00 **Classic Holby City**
11.00 **Classic Casualty**
12.00 NOON **The Bill**
1.00 PM **Classic EastEnders**
2.20 **Oliver Twist**
6.15 **Last of the Summer Wine** Christmas special from 1987. Compo and Clegg meet a tramp.
8.00 **Father Brown** *The Time Machine:* A man tries to prove a member of his family killed his father.
9.00 **Death in Paradise** *The Impossible Murder:* 3/8. Humphrey and Martha's romantic weekend is cut short when a fellow hotel guest is killed. (S6)
10.15 **New Tricks** *Tender Loving Care:* The team investigate the murder of a junior doctor.
11.35 **Taggart** *Killer*.
2.25 **to 4.00** AM **New Tricks**

+1 hour 243 226

NEW YEAR'S EVE

Entertainment & Lifestyle

AMC

332 381

Programmes start at 1pm.

1.00 PM **FILM Furry Vengeance** Comedy. (2010, PG, 88min) ★★
2.45 **FILM The Animal** Comedy. (2001, 12) ★
4.20 **FILM The Master of Disguise** Comedy. (2002, PG, 80min) ★
5.50 **FILM My Boss's Daughter** Comedy. (2003, 12, 86min) ★
7.25 **FILM The Longest Week** Comedy drama. (2014, 15, 86min) ★★
9.00 **FILM Major League** Baseball comedy. (1989, 15, 107min) ★★
11.05 **FILM Wedding Daze** Farcical comedy. (2006, 15, 91min) ★★★
12.50 AM **FILM The Cobbler** Comedy fantasy. (2014, 12, 98min) ★★
2.45 **to 5.30** AM **FILM 3000 Miles to Graceland** Thriller. (2001) ★★

CBS Drama

147 197 71 134

9.00 AM **Medium** (S3)
10.00 **ER** 15/22. (S3)
11.00 **The Love Boat**
12.00 NOON **Judge Judy**
1.00 PM **Bonanza** (S10)
3.00 **Walker, Texas Ranger**
4.00 **Unsolved Mysteries**
6.00 **The Love Boat**
7.00 **JAG** *The Guardian:* 12/15. Harm defends a former Navy SEAL. (S2)
8.00 **Judge Judy**
9.00 **Medium** *And Then:* 1/16. Allison dreams about a boy kidnapped from a toy shop. (S4)
10.00 **CSI: Miami** *One-Night Stand:* 14/24. Horatio and his team investigate two murders at the same hotel. (S3)
11.00 **Walker, Texas Ranger**
12.00 M'T **Judge Judy**
1.00 AM **ER** 16/22. (S3)
2.00 **Medium** As 9.00pm.
3.00 **CSI: Miami** As 10.00pm.
4.00 **Walker, Texas Ranger**
5.00 **to 6.00** AM **Matlock**

CBS Justice

148 192 39 137

9.00 AM **Diagnosis Murder**
11.00 **Matlock** 6/24. (S2)
12.00 NOON **Perry Mason**
1.05 PM **Walker, Texas Ranger** 23/26. (S5)
2.05 **CSI: Miami** 1/24. (S5)
3.00 **NCIS** (S9)
5.00 **Matlock** 7/24. (S2)
6.00 **Perry Mason** (S6)
7.05 **NCIS** *Semper Fidelis:* 24/25. An Immigration and Customs Enforcement agent is murdered. (S6)
8.00 **Walker, Texas Ranger** *Test of Faith:* 24/26. Walker goes undercover as a teacher. (S5)
9.00 **CSI: NY** *'Til Death Do We Part:* 15/23. Mac and Danny have a complex puzzle to solve. (S1)
10.00 **NCIS** (S12&6)
12.00 M'T **CSI: Miami** (S5)
1.00 AM **CSI: NY** 16/23. (S1)
2.00 **Gunsmoke** (S20)
3.05 **Bonanza** (S10)
4.50 **to 6.00** AM **Mission: Impossible**

CBS Reality

146 148 66 135

9.00 AM **Judge Judy**
1.00 PM **Judge Judy** Real-life small-claims cases.
7.00 **Unsolved Mysteries** A man who fell to his death from a plane. **8.00** Reports of hauntings on the ocean liner *Queen Mary*. **9.00** An infamous unsolved murder. **10.00** A small village in the former Yugoslavia that attracts vast numbers of visitors. **11.00** Stories of pets that saved lives and an investigation into whether a boy's apparent suicide was actually murder.
12.00 M'T **Unsolved Mysteries**
3.00 AM **Troubled Teens: Jail Shock**
3.40 **Hoarders**
4.25 **Unsolved Mysteries**
5.10 **to 6.00** AM **Judge Judy**

+1 hour 246 201 67 136

Challenge

151 164 46 146

7.00 AM **Bruce's Price Is Right**
12.00 NOON **The Chase**
4.00 **The Chase Celebrity Special** **7.00** With Russell Watson, Rita Simons, Bill Oddie and Denise Welch. **8.00** Nicholas Owen, Laila Rouass, Vanessa Feltz and Tim Vine try to win thousands of pounds for charity.
9.00 **The Chase** Bradley Walsh presents as four contestants answer general knowledge questions and work as a team to take on ruthless quiz genius The Chaser and secure a cash prize.
10.00 **Bullseye** Quiz that tests contestants' skill at darts and general knowledge.
12.00 M'T **Bullseye**
12.30 AM **Bullseye**
4.30 **to 6.00** AM **Winter Wipeout**

+1 hour 251 230 147

Comedy Central Extra

127 182 308

6.00 AM **Friends**
7.00 **Teleshopping**
9.00 **Bob's Burgers**
10.00 **Takeshi's Castle**
11.00 **Friends**
1.00 PM **Wipeout USA**
2.00 **Bob's Burgers**
3.00 **Friends** (S8)
5.00 **Impractical Jokers**
6.00 **The Office (US)** (S4)
8.00 **Your Face or Mine** Jimmy Carr and Katherine Ryan host.
9.00 **Friends**
12.00 M'T **Your Face or Mine**
1.00 AM **Russell Howard's Good News**
2.00 **Roast Battle**
3.00 **Your Face or Mine**
3.45 **Russell Howard's Good News**
4.30 **to 6.00** AM **FILM Nacho Libre** Comedy starring Jack Black, Ana de la Reguera and Héctor Jimenez. (2006, 12, 92min) ★★★★

+1 hour 227

E!

123 123 834 140 139 321 386

7.00 AM **Dating: No Filter**
8.00 **Very Cavallari**
9.00 **True Hollywood Story**
10.00 **Temptation Island**
11.00 **News: Daily Pop**
12.00 NOON **Keeping Up with the Kardashians**
2.00 PM **Temptation Island**
4.00 **True Hollywood Story**
5.00 **Botched**
6.00 **Keeping Up with the Kardashians**
7.00 **Very Cavallari** The life and times of US 'girlboss' Kristin Cavallari.
8.00 **Best of 2019** Memorable moments from the year.
9.00 **True Hollywood Story**
10.00 **Botched**
11.00 **Nightly Pop** New edition
11.30 **Botched**
12.00 M'T **Best of 2019**
1.00 AM **Botched**
2.00 **Teleshopping**
3.00 **Keeping Up with the Kardashians**
4.00 **to 5.00** AM **Wags**

Food Network

140 278 41 148

6.00 AM **Diners, Drive-Ins and Dives**
1.00 PM **Diners, Drive-Ins and Dives**
3.00 **Man v Food with Casey Webb** Ten editions.
8.00 **Man v Food** Adam Richman visits Florida. **8.30** A giant burrito. **9.00** Adam competes in a charity relay race in North Carolina. **9.30** A large milkshake in St Louis, Missouri. **10.00** The Ultimate Cheesesteak Challenge. **10.30** A 5lb omelette. **11.00** A spicy ramen noodle soup made with 10 different chillies. **11.30** An enormous omelette in San Diego.
12.00 M'T **Mystery Diners**
1.00 AM **Restaurant: Impossible**
2.00 **to 3.00** AM **Mystery Diners**

+1 hour 240 149

Lifetime

187 208 329 384

7.00 AM **Judge Judy**
1.00 PM **Judge Judy** Real-life small-claims cases.
9.00 **The Toe Bro** Chiropodist Jonathan Tomines treats decades-old fungal nails that are so remarkable the patient has named them. **10.00** Jonathan helps a fashionista with a high-heel obsession that has led to painful ingrown toenails. **11.00** Jonathan Tomines meets an Olympic swimmer with a fungal infection. Plus, a young man seeks help when his toenails start growing through his flesh. **12.00** M'T Chiropodist Jonathan Tomines, aka The Toe Bro, battles a serious case of fungus on multiple toes caused by 'toenail trauma'.
1.00 **to 4.00** AM **The Toe Bro**

Paramount Network

153 188 187 54 132

9.10 AM **The Office (US)**
9.40 **Now That's Funny!**
11.50 **FILM Christmas Joy** Romance. (2018, U) ★★
1.35 PM **FILM Christmas Bells Are Ringing** Drama. (2018, PG) ★★
3.25 **FILM A Very Nutty Christmas** Comedy. (2018, PG, 90min) ★★
5.15 **FILM The Christmas Train** Romantic drama. (2017, U, 90min) ★★★
7.10 **FILM Christmas at Pemberley Manor** Romantic drama. (2018, U, 84min) ★★
9.00 **FILM Moulin Rouge!** Romantic musical. (2001, 12, 128min) ★★
11.30 **FILM The Hundred-Foot Journey** Comedy. (2014, PG, 119min) ★★★
1.55 AM **Sleepy Hollow**
4.35 **The Office (US)** (S9)
5.00 **Dogs Make You Laugh Out Loud 3**
5.35 **to 6.00** AM **The Office (US)**

Quest

144 144 831 169 12 114 172

6.00 AM **Demolition Man**
9.00 **Combat Dealers**
1.00 PM **Combat Dealers**
7.00 **Explosions Gone Wrong** The science behind big blasts.
8.00 **Salvage Hunters** Drew visits an amazing collection of wicker in the Somerset levels.
9.00 **Border Control: Spain** The Security and Customs Services at the borders of Spain.
10.00 **FBI's 10 Most Wanted** The origin of the famous list which has included Tommy Holden and Ruth Eisemann.
12.00 M'T **Extreme Drug Smuggling**
1.00 AM **Chasing Classic Cars** Double bill.
2.00 **Wheels That Fail**
3.00 **Destroyed in Seconds**
4.00 **Swamp Loggers**
5.00 **to 6.00** AM **Overhaulin'**

+1 hour 244 213 76 168

Quest Red

149 170 38 169

6.00 AM **The Bad Skin Clinic**
11.30 **Dr Pimple Popper**
1.30 PM **Dr Pimple Popper**
4.30 **The 12 Pops of Christmas**
6.00 **Long Lost Family US** A case in which a man received loving letters from his birth mother. **7.00** Children adopted out as babies search for their birth families.
8.00 **My 600lb Life** A pair of brothers who were raised on fast food.
10.00 **Crying Blood: Body Bizarre** A woman who cries tears of blood.
11.00 **Half Body Teen: Body Bizarre**
12.00 M'T **Murder on CCTV**
2.00 AM **Forensic Detectives**
3.00 **FBI Files**
3.50 **Animal Cops Detroit**
4.40 **Bondi Vet**
5.30 **to 6.00** AM **Say Yes to the Dress**

+1 hour 249 72 170

Really

142 128 17 160

6.00 AM **Fantasy Homes by the Sea** Property series.
7.00 **Teleshopping**
8.00 **Escape to the Country**
1.00 PM **Escape to the Country** Six editions.
7.00 **Antiques Road Trip** Philip Serrell and Tom Scott begin their journey in Lostwithiel, Cornwall. **8.00** Philip Serrell and Tom Scott head to an antiques auction in Chudleigh, Devon.
9.00 **Helicopter ER** A mum-to-be goes into labour in a lay-by and paramedics Sammy and Tyrone act as midwives.
10.00 **Cops UK: Bodycam Squad** CS gas is used to stop a crazed axeman.
11.00 **Ghost Adventures** Double bill of editions.
1.00 AM **Help! My House Is Haunted**
2.00 **Teleshopping**
4.00 **to 6.00** AM **Antiques Road Trip**

Sky Crime

121 121 819 136 135

6.00 AM **Motorway Patrol**
7.00 **Brit Cops: Rapid Response**
8.00 **Border Security: Canada's Front Line**
9.00 **Brit Cops: Law & Disorder**
1.00 PM **UK Border Force**
5.00 **Snapped**
7.00 **Banged Up Abroad**
8.00 **Murders That Shocked the Nation** The case of Derek Bentley.
9.00 **Homicide for the Holidays** Series finale
10.00 **World's Most Evil Killers** Double bill.
12.00 M'T **How I Caught the Killer**
1.00 AM **Britain's Most Evil Killers**
2.00 **Snapped**
3.00 **Murders That Shocked the Nation**
4.00 **Police Ten 7**
5.00 **to 6.00** AM **Motorway Patrol**

+1 hour 221 207

Sony Crime

179 193 143

6.00 AM **Speeders**
7.00 **Bait Car: LA**
9.00 **Speeders**
11.00 **Bait Car: LA**
1.00 PM **Speeders**
7.00 **Speeders** Officer Hartsell pulls over a car that is decorated with pieces of junk. **7.30** Officer Williams pulls over a car full of Italian tourists. **8.00** Officer Olson pulls over a couple of teens and gives them a quiz. **8.30** Officer Williams pulls over a confused wedding planner.
9.00 **Bait Car: LA** Documentary about car criminals.
11.00 **Speeders** Double bill.
12.00 M'T **Bait Car**
1.00 AM **Speeders**
3.00 **Bait Car: LA**
3.30 **Bait Car: San Francisco**
4.00 **Speeders** Double bill.
5.00 **to 6.00** AM **Bait Car**

5SELECT

159 152 55 133

9.05 AM **In Sickness and in Wealth: On Benefits**
9.55 **FILM The Texican** Western. (1966, PG, 91min) ★★
11.40 **FILM The African Queen** Romantic adventure. (1951, U, 100min) ★★★★★
2.00 PM **Cruising with Jane McDonald**
2.55 **Christmas Cruising with Jane McDonald**
3.55 **Cruising with Jane McDonald**
6.50 **FILM Calendar Girls** Comedy. (2003, 12, 108min) ★★★★
9.00 **FILM The Hand That Rocks the Cradle** Thriller. (1992, 15, 110min) ★★★★
11.20 **When Award Shows Go Horribly Wrong**
2.25 AM **101 Events That Made the 21st Century**
3.25 **Criminals: Caught on Camera**
3.55 **to 4.00** AM **Access**

5Spike

150 154 31 141

9.00 AM **Access**
9.10 **Police Interceptors**
10.10 **Traffic Cops**
11.10 **Trucking Hell**
1.15 PM **Trucking Hell**
5.20 **FILM Dances with Wolves** Multi-Oscar-winning epic directed by and starring Kevin Costner. With Mary McDonnell. (1990, 15, 179min) ★★★★★
9.00 **FILM PREMIERE 24 Hours to Live** Sci-fi thriller starring Ethan Hawke. An assassin seeks redemption after being given a second chance at life. (2017, 15, 93min) ★★
10.55 **FILM 44 Inch Chest** Crime drama. (2009, 18, 90min) ★★★
12.50 AM **The Virginian: Men from Shiloh**
2.30 **to 3.00** AM **Criminals: Caught on Camera**

+1 hour 250

TLC

133 133 827 167 323 377

6.00 AM **Say Yes to the Dress**
8.00 **Say Yes... UK**
10.00 **Say Yes to the Dress: The Big Day**
12.00 NOON **Say Yes to the Dress** Eight editions.
8.00 **Say Yes to the Dress: Lancashire** Bride Danielle wants a vintage-style dress. **9.00** Nina wants a unique look, but Gok's idea of a jumpsuit may be too much. **10.00** A bride needs a practical yet elegant dress for her big day. **11.00** Gok helps Plus-size bride Shireen to see herself differently. Meanwhile, Heather's fiance prefers a Meghan Markle-inspired gown.
12.00 M'T **Say Yes to the Dress: Lancashire**
4.00 **to 6.00** AM **Say Yes to the Dress**

+1 hour 233 172

★★★★★ Excellent ★★★★ Very Good ★★★ Good ★★ Average ★ Poor

Discovery

125 125 822 250 322 376

6.00 AM **Wheeler Dealers** Twelve editions, including at:
1.00 PM Mike finds a two-seat convertible vehicle for Ant to recondition.
2.00 A 1995 Ford Escort.
3.00 Mike Brewer plans to bring a 1982 Toyota Supra into the modern era.
4.00 Ant Anstead tries to restore a 1973 Ford Mustang Mach 1 to its former glory.
5.00 Mike restores a 1994 Mitsubishi 3000GT VR-4.
6.00 **Fast N' Loud** The GMG crew works on a 1967 Dodge Dart.

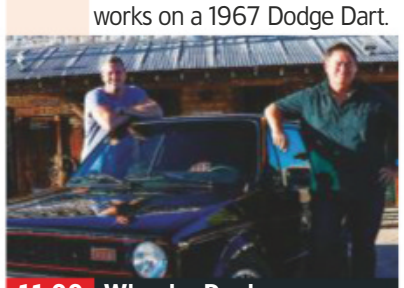

11.00 Wheeler Dealers

7.00 **Outback Truckers** Husband-and-wife team Nick and Jo face tough driving conditions with volatile cargo.

8.00 **Combat Dealers** Bruce purchases a World War Two army uniform for £40,000 when hunting for paratrooper gear.

9.00 **Gold Rush** New edition Following the gold miners of the Yukon as they put everything on the line to strike it rich.

10.00 **Gold Rush: White Water** New edition Dakota Fred and his son Dustin risk their lives to find a fortune in gold nuggets.

11.00 **Wheeler Dealers** Mike is excited to pick up a 2000 Porsche 996 convertible.
12.00 M'T **Gold Rush** As 9.00pm.
1.00 AM **Gold Rush: White Water**
2.00 **Deadliest Catch**
3.00 **Gold Rush** As 9.00pm.
3.50 **Fast N' Loud**
5.30 **to 6.00** AM **How It's Made**

+1 hour 225 258

Animal Planet

162 162 836 251 325 378

6.00 AM **Bondi Vet**
8.00 **Pit Bulls & Parolees**
10.00 **Bondi Vet**
11.00 **Animal Cops Detroit**
1.00 PM **Bondi Vet**
3.00 **My Cat from Hell** An adopted stray with an angry streak.
4.00 **Homestead Rescue** Would-be frontiersmen and women seek help.
5.00 **The Zoo: San Diego** The keepers wave goodbye to two elephant brothers.
6.00 **Bondi Vet** Dr Chris Brown is reunited with an old friend.

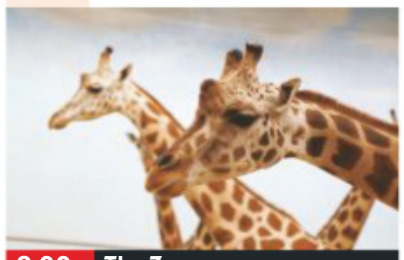

8.00 The Zoo

7.00 **Animal Cops Houston** Dana Almengor tries to find out who is responsible for leaving eight dogs in a kennel.

8.00 **The Zoo** New edition A giraffe travels to its new home in the Bronx, while keepers hand-raise endangered ducklings.

9.00 **Homestead Rescue** While building their family homestead, an encounter with a bear sends the Raneys predator proofing.

10.00 **Animal Cops Houston** An attempt to break up one of the biggest dog-fighting rings in American history.

11.00 **Pit Bulls & Parolees** The show's adorable moments.
12.00 M'T **Pit Bulls & Parolees**
1.00 AM **Animal Cops Houston**
2.00 **The Zoo** As 8.00pm.
3.00 **Homestead Rescue** As 9pm.
3.50 **Jeremy Wade's Dark Waters**
4.40 **Orangutan Island**
5.10 **to 6.00** AM **The Zoo**

+1 hour 262 259

Nat Geographic

129 129 824 266 268 317 373

8.00 AM **Chasing UFOs** Eight editions, including at:
1.00 PM Alien interference in a NASA mission.
2.00 Rumours of alien life forms hiding in Brazil's jungles.
3.00 The story of a creature of mysterious origins.
4.00 **UFOs: The Untold Stories** A criminal investigation into an alleged UFO sighting.
5.00 The UFO phenomenon around the world.
6.00 Two pilots who saw an unusual object over Paris.

4.00 UFOs: The Untold Story

7.00 **UFOs: The Untold Stories** An unidentified light that appeared in the sky following a blackout in a Romanian village.

8.00 **UFOs: The Untold Stories** The incident that launched one of the biggest investigations in Portuguese military history.

9.00 **UFOs: The Untold Stories** An investigation into the UFO sightings that triggered an unusual set of events in Sicily.

10.00 **UFOs: The Untold Stories** Why the Belgian military scrambled jets when thousands witnessed lights in the sky.

11.00 **UFO: Alien Invasion** A strange, fireball-shooting craft that encircled a police helicopter in Kentucky.
12.00 M'T Witnesses in Texas claim a strange object in the sky is making them ill.
1.00 **to 5.00** AM **UFO: Alien Invasion**

+1 hour 229 267

History

130 130 825 270 327 379

6.00 AM **American Pickers**
10.00 **Storage Wars** Sixteen editions, including at:
3.30 PM Ivy takes it easy, letting Ivy Jr run the operation.
4.00 Ivy starts his day off with an unwelcome bang.
4.30 Dave counts on his competition playing it safe.
5.00 The buyers visit Torrance.
5.30 Mary and Ivy wager that each can better predict final locker prices.
6.00 **Ancient Aliens** Claims that aliens inhabit Antarctica.

5.00 Storage Wars

7.00 **Ancient Aliens** Satellite images have revealed a giant face that appears to be carved into the Earth in Alberta, Canada.

8.00 **Ancient Aliens** Physicist Bob Lazar, who says he was hired to reverse-engineer an alien craft by the US government.

9.00 **Ancient Aliens** Asking whether aliens could be more than just mythology and if so, did they visit us to shape mankind's past.

10.00 **The New Age of Terror** Series finale The climate of fear has led to a new wave of domestic terror, led by white nationalists.

12.00 M'T **Mountain Men** Despite the danger, Jake refuses to give up the hunt for the bus stop-stalking lion. Jason and Kai head back underground while Eustace tackles a rush order.
1.00 AM **Storage Wars**
5.00 **to 6.00** AM **Ancient Aliens**

+1 hour 230 271

Yesterday

155 129 25 159

6.00 AM **WW2 Price of Empire**
8.00 **Auschwitz: The Nazis and the Final Solution**
11.00 **The Blue Planet** Exploring the most densely inhabited waters on Earth.
12.00 NOON The fragile ecosystem of coral reefs.
1.00 PM Examining the effects of tides on marine life.
2.00 Life in coastal regions.
3.00 As 11.00am.
4.00 As 12.00noon.
5.00 As 1.00pm.
6.00 As 2.00pm.

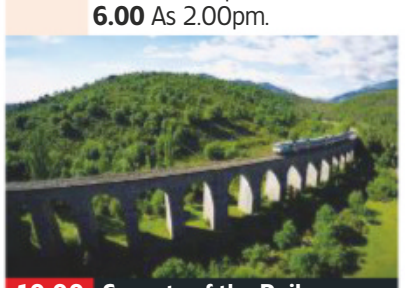

10.00 Secrets of the Railways

7.00 **Underground Worlds** The underground bases built by the German army during the wartime occupation of Jersey. **7 PM**

8.00 **Abandoned Engineering** A formerly luxurious and strategic mountain-top villa on Rhodes in the Mediterranean Sea. **8 PM**

9.00 **Bangers and Cash** Derek collects a Jaguar Mark 2 and explains why they made such poor getaway cars for 1960s robbers. **9 PM**

10.00 **Secrets of the Railways** Documentary looking at railroads constructed during history's most turbulent periods. **10 PM**

11.00 **Steam Train Britain** Great Central Railway's Scott Manley takes a rainy busman's holiday working as a guard at Bury.
12.00 M'T **War Factories** The story of America's 'Liberty Ships'.
1.00 AM **Royals on the Frontline**
2.00 **to 3.00** AM **WW2 Price of Empire**

+1 hour 255 200

Disc. History

171 257

6.00 AM **Aircraft Stories**
1.00 PM **Aircraft Stories** Ten editions of the series, including at:
2.00 The development of versatile aircraft.
3.00 The progress of German aircraft.
4.00 The development of British bombers.
5.00 Looking at the distinguished service records of some of the most amazing airlifters.
6.00 The air defences of Western Europe.
7.00 Soviet helicopters.
8.00 Italy's struggle to establish itself in the military aviation world.
9.00 Military aircraft used by the British.
10.00 A chronicle of 100 years of American military aviation.
11.00 **Aircraft Stories**
1.00 **to 6.00** AM **Secrets Underground**

+1 hour 271 261

Eden

166 245 247 315 389

9.00 AM **Wild Caribbean**
1.00 PM **Wild France**
3.00 **Wild Caribbean** The natural history of the tropical islands.
4.00 The coral and shipwrecks around the tropical islands.
5.00 The effects of hurricanes on the islands' wildlife.
6.00 A journey from the rainforests of Panama to Mexico.
7.00 **Wild France** Part one of two. Documentary exploring France's nature and wildlife.
8.00 Part two of two. Exploring the unique ecosystem of the Marais Poitevin.
9.00 **Wild Caribbean**
1.00 AM **Wild France**
3.00 **Wild Caribbean**
5.30 **to 6.00** AM **Jungle Planet**

+1 hour 266 246

WILD

165 165 839 264 265 318 374

8.00 AM **Animals Gone Wild**
9.00 **Wild Botswana**
10.00 **The Desert Sea**
11.00 **Wild Mongolia: Land of Extremes**
12.00 NOON **Snakes in the City** As 7.00pm.
1.00 PM **Lions v Buffalo**
2.00 **Hippo v Croc**
3.00 **Wild India**
4.00 **Monster Fish**
6.00 **Animal Fight Club**
7.00 **Snakes in the City** A power station is invaded by a snake.
8.00 **Tree Climbing Lions** Lions in Uganda that live in the branches of trees.
9.00 **Birth of a Pride** The birth of a pride of lions in an area of Botswana.
10.00 **Hazen's Wild Survival Guide** Desert survival.
11.00 **Wild Arctic**
12.00 M'T **Animals Gone Wild**
2.00 AM **Lions v Buffalo**
3.00 **Hippo v Croc**
4.00 **to 5.00** AM **Wild India**

History 2

163 272 330 390

8.00 AM **Battles BC**
9.00 **Engineering Disasters**
10.00 **Empire Builders**
11.00 **Combat Machines**
12.00 NOON **Ancient Aliens**
2.00 PM **Doomsday: 10 Ways the World Will End**
3.00 **Battles BC**
4.00 **Engineering Disasters**
5.00 **Conspiracy Files: Unsealed**
6.00 **Hunting Hitler**
7.00 **America's Secret Slang** The influence of love, sex and entertainment on words and phrases.
8.00 **Empire Builders**
9.00 **Ancient Aliens: The Ultimate Evidence**
10.00 **Six** 7/10. (S2)
11.00 **America's Book of Secrets** The FBI.
12.00 M'T **America's Secret Slang** As 7.00pm.
1.00 AM **Ancient Aliens**
3.00 **Six** As 10.00pm.
4.00 **to 5.00** AM **Conspiracy Files: Unsealed**

PBS America

174 273 91 155

8.00 AM **America's Untold Story** Four editions.
1.00 PM **Alan Cumming's Edge of Scotland**
2.00 **The Vietnam War** North Vietnamese and Viet Cong forces launch surprise attacks.
3.50 Richard Nixon wins the presidency, promising law and order at home.
6.15 President Nixon begins withdrawing American troops.
8.35 South Vietnamese forces fighting on their own in Laos suffer a defeat, while President Nixon announces Hanoi has agreed to peace.
11.00 **I Am War** Five people who fought in the Afghanistan War.
12.10 AM **Surviving Disaster**
1.25 **to 2.00** AM **The Aviators**

+1 hour 93

CI

156 156 835 209 328 380

6.00 AM **The First 48**
8.00 **Homicide Hunter**
10.00 **Unusual Suspects**
11.00 **Homicide: Hours to Kill**
12.00 NOON **Crimes That Shook Britain**
1.00 PM **Murdertown**
2.00 **Columbine: Killing Spree**
3.00 **Homicide Hunter**
4.00 **Unusual Suspects**
5.00 **Homicide: Hours to Kill**
6.00 **The First 48**
7.00 **Homicide Hunter** Joe Kenda's wife hears him shot over the phone.
8.00 **Motive to Murder** A grandfather goes missing in rural Utah.
8.30 The body of a Texas schoolgirl is discovered.
9.00 **Surviving R. Kelly**
3.15 AM **Surviving R. Kelly: The Impact**
5.05 **to 6.00** AM **Motive to Murder**

+1 hour 256 222

SKY HD SD | VIRGIN HD | FREEVIEW HD | FREESAT HD | BT HD

NEW YEAR'S EVE Films

New Year's Eve

Sky Premiere

301 301 842 401 501

6.50 AM **PREMIERE The Aftermath** As 10.00pm.
8.50 **Wonder Park** As 3.15pm.
10.25 **Avengers: Endgame** As 7pm.
1.25 PM **The Lego Movie 2: The Second Part** Animation. (2019, U, 107min) ★★★★
3.15 **Wonder Park** Animation. (2019, PG, 85min) ★★★
4.45 **Mary Poppins Returns** Fantasy. (2018, U) ★★★★
7.00 **Avengers: Endgame** Fantasy. (2019, 12, 181min) ★★★★

10.00 The Aftermath

8 PM **Avengers: Endgame** (film started at 7.00pm)
SEX ●●● VIOLENCE ●●● LANG ●●●

9 PM

10 PM **10.00** **PREMIERE The Aftermath** Drama starring Keira Knightley. In post-war Hamburg, a British colonel and his wife move into a house with a German widower. (2019, 15, 108min) ★★★
See review, page 42
SEX ●●● VIOLENCE ●●● LANG ●●●

11 PM

12.00 M'T **Greta** Mystery thriller. (2018, 15, 98min) ★★★★
1.45 AM **Mary Poppins Returns**
4.00 **to 6.00** AM **The Kid Who Would Be King** Fantasy. (2019, PG, 120min) ★★★

+1 hour 312 412

Sky Disney

305 305 846 405 505

6.00 AM **A Bug's Life** As 4.45pm.
7.40 **Monsters, Inc** As 6.25pm.
9.15 **Up** As shown at 8.00pm.
10.55 **Coco** As shown at 9.45pm.
12.45 PM **The Incredibles** As shown at 11.35pm.
2.45 **Incredibles 2** Animation. (2018, PG, 118min) ★★★★
4.45 **A Bug's Life** Animation. (1998, U, 94min) ★★★★★
6.25 **Monsters, Inc** Computer-animated comedy. (2001, U, 95min) ★★★★★

6.25 Monsters, Inc

8.00 **Up** Animated comedy adventure from Pixar Studios, featuring the voices of Ed Asner, Christopher Plummer and Jordan Nagai. (2009, U, 92min) ★★★★★
SEX ●●● VIOLENCE ●●● LANG ●●●

9.45 **Coco** Animated fantasy with the voices of Anthony Gonzalez and Gael Garcia Bernal. (2017, PG, 102min) ★★★★
SEX ●●● VIOLENCE ●●● LANG ●●●

11.35 **The Incredibles** Animated comedy adventure featuring the voice of Craig T Nelson. After years spent living anonymously in suburbia, a family of superheroes emerge from hiding to battle a foe. (2004, U, 120min) ★★★★★
1.40 AM **Incredibles 2** As 2.45pm.
3.45 **Up** As shown at 8.00pm.
5.30 **Dug's Special Mission**
5.40 **Jack-Jack Attack**
5.50 **to 6.00** AM **Lava**

Sky Harry Potter

306 306 847 406 506

7.00 AM **Harry Potter and the Prisoner of Azkaban** (2004)
9.35 **Harry Potter and the Goblet of Fire** Fantasy. (2005) ★★★
12.20 PM **Harry Potter and the Order of the Phoenix** Fantasy. (2007, 12) ★★★
2.50 **Harry Potter and the Half-Blood Prince** Fantasy. (2009, 12, 153min) ★★★★★
5.25 **Harry Potter and the Deathly Hallows: Part I** Fantasy. (2010, 12) ★★★★

7.00 Harry Potter and the...

8.00 **Harry Potter and the Deathly Hallows: Part II** Fantasy adventure concluding the film series based on JK Rowling's bestselling books, starring Daniel Radcliffe, Rupert Grint and Emma Watson. Harry, Hermione and Ron race to find the last remaining fragments of Voldemort's soul. (2011, 12, 130min) ★★★★★
SEX ●●● VIOLENCE ●●● LANG ●●●

10.25 **Harry Potter List Show**

11.25 **Fantastic Beasts: The Crimes of Grindelwald** Fantasy adventure sequel starring Eddie Redmayne, Katherine Waterston, Jude Law, Johnny Depp. Newt Scamander tries to scupper a sorcerer's plans. (2018, 12, 134min) ★★★
1.50 AM **Harry Potter List Show**
2.50 **Fantastic Beasts: The Crimes of Grindelwald** As 11.25pm.
5.15 **to 6.15** AM **Harry Potter List Show**

Sky Action

307 307 848 407 507

6.00 AM **2012** As shown at 3.35pm.
8.45 **Poseidon** As shown at 6.15pm.
10.30 **Solo: A Star Wars Story** As shown at 8.00pm.
1.00 PM **Armageddon** Sci-fi action adventure with Bruce Willis. (1998, 12, 151min) ★★
3.35 **2012** Epic disaster movie. (2009, 12, 151min) ★★
6.15 **Poseidon** Disaster movie starring Kurt Russell, Josh Lucas and Richard Dreyfuss. (2006, 12, 98min) ★★★

6.15 Poseidon

8.00 **Solo: A Star Wars Story** Sci-fi prequel starring Alden Ehrenreich. A headstrong pilot gets mixed up with a bunch of mercenaries while attempting to appease an intergalactic crime lord. (2018, 12, 135min) ★★★
SEX ●●● VIOLENCE ●●● LANG ●●●

10.20 **Money Train** Action comedy starring Wesley Snipes and Woody Harrelson as New York subway cops who decide to rob a train loaded with millions of dollars. (1995, 18, 110min) ★★
SEX ●●● VIOLENCE ●●● LANG ●●●

12.15 AM **300** Epic adventure. (2006, 15, 116min) ★★★★
2.15 **300: Rise of an Empire** Fantasy adventure sequel. (2014, 15, 100min) ★★★
4.05 **to 6.00** AM **Jason and the Argonauts** Adventure. (1963, U, 99min) ★★★★

Sky Comedy

310 310 851 408 508

7.00 AM **Sleepless in Seattle** Romance. (1993) ★★★★★
8.50 **School of Rock** As 3.30am.
10.50 **Peter Rabbit** As 5.40pm.
12.30 PM **Wayne's World** Comedy. (1992, PG, 95min) ★★★★
2.10 **Wayne's World 2** Comedy. (1993, PG, 95min) ★★★
3.55 **Tag** Comedy. (2018) ★★★
5.40 **Peter Rabbit** Comedy. (2018, PG, 95min) ★★★
7.20 **Bridget Jones's Diary** Comedy. (2001, 15) ★★★★

9.00 Bridget Jones: The Edge...

Bridget Jones's Diary (film started at 7.20pm)
SEX ●●● VIOLENCE ●●● LANG ●●●

9.00 **Bridget Jones: The Edge of Reason** Romantic comedy sequel starring Renée Zellweger. The insecure thirtysomething's blissful new relationship comes under threat on a television assignment to Thailand. (2004, 15, 108min) ★★★
SEX ●●● VIOLENCE ●●● LANG ●●●

11.00 **The Naked Gun** Spoof thriller. (1988, 15, 85min) ★★★★
12.30 AM **The Naked Gun 2½: The Smell of Fear** Police comedy. (1991, 15, 81min) ★★★
2.00 **The Naked Gun 33⅓: The Final Insult** Comedy sequel. (1994, 12, 83min) ★★★
3.30 **School of Rock** Comedy. (2003, PG, 109min) ★★★
5.25 **to 7.35** AM **The Fighting Temptations** Musical drama. (2003, PG, 123min) ★★★

Sky Hits

303 303 844 403 503

7.35 AM **Ferdinand** (2017) ★★★
9.25 **The Grinch** As shown at 5.05am.
10.55 **The Scorpion King** Fantasy. (2002, 12, 91min) ★★★
12.30 PM **The Mummy** Adventure. (1999, 15, 124min) ★★★
2.40 **The Mummy Returns** Adventure. (2001, 12) ★★★★
4.55 **The Mummy: Tomb of the Dragon Emperor** Adventure. (2008, 12, 112min) ★★★

primetime

6.55 **The Kid Who Would Be King** Fantasy adventure starring Louis Ashbourne Serkis. A young boy meets legendary wizard Merlin and faces up to a tense battle with the evil Morgana. (2019, PG, 120min) ★★★
9.00 **What Men Want** Romantic comedy starring Taraji P Henson and Aldis Hodge. An unappreciated female sports agent gains the ability to hear men's thoughts. (2019, 15, 117min) ★★
11.00 **The Matrix** Sci-fi action thriller. (1999, 15, 136min) ★★★★
1.20 AM **Pacific Rim: Uprising** Sci-fi sequel. (2018, 12, 111min) ★★
3.15 **Halloween** Slasher horror. (2018, 18, 106min) ★★★★
5.05 **to 6.35** AM **The Grinch** Animation. (2018, U) ★★★

Sky Musicals

308 308 849 404 504

6.00 AM **Beauty and the Beast**
7.30 **Into the Woods** (2014) ★★★
9.40 **Tangled** (2010) ★★★★
11.25 **Mamma Mia!** (2008) ★★★★
1.20 PM **Mamma Mia! Here We Go Again** As shown at 12.15am.
3.20 **Anna and the Apocalypse** Comedy. (2017, 15) ★★★
5.00 **Cats: Special**
6.00 **Beauty and the Beast** Cartoon. (1991, U, 84min) ★★★★★

7.30 **Mary Poppins** Classic Disney fantasy starring Julie Andrews as a nanny with magical powers who transforms the lives of a stuffy Edwardian banker's two children. With Dick Van Dyke. (1964, U, 133min) ★★★★★
10.00 **Mary Poppins Returns** Musical fantasy starring Emily Blunt. The practically perfect nanny returns, using her magical skills to dazzle the Banks family once again. With Lin-Manuel Miranda. (2018, U, 130min) ★★★★
12.15 AM **Mamma Mia! Here We Go Again** Musical sequel. (2018, PG, 114min) ★★★
2.10 **Anna and the Apocalypse** As shown at 3.20pm.
3.55 **to 6.10** AM **Carousel** Rodgers and Hammerstein musical. (1956, U, 123min) ★★★★

TCM Movies

315 415 416 512 526

6.00 AM **Hollywood's Best Film Directors** Norman Jewison.
6.35 **The Train Robbers** Western. (1973, U, 92min) ★★
8.30 **3 Godfathers** Western. (1948, U, 106min) ★★★
10.40 **The Cowboys** (1971, 12) ★★★
1.10 PM **Rio Lobo** Western. (1970, PG, 110min) ★★★
3.35 **The Searchers** Western. (1956, U, 114min) ★★★★★

6.05 **Rio Bravo** Western starring John Wayne. A sheriff has help from a group of misfits to defend his jail from a band of villains. (1959, PG, 140min) ★★★★
9.00 **The Dead Pool** Action thriller starring Clint Eastwood. 'Dirty Harry' investigates a bizarre series of celebrity murders. (1988, 18, 91min) ★★
10.55 **The Big Lebowski** Offbeat comedy thriller from the Coen brothers, starring Jeff Bridges. (1998, 18, 117min) ★★★★
1.25 AM **Psycho** Horror. (1960, b/w, 15, 109min) ★★★★★
3.30 **Hollywood's Best Directors**
4.00 **Close Up** Triple bill.
5.30 **to 6.10** AM **Hollywood's Best Film Directors**

+1 hour 316 417

Talking Pictures

328 445 81 306

6.00 AM **The Man in the Mirror**
7.35 **Bombay Waterfront** (1952)
9.00 **Geordie** (1955) ★★★★
11.00 **June Allyson**
11.30 **Blitz on Britain**
12.45 PM **Deadly Record** (1959) ★★
2.00 **Rooms**
2.30 **Talking Pictures**
2.45 **Angels One Five** (1951) ★★
4.45 **Conspiracy of Hearts** Drama. (1960, b/w, U, 113min) ★★★

7.00 **Talking Pictures Remembers**
7.10 **The Wolves of Willoughby Chase** Dark children's fantasy starring Stephanie Beacham, Mel Smith and Geraldine James. (1988, PG, 93min) ★★
9.00 **Gideon's Way**
10.00 **This Sporting Life** Gritty drama starring Richard Harris and Rachel Roberts. A tough miner becomes a successful rugby player and begins an affair with his widowed landlady. (1963, b/w, 15, 134min) ★★★★
12.45 AM **The Teckman Mystery** Drama starring Margaret Leighton and John Justin. (1954, b/w, PG, 87min) ★★
2.35 **Quatermass and the Pit** Sci-fi. (1967, 12, 100min) ★★★★
4.35 **to 6.00** AM **River Beat** Thriller. (1954, b/w, U, 70min) ★★

Horror

317 149 70 138

8.00 AM **seaQuest DSV** 12/13. (S3)
9.00 **Star Trek: Voyager** 13/26. (S4)
10.00 **Star Trek** 18/30. (S1)
11.00 **Impact** 1/2. (S1)
12.55 PM **Impact** 2/2. (S2)
2.50 **Horror Highlights**
3.00 **Sliders** 3/18. (S5)
4.00 **Doomwatch** Ecological chiller. (1972, 12, 92min) ★★★
5.50 **Horror Highlights**
6.00 **Star Trek** 19/30. (S1)

7.00 **Star Trek: Voyager** *Message in a Bottle:* 14/26. (S4)
8.00 **Mutant X** 11/22. (S1)
9.00 **Village of the Damned** Sci-fi chiller remake of the 1960 original, starring Christopher Reeve and Kirstie Alley. Ten women in a small California town give birth to alien children. (1995, 15, 98min) ★★
10.55 **The Possession** Horror thriller starring Jeffrey Dean Morgan and Kyra Sedgwick. (2012, 15, 90min) ★★★
12.45 AM **The Green Inferno** Horror. (2013, 18, 98min) ★★
2.45 **to 4.30** AM **Quarantine** Documentary-style horror starring Jennifer Carpenter. (2008, 18, 85min) ★★★

+1 hour 318 202 139

★★★★★ Excellent ★★★★ Very Good ★★★ Good ★★ Average ★ Poor

Sky Thriller

309 309 850 409 509

7.15 AM **The Bodyguard** Thriller. (1992, 15, 129min) ★★★
9.35 **Catch Me If You Can** Crime biopic, as shown at 6.30pm.
12.05 PM **Captain Phillips** As 9pm.
2.30 **The Untouchables** Thriller. (1987, 15, 119min) ★★★★
4.40 **Greta** Psychological thriller. (2018, 15, 98min) ★★
6.30 **Catch Me If You Can** Steven Spielberg's crime adventure starring Leonardo DiCaprio. (2002, 12, 141min) ★★★★★

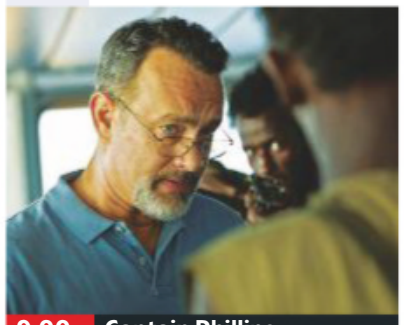

9.00 Captain Phillips

Catch Me If You Can (film started at 6.30pm)
SEX ●●● VIOLENCE ●●● LANG ●●●

9.00 **Captain Phillips** Fact-based thriller starring Tom Hanks and Barkhad Abdi. Four Somali pirates hijack a US container ship, putting its veteran captain, Richard Phillips, and his crew, through a terrifying ordeal. (2013, 12, 131min) ★★★★★
SEX ●●● VIOLENCE ●●● LANG ●●●

11.20 **Anon** Sci-fi thriller with Clive Owen and Amanda Seyfried. (2018, 15, 105min) ★★★
1.05 AM **The Shawshank Redemption** Prison drama. (1994, 15, 142min) ★★★★★
3.40 **Hitman** Action thriller starring Timothy Olyphant, Dougray Scott and Olga Kurylenko. (2007, 15, 92min) ★★
5.30 **to 7.15** AM **Sam Churchill: Search for a Homeless Man** Thriller. (1997, PG, 88min) ★★

Sky Drama

304 304 845 410 510

6.00 AM **Out of Africa** Oscar-winning romantic epic. (1985, PG, 162min) ★★★★
8.50 **Babel** Epic global drama. (2006, 15, 143min) ★★★
11.25 **The Greatest Showman** As shown at 8.00pm.
1.25 PM **The Aftermath** Drama. (2019, 15, 108min) ★★
3.15 **As Good As It Gets** Comedy. (1997, 15, 138min) ★★
5.45 **Dreamgirls** Musical drama. (2006, 12, 130min) ★★★

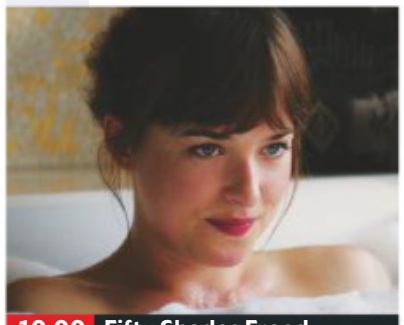

10.00 Fifty Shades Freed

8.00 **The Greatest Showman** Musical drama starring Hugh Jackman, Zac Efron and Michelle Williams. A former bank clerk attempts to create and develop his New York circus during the mid-1800s. (2017, PG, 102min) ★★★★
SEX ●●● VIOLENCE ●●● LANG ●●●

10.00 **Fifty Shades Freed** Romantic thriller starring Dakota Johnson and Jamie Dornan. Tycoon Christian Grey and new wife Anastasia find their happiness endangered by her former boss. (2018, 18, 105min) ★
SEX ●●● VIOLENCE ●●● LANG ●●●

11.50 **Saturday Night Fever** Drama. (1977, 18, 119min) ★★★★
1.55 AM **American Beauty** Satirical comedy with Kevin Spacey. (1999, 18, 122min) ★★★★★
4.00 **to 6.05** AM **Father Goose** Comedy starring Cary Gran. (1964, U, 116min) ★★★

Sky Sci-Fi/Horror

311 311 852 411 511

6.00 AM **Close Encounters of the Third Kind: Collector's Edition** As shown at 3.30am.
8.30 **Glass** As shown at 4.45pm.
10.45 **Bumblebee** As 7.00pm.
12.45 PM **Mortal Engines** As 9pm.
3.00 **Zombieland** As 11.15pm.
4.45 **Glass** Thriller starring James McAvoy and Bruce Willis. (2019, 15, 129min) ★★★
7.00 **Bumblebee** Sci-fi fantasy adventure with Hailee Steinfeld. (2018, PG, 114min) ★★★★

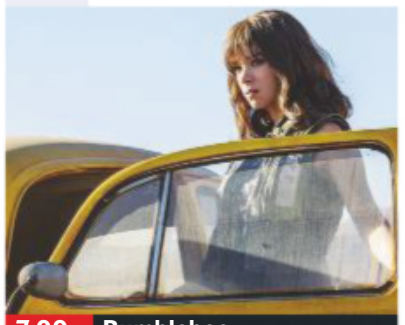

7.00 Bumblebee

Bumblebee (film started at 7.00pm)
SEX ●●● VIOLENCE ●●● LANG ●●●

9.00 **Mortal Engines** Fantasy with Hera Hilmar and Robert Sheehan. In a post-apocalyptic world where cities consume each other, two people meet in London and try to stop a conspiracy. With Hugo Weaving. (2018, 12, 128min) ★★★
SEX ●●● VIOLENCE ●●● LANG ●●●

11.15 **Zombieland** Horror comedy starring Woody Harrelson. (2009, 15, 84min) ★★★★
1.00 AM **Maze Runner: The Death Cure** Sci-fi saga starring Dylan O'Brien and Ki Hong Lee. (2018, 12, 142min) ★★★
3.30 **to 6.00** AM **Close Encounters of the Third Kind: Collector's Edition** Steve Spielberg's sci-fi classic starring Richard Dreyfuss. (1977, PG, 131min) ★★★★★

Sky Superheroes

302 302 842 402 502

6.00 AM **Black Panther** Adventure. (2018, 12, 134min) ★★★★
8.15 **Avengers: Infinity War** Fantasy. (2018, 12) ★★★
10.45 **Ant-Man and the Wasp** Fantasy. (2018, 12) ★★★★
12.45 PM **Captain Marvel** Fantasy. (2019, 12, 123min) ★★★★
2.55 **Aquaman** Adventure. (2018, 12, 143min) ★★★
5.20 **Batman v Superman: Dawn of Justice** Fantasy adventure. (2016, 12, 164min) ★★

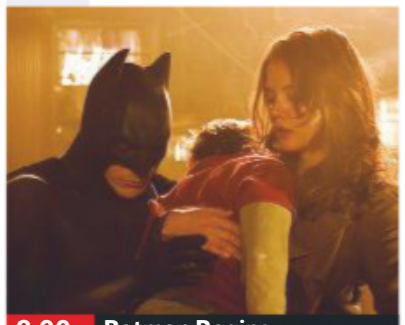

8.00 Batman Begins

8.00 **Batman Begins** Dark comic-book thriller starring Christian Bale, Liam Neeson and Cillian Murphy. Young billionaire Bruce Wayne creates a formidable alter-ego to strike fear into the crooks of Gotham City. With Michael Caine, Morgan Freeman. (2005, 12, 140min) ★★★★★
SEX ●●● VIOLENCE ●●● LANG ●●●

10.30 **The Dark Knight** Action thriller starring Christian Bale and Heath Ledger. Masked vigilante Batman encounters a dangerous new adversary. (2008, 12, 152min) ★★★★
SEX ●●● VIOLENCE ●●● LANG ●●●

1.05 AM **The Dark Knight Rises** Crime action drama sequel. (2012, 12, 164min) ★★★★
3.55 **to 6.05** AM **Batman & Robin** Fantasy adventure sequel starring George Clooney and Arnold Schwarzenegger. (1997, PG, 125min) ★★

Film4

313 313 853 428 429 14 300

■ **Films start at 11.00am**
11.00 AM **The House of Magic** Animation. (2013, U) ★★★
12.50 PM **Teen Wolf** Comedy. (1985, PG, 90min) ★★★
2.40 **Fantastic Four: Rise of the Silver Surfer** Fantasy sequel. (2007, PG, 88min) ★★★
4.40 **Turner & Hooch** Comedy. (1989, PG, 99min) ★★★
6.45 **The Huntsman: Winter's War** Fantasy adventure. (2016, 12, 114min) ★★★

4.40 Turner & Hooch

The Huntsman: Winter's War (film started at 6.45pm)
SEX ●●● VIOLENCE ●●● LANG ●●●

8 PM

9.00 **Deadpool** Comedy adventure with Ryan Reynolds and Morena Baccarin. A disfigured mercenary develops superhuman powers, which he uses to get payback on the man who ruined his life. (2016, 15, 104min) ★★★★
SEX ●●● VIOLENCE ●●● LANG ●●●

9 PM

10 PM

11.10 **Idiocracy** Comedy starring Luke Wilson. An army private awakens from a hibernation experiment after 500 years to discover that human IQ has declined catastrophically and he is the smartest guy in the world. (2006, 15, 84min) ★★
12.50 **to 3.15** AM **Die Hard 2** Action thriller sequel. (1990, 18, 118min) ★★★

11 PM

+1 hour 314 430 45 301

Sony Movies Christmas

319 424 50 303

7.00 AM **I Saw Mommy Kissing Santa Claus** (2001, PG) ★★
9.00 **Love for Christmas** (2012) ★★
11.00 **The Christmas Shepherd** Drama. (2014, PG) ★★★
1.00 PM **3 Holiday Tails** Comedy. (2011, PG, 85min) ★★
3.00 **My Christmas Pony** Romance. (2015, PG, 88min) ★★
5.00 **12 Dog Days Till Christmas** Drama. (2014, PG, 90min) ★★

7.00 **Love for Christmas** Festive romantic comedy with Shantal VanSanten and Rob Mayes. A woman's plans to move to New York are thrown into confusion when her handsome friend returns home for Christmas. (2012, PG, 88min) ★★
9.00 **Holiday Road Trip** Romantic drama with Ashley Scott. Two feuding pet shop employees fall for each other while escorting a celebrity dog on a promotional tour. (2013, PG, 88min) ★★

11.00 **Santa Claws** Festive comedy. (2014, U, 120min) ★★
1.00 AM **My Dad Is Scrooge** (2014)
3.00 **The Santa Suit** (2010) ★★★
5.00 **to 7.00** AM **Defending Santa** Drama. (2013, U, 87min) ★★

+1 hour 320 303 304

Sony Movies

321 425 32 302

9.00 AM **The Lost Medallion: The Adventures of Billy Stone** Fantasy. (2013, PG, 97min) ★★
10.50 **Lawrence of Arabia** Biopic. (1962, PG, 221min) ★★★★★
3.00 PM **Chicago** Screen version of the hit Broadway musical. (2002, 12, 112min) ★★★★
5.15 **Fun with Dick and Jane** Satirical comedy starring Jim Carrey. (2005, 12, 90min) ★★

7.05 **The Cable Guy** Black comedy starring Jim Carrey and Matthew Broderick. A lonely young man finds his life spiralling out of control after he strikes up a casual friendship with a nutty cable TV man. (1996, 12, 96min) ★★★
9.00 **It** 1&2/2. Adaptation of Stephen King's horror novel about seven friends forced into a terrifying confrontation with a supernatural enemy. Stars Tim Curry and Richard Thomas.

12.50 AM **Tootsie** Comedy with Dustin Hoffman and Jessica Lange. (1982, 15, 116min) ★★★★
3.10 **Eat Pray Love** Glossy drama. (2010, PG, 139min) ★★
5.50 **to 6.00** AM **Sony Movie News**

+1 hour 322

Sony Movies Action

323 426 40 305

6.00 AM **One Silver Dollar** (1965)
8.00 **Revolution** Drama. (1985) ★
10.25 **Commandos Strike at Dawn** Drama. (1943, b/w, PG) ★★
12.30 PM **Counterfeit Commandos** Thriller. (1978, 15, 95min) ★★
2.15 **The Rats of Tobruk** (1944)
4.20 **Flight World War II** Sci-fi thriller. (2015, 12, 85min) ★★
6.05 **Phantom Below** Underwater thriller. (2005, PG, 91min) ★★

8.00 **Storm Over the Nile** Adventure starring Anthony Steel as a soldier who travels incognito to Africa in search of redemption after being branded a coward. With Laurence Harvey, Mary Ure. (1955, U, 107min) ★★★
10.15 **Sniper: Ghost Shooter** Thriller starring Billy Zane and Chad Michael Collins. A pair of snipers protect a pipeline in the Middle East from terrorists – only to come up against an unknown shooter. (2016, 15, 99min) ★★

12.20 AM **Missionary Man** Thriller with Dolph Lundgren and Kateri Walker. (2007, 15, 90min) ★★
2.10 **to 4.00** AM **In Hell** Action thriller starring Jean-Claude Van Damme. (2003, 18, 93min) ★★

+1 hour 324

Christmas 24

325 419 513

7.00 AM **Christmas Hero** Romantic drama. (2016, PG, 90min) ★★
9.00 **Second Chance Christmas** Comedy. (2017, PG, 120min) ★★
11.00 **Christmas Pen Pals** Romantic drama. (2018, PG, 90min) ★★
1.00 PM **Royal New Year's Eve**
3.00 **Christmas in Evergreen: Letters to Santa** Festive drama sequel. (2018, PG, 84min) ★★
5.00 **Holiday Date** (2019, PG) ★★

7.00 **A Midnight Kiss** Romantic drama starring Adelaide Kane and Carlos PenaVega. A party planner enlists the help of her brother's friend to pull off a New Year's Eve celebration. (2018, PG, 95min) ★★
9.00 **Royal New Year's Eve** Romantic drama starring Jessy Schram and Sam Page. An aspiring fashion designer falls for a prince, who happens to be her socialite client's prospective fiancé. (2017, U, 84min) ★★

11.00 **The Real St Nick** Festive romance. (2012, PG, 85min) ★
1.00 AM **Will You Merry Me?** Comedy. (2008, PG) ★★
3.00 **to 5.00** AM **The Christmas Pageant** Comedy. (2011) ★★★

+1 hour 326 420

FILMS ON OTHER CHANNELS

6pm TILL LATE

6.00 PM **Daddy Day Camp** *Universal TV* Family comedy sequel. ★★
6.25 **Jurassic Park** *ITV2* ★★★★★
6.25 **The Sting** *ITV4* ★★★★★
6.35 **The Intern** *5STAR* ★★★★
6.50 **Calendar Girls** *5SELECT* ★★★★
7.00 **Ghost Town** *Syfy* ★★★★
7.10 **Christmas at Pemberley Manor** *Paramount Network* ★★
7.25 **The Longest Week** *AMC* ★★
8.00 **Spectre** *ITV* ★★★★
8.00 **Little Man** *Universal TV* ★
9.00 **Billy Elliot** *BBC2* ★★★★
9.00 **New Year's Eve** *Channel 5.* ★★
9.00 **Bridesmaids** *ITV2* ★★★★
9.00 **Under Siege 2** *ITV4* ★★★
9.00 **Major League** *AMC* ★★
9.00 **24 Hours to Live** *5Spike* ★★
9.00 **The Internship** *5STAR* ★★★
9.00 **The Hand That Rocks the Cradle** *5SELECT* Thriller. ★★★★
9.00 **The Running Man** *Syfy* ★★★
9.00 **Moulin Rouge!** *Paramount Network* Musical. ★★
9.20 **The Inbetweeners Movie** *E4* Comedy spin-off. ★★★
10.15 **Coyote Ugly** *Universal TV* ★★
10.55 **44 Inch Chest** *5Spike* ★★★
11.05 **Wedding Daze** *AMC* ★★★
11.10 **Executive Decision** *ITV4* ★★★

Sky Sports Main Event

401 401 855 | 511 501 | 402 437

6.00 AM **Premier League Years** The 2018/2019 season.
8.00 **The Greatest Solheim Cup** A look back at this year's event.
10.00 **Living The Dream – Alexander Arnold** Jamie Carragher talks to Trent Alexander-Arnold.
11.00 **Gary Neville's Soccerbox** The presenter talks to fellow former Premier League players.
1.00 PM **The World Cup Through Their Eyes** As 6.00pm.
3.00 **Gary Neville's Soccerbox** The presenter talks to fellow former Premier League players.
5.00 **F1 2019 Season Review** A look back at a remarkable 2019 Formula One season.
6.00 **The World Cup Through Their Eyes** A look back at England's victorious Cricket World Cup through the eyes of the players.
8.00 **Fights of 2019** A look back at some of the best boxing bouts from across the year.
10.00 **Class of '92: Full Time** Documentary following the fortunes of Salford City FC as it is transformed into a full-time club.
11.00 **Class of '92: Full Time**
2.00 **to 6.00** AM **Sky Sports News**

Sky Sports Premier League

402 402 856 | 512 502

6.00 AM **Premier League Years**
8.00 **PL: Christmas Crackers Highlights** Chelsea v Fulham.
8.30 **PL: The Best of 2018/19 Hlts**
9.00 **PL: Christmas Crackers Highlights** Double bill.
10.00 **Gary Neville's Soccerbox**
11.00 **Living The Dream – Alexander Arnold** Jamie Carragher talks to Trent Alexander-Arnold.
12.00 NOON **Premier League Years**
2.00 PM **PL: The Best of 2018/19 Hlts** Double bill of action.
3.00 **Premier League Highlights**
4.00 **PL: The Best of 2018/19 Hlts**
4.30 **PL: Away Day Highlights**
5.00 **PL: Derby Day Highlights**
5.30 **PL: The Best of 2018/19 Hlts**
6.00 **Gary Neville's Soccerbox**
6.30 **PL Legends: Gary Neville**
7.00 **Premier League Review** A look back at recent fixtures.
8.00 **Gary Neville's Soccerbox**
9.00 **Premier League Review**
10.00 **Class of '92: Full Time**
2.00 AM **Premier League Years**
4.00 **PL Best Goals 03/04**
5.00 **Best PL Goals: Tottenham v Chelsea** Memorable strikes.
5.30 **to 6.00** AM **Premier League 100 Club**

Sky Sports Football

403 403 857 | 513 503

6.00 AM **Championship Highlights**
7.00 **EFL Goals: Leagues 1 & 2**
7.30 **Championship Highlights**
9.00 **SPFL Round-Up**
9.15 **Championship Highlights** Birmingham City v West Brom.
9.30 **EFL Goals: Leagues 1 & 2**
10.00 **UEFA Nations League**
6.00 PM **UEFA Nations League Round-Up** A look back at the matchday one and two fixtures.
7.00 A look back at the matchday three fixtures.
8.00 A look back at the matchday four fixtures.
9.00 A look back at the matchday five fixtures.
10.00 A look back at the matchday five and six fixtures.
11.00 **SPFL Round-Up**
11.15 **Championship Highlights**
11.30 **Football's Greatest Players**
12.00 M'T **Football Years**
1.00 AM **Football Countdowns**
2.00 **SPFL Greatest Games**
2.30 **One2Eleven**
3.00 **Play-Off Final Highlights**
4.00 **EFL Greatest Games**
4.30 **Football Countdowns**
5.00 **Football's Greatest Players**
5.30 **to 6.00** AM **Football Years**

Sky Sports Cricket

404 404 858 | 514 504

6.00 AM **Test Cricket**
8.00 **Cricket Debate**
8.45 **Ashes in the 80s**
10.45 **Test Cricket**
12.45 PM **Cricket Debate**
1.30 **KP: Story of a Genius**
3.30 **Test Cricket** South Africa v England: Action from the fourth day of the first Test in the four-match series, taking place at Supersport Park, Centurion.
4.30 **Test Cricket** South Africa v England: Action from the fifth and final day of the first Test in the four-match series, taking place at Supersport Park, Centurion.
5.30 **Ian Smith – My Life In Commentary** Documentary.
6.00 **The World Cup Through Their Eyes** A look back at England's victorious Cricket World Cup through the eyes of the players.
8.00 **KP: Story of a Genius** A profile of Kevin Pietersen.
10.00 **The World Cup Through Their Eyes** As shown at 6.00pm.
12.00 M'T **Ashes in the 80s**
2.00 AM **The World Cup Through Their Eyes** As 6.00pm.
4.00 **to 6.00** AM **KP: Story of a Genius**

Sky Sports Golf

405 405 859 | 515 505

6.00 AM **PGA Tour Golf** As 9.00pm.
7.00 **PGA Tour Golf** Action from the second day's play of this year's Tour Championship.
8.00 **PGA Tour Golf** Action from the third day's play of this year's Tour Championship.
9.00 **PGA Tour Golf** Another chance to see the fourth and final day of this year's Tour Championship.
4.00 PM **PGA EuroPro Tour Golf** A look back at the 2019 season.
4.30 **Junior Golf** Action from the Justin Rose Telegraph Junior Golf Championship.
5.00 **Junior Golf** Action from the Junior European Open.
5.30 **PGA Tour Golf** As 9.00pm.
6.30 **The Clara Jug – Shane Lowry** Celebrating the golfer's triumph in the 2019 Open.
7.00 **The Greatest Solheim Cup** A look back at this year's event.
9.00 **PGA Tour Golf** The official film of the 2019 FedEx Cup play-offs, as the 2018/19 PGA Tour season drew to a close with a dramatic final series of events.
10.00 **The Greatest Solheim Cup** A look back at this year's event.
12.00 M'T **to 6.00** AM **PGA Tour Golf**

BT Sport 1

413 413 867 | 527 | 408 430

6.00 AM **Sailing to Tokyo**
6.30 **Bundesliga Special**
7.00 **Cricket: Big Bash League**
8.00 **LIVE Cricket: Big Bash League Adelaide Strikers v Sydney Thunder.** The T20 match from the Adelaide Oval.
11.15 **Test Cricket Highlights** Australia v New Zealand.
12.15 PM **BT Sport Films: O Arise, All You Sons** The story of cricket in Papua New Guinea.
1.15 **Ladbrokes SPFL Highlights**
1.30 **Arsenal Classics**
2.00 **Manchester United Classics**
3.00 **True Grit** An insight into the mental fortitude required in order to succeed as a speedway rider.
4.00 **Premier League Review**
5.00 **LIVE College Football** The Belk Bowl from Bank of America Stadium in Charlotte.
8.45 **LIVE College Football** The Liberty Bowl at the Liberty Bowl Memorial Stadium in Memphis.
12.30 AM **LIVE College Football** The Alamo Bowl from Alamodome in San Antonio, Texas.
4.00 **Saturdays in the South: Part 8**
5.30 **to 6.00** AM **Gearing Up**

BT Sport 2

414 414 868 | 528 | 409 431

6.00 AM **Arsenal Classics**
7.00 **Manchester United Classics**
8.00 **LIVE Hyundai A-League Central Coast Mariners v Perth Glory.** The Australian top-flight clash from the Central Coast Stadium. Kick-off **8.00am**.
10.00 **Classic Premier League**
10.30 **Premier League Review**
11.30 **What I Wore**
3.45 PM **BT Sport Goals Reload**
4.00 **Gallagher Premiership Tonight**
4.45 **BT Sport Big Bash Reload**
5.00 **Premier League Preview**
5.30 **Cricket: Big Bash League** Action from Adelaide Strikers v Sydney Thunder.
6.30 **Test Cricket Highlights** Australia v New Zealand: A review of the second Test from Melbourne.
8.30 **Premier League Review** Recent top-flight action.
9.30 **Premier League Preview** A look ahead to all the upcoming action in the Premier League.
10.00 **World Poker Tour Series**
12.00 M'T **The '85 Bears**
2.00 AM **Cricket: Big Bash League**
3.00 **Test Cricket Highlights**
5.00 **Gallagher Premiership Tonight**
5.45 **to 6.00** AM **SPFL Highlights**

BT Sport 3

417 417 869 | 529 | 410 432

6.00 AM **MotoGP: 2019 Season Review**
7.30 **BT Sport Goals Reload**
7.45 **Ladbrokes SPFL Highlights**
8.00 **Gallagher Premiership Rugby Highlights** Recent action.
10.30 **Gallagher Premiership Tonight**
11.15 **Gearing Up**
11.45 **The Polo Show**
12.15 PM **GC32 Racing Tour Sailing**
12.45 **MLB** A look back at the 2019 MLB World Series.
1.45 **Bundesliga Special**
2.15 **Ladbrokes SPFL Highlights**
2.30 **XTERRA World Series**
3.00 **Scottish Football Extra**
3.30 **Ladbrokes Championship**
5.00 **Hyundai A-League**
6.30 **Fishing: On The Bank**
7.30 **Gallagher Premiership Rugby Highlights** Recent action.
10.00 **Gallagher Premiership Tonight**
10.45 **Premier League Match Pack**
11.15 **Ladbrokes SPFL Highlights**
11.30 **Hyundai A-League**
1.00 AM **Premier League Preview**
1.30 **UFC Greatest Fights**
2.00 **MLB** As shown at 12.45pm.
3.00 **Fishing: On The Bank**
4.00 **GC32 Racing Tour Sailing**
4.30 **to 6.00** AM **Hyundai A-League**

Sky Sports Action

407 407 861 | 517 507

6.00 AM **Boxing Gold**
7.00 **WWE Smackdown**
8.00 **WNBA Playoffs** Los Angeles Sparks v Seattle Storm.
9.30 **NBA: Sounds of the Finals 2018** Golden State Warriors v Cleveland Cavaliers.
10.00 **NBA Classic Games: Thunder @ Rockets 2013**
11.00 **NFL: America's Game**
12.00 NOON **Best of NFL Sunday**
2.00 PM **WWE Raw Hlts**
3.00 **WWE Smackdown**
5.00 **World Cup of Pool Highlights**
6.00 **Hooked on Africa**
6.30 **NBC's ProFootballTalk** American football discussion.
8.30 **NBA GameTime** News and analysis from the NBA.
9.00 **WWE Smackdown** The latest wrestling action from America.
11.00 **NBA: The Warm Up** A look ahead to tonight's action.
12.00 M'T **NFL Hard Knocks: Oakland Raiders**
1.00 AM **Best of NFL Sunday** Action from the 17th week of fixtures.
3.00 **NBA Classic Games: Thunder @ Heat 2012**
4.00 **to 6.00** AM **NBA Classic Games: Mavericks @ Jazz 2012**

Sky Sports Mix

145 145 838 | 520 510

6.00 AM **How the 2019 Netball WC Was Won** A review of the event.
7.30 **Netball World Cup**
8.00 **S/Lge Grand Final Highlights**
9.00 **Super League Million Pound Hlts** The 2019 Play-Off Final.
10.00 **How the 2019 Masters Was Won** A look back at the event.
12.00 NOON **Solheim Cup Golf**
1.00 PM **USA F1 GP Highlights**
2.00 **EFL** Triple bill of play-off action.
5.00 **EFL Cup Final Highlights** Chelsea v Manchester City.
6.00 **UEFA Nations League** Portugal v Netherlands in the final.
6.30 **Soccer AM: The Best Bits**
7.00 **Sportswomen**
7.30 **The Ashes: The Greatest Hour** The final hour of the third Ashes Test between England and Australia at Headingley.
8.30 **ICC Cricket World Cup** Action from Australia v England.
9.30 **ICC Cricket World Cup** Action from England v New Zealand.
10.30 **Ben Stokes: My Summer So Far**
11.00 **Fight Night International**
2.00 AM **NFL Super Bowl LIII**
4.00 **NRL** The 2019 Grand Final.
5.00 **to 6.00** AM **Women's SL Grand Final Highlights**

BT Sport/ESPN

423 423 872 | 530 | 411 434

6.00 AM **ESPN FC** Football news.
6.30 **College Basketball** Stanford Cardinal v Kansas Jayhawks.
8.15 **BT Sport Reload**
8.30 **College Football** Action from the First Responder Bowl.
11.30 **ESPN FC** Football news.
12.00 NOON **College Football** Action from the Music City Bowl .
3.00 PM **College Football** Action from the Orange Bowl at Miami Field.
6.30 **ESPN FC** Football news.
7.00 **LIVE College Football** Coverage of the Sun Bowl.
10.30 **CFB 150: Rivalry Games**
11.00 **LIVE College Basketball Duke Blue Devils v Boston College Eagles.** Coverage of the NCAA clash from Cameron Indoor Stadium. Tip-off **11.00pm**.
1.00 AM **BT Sport Reload**
1.30 **CFB 150: The American Game: Evolution**
2.30 **CFB 150: The Greatest: Upsets**
3.00 **to 6.00** AM **College Football**

Eurosport 1

410 410 864 | 521 | 412 435

6.00 AM **Hall of Fame – Rio 2016**
7.00 **Ski Jumping**
8.00 **Alpine Skiing**
10.00 **Cross-Country Skiing**
11.20 **LIVE Cross-Country Skiing** Coverage of the Tour de Ski World Cup meeting from Toblach, Italy.
12.55 PM **LIVE Ski Jumping** The qualifying session for the Four Hills event from Garmisch-Partenkirchen in Germany.
2.15 **Alpine Skiing**
6.15 **Cross-Country Skiing**
8.15 **Ski Jumping** From Germany.
9.15 **Cross-Country Skiing**
10.15 **Ski Jumping** From Germany.
11.15 **Cross-Country Skiing**
12.15 AM **Show Jumping: FEI World Cup** Highlights from Belgium.
1.15 **Horse Excellence**
2.00 **Alpine Skiing**
3.00 **Show Jumping: FEI World Cup**
4.00 **Ski Jumping**
5.00 **to 6.00** AM **Cross-Country Skiing**

Eurosport 2

411 411 865 | 522 | 413 436

6.00 AM **Alpine Skiing**
8.00 **Anglesey Sandman Triathlon**
8.30 **Climbing World Championships**
1.00 PM **Cross-Country Skiing**
1.50 **LIVE Cross-Country Skiing** The Tour de Ski World Cup meeting from Toblach in Italy.
3.00 **Athletics: Diamond League**
4.00 **World Superbikes – Season Review** The 2019 campaign.
5.30 **Bennetts British Superbikes** A review of the 2019 season.
7.00 **World Superbikes SSP: Race of 2019** The best race of 2019.
8.00 **World Superbikes: Race of 2019** The best race of 2019.
9.00 **Bennetts British Superbikes**
11.00 **Porsche Supercup**
11.30 **Dakar Rally**
12.00 M'T **Snooker: World Championship**
2.00 AM **Ski Jumping**
3.00 **Cross-Country Skiing**
5.00 **to 6.00** AM **Ski Jumping**

Sky Sports Darts

408 408 862 | 518 508

6.00 AM **Darts Gold**
7.00 **World Darts Championship**
11.00 **Darts Gold**
11.20 **Darts Top 5 Moments**
12.00 NOON **Darts Gold**
12.30 PM **World Darts Championship**
4.30 **Darts Top 5 Moments**
5.00 **Darts Gold** Adrian Lewis v Raymond van Barneveld in 2015.
5.15 **Darts Gold** Wayne Mardle v Robert Thornton from 2008.
5.30 **World Darts Championship** Action from the 15th day's play at Alexandra Palace in London, featuring the semi-finals.
9.30 **Darts Gold** The PDC World Darts Championship finals of 1997.
10.00 **Darts Gold** The PDC World Darts Championship finals of 1999.
10.30 **Darts Gold** The PDC World Darts Championship finals of 2001.
11.00 **World Darts Championship** As shown at 5.30pm.
3.00 AM **Darts Top 5 Moments**
4.00 **to 6.00** AM **Darts Gold**

Sky Sports F1

406 406 860 | 516 506

6.00 AM **The Home of F1**
11.00 **Formula 1** The Abu Dhabi Grand Prix first practice session.
12.45 PM **Formula 1** Action from the Abu Dhabi Grand Prix second practice session.
2.30 **Formula 1** The Abu Dhabi Grand Prix third practice session.
3.45 **Formula 1** The Abu Dhabi Grand Prix qualifying session.
5.30 **The F1 Show**
6.00 **Abu Dhabi F1 GP: Pit Lane**
7.00 **Abu Dhabi F1 GP: On The Grid**
7.35 **Formula 1** The Abu Dhabi Grand Prix: Another chance to see the 21st and final round of the season, held at Yas Marina Circuit.
10.00 **Abu Dhabi F1 GP: Paddock**
11.00 **Ted's Notebook** Ted Kravitz offers his thoughts on this year's Abu Dhabi Grand Prix.
11.30 **Abu Dhabi F1 GP Best Bits** A look back at the best moments from the Abu Dhabi Grand Prix.
12.00 M'T **to 6.00** AM **Formula 1**

New Year's Day

1 January **Planner**

Entertainment

Miranda: My Such Fun Celebration

BBC1 HD, 5.45pm

The *Miranda* cast reunite at the London Palladium to reminisce about the show

Sci-fi

Doctor Who

BBC1 HD, 6.55pm

The Doctor and her faithful companions return for a 10-part series with a revved-up opener guest starring Stephen Fry

Drama

Dracula

BBC1 HD, 9pm

An incarnation of evil heads to Whitby in a modern reworking of Bram Stoker's classic horror by the writers of *Sherlock*

Drama

Bancroft

ITV HD, 9pm

Elizabeth is forced aside by Jake after a reunion as the Sarah Parish-starring murder mystery returns for series two

SKY EVENING TIME	7.00PM	7.30PM	8.00PM	8.30PM	9.00PM	9.30PM	10.00PM	10.30PM
Favourites								
101 BBC1	◂ 6.55 Doctor Who		8.00 EastEnders		9.00 Dracula			10.30 Mrs Brown's...
102 BBC2	7.00 MasterChef: The Professionals Rematch...		8.00 Only Connect...	8.30 Christmas...	9.00 Earth's Tropical Islands		10.00 Dara O Briain – Voice of Reason	
103 ITV	7.00 Emmerdale		8.00 Coronation Street		9.00 Bancroft			
104 CHANNEL 4	◂ 6.00 Film: The Lion King	7.40 The Great Festive Bake Off			9.00 Film: Mission: Impossible – Fallout			
105 CHANNEL 5	◂ 6.20 The Two...	7.30 World's Strongest Man: The Final			9.00 Film: Bridget Jones's Diary			
106 SKY ONE	7.00 The Simpsons		8.00 A League of Their Own		9.00 Film: Ferris Bueller's Day Off			
Entertainment								
116 BBC4	7.00 New Year's Day Concert from Vienna 2020				9.00 Film: The Ipcress File			
118 ITV2	◂ 6.35 Film: Jurassic World				9.00 Film: Fast & Furious 8			
136 MORE4	◂ 5.25 Film: The Dam Busters		7.55 The Dambusters' Great Escape: Secret History		9.00 Guy Martin's Great Escape			
135 E4	◂ 6.50 The Big Bang Theory...	7.50 Film: Pitch Perfect 2					10.05 Film: The Inbetweeners 2	
107 SKY WITNESS	7.00 Nothing to Declare		8.00 Criminal Minds		9.00 9-1-1		10.00 Station 19	
108 SKY ATLANTIC	7.00 David Attenborough's Conquest of the Skies				9.00 Game of Thrones			10.35 Game of...
110 GOLD	◂ 5.40 Only Fools and Horses							
111 DAVE	7.00 QI	7.40 Would I Lie to You?			9.00 QI	9.40 Film: Pulp Fiction		
119 ITV3	◂ 6.00 The Royal Variety Performance 2019			8.40 Elton John: The Nation's Favourite Song			10.20 Vera	
120 ITV4		7.15 Film: Police Academy 3: Back in Training			9.00 Film: The Blues Brothers			
112 COMEDY CENTRAL	7.00 Friends				9.00 Michael McIntyre: Live & Laughing		10.20 Film: The Night Before	
114 SYFY	7.00 Film: Flight of the Navigator				9.00 Film: End of Days			
109 W	7.00 Inside the Ambulance				9.00 Film: The Hunger Games			
113 UNIVERSAL	7.00 Chicago Justice				9.00 Law & Order: Special Victims Unit			
124 FOX	7.00 NCIS							
122 SKY ARTS	◂ 6.15 Laurel and Hardy: Their Lives and Magic		8.00 Discovering: Robin Williams		9.00 Comedy Legends		10.00 Quadrophenia: Our Generation	
Documentary								
125 DISCOVERY	7.00 Gold Rush							
162 ANIMAL PLANET	7.00 Animal Cops Houston		8.00 Extinct or Alive		9.00 Alaska: The Last Frontier		10.00 Animal Cops Houston	
129 NAT GEO	7.00 Car S.O.S							
130 HISTORY	7.00 Unidentified		8.00 Ultimate Mysteries		9.00 Curse of Oak Top 25			
155 YESTERDAY	7.00 Underground Worlds		8.00 Abandoned Engineering		9.00 Bangers and Cash		10.00 Secrets of the Railways	
166 EDEN	7.00 Yellowstone Journals				9.00 Yellowstone			
Films								
301 SKY PREMIERE	◂ 5.45 Mary Poppins Returns		8.00 Shazam!					10.15 Avengers: Endgame
303 SKY HITS	7.00 Dumbo				9.00 Mary Queen of Scots			
308 SKY MUSICALS		7.10 Sister Act 2: Back in the Habit			9.00 Grease			
305 SKY DISNEY	◂ 6.40 The Incredibles			8.40 Incredibles 2				
306 HARRY POTTER	7.00 Harry Potter and the Half-Blood Prince					9.35 Harry Potter and the Deathly Hallows: Part I		
307 SKY ACTION	7.00 Cliffhanger				9.00 Jurassic World: Fallen Kingdom			
310 SKY COMEDY	◂ 6.30 Zoolander		8.15 Along Came Polly				10.00 The Big Lebowski	
309 SKY THRILLER	◂ 6.15 Salt		8.00 Ocean's Eight				10.00 Widows	
310 SKY DRAMA	◂ 5.30 A Star Is Born		8.00 Bohemian Rhapsody					10.20 The Bodyguard
311 SKY SCI-FI	7.00 Flash Gordon				9.00 Star Wars: Episode IV – A New Hope			
302 SKY SUPERHEROES	7.00 Avengers: Infinity War					9.40 Ant-Man and the Wasp		
313 FILM4	◂ 6.45 Crocodile Dundee II				9.00 Hunt for the Wilderpeople			
315 TCM	◂ 6.20 Waterloo				9.00 The Fugitive			
Sport								
401 MAIN EVENT		7.15 World Darts Championship – Live: Coverage of day 16 at Alexandra Palace in London					10.00 Sky Sports News at Ten	
402 PREMIER LEAGUE	7.00 PL World	7.30 PL Match Pack	8.00 Gary Neville's Soccerbox		9.00 PL World	9.30 PL Match Pack	10.00 Mo Salah's...	10.30 The Tyler...
403 FOOTBALL	◂ 5.00 EFL – Live	7.30 UEFA Nations League Round-Up		8.30 UEFA Nations League				10.30 UEFA Nations...
404 CRICKET	7.00 The Ashes: The Greatest Hour		8.00 Ben Stokes: New Years Day Special		9.00 The World Cup Through Their Eyes			
413 BT SPORT 1	◂ 5.15 Premier League – Live: Manchester City v Everton (Kick-off 5.30pm); Arsenal v Manchester United: From The Emirates Stadium (Kick-off 8.00)							10.30 Nature Boy
414 BT SPORT 2	◂ 5.15 Premier League – Live		8.00 Rugby Tonight	8.30 Gearing Up	9.00 UFC		10.00 World Poker Tour Series	

◂ Denotes programmes starting before 7.00pm † Regions vary

NEW YEAR'S DAY

New Year's Day

BBC1

101 101/115 801 | 101 108 | 1 101 | 101 101/106

6.00 AM **Breakfast** (S)
9.00 **Revolting Rhymes** (S)(R)
9.30 FILM **Shaun the Sheep Movie** Stop-motion animation. (S) (2015, U, 80min) ★★★
10.50 **Inner Workings** (S)
11.00 FILM **Pete's Dragon** Fantasy. (S) (2016, PG, 95min) ★★★
12.35 PM **BBC News** (S)
12.50 **Local News** (S)
1.00 NEW **The Archbishop of Canterbury's New Year Message**
1.05 NEW **Seven Worlds, One Planet** Compilation edition. (S)
2.05 **The Snail and the Whale** (S)(R)
2.30 FILM **The Sound of Music** Musical. (S) (1965, U, 170min) ★★★★★
5.20 **BBC News** (S)
5.35 **Local News** (S)
5.45 NEW **Miranda: My Such Fun Celebration** *See feature, pg18* (S)

10.30 Mrs Brown's Boys New Year...

6 PM

6.55 NEW SERIES **Doctor Who** *Spyfall:* 1/10. The sci-fi drama returns. The time traveller and her companions are enlisted by MI6 when Earth comes under attack from alien forces. Guest stars Stephen Fry. *See feature, page10* (S12) (S)(AD)

7 PM

8 PM

8.00 **EastEnders** The residents of Albert Square look ahead to another eventful 12 months – although life will never be the same again as 2020 brings secrets and lies for one Walford family. (S)(AD)

9 PM

9.00 NEW SERIES **Dracula** 1/3. Steven Moffat and Mark Gatiss's adaptation of Bram Stoker's classic, starring Claes Bang. A lawyer travels to Transylvania to meet a client. *See feature, page 6* (S1) (S)(AD)
■ Continues tomorrow

10 PM

10.30 NEW **Mrs Brown's Boys New Year Special** Everyone is worried to hear that poisoner Peggy Piper is being released from prison. (S)
11.00 **BBC News** (S)
11.05 **Match of the Day** Mark Chapman introduces highlights of the day's Premier League fixtures, including Manchester City v Everton, and Arsenal v Manchester United. (S)
12.40 AM **Top of the Pops New Year Special** With Mabel, Lewis Capaldi, Blossoms, Freya Ridings and Jack Savoretti. (S)(R)
1.40 **Weather for the Week Ahead** Seven-day forecast. (S)
1.45 **to 6.00** AM **BBC News** (S)

BBC2

102 102/115 802 | 102 102 | 2 102 | 102 102/106

6.15 AM **Sign Zone: See Hear on Tour: Staycation – Cornwall** New edition Exploring Cornwall. (S)
6.45 **Sign Zone: Critical Incident** (S)(R)
7.15 **This Farming Life** (S)(R)
8.15 **The Great British Sewing Bee** (R)
10.15 NEW **New Year's Day Concert Live from Vienna** (S)
12.45 PM FILM **The Thomas Crown Affair** Thriller with Faye Dunaway. (S) (1968, PG, 100min) ★★★
2.25 FILM **The Magnificent Seven** Western starring Yul Brynner. (S) (1960, PG, 125min) ★★★★★
4.30 **Sign Zone: The Archbishop of Canterbury's New Year Message** (S)(R)
4.35 **Final Score** Results round-up. (S)
5.30 NEW **Romeo and Juliet: Beyond Words** A cinematic reimagining of Kenneth MacMillan's ballet. (S)

9.00 Earth's Tropical Islands

6 PM

Romeo and Juliet: Beyond Words (started at 5.30pm)

7 PM

7.00 **MasterChef: The Professionals Rematch** The show's hosts catch up with five successful past contestants, for whom taking part in the show has had a career-changing impact. (S)(R)

8 PM

8.00 NEW **Only Connect Happy Hour Special** The Alesmen take on the Cosmopolitans. (S)
8.30 **Christmas University Challenge** New edition 8/10. (S)

9 PM

9.00 NEW SERIES **Earth's Tropical Islands** 1/3. Exploring three of the most exotic and remote islands on the planet, beginning with the wildlife of Madagascar. (S)
■ Continues tomorrow

10 PM

10.00 NEW **Dara O Briain – Voice of Reason** The comedian's 2019 show at London's Eventim Apollo, in which he addresses problems with virtual reality and having too much technology at home. (S)
11.00 NEW **A Year in the Life of a Year 2019** Satirical review. (S)
11.30 **Frankie Boyle's 2017 New World Order** Satirical comedy. (S)(R)
12.15 AM **Frankie Boyle's 2018 New World Order** (S)(R)
1.00 **Frankie Boyle's 2019 New World Order** Satirical comedy. (S)(R)
1.45 **Sign Zone: See Hear on Tour: Staycation – Cornwall** (S)(R)
2.15 FILM **Sign Zone: The Limehouse Golem** Thriller. (S) (2016, 15) ★★★
4.05 **to 6.10** AM **Previews** (S)

ITV

103 103/176 803 | 103 113/103 | 3 103 | 103 111

6.00 AM **CITV**
9.25 **Britain's Favourite Walks: Top 100** Julia Bradbury and Ore Oduba present a countdown of the UK's best-loved walks, voted for by more than 8,000 enthusiasts. (S)(R)(AD)
12.00 NOON **Countrywise: Winter Wonderland** (S)(R)
12.45 PM **ITV News** (S)
12.55 LIVE **ITV Racing** Coverage of the 1.25 888Sport Dipper Novices' steeplechase from Cheltenham, which is followed by races at 2.00, 2.35 and 3.10. Plus, races from 1.40 and 3.10 at Musselburgh. (S)
3.30 **You've Been Framed!** A golfer is surprised by an alligator. (S)(R)
4.00 **Tipping Point** New edition Game hosted by Ben Shephard. (S)
5.00 **The Chase** New edition Quiz hosted by Bradley Walsh. (S)

10.35 The Hangover

6 PM

6.00 **Catchphrase** Three contestants compete to guess the phrases hidden in animated clues. (S)(R)
6.30 **ITV News** (S)

7 PM

7.00 **Emmerdale** While Victoria is full of love for her baby, Aaron is downbeat about the year ahead, and Liam is in denial. (S)(AD)
■ Repeated tomorrow on ITV2

8 PM

8.00 **Coronation Street** Tracy realises she has cheated on Steve, and there is a stand-off at the factory as the events of Christmas Day overshadow New Year. (S)(AD)
■ Repeated tomorrow on ITV2

9 PM

9.00 NEW SERIES **Bancroft** 1/3. Return of the thriller starring Sarah Parish and David Avery. Elizabeth is forced onto the sidelines by Detective Superintendent Jake Harper. *See feature, page10* (S2) (S)(AD)
■ Continues tomorrow

10 PM

10.20 **ITV News** (S)
10.35 FILM **The Hangover** Dark comedy starring Bradley Cooper and Ed Helms. (S)(AD) (2009, 15, 120min) ★★★★
SEX ●●● VIOLENCE ●●● LANGUAGE ●●●
12.35 AM **Ideal World**
3.00 **Through the Keyhole** Keith Lemon hosts an *I'm a Celebrity... Get Me Out of Here!* special, with panellists Jimmy Carr, Stacey Solomon, Myleene Klass and Tony Blackburn. (S)(SL)(R)
3.50 **ITV Nightscreen**
5.05 **to 6.00** AM **Judge Rinder** Robert Rinder takes on cases in a studio courtroom. (S)(SL)(R)

+1 hour 203 | 114 | 33 | 112

CHANNEL 4

104 104/138 803 | 104 141 | 4 104 | 104

6.10 AM FILM **Carry On Cleo** Comedy. (S)(AD) (1964, PG, 95min) ★★★★
7.45 FILM **The Parent Trap** Disney comedy starring Hayley Mills. (S) (AD) (1961, U, 150min) ★★★
10.15 **Child Genius Vs Celebrities Christmas Special** (S)(R)(AD)
11.20 **The Simpsons** (S)(R)(AD)
1.50 PM FILM **Shark Tale** Animated comedy featuring the voices of Will Smith and Robert De Niro. (S) (AD) (2004, U, 110min) ★★★★
3.40 FILM **Back to the Future Part II** Time-travel comedy adventure sequel starring Michael J Fox and Christopher Lloyd. Marty McFly is whisked into the future, where he has to save his son from dire trouble. With Lea Thompson. (S) (1989, PG, 130min) ★★★
5.50 **News** (S)

7.40 The Great Festive Bake Off

6 PM

6.00 FILM **The Lion King** Disney animated adventure with the voices of Matthew Broderick, Rowan Atkinson, Whoopi Goldberg and Jeremy Irons. A young lion cub is destined to inherit his father's crown, but his evil uncle is planning on claiming the throne for himself. (S)(AD) (1994, PG, 100min) ★★★★★
SEX ●●● VIOLENCE ●●● LANGUAGE ●●●

7 PM

7.40 NEW **The Great Festive Bake Off** *Derry Girls* stars Saoirse-Monica Jackson, Nicola Coughlan, Jamie-Lee O'Donnell, Dylan Llewellyn and Siobhan McSweeney compete for Star Baker. (S)(AD)

8 PM

9 PM

9.00 FILM **Mission: Impossible – Fallout** Action thriller sequel starring Tom Cruise. Ethan Hunt and the IMF team join forces with a CIA assassin to prevent a disaster caused by a mysterious arms dealer and a group of terrorists known as The Apostles. (S)(AD) (2018, 12, 170min) ★★★★
SEX ●●● VIOLENCE ●●● LANGUAGE ●●●

10 PM

11.50 FILM **RED 2** Action comedy sequel starring Bruce Willis, John Malkovich and Helen Mirren. (S) (AD) (2013, 12, 120min) ★★★
1.50 AM **Ramsay's Kitchen Nightmares USA** (S)(R)
2.40 **Come Dine with Me** (S)(R)
5.00 **Kirstie's Celebrity Craft Masters** With Rav Wilding. (S)(SL)(R)
5.55 **to 6.05** AM **Kirstie's Vintage Gems** (S)(R)

+1 hour 204 | 142 | 15 109 | 121

SKY HD SD | VIRGIN HD | FREEVIEW HD | FREESAT HD | BT HD
(S) Subtitles (SL) Signing (R) Repeat (HD) High Definition (AD) Audio Description

CHANNEL 5

105 105 805 | 105 150 | 5 105 | 105 105

6.00 AM **Milkshake!**
9.05 **Access** Showbiz news. (S)
9.10 **Friends** 19&20/24. (S9) (S)(R)
10.15 FILM **Oliver!** Musical based on Charles Dickens's *Oliver Twist*, starring Mark Lester. (S) (1968, U, 175min) ★★★★★
1.15 PM **Neighbours** (S)(R)(AD)
1.40 FILM **Cool Runnings** Fact-based comedy with John Candy, Leon and Doug E Doug. (S) (1993, PG, 120min) ★★★
3.45 FILM **Jumanji** Fantasy starring Robin Williams and Bonnie Hunt. A mysterious board game unleashes a series of wild creatures upon a small town. (S) (1995, PG, 125min) ★★★★
5.55 **Neighbours** Toadie finds a way to bring Sonya back into Nell and Hugo's lives. (S)(R)(AD)

3.45 Jumanji

6.20 **The Two Ronnies: Unseen Sketches** Comedy clip show looking back at unseen material and songs by the pair from their *The Two Ronnies in Australia* series. (S)(R)

7.30 **World's Strongest Man: The Final** Series finale 11/11. James Richardson, Eddie Hall and Michelle Ackerley present action from the final of the strongman event, held in Bradenton, Florida. (S)

9.00 FILM **Bridget Jones's Diary** Romantic comedy starring Renée Zellweger, Colin Firth and Hugh Grant. A woman finds herself torn between her charming but untrustworthy boss and a seemingly aloof lawyer. (S) (2001, 15, 115min) ★★★★
SEX ●●● VIOLENCE ●●● LANGUAGE ●●●

10.55 **Most Shocking Celebrity Moments 2019** (S)(R)
1.45 AM **21.co.uk Live Casino Show**
3.45 **The Funny Thing About Kids** Talking-heads show combining comedy, confessions and anecdotes. (S)(SL)(R)
4.30 **House Doctor** (S)(SL)(R)
4.55 **Never Teach Your Wife to Drive** Three women learning the rules of the road from their partners. (S)(SL)(R)
5.45 **to 6.00** AM **Access** (S)

+1 hour 205 155 44 128

SKY ONE

106 106 806 | 110 109

6.00 AM **Futurama** (S)(R)(AD)
7.00 **Modern Family** (S6) (S)(R)
8.00 **The Dog Whisperer** (R)
9.00 **The Simpsons** (S)(R)
10.00 **Football's Funniest Moments** Comcial clips. (S)(R)(AD)
12.00 NOON **Harry Potter: A Who's Who of the Wizarding World** The greatest characters in the movie franchise. (R)
1.00 PM **The Queen and I** Comedy starring David Walliams and Samantha Bond. (S)(R)(AD)
2.30 **Ratburger** (S)(R)(AD)
4.00 **Cinderella: After Ever After** Comedy starring Sian Gibson. Cinderella has just married her Prince Charming, but soon realises married life is not all it is cracked up to be. (S)(R)
5.00 **The Simpsons** (S)(R)

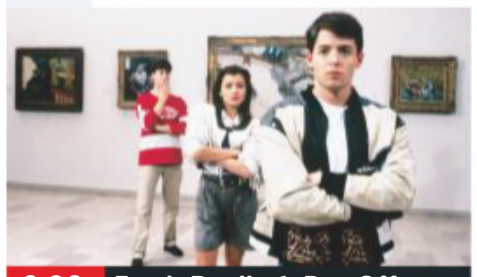
9.00 Ferris Bueller's Day Off

6.00 **Futurama** *Cold Warriors:* Fry is put into quarantine. (S)(R)(AD)

6.30 **The Simpsons** *Pork and Burns:* A book inspires Marge to adapt to a new way of living. (S)(R)

7.00 **The Simpsons** *The Great Phatsby:* Mr Burns tries to relive the glory days of the huge parties he used to throw and ends up crossing paths with hip-hop mogul Jay G. (S)(R)

8.00 **A League of Their Own** The best moments from the 11th series of the quiz hosted by James Corden, with regulars Andrew Flintoff, Jamie Redknapp and Jack Whitehall. (S)(R)(AD)

9.00 FILM **Ferris Bueller's Day Off** Teen comedy starring Matthew Broderick as an irrepressible high-school student playing truant in Chicago. With Alan Ruck and Jennifer Grey. (1986, 12, 103min) ★★★★★
SEX ●●● VIOLENCE ●●● LANGUAGE ●●●

11.00 NEW **U2 – Experience: Live In Berlin** A concert by the Irish rock band at the Mercedes-Benz Arena in the German capital, recorded on the final night of the *Experience and Innocence* tour.
12.30 AM **Brit Cops: War on Crime** Double bill of editions. (R)
2.30 **Road Wars** (S)(R)
5.00 **to 6.00** AM **Snake Boss** (S)(R)

+1 hour 206

LOCAL VARIATIONS

BBC1

SCOTLAND
Sky **951**, Virgin **862**, Freesat **960**
1.00-1.05pm NEW Resolutions (S)

N. IRELAND
Sky **953**, Virgin **863**, Freesat **957**
No variations

WALES
Sky **952**, Virgin **864**, Freesat **964**
No variations

BBC2

N. IRELAND
Sky **972**, Freesat **969**
No variations

WALES
Sky **971**, Freesat **971**
No variations

ITV

No variations

S4C

Sky **134**, Virgin **166**, Freesat **120**
6.00am Cyw **12.00noon** Newyddion S4C a'r Tywydd **12.05pm** Heno 2019 **1.35** Rhannu **2.30** Gig y Pafiliwn 2019 **4.00** Awr Fawr **5.00** Stwnsh **6.05** Arfordir Cymru **6.30** Adre **7.00** NEW Cymru a'r Wal Goch: Y Daith I Euro 2020 **8.00** Pobol y Cwm (AD) **8.55** Ffilm Fer: Robin Goch **9.00** Goreuon Ryan a Ronnie New edition **10.00** Stand Yp New episode **11.00pm-12.05am** O'r Diwedd 2019

TV&Satellite week
The issue with listings for 4-10 January is on sale now!

BBC4

116 116 | 107 | 9/68 | 106 | 173 107

BBC4 programmes start at 7.00pm

7.00 PM NEW **New Year's Day Concert from Vienna 2020** Highlights of this year's concert from the Golden Hall of the Musikverein in Vienna.
9.00 FILM **The Ipcress File** Classic spy thriller based on the novel by Len Deighton, starring Michael Caine. When intelligence agent Harry Palmer investigates a sinister brain drain of scientists, he is fully aware that in the shabby world of spying, nobody can be trusted. (1965, PG, 108min) ★★★★★
10.45 **Talking Pictures: Michael Caine** Profile of the actor.
11.35 **Inspector Montalbano** *The Artist's Touch:* 6/10. An investigation into a suspected suicide takes a sinister turn. Subtitled. (S1)
1.10 AM **Arena: American Epic** Exploring roots music. Robert Redford narrates.
2.10 **to 3.10** AM **The Sky at Night**

MORE4

136 136 830 | 147 195 | 18 | 124

8.55 AM **Food Unwrapped**
9.30 **Come Dine with Me**
12.05 PM **Four in a Bed**
2.40 **Come Dine with Me** From Portsmouth.
5.25 FILM **The Dam Busters** Epic drama telling the story of the famous World War Two bombing raid. Stars Richard Todd and Michael Redgrave. (1954, b/w, U, 125min) ★★★★
7.55 **The Dambusters' Great Escape: Secret History** Documentary telling the extraordinary story of the RAF's successful mission to sink the German battleship *Tirpitz* in November 1944, with eyewitness accounts from surviving RAF crew, one of the Luftwaffe fighter pilots and German sailors.
9.00 **Guy Martin's Great Escape** Guy tries to recreate the climax of *The Great Escape*, in which Steve McQueen's character Lieutenant Hilts steals a motorbike and attempts to jump two border fences into Switzerland.
11.05 **Sarah Millican: Chatterbox Live** Stand-up comedy show recorded in London in 2011.
12.05 AM **Father Ted** Four episodes of the comedy.
2.15 **8 Out of 10 Cats Does Countdown**
3.20 **to 3.50** AM **Father Ted**

+1 hour 236 196 86 125

ITV2

118 118 816 | 115 176 | 6 | 113

6.00 AM **World Records**
6.10 **I'm a Celebrity... Jungle Fever**
7.00 **The Boxer & The Ballroom Dancer**
8.05 **Emmerdale**
8.40 **Coronation Street**
9.10 **You've Been Framed!**
9.40 FILM **Looney Tunes: Back in Action** (2003) ★★★
11.30 **Emmerdale**
12.00 NOON **Coronation Street**
12.30 PM FILM **Happy Feet Two** Animation. (2011, U) ★★★
2.35 FILM **Hotel Transylvania** Animation. (2012, U) ★★★
4.20 **Minion Madness**
4.45 FILM **Minions** Animation. (2015, U, 91min) ★★★★
6.35 FILM **Jurassic World** Action adventure sequel, starring Chris Pratt and Bryce Dallas Howard. (2015, 12, 124min) ★★★★
9.00 FILM **Fast & Furious 8** Action adventure sequel starring Vin Diesel and Charlize Theron. Street-racing criminal Dominic Toretto is recruited by a terrorist, setting him at odds with his old gang. (2017, 12, 136min) ★★★
11.40 **Family Guy** 7/16. (S7)
12.10 AM **Family Guy** 7/20 Peter gets locked in a library. (S15)
12.35 **American Dad!**
1.35 **Celebrity Juice: Bestest Bits 2015**
2.30 **to 3.30** AM **Hell's Kitchen**

+1 hour 218 116 27 114

E4

135 135 829 | 106 145 | 13 | 122

6.00 AM **Speechless**
6.30 **The Goldbergs**
7.00 **The Big Bang Theory**
7.30 **Celebrity Christmas Come Dine with Me**
8.00 **How I Met Your Mother**
9.00 **The Big Bang Theory**
10.00 **Rude(ish) Tube Shorts**
10.10 **We're Going on a Bear Hunt** Animated adventure.
10.45 FILM **Diary of a Wimpy Kid: Dog Days** (2012)
12.40 PM FILM **The Book of Life** Animation. (2014) ★★★★
2.30 **The Big Bang Theory E4's Top 30 Countdown**
7.50 FILM **Pitch Perfect 2** Comedy sequel with Anna Kendrick and Rebel Wilson. The Barden Bellas try to recover from a disastrous performance by winning the World Championships of A Cappella. (2015, 12, 112min) ★★★
10.05 FILM **The Inbetweeners 2** Comedy sequel with Simon Bird. The awkward teenagers find university does not live up to their expectations, and go to Australia in search of adventure. (2014, 15, 94min) ★★
12.05 AM **The Inbetweeners** A re-run of all six episodes of series two of the comedy.
3.25 **Naked Attraction**
4.20 **The Big Bang Theory**
5.10 **to 6.00** AM **How I Met Your Mother**

+1 hour 235 146 28 123

New Year's Day primetime

Sky Witness

107 107 807 112 111

6.00 AM **Nothing to Declare**
8.00 **Sun, Sea and A&E** Four editions of the documentary series following British tourists hospitalised abroad.
12.00 NOON **Nothing to Declare**
1.00 PM **Nothing to Declare** Twelve editions of the fly-on-the-wall documentary series accessing the world of national security at Australia's biggest airports as customs and immigration officers tackle drug runners, illegal immigrants and terrorists.

10.00 Station 19

7 PM
7.00 **Nothing to Declare** Double bill of the documentary following the work of customs officers in Australia.

8 PM
8.00 **Criminal Minds** *Submerged:* 10/22. A series of backyard-pool murders are reported in California. (S13)

9 PM
9.00 **9-1-1** *Fight or Flight:* 13/18. The first responders search for Maddie, and Chimney continues to fight for his life. (S2)

10 PM
10.00 **Station 19** *I Fought the Law:* 9/17. Andy, Maya and Dean respond to a call involving an injured woman with amnesia. (S2)
11.00 **Law & Order: Special Victims Unit** 1/24. (S14)
12.00 M'T **CSI** 22/23. (S4)
1.00 AM **FBI** 22/22. (S1)
2.00 **Madam Secretary** 4/10. (S6)
3.00 **Sun, Sea and A&E**
4.00 **to 6.00** AM **Nothing to Declare**

+1 hour 207 180

Sky Atlantic

108 108 808

6.00 AM **Fish Town**
7.00 **The West Wing** (S5)
9.00 **Cats and the Movie Musical: Special**
10.00 **The Fall: Decker vs Budd** Documentary exploring Zola Budd and Mary Decker's race at the 1984 Olympics.
11.50 **War Dog: A Soldier's Best Friend**
1.10 PM **What's My Name: Muhammad Ali**
4.20 **Andre the Giant**
6.00 **David Attenborough's Conquest of the Skies**

10.35 Game of Thrones: The...

7.00 **David Attenborough's Conquest of the Skies** Looking at creatures that glide, including the harlequin tree frog.
8.00 **David Attenborough's Conquest of the Skies** The broadcaster turns his attention to creatures that dominate today's skies.
9.00 **Game of Thrones** *The Iron Throne:* 6/6. In the aftermath of the battle at King's Landing, Daenerys declares her intentions for Westeros. (S8)
10.35 **Game of Thrones: The Last Watch** Feature-length documentary special.
12.40 AM **Britannia** 8/10. Aulus outrages Domitius when he makes a confession about who he truly serves, while Andra discovers the truth about her family's past. (S2)
1.40 **The Night Of** (S1)
4.00 **to 6.00** AM **The West Wing**

+1 hour 208

GOLD

110 110 810 124 310 392

7.35 AM **A Sharp Intake of Breath**
8.00 **The Story of Only Fools and Horses** A look at the Trotter brothers' relationship.
9.00 **Only Fools and Horses** Eight episodes, including at:
1.00 PM A retired jeweller offers Del-Boy a deal.
2.05 Rodney wins a holiday.
3.15 Del visits the doctor.
4.30 Del is owed a bashing from the Driscoll brothers.
5.40 Christmas special from 1989. The Trotters go on a day trip to Margate.

7.20 Only Foos and Horses...

7.20 **Only Fools and Horses** Christmas special from 1990. Rodney leaves home after a fight with Cassandra and arranges a date with receptionist Tanya in an effort to make his wife jealous.
9.00 **Only Fools and Horses** Rodney wins a holiday at a five-star hotel in Majorca, but cannot understand why the trip is for three people.
10.10 **Only Fools and Horses** Del's beloved mum apparently makes contact during a seance.
11.30 **Only Fools and Horses**
1.05 AM **Only Fools and Horses**
2.15 **Live at the Apollo** With Jon Richardson, Stephen K Amos and Micky Flanagan.
3.05 **The League of Gentlemen**
3.35 **to 4.00** AM **Harry Hill's TV Burp**

+1 hour 210 194

ITV3

119 119 817 117 177 10 115

6.00 AM **The Royal**
7.00 **George and Mildred**
8.10 **FILM The Secret Garden** Period children's drama. (1993, U, 97min) ★★★★
10.15 **FILM The Wizard of Oz** Fantasy. (1939, U) ★★★★★
12.15 PM **Goodbye Mr Chips**
2.20 **FILM Carry On Matron** Comedy. (1972, PG) ★★
4.05 **Agatha Christie's Marple**
6.00 **The Royal Variety Performance** Rob Beckett and Romesh Ranganathan host the 2019 show.

6.00 The Royal Variety...

The Royal Variety Performance (started at 6.00pm)
8.40 **Elton John: The Nation's Favourite Song** A countdown of the singer's 20 most popular songs, chosen by viewers to celebrate his 70th birthday.
10.20 **Vera** *Blind Spot:* The detective must complete a murder victim's research into an old criminal case.
12.15 AM **A Touch of Frost** *The Things We Do for Love:* When a woman is found dead in a car park, the list of suspects leads Jack into the heart of a religious community – where someone has a lot to hide.
2.30 **to 3.00** AM **On the Buses**

+1 hour 219 174 34 116

ITV4

120 120 818 118 178 24 117

6.00 AM **World Cup Rivalries: England v Argentina**
6.20 **The Protectors**
6.45 **The Chase**
7.35 **Columbo: Death Hits the Jackpot** Crime mystery.
9.35 **Minder**
10.40 **The Professionals**
11.50 **FILM The Far Country** Western. (1954, U) ★★★
1.55 PM **FILM The War Wagon** Western. (1967, U) ★★★
4.00 **FILM The Towering Inferno** Disaster movie. (1974, 12, 165min) ★★★★

4.00 The Towering Inferno

7.15 **FILM Police Academy 3: Back in Training** Comedy sequel starring Steve Guttenberg, Bubba Smith and David Graf. The academy is threatened with closure. (1986, PG, 82min) ★
SEX ●●● VIOLENCE ●●● LANG ●●●
9.00 **FILM The Blues Brothers** Cult comedy starring John Belushi and Dan Aykroyd as delinquent brothers who get their old band back together to save the orphanage that was their childhood home. (1980, 15) ★★★★
SEX ●●● VIOLENCE ●●● LANG ●●●
11.40 **An Audience with Billy Connolly** The comedian descends on London to entertain a celebrity crowd.
12.45 AM **Minder** Arthur becomes concerned about security.
1.50 **to 2.50** AM **Fishing Impossible**

+1 hour 220 175 154

BBC Scotland

SCOT 115 108 9 108 106
REST OF UK 457 162 108

12.45 **to 7.00** PM **As BBC2 except:**
4.30 **to 4.35** PM **Sign Zone: Resolutions**
7.00 PM **Mini Disco Divas** Newbie Hannah dances competitively.
7.30 **Emeli Sande's Street Symphony** The chosen buskers are put through their paces by conductor John Logan.
8.30 **Roaming in the Wild** Andrew O'Donnell and Mark Taylor explore Loch Morar.
9.00 **Last Breath – Storyville** The story of a diver who became trapped on the bottom of the North Sea.
10.25 **The Comedians at the King's** Stand-up comedy.
10.55 **Two Doors Down** One-off comedy about a couple hosting a New Year's Eve party.
11.50 **to 12.00** M'T **Asset Management**

Sky Two

168 160

7.00 AM **RSPCA Animal Rescue**
10.00 **My Kitchen Rules: Australia** Double bill.
12.30 PM **Monkey Life**
1.00 **American Ninja Warrior** Double bill.
3.00 **Stargate SG-1** (S3)
7.00 **Road Wars**
9.00 **A League of Their Own US Road Trip** James Corden, Jamie Redknapp, Jack Whitehall and Andrew Flintoff take part in a baseball challenge.
10.00 **Bounty Hunters** 3/6. Barnaby and Nina need $500,000. **10.35** 4/6. Barnaby, Nina and Leah are left in a tight spot. (S1)
11.10 **Ross Kemp: Extreme World** In Madagascar.
12.05 AM **Highway Patrol**
2.00 **Duck Quacks Don't Echo** Series highlights.
3.00 **A League of Their Own**
4.00 **to 6.00** AM **Monkey Life**

Pick

152 165 11 144

7.00 AM **Caught Red Handed** Triple bill.
9.00 **999 Frontline**
12.00 NOON **Border Security: Canada's Front Line**
2.00 PM **To Catch a Smuggler: JFK Airport**
7.00 **The Chase Celebrity Special** With guests Arlene Phillips, Diarmuid Gavin, Helen Skelton and Micky Flanagan. **8.00** With Christopher Bisson, Gareth Thomas, Naga Munchetty and Harry Judd.
9.00 **TV's Greatest Gameshows** Roy Walker is joined by celebrities and past competitors to explore what makes game shows great.
11.00 **Caught on Dashcam**
12.00 M'T **Caught on Dashcam**
1.00 AM **Caught on Dashcam**
4.00 **Road Wars**
5.00 **to 6.00** AM **Motorway Patrol**

+1 hour 252 92 145

Dave

111 111 127 227 19 157 19

7.10 AM **Modern Wheels or Classic Steals**
8.00 **Red Bull Soapbox Race**
9.00 **Eddie Eats America**
10.00 **American Pickers: Best Of** Series highlights.
11.00 **American Pickers**
12.00 NOON **Red Bull Soapbox Race** New edition In Tokyo.
7.00 **QI** With Bill Bailey.
7.40 **Would I Lie to You?**
9.00 **QI** With Jessica Hynes.
9.40 **FILM Pulp Fiction** Quentin Tarantino's crime comedy, with John Travolta and Samuel L Jackson. (1994, 18, 154min) ★★★★★
12.40 AM **Taskmaster: Champion of Champions**
1.40 **Alan Davies: As Yet Untitled** With Jack Dee.
2.35 **to 4.00** AM **Alan Davies: Xmas Untitled**

+1 hour 211 131 79

Comedy Central

112 112 812 132 181 307 370

8.00 AM **Friends**
9.00 **Lip Sync Battle Christmas**
9.35 **Lip Sync Battle**
10.00 **Friends** (S6)
1.00 PM **Friends** (S6)
9.00 **Michael McIntyre: Live & Laughing** Stand-up comedy from the Hammersmith Apollo.
10.20 **FILM The Night Before** Comedy starring Joseph Gordon-Levitt, Seth Rogen and Anthony Mackie. Three old friends spend an eventful Christmas Eve trying to find their way to an exclusive party. (2015, 15, 99min) ★★
12.20 AM **Lee Evans: XL Tour** Stand-up show from the Hammersmith Apollo.
1.40 **South Park**
4.15 **Most Ridiculous – Cats**
4.35 **to 5.00** AM **Most Ridiculous – On Vacation**

+1 hour 212 133

ITV Be

131 119 179 26 118

7.00 AM **The Bachelorette**
8.50 **Be Tasty**
9.00 **LittleBe**
12.00 NOON **Cake Wars**
12.55 PM **Celebrity Dinner Date**
1.55 **The Real Housewives of Cheshire**
7.00 **The Real Housewives of Cheshire: 100 Episodes Young** The ladies gather to celebrate 100 episodes.
8.00 **Celebrity Dinner Date**
9.00 **Botched: Most Outrageous Celebrity Patients**
9.30 **Botched: Most Outrageous Before and After**
10.00 **Botched** Terry Dubrow helps a cancer survivor reconstruct her breasts and abdomen.
11.00 **The Millionaire Matchmaker**
11.55 PM **to 12.45** AM **The Only Way Is Essex**

+1 hour 231 120 119

★★★★★ Excellent ★★★★ Very Good ★★★ Good ★★ Average ★ Poor

Alibi

132 132 826 | 126 212 | 312 | 382

7.10 AM **Murdoch Mysteries** (S9)
10.00 **Miss Marple** As 8.20pm.
12.25 PM **Father Brown** Triple bill.
3.30 **Miss Marple** *The Mirror Crack'd from Side to Side:* An American film star hosts a garden party at which one of the guests meets with foul play. With Claire Bloom.
6.00 *A Caribbean Mystery:* The shrewd spinster finds a trip to Barbados enlivened by a mysterious double murder. With Donald Pleasence, TP McKenna and Adrian Lukis.

7.10 Murdoch Mysteries

Miss Marple (started at 6.00pm)

8.30 **Miss Marple** *They Do It with Mirrors:* The sleuth visits the country house of an old friend's sister, where a heated argument in a locked room culminates in a man being killed.

10.55 **Miss Marple** As shown at 3.30pm.

1.25 AM **Father Brown** *The Tanganyika Green:* The sleuth investigates the murder of a Colonial Postal Service officer.
2.25 **to 4.00** AM **Father Brown**

+1 hour 232 191

Syfy

114 114 814 | 138 137 | 319 | 375

6.00 AM **Marvel's Runaways** (S2)
7.00 **Blood & Treasure**
8.00 **Teleshopping**
11.00 FILM **Arctic Apocalypse** Drama. (2018, PG, 90min) ★
12.50 PM FILM **The Shadow** Thriller starring Alec Baldwin. (1994, 12, 107min) ★★★
3.00 FILM **The Librarian: Quest for the Spear** Fantasy adventure starring Noah Wyle. (2004, PG, 90min) ★★★
5.00 FILM **Matilda** Dark children's fantasy starring Danny DeVito. (1996, PG, 98min) ★★★★

5.00 Matilda

7.00 FILM **Flight of the Navigator** Sci-fi fantasy adventure starring Joey Cramer, Sarah Jessica Parker and Veronica Cartwright. A 12-year-old boy goes on a mission to a distant planet. (1986, U, 89min) ★★★
SEX ●●● VIOLENCE ●●● LANG ●●●

9.00 FILM **End of Days** Action horror thriller starring Arnold Schwarzenegger, Gabriel Byrne and Robin Tunney. Ex-cop Jericho Cane has to protect a vulnerable young woman from the Devil himself. (1999, 18, 121min) ★★
SEX ●●● VIOLENCE ●●● LANG ●●●

11.30 FILM **xXx** Espionage action thriller starring Vin Diesel. (2002, 12, 124min) ★★
2.00 AM **Blood & Treasure** (S1)
3.00 **Legend Quest** 4/6. (S1)
4.00 **to 6.00** AM FILM **Age of the Dragons** Action fantasy. (2010, 12, 90min) ★

+1 hour 214 229

W

109 109 809 | 125 211 | 311 | 383

6.10 AM **Doctor Who** (S6&7)
9.00 **Dynamo: Magician Impossible** With Samuel L Jackson and Jessica Ennis-Hill.
10.00 **The Bill**
11.00 **Inside the Ambulance** Eight editions, including at:
4.00 PM Brother-and-sister team Sam and Hannah receive a call to assist police.
5.00 Stuart and Anna help a lady in excruciating pain.
6.00 Gaz and Lee blue light to a lady involved in an incident with a bin lorry.

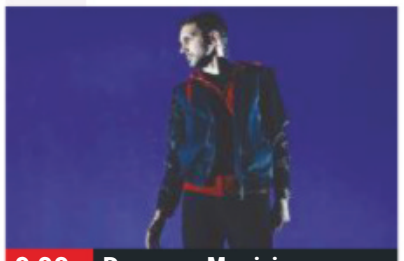
9.00 Dynamo: Magician...

7.00 **Inside the Ambulance** Ann and Steve are called to help a woman and it becomes clear she's having a heart attack.

8.00 **Inside the Ambulance** Paramedics Sam and Joel help a man who has just found out he's been exposed to HIV.

9.00 FILM **The Hunger Games** Sci-fi based on the best-selling novel by Suzanne Collins, starring Jennifer Lawrence, Josh Hutcherson, Liam Hemsworth and Woody Harrelson. (2012, 12, 136min) ★★★★
SEX ●●● VIOLENCE ●●● LANG ●●●

11.55 **Gavin & Stacey** Pam and Mick host a curry night.
12.30 AM The Essex boys plan a big night out in Cardiff and a sleepover at Bryn's.
1.05 **Trouble in Amish Paradise**
1.55 **to 3.00** AM **Leaving Amish Paradise**

+1 hour 209 190

Universal

113 113 813 | 122 121 | 320 | 385

8.00 AM **Numb3rs** 2/16. (S6)
9.00 **Chicago Justice** Ten episodes of the drama, including at:
1.00 PM 5/13. A murder case risks exposing military secrets.
2.00 6/13. A case digs up unfinished business for Stone.
3.00 8/13. Stone is forced to test how far the law stretches.
4.00 9/13. A student is accused of a murder.
5.00 10/13. Social media is used to escalate a gang war.
6.00 11/13. A local councillor is killed in a hit-and-run. (S1)

8.00 Chicago Justice

7.00 **Chicago Justice** *Fool Me Twice:* 12/13. Nagel begins to suspect the officers investigating a death may be hiding something. (S1)

8.00 **Chicago Justice** *Tycoon:* 13/13. The son-in-law of Chicago's biggest developer is killed in a crane collapse. (S1)

9.00 **Law & Order: Special Victims Unit** *Man Up:* 1/24. The team investigate a sexual assault on a 15-year-old.

10.00 **Law & Order: Special Victims Unit** *Man Down:* 2/24. ADA Stone blames himself for the verdict in Sam's case. (S20)
11.00 **Law & Order: Special Victims Unit** 3/24. (S20)
12.00 M'T **Law & Order: Special Victims Unit** 4/24. (S20)
1.00 AM **CSI: Miami** 1/25. (S4)
2.00 **Chance** 10/10. (S2)
3.00 **Sea Patrol** 1/13. (S2)
4.00 **to 5.00** AM **Numb3rs** (S6)

+1 hour 213 206

FOX

124 124 821 | 157 199

8.00 AM **Bull** 20/22. (S2)
9.00 **Bones** 2/24. (S9)
10.00 **Bull** 21/22. (S2)
11.00 **NCIS** 14/24. (S13)
12.00 NOON **Bones** (S9)
2.00 PM **The Mentalist** 4/22. (S5)
3.00 **NCIS** 15/24. (S13)
4.00 **Bull** 22/22. (S2)
5.00 **Bones** 5/24. The body of a school principal is found dangling off a cliff face. (S9)
6.00 **The Mentalist** 5/22. Recalling the story of Jane's first case with the CBI team. (S5)

9.00 NCIS

7 PM
7.00 **NCIS** *Loose Cannons:* 16/24. Gibbs's surgeon Dr Cyril Taft helps the team investigate a raid on a naval base.

8 PM
8.00 **NCIS** *After Hours:* 17/24. The agents each begin to spot flaws in an investigation they have just closed. (S13)

9 PM
9.00 **NCIS** *High Tide:* 11/24. The unit begins a sting operation to bring down a drug-running syndicate based at a marina.

10 PM
10.00 **NCIS** *Dark Secrets:* 12/24. A Navy Lieutenant JAG lawyer – who appeared to have a happy life – is found dead. (S15)
11.00 **American Dad!** (S15)
12.00 M'T **Family Guy** (S7)
12.30 AM **Family Guy** (S7)
1.00 **American Dad!** (S15)
2.00 **Family Guy** (S7)
3.00 **Science of Stupid**
3.30 **Family Guy** (S2)
4.00 **to 5.00** AM **Bull**

+1 hour 224 158

Sony Channel

157 189 48 142

6.00 AM **The Waltons** (S3)
7.00 FILM **Starsky and Hutch** Crime drama. (1975, PG, 74min) ★★
8.30 **Charlie's Angels**
10.00 **Hart to Hart** 1/23. (S1)
12.00 NOON **Murder She Wrote: The Last Free Man** Mystery spin-off.
1.45 PM **Murder, She Wrote: The Celtic Riddle** Murder mystery.
3.30 **Murder She Wrote: South by Southwest** Murder mystery spin-off.
5.15 **Murder, She Wrote: A Story to Die For**
7.00 **M*A*S*H** (S1)
9.00 **Classic Who Wants to Be a Millionaire? The People Play**
12.00 M'T **M*A*S*H** (S5)
2.00 AM **The Persuaders!**
3.00 **M*A*S*H** (S5)
3.30 **The Waltons** (S7)
4.20 **Touched by an Angel**
5.10 **to 6.00** AM **Highway to Heaven**

+1 hour 257 220 152

Sky Arts

122 122 820 | 123 156

6.00 AM **Berlioz: Symphonie Fantastique**
8.00 **Paris: Golden Twenties**
9.00 **Portrait Artist 2019**
11.00 **Andrea Bocelli: Love**
12.50 PM **Rise of the Superheroes**
3.00 **John Wayne: America at All Costs**
4.00 **Buster Keaton: The Genius Crushed by Hollywood**
5.00 **Chaplin: The Birth of the Tramp**
6.15 **Laurel and Hardy: Their Lives and Magic**
8.00 **Discovering**
9.00 **Comedy Legends** New episode Billy Connolly.
10.00 **Quadrophenia: Our Generation**
11.00 FILM **U2 – Experience: Live in Berling**
12.30 AM **The Decade the Music Died**
2.05 FILM **Sign o' The Times** (1987, 15) ★★★★
3.35 **I Am Patrick Swayze**
5.35 **to 6.00** AM **Dinner for One**

4seven

137 143 203 47 110 127

9.00 AM **A Very British Country House**
12.00 NOON **A Place in the Sun** From Florida.
1.00 PM **A Place in the Sun: Winter Sun**
4.00 **Christmas at Chatsworth House**
5.00 **Child Genius Vs Celebs Christmas Special**
6.00 **Ramsay's Kitchen Nightmares USA** The chef helps a Mexican restaurant in California.
7.00 A Danish restaurant in Florida.
8.00 In Lighthouse Point, Florida.
9.00 **The Big Fat Quiz of the Year 2019** With Richard Ayoade, Noel Fielding, Roisin Conaty, Maya Jama and Dara O Briain.
11.05 **The Great Festive Bake Off** The cast of *Derry Girls* take part in the second festive special.
12.25 AM **Gogglebox 2019**
2.30 **to 4.30** AM **The Last Leg of the Year 2019**

5USA

141/169 153 21 129

9.00 AM **Access**
9.10 **CSI: NY** Triple bill. (S5)
11.40 **The NCIS Movie: Shell Shock** 6&7/24. (S10)
1.25 PM **Columbo: A Deadly State of Mind**
3.05 **Columbo: By Dawn's Early Light** Mystery.
5.05 **Law & Order** (S11)
8.00 **NCIS** *Keep Going:* 13/24. Palmer places his own life in danger.
9.00 *Nonstop:* 14/24. The team enlist the help of private detectives The Sherlocks. (S14)
10.00 **Law & Order: Special Victims Unit** *Melancholy Pursuit:* 8/23. The hunt for a missing teenage girl takes an emotional toll on Sgt Dodds. (S17)
10.55 **Law & Order: Special Victims Unit** (S17)
12.50 AM **CSI: NY** (S5)
1.45 **Longmire** 3/10. (S6)
2.55 **to 4.00** AM **Criminals: Caught on Camera**

+1 hour 241 185 57 130

5STAR

128 151 30 131

8.00 AM **Access**
8.05 **3rd Rock from the Sun**
8.30 **Can't Pay? We'll Take It Away!**
9.15 **World's Strongest Man 2019** Double bill.
11.15 **World's Strongest Man 2019: The Final**
12.50 PM FILM **Bride Wars** Wedding comedy. (2009, 12, 85min) ★★
2.35 FILM **Big Momma's House 2** Comedy. (2005, PG, 99min) ★
4.35 FILM **What Happens in Vegas** Romantic comedy. (2008, 12, 94min) ★★
6.35 FILM **Blended** Comedy. (2014, 12, 117min) ★★
9.00 FILM **50 First Dates** Romantic comedy. (2004, 12, 99min) ★★★
10.55 FILM **The Wedding Singer** Comedy. (1998, 12, 97min) ★★★★★
12.55 AM **A Gypsy Christmas**
1.55 **Wentworth Prison**
3.55 **to 4.00** AM **Access**

+1 hour 228 186 56

Drama

143 130 20 158

7.35 AM **Soldier, Soldier**
8.35 **The Bill**
9.35 **Classic Holby City**
10.35 **Classic Casualty**
11.35 **The Bill**
12.35 PM **Pride and Prejudice** Six-part adaptation of Jane Austen's classic novel.
8.00 **Father Brown** The priest investigates when a body is found at a stone circle.
9.00 **Death in Paradise** *Stumped in Murder:* The president of the local cricket club is found dead in the middle of the pitch.
10.20 **New Tricks** *Deep Swimming:* The team reopens the investigation into a terrorist's death.
11.40 **Taggart** Feature-length episode of the drama.
2.20 **to 4.00** AM **The House of Eliott**

+1 hour 243 226

NEW YEAR'S DAY

Entertainment & Lifestyle

AMC

332 381

Programmes start at 1pm.

1.00 PM **FILM Delivery Man** Comedy drama. (2013, 12, 102min) ★★★
3.00 **FILM Jersey Girl** Comedy drama. (2004, 12, 102min) ★★
4.55 **FILM What If** Romantic drama. (2013, 15, 99min) ★★★★
6.50 **FILM Kate & Leopold** Comedy. (2001, 12, 118min) ★★★
9.00 **FILM Anger Management** Comedy. (2003, 15, 105min) ★★★
11.00 **FILM Hollywood Homicide** Crime comedy. (2003, 12, 116min) ★★★
1.10 AM **FILM Bernie** Offbeat comedy. (2011, 12, 97min) ★★★★
3.05 **to 5.30** AM **FILM Little Black Book** Comedy. (2004, 12, 106min) ★★

CBS Drama

147 197 71 134

9.00 AM **Medium** 1/16. (S4)
10.00 **ER** 16/22. (S3)
11.00 **The Love Boat**
12.00 NOON **Judge Judy**
1.00 PM **Bonanza** (S10)
3.00 **Walker, Texas Ranger**
4.00 **Unsolved Mysteries**
6.00 **The Love Boat**
7.00 **JAG** *Code Blue:* 13/15. Terrorists take over a hospital. (S2)
8.00 **Judge Judy** Real-life small-claims cases.
9.00 **Medium** *But for the Grace of God:* 2/16. Ariel dreams about Allison's school days. (S4)
10.00 **JAG** *Cowboys and Cossacks:* 14/15. A Russian captain tries to settle an old score. (S2)
11.00 **The Love Boat**
12.00 M'T **Judge Judy**
1.00 AM **ER** 17/22. (S3)
2.00 **Medium** As 9.00pm.
3.00 **JAG** As 10.00pm.
4.00 **Walker, Texas Ranger**
5.00 **to 6.00** AM **Matlock**

CBS Justice

148 192 39 137

9.00 AM **Diagnosis Murder**
11.00 **Matlock** 7/24. (S2)
12.00 NOON **Perry Mason**
1.05 PM **Walker, Texas Ranger** 24/26. (S5)
2.05 **CSI: Miami** 2/24. (S5)
3.00 **NCIS** (S9)
5.00 **Matlock** 5/24. (S2)
6.00 **Perry Mason** (S8)
7.05 **NCIS** *Aliyah:* 25/25. The team fly to Israel for a final showdown. (S6)
8.00 **Walker, Texas Ranger** *War Cry:* 25/26. A girl's death reveals a polluted water supply. (S5)
9.00 **CSI: NY** *Hush:* 16/23. A dock worker's crushed lower half is found on Staten Island. (S1)
10.00 **NCIS** Double bill of the US drama. (S12&7)
12.00 M'T **CSI: Miami** (S5)
1.00 AM **CSI: NY** As 9.00pm.
2.00 **Gunsmoke** (S20)
3.05 **Bonanza** (S10)
4.50 **to 6.00** AM **Mission: Impossible**

CBS Reality

146 148 66 135

9.00 AM **Judge Judy**
1.00 PM **Judge Judy** Real-life small-claims cases.
7.00 **Unsolved Mysteries** The stories of the strange death of a double agent, and a topless waitress who vanished without trace. **8.00** The history of a Roman Catholic shrine in Lourdes, where people claim to have received miracle cures.
9.00 **Murder By the Sea** Deadly tales from the coastlines of the UK.
12.00 M'T **Murder By the Sea**
3.00 AM **Beyond Scared Straight** A cancer-stricken dad sends his son to gain an insight into prison life.
3.40 **Hoarders**
4.25 **Unsolved Mysteries**
5.10 **to 6.00** AM **Bondi Rescue**

+1 hour 246 201 67 136

Challenge

151 164 46 146

7.00 AM **The Chase**
1.00 PM **The Chase**
4.00 **The Chase Celebrity Special**
7.00 **TV's Greatest Gameshows** Roy Walker is joined by celebs and past competitors to explore what makes game shows great, including the biggest winners, unluckiest losers and most memorable tantrums.
9.00 **The Chase** Quiz show hosted by Bradley Walsh.
10.00 **Celebrity Who Wants to Be a Millionaire** A classic episode of the award-winning quiz show in which celebrities can win up to a million pounds for charity.
12.00 M'T **Bullseye** Quiz.
4.30 **to 6.00** AM **Winter Wipeout Celebrity Special**

+1 hour 251 230 147

Comedy Central Extra

127 182 308

6.00 AM **Friends**
7.00 **Teleshopping**
9.00 **The Office (US)**
1.00 PM **The Office (US)**
7.00 **The Office (US)** The annual customer survey brings shocking news. **7.30** Michael is sent on a business trip to Canada. (S5)
8.00 **Your Face or Mine** With Jordan Davies and Isobel Mills from *Ibiza Weekender*. **8.30** Jimmy Carr and Katherine Ryan host.
9.00 **Friends** (S6)
12.00 M'T **Your Face or Mine**
1.00 AM **Russell Brand – Messiah Complex** From London's Hammersmith Apollo.
3.00 **Your Face or Mine**
3.45 **Russell Howard's Good News**
4.30 **Wipeout USA**
5.15 **to 6.00** AM **Friends**

+1 hour 227

E!

123 123 834 140 139 321 386

7.00 AM **True Hollywood Story** A profile of Kim Kardashian West.
8.00 **Temptation Island**
11.00 **News: Daily Pop**
12.00 NOON **True Hollywood Story** Dangers of fame.
1.00 PM **Hollywood Medium with Tyler Henry**
2.00 **Botched**
3.00 **Keeping Up with the Kardashians**
5.00 **Hollywood Medium with Tyler Henry**
6.00 **Dating: No Filter**
7.00 **Temptation Island**
9.00 **True Hollywood Story**
10.00 **Hollywood Medium with Tyler Henry**
11.00 **Nightly Pop** New edition
11.30 **Dating: No Filter**
12.00 M'T **Keeping Up with the Kardashians**
1.00 AM **Botched**
2.00 **Teleshopping**
3.00 **Keeping Up with the Kardashians**
4.00 **to 5.00** AM **Wags**

Food Network

140 278 41 148

6.00 AM **The Pioneer Woman**
1.00 PM **The Pioneer Woman** Six editions.
4.00 **Rick Stein's Spain** Beginning in Galicia. **5.00** The chef travels east toward the coast. **6.00** La Mancha. **7.00** The chef travels through Extremadura.
8.00 **Paul Goes To Hollywood** A road trip from New York to LA. **9.00** Baker Paul Hollywood takes an epic road trip across America, taking in culinary locations inspired by iconic films. **11.00** Paul Hollywood is on the final leg of his US road trip as he arrives in Los Angeles.
12.00 M'T **Diners, Drive-Ins and Dives** Four editions.
2.00 **to 3.00** AM **Mystery Diners**

+1 hour 240 149

Lifetime

187 208 329 384

7.00 AM **Judge Judy**
1.00 PM **Judge Judy** Real-life small-claims cases.
5.00 **Pawn Stars**
6.00 **Judge Judy** Real-life small-claims cases.
9.00 **My Crazy Sex** How a couple's attempt to relaunch their sex life landed them in hospital.
10.00 **Storage Wars** The buyers head to Huntington Beach for a night-time auction. **10.30** Rene brings his dad to the auction, leading to comical developments.
11.00 **Hardcore Pawn** Seth notices that Ashley is behaving strangely. **11.30** Ashley continues to low-ball and mistreat the store's customers.
12.00 M'T **Pawn Stars**
1.00 AM **My Crazy Sex**
2.00 **Storage Wars**
3.00 **to 4.00** AM **Hardcore Pawn**

Paramount Network

153 188 187 54 132

9.00 AM **The Office (US)**
9.55 **Now That's Funny!**
12.00 NOON **FILM Presumed Guilty: Chronicle Mysteries 2** Drama. (2019, PG, 88min) ★★
1.50 PM **FILM Sex, Lies and Deception** Drama. (2018, PG, 90min) ★★
3.35 **FILM Deadly Secrets by the Lake** Mystery. (2017, 12, 86min) ★★
5.25 **FILM The Deadly Twin** Thriller. (2017, 12) ★★
7.10 **The Art of Murder: Garage Sale Mystery** Mystery drama.
9.00 **FILM Burlesque** Drama. (2010, 12, 118min) ★★★
11.25 **FILM 28 Days Later.** Horror thriller. (2002, 18, 113min) ★★★
1.40 AM **LA to Vegas**
2.15 **Sleepy Hollow**
3.55 **CSI: Miami** (S8)
4.40 **The Office (US)** (S9)
5.00 **Neighbours**
5.35 **to 6.00** AM **The Office (US)**

Quest

144 144 831 169 12 114 172

6.00 AM **Salvage Hunters: The Restorers**
10.00 **Salvage Hunters – Best Buys**
1.00 PM **Salvage Hunters – Best Buys** Triple bill.
4.00 **American Pickers**
8.00 **Salvage Hunters** At a Hampshire auction room, Drew has the pick of over 500 items.
9.00 **EFL on Quest** A round-up of goals and highlights from the English Football League.
11.00 **The Cannibal in the Jungle** An scientist who was convicted of killing and cannibalising two colleagues in the jungles of Indonesia, in 1977.
1.00 AM **Chasing Classic Cars** Double bill.
2.00 **Wheels That Fail**
3.00 **Destroyed in Seconds**
4.00 **Swamp Loggers**
5.00 **to 6.00** AM **Overhaulin'**

+1 hour 244 213 76 168

Quest Red

149 170 38 169

6.00 AM **Say Yes to the Dress: Atlanta**
12.00 NOON **My 600lb Life: Where Are They Now?**
6.00 PM **Long Lost Family US** Children adopted out as babies search for their birth families. **7.00** A woman hears vexing news about her biological father.
8.00 **My 600lb Life** With former plus-size model and 'big is beautiful' advocate Renee.
10.00 **Living Without Arms: Body Bizarre** A woman with no arms.
11.00 **Boy with a Tail: Body Bizarre**
12.00 M'T **Murder on CCTV**
2.00 AM **Forensic Detectives**
3.00 **FBI Files**
3.50 **Animal Cops Detroit**
4.40 **Bondi Vet**
5.30 **to 6.00** AM **Say Yes to the Dress**

+1 hour 249 72 170

Really

142 128 17 160

6.00 AM **Fantasy Homes by the Sea** In Devon.
7.00 **Teleshopping**
8.00 **Fantasy Homes by the Sea** In Cornwall.
9.00 **Antiques Road Trip**
1.00 PM **Antiques Road Trip**
9.00 **Helicopter ER** Two crashes at a motorcycle race leave spectators with serious injuries.
10.00 **Helicopter ER: Critical Hour** An air ambulance team and paramedics reveal all as they make dramatic rescues in remote locations and treat people with life-threatening injuries.
11.00 **Deadwood: City of Ghosts** The crew investigate a Wild West town in South Dakota full of paranormal activity.
1.00 AM **Help! My House Is Haunted**
2.00 **Teleshopping**
4.00 **to 6.00** AM **Antiques Road Trip**

Sky Crime

121 121 819 136 135

6.00 AM **Motorway Patrol**
7.00 **Brit Cops: Rapid Response**
8.00 **Border Security: Canada's Front Line**
9.00 **Road Wars**
11.00 **How I Caught the Killer**
12.00 NOON **Murders That Shocked the Nation**
3.00 PM **Killer Neighbours**
4.00 **Snapped**
7.00 **Banged Up Abroad**
8.00 **Murders That Shocked the Nation** Ruth Ellis.
9.00 **Britain's Most Evil...**
10.00 **Murders That Shocked the Nation**
11.00 **Britain's Most Evil Killers**
12.00 M'T **World's Most Evil Killers**
1.00 AM **In Ice Cold Blood**
2.00 **Snapped**
3.00 **Murders That Shocked the Nation** As 8.00pm.
4.00 **Police Ten 7**
5.00 **to 6.00** AM **Motorway Patrol**

+1 hour 221 207

Sony Crime

179 193 143

6.00 AM **Speeders**
7.00 **Bait Car: LA**
7.30 **Bait Car: San Francisco**
9.00 **Speeders**
11.00 **Bait Car: LA**
11.30 **Bait Car: San Francisco**
1.00 PM **Speeders**
7.00 **Speeders** Police follow a Vermont biker on a high-speed chase. **7.30** A drunk fan takes his partying too far. **8.00** Florida police stop a dilapidated vehicle. **8.30** A Californian lounge singer offers a unique excuse when she is pulled over.
9.00 **Bait Car: LA**
9.30 **Bait Car: San Francisco** Documentary about car criminals.
11.00 **Speeders** Double bill.
12.00 M'T **Bait Car: LA**
1.00 AM **Speeders**
3.00 **Bait Car: San Francisco**
4.00 **Speeders** Double bill.
5.00 **to 6.00** AM **Bait Car: LA**

5SELECT

159 152 55 133

9.00 AM **Access**
9.05 **Criminals: Caught on Camera**
9.45 **The Best of Jeremy Vine 2019**
11.35 **The Yorkshire Vet**
1.35 PM **The Yorkshire Vet**
4.35 **FILM Fried Green Tomatoes at the Whistle Stop Cafe** Nostalgic drama. (1991, PG, 130min) ★★★★
7.05 **The Two Ronnies: In Their Own Words** A celebration of the lives of the comedy duo.
9.05 **The Freddie Mercury Story: Who Wants to Live Forever?**
11.05 **Freddie Mercury: A Christmas Story**
12.35 AM **Chocolate Dreams – Inside Hotel Chocolat**
2.35 **101 Events That Made the 21st Century**
3.35 **to 4.00** AM **Criminals: Caught on Camera**

5Spike

150 154 31 141

9.00 AM **The A-Team** (S2)
10.00 **Traffic Cops: On the Edge**
11.00 **FILM Battle of the V1** World War Two drama. (1958, b/w, PG) ★★
1.10 PM **FILM Submarine X-1** War drama. (1969, U, 110min) ★★
3.00 **FILM The Bridge on the River Kwai** David Lean's classic Oscar-winning World War Two drama. (1957, PG, 161min) ★★★★★
6.15 **FILM Battle of Britain** War epic starring Michael Caine. (1969, PG, 165min) ★★★
9.00 **FILM Fury** World War Two drama starring Brad Pitt. (2014, 15, 131min) ★★★
11.35 **FILM Eraser** Thriller. (1996, 15, 114min) ★★★
1.55 **to 3.00** AM **Knight Rider**

+1 hour 250

TLC

133 133 827 167 323 377

6.00 AM **Say Yes to the Dress**
8.00 **Say Yes... UK**
10.00 **Say Yes to the Dress: The Big Day**
12.00 NOON **Dr Pimple Popper** Eight editions.
8.00 **90 Day Fiancé** New edition Couples decide whether to marry before their visas expire.
10.00 **Love After Lock Up** Series finale After eloping, Johanna surprises Garrett.
11.00 **90 Day Fiancé: Pillow Talk** New edition Stars of the show give their own takes on previous episodes' drama from the comfort of their homes.
12.00 M'T **90 Day Fiancé**
2.00 AM **Love After Lock Up**
3.00 **90 Day Fiancé: Pillow Talk** As 11.00pm.
4.00 **to 6.00** AM **Dr Pimple Popper**

+1 hour 233 172

★★★★★ Excellent ★★★★ Very Good ★★★ Good ★★ Average ★ Poor

Discovery

125 125 822 250 322 376

6.00 AM **Gold Rush** Eleven editions of the series, including at:
10.00 A walkout in the team forces Parker to take action.
11.00 Tony hunts for ground to save his mining empire.
12.00 NOON Tony fights to save the family empire.
1.00 PM Rick is on the hunt for a washplant in Colorado.
2.00 Rick races to finish the build of new washplant.
3.00-6.00 Following the gold miners of the Yukon as they put everything on the line in the hopes of striking it rich.

9.00 Gold Rush

7.00 **Gold Rush** Gold miners put everything on the line as hunt for gold, and with new claims, the stakes are higher than ever.
8.00 **Gold Rush** Looking back at the highs and lows of the 2018 season, which saw the miners face extreme hardships.
9.00 **Gold Rush** Following the gold miners of the Yukon as they put everything on the line to strike it rich.
10.00 **Gold Rush** A closer look at the legendary Klondike mining family of Tony Beets, featuring previously unseen footage.
11.00 **Gold Rush** The gold miners of the Yukon are back to put everything on the line in the hopes of striking it rich.
1.00 AM Following the gold miners of the Yukon.
3.00 As 10.00am.
3.50 **Gold Rush**
5.30 **to 6.00** AM **How It's Made**

+1 hour 225 258

Animal Planet

162 162 836 251 325 378

6.00 AM **Bondi Vet**
8.00 **Pit Bulls & Parolees**
10.00 **Bondi Vet**
11.00 **Animal Cops Philadelphia**
1.00 PM **Bondi Vet**
3.00 **My Cat from Hell**
4.00 **Homestead Rescue** The Raneys rush to help a homesteading family in need.
5.00 **Swimming with Monsters with Steve Backshall** The naturalist travels to the Pantanal region in Brazil.
6.00 **Bondi Vet** A terrier suffering from a heart murmur.

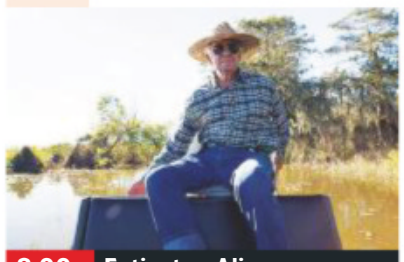

8.00 Extinct or Alive

7.00 **Animal Cops Houston** The Houston SPCA rescues two mistreated horses from a waterlogged paddock.
8.00 **Extinct or Alive** New edition Biologist Forrest Galante tries to prove the existence of animals thought to be extinct.
9.00 **Alaska: The Last Frontier** The Kilchers' way of life faces a big threat when a massive earthquake strikes.
10.00 **Animal Cops Houston** The officers respond to a call at a livery stable and find themselves battling to save the life of a horse.
11.00 **Pit Bulls & Parolees**
12.00 M'T **Pit Bulls & Parolees**
1.00 AM **Animal Cops Houston**
2.00 **Extinct or Alive** New edition
3.00 **Alaska: The Last Frontier**
3.50 **Air Jaws**
4.40 **Orangutan Island**
5.10 **to 6.00** AM **Tanked: Unfiltered**

+1 hour 262 259

Nat Geographic

129 129 824 266 268 317 373

8.00 AM **Car S.O.S. Special: 7 Day Challenge** Double bill.
10.00 **Car S.O.S** Nine editions of the series, including at:
1.00 PM A Toyota Celica.
2.00 A 1930 Ford Model A.
3.00 Tim and Fuzz rescue a rare Talbot Sunbeam Lotus.
4.00 Tim and Fuzz travel to Kent to restore a very tired 1991 VW T4 Campervan.
5.00 Tim and Fuzz restore a 1971 Lamborghini Espada.
6.00 Fuzz and Tim restore a 1972 Ford Escort Mexico.

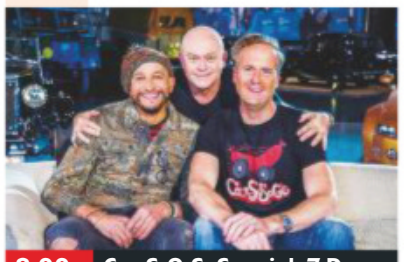

8.00 Car S.O.S. Special: 7 Day...

7.00 **Car S.O.S** Fuzz and Tim restore a Citroën 2CV, only to find it has already been stripped down to its component parts.
8.00 **Car S.O.S** Tim and Fuzz secretly fix up an Italian car enthusiast's rusty World Rally-winning pride and joy.
9.00 **Car S.O.S** Fuzz and Tim restore a 1965 VW Karmann Ghia for a man who has been unable to fix-up the vehicle himself.
10.00 **Car S.O.S** Tim and Fuzz get help from James Nesbitt as they try to fix up a MGA roadster that has been kept in a barn.
11.00 **Car S.O.S** Tim and Fuzz team up with race legend Paddy Hopkirk to fix up their first rally car – a Peugeot 205 GTI.
12.00 M'T Fuzz Townshend and Tim Shaw go to France in search of a war veteran's old car – a classic Citroën DS.
1.00 **to 5.00** AM **Car S.O.S**

+1 hour 229 267

History

130 130 825 270 327 379

6.00 AM **Storage Wars**
8.00 **American Pickers**
2.00 PM **Unidentified** Research, evidence and alleged technology behind UFOs.
3.00 A shocking story about the day it 'rained' UFOs.
4.00 The sightings made by military personnel.
5.00 Two more eyewitnesses come forward to describe a mass sighting of UFOs.
6.00 Evidence connecting UFOs to the most destructive weapons in human history.

9.00 Curse of Oak Top 25

7.00 **Unidentified** High-ranking military officials drop a bombshell when the team travel to an allied European country.
8.00 **NEW SERIES Ultimate Mysteries** New theories shed light on the unsolved disappearance of aviator Amelia Earhart.
9.00 **NEW Curse of Oak Top 25** Rick and Marty Lagina's treasure-hunting team counts down its most exciting discoveries and unexpected finds of the past six seasons.
11.00 **Ancient Aliens** Marty Lagina joins Giorgio Tsoukalos to explore the statues, pyramids and structures left behind by one of the most mysterious cultures on Sardinia, Italy.
12.00 M'T **Forged in Fire**
1.00 AM **Ultimate Mysteries**
2.00 **to 6.00** AM **Unidentified**

+1 hour 230 271

Yesterday

155 129 25 159

6.00 AM **Secrets of the Bible**
8.00 **Nazi Hunters** Triple bill.
11.00 **Africa** The continent's wildlife and landscape.
12.00 NOON Examining the creatures of east Africa.
1.00 PM David Attenborough looks at the varied creatures of the Congo rainforest.
2.00 Exploring the wildlife spectacles of southern Africa.
3.00 As 11.00am.
4.00 As 12.00noon.
5.00 As 1.00pm.
6.00 As 2.00pm.

6.00 Africa

7.00 **Underground Worlds** The secrets of the largest subterranean fortress along France's border with Germany. **7 PM**
8.00 **Abandoned Engineering** A town with a supernatural atmosphere, and a group of imposing buildings in southern Australia. **8 PM**
9.00 **Bangers and Cash** The team is under pressure with a record number of cars to auction, but Derek finds room for one more. **9 PM**
10.00 **Secrets of the Railways** An exploration of the Harz Mountain Railway in Germany – Europe's longest rail network. **10 PM**
11.00 **Steam Train Britain** In South Devon, Andy Leech and Liz Turner host afternoon tea. In East Lancashire, volunteer Chandra Law takes on the new role of Stationmaster.
12.00 M'T **War Factories**
1.00 **to 3.00** AM **Secrets of the Bible**

+1 hour 255 200

New Year's Day

Disc. History

171 257

6.00 AM **King Tut Unwrapped**
10.00 **Curse of Tutankhamen**
11.00 **Hidden History of Egypt** With Terry Jones.
12.00 NOON **Secrets of the Pyramids**
1.00 PM **Scandals of Ancient Egypt**
2.00 **Mummy King Mystery: Rameses**
3.00 **Sun Pharaoh**
4.00 **Nefertiti**
5.00 **Hidden History of Egypt** As 11.00am.
6.00 **Secrets of the Pyramids**
7.00 **Scandals of Ancient Egypt**
8.00 **Curse of Tutankhamen**
9.00 **Mummy King Mystery**
10.00 **Sun Pharaoh**
11.00 **Nefertiti**
12.00 M'T **Scandals of...**
1.00 AM **Curse of Tutankhamen**
2.00 **to 6.00** AM **Highlights**

+1 hour 271 261

Eden

166 245 247 315 389

9.00 AM **Yellowstone**
12.00 NOON **Yellowstone Journals** Double bill.
1.00 PM **Yellowstone Journals** Four editions.
3.00 **Yellowstone**
6.00 **Yellowstone Journals** Six editions, including at:
7.30 Battles for territory ensue across the Park.
8.00 Springtime in Yellowstone Park.
8.30 How a tragic end to one life can reveal a new beginning for so many others.
9.00 **Yellowstone** Wildlife inhabiting the park.
10.00 Summer returns to the national park.
11.00 The animals prepare for Winter.
12.00 M'T **Yellowstone Journals** Triple bill.
3.00 AM **Yellowstone**
5.30 **to 6.00** AM **Jungle Planet**

+1 hour 266 246

WILD

165 165 839 264 265 318 374

8.00 AM **Animals Gone Wild**
9.00 **Monster Croc Wrangler**
12.00 NOON **Snakes in the City** As 7.00pm.
1.00 PM **Wild Congo**
2.00 **Into the Okavango**
4.00 **Monster Fish**
6.00 **Animal Fight Club**
7.00 **Snakes in the City** Simon and Siouxsie deal with a black mamba trapped on a roof.
8.00 **Africa's Blood River** The dangers faced by zebra on migration.
9.00 **Africa's Hunters** A powerful lion pride faces an uncertain future.
10.00 A powerful pride of 20 lions finds itself with only one cub.
11.00 **Snakes in the City**
12.00 M'T **Animals Gone Wild**
2.00 AM **Snakes in the City**
3.00 **Wild Congo**
4.00 **to 5.00** AM **Africa's Hunters**

History 2

163 272 330 390

8.00 AM **Ancient Aliens**
1.00 PM **Ancient Aliens**
2.00 **Doomsday: 10 Ways the World Will End**
3.00 **Battles BC**
4.00 **Engineering Disasters**
5.00 **Conspiracy Files: Unsealed** Double bill.
6.00 **Hunting Hitler**
7.00 **America's Secret Slang** Examining slang expressions, such as 'freelancer' and 'bite the bullet'.
8.00 **Empire Builders** The British Empire and the Industrial Revolution.
9.00 **Ancient Aliens: The Ultimate Evidence** Inca ruin Puma Punku.
10.00 **Six** 8/10. (S2)
11.00 **America's Book of Secrets** West Point.
12.00 M'T **America's Secret Slang** As 7.00pm.
1.00 AM **Ancient Aliens**
4.00 **to 5.00** AM **Conspiracy Files: Unsealed**

PBS America

174 273 91 155

8.00 AM **Meet the Ancestors Revisited: Stories from the Dark Earth:**
1.00 PM **Jazz** History of the musical genre.
2.20 The genius of Duke Ellington.
3.40 Louis Armstrong's West End Blues.
4.55 New York during the Great Depression.
6.10 The swing era.
7.25 The saxophone.
8.35 **The Vietnam War** The Watergate scandal forces President Nixon to resign, while North Vietnamese troops pour south and Saigon descends into chaos.
11.00 **Conflict** Exploring how famous photographers captured their most powerful images.
12.15 AM **Going to War**
1.30 **to 2.00** AM **The Aviators**

+1 hour 93

CI

156 156 835 209 328 380

6.00 AM **The First 48**
8.00 **Homicide Hunter**
10.00 **Unusual Suspects**
11.00 **Homicide: Hours to Kill**
12.00 NOON **Crimes That Shook Britain**
1.00 PM **Murdertown**
2.00 **Killing Spree**
3.00 **Homicide Hunter**
4.00 **Unusual Suspects**
5.00 **Homicide: Hours to Kill**
6.00 **The First 48**
7.00 **Homicide Hunter**
8.00 **Motive to Murder**
9.00 **Sex, Lies and Murder**
10.00 **Poisonous Liaisons** New edition A case of murder by insulin.
11.00 **Homicide Hunter**
12.00 M'T **Darkest Taboos**
1.00 AM **The First 48**
2.00 **Poisonous Liaisons**
3.00 **Homicide Hunter**
4.00 **Killing Spree**
5.00 **to 6.00** AM **Motive to Murder**

+1 hour 256 222

SKY HD SD | VIRGIN HD | FREEVIEW HD | FREESAT HD | BT HD

NEW YEAR'S DAY Films

New Year's Day

Sky Premiere

301 301 842 401 501

6.15 AM **The Top Ten Show 2019**
6.30 **Mary Poppins Returns**
8.45 **Avengers: Endgame**
11.45 **PREMIERE Shazam!** As 8pm.
2.00 PM **Wonder Park** Animated family adventure. (2019, PG, 85min) ★★★
3.30 **The Kid Who Would Be King** Fantasy adventure. (2019, PG, 120min) ★★★
5.45 **Mary Poppins Returns** Musical fantasy sequel. (2018, U, 130min) ★★★★

8.00 Shazam!

8 PM

8.00 **PREMIERE Shazam!** Comedy adventure with Zachary Levi. Youngster Billy Batson is chosen by the ancient wizard Shazam as his new champion, and receives various superpowers. (2019, 12, 132min) ★★★★ *See review, p43*
SEX ●●● VIOLENCE ●●● LANG ●●●

9 PM

10 PM

10.15 **Avengers: Endgame** Fantasy starring Robert Downey Jr. Iron Man, Captain America, Thor and the reunited heroes make a last stand against mad titan Thanos. (2019, 12, 181min) ★★★★
SEX ●●● VIOLENCE ●●● LANG ●●●

11 PM

1.25 AM **What Men Want** Comedy. (2019, 15, 117min) ★★
3.25 **The Aftermath** Drama. (2019, 15, 108min) ★★★
5.30 **to 6.00** AM **Final Score: Special** A look at the movie.

+1 hour 312 412

Sky Disney

305 305 846 405 505

6.00 AM **Coco** As shown at 2.05am.
7.50 **The Incredibles** As 6.40pm.
9.50 **Incredibles 2** As 8.40pm.
11.50 **Finding Nemo** As 4.55pm.
1.35 PM **Monsters, Inc** Animated comedy, as shown at 12.20am.
3.15 **Up** Animated comedy. (2009, U, 92min) ★★★★★
4.55 **Finding Nemo** Animation. (2003, U, 104min) ★★★★★
6.40 **The Incredibles** Animation with the voice of Craig T Nelson. (2004, U, 120min) ★★★★★

8.40 Incredibles 2

8.40 **Incredibles 2** Animated adventure featuring the voices of Holly Hunter, Craig T Nelson and Samuel L Jackson. The superheroes face a new enemy, while Mr Incredible copes with being a stay-at-home dad. (2018, PG, 118min) ★★★★
SEX ●●● VIOLENCE ●●● LANG ●●●
10.40 **A Bug's Life** Animation with the voice of Kevin Spacey. An ant colony is terrorised by a bunch of grasshoppers. (1998, U, 94min) ★★★★★
SEX ●●● VIOLENCE ●●● LANG ●●●
12.20 AM **Monsters, Inc** Animation. (2001, U, 95min) ★★★★★
2.05 **Coco** Animated fantasy. (2017, PG, 102min) ★★★★
4.00 **The Aristocats** Animation. (1970, U, 78min) ★★★★★
5.30 **to 6.55** AM **Fantasia 2000** Remake of the Disney classic. (1999, U, 74min) ★★★

Sky Harry Potter

306 306 847 406 506

6.15 AM **Harry Potter and the Philosopher's Stone** (2001)
8.50 **Harry Potter and the Chamber of Secrets** (2002)
11.35 **Harry Potter and the Prisoner of Azkaban** (2004)
2.00 PM **Harry Potter and the Goblet of Fire** (2005) ★★★
4.40 **Harry Potter and the Order of the Phoenix** (2007) ★★★
7.00 **Harry Potter and the Half-Blood Prince** Fantasy. (2009, 12, 153min) ★★★★★

2.00 Harry Potter and the...

2.00 **Harry Potter and the Half-Blood Prince** (film started at 7.00pm)
SEX ●●● VIOLENCE ●●● LANG ●●●

9.35 **Harry Potter and the Deathly Hallows: Part I** Fantasy adventure with Daniel Radcliffe. Harry, Hermione and Ron put their friendship to the test as they seek to defeat evil wizard Voldemort. (2010, 12, 146min) ★★★★
SEX ●●● VIOLENCE ●●● LANG ●●●
12.10 AM **Harry Potter and the Deathly Hallows: Part II** Fantasy with Daniel Radcliffe. (2011, 12, 130min) ★★★★★
2.30 **Harry Potter and the Philosopher's Stone** Fantasy. (2001, PG, 152min) ★★★★
5.10 **to 8.00** AM **Harry Potter and the Chamber of Secrets** Fantasy with Daniel Radcliffe. (2002, PG, 161min) ★★★★

Sky Action

307 307 848 407 507

6.00 AM **The Karate Kid** Family drama, as shown at 5.05am.
8.30 **The Meg** As shown at 5pm.
10.30 **Cliffhanger** As 7.00pm.
12.30 PM **Jurassic World: Fallen Kingdom** As shown at 9pm.
2.40 **The Rock** As shown at 11.15pm.
5.00 **The Meg** Action thriller with Jason Statham and Li Bingbing. (2018, 12, 113min) ★★★
7.00 **Cliffhanger** Action adventure starring Sylvester Stallone. (1993, 15, 112min) ★★★

9.00 Jurassic World: Fallen...

Cliffhanger (film started at 7.00pm)
SEX ●●● VIOLENCE ●●● LANG ●●●

9.00 **Jurassic World: Fallen Kingdom** Action sequel starring Chris Pratt and Bryce Dallas Howard. While trying to protect genetically engineered dinosaurs, Owen Grady and Claire Dearing uncover a conspiracy. (2018, 12, 128min) ★★★
SEX ●●● VIOLENCE ●●● LANG ●●●
11.15 **The Rock** Action thriller starring Sean Connery. (1996, 15, 136min) ★★★★
1.35 AM **Hotel Artemis** Futuristic drama starring Jodie Foster. (2018, 15, 94min) ★★★
3.20 **Upgrade** Sci-fi thriller starring Logan Marshall-Green. (2018, 15, 100min) ★★★★
5.05 **to 7.30** AM **The Karate Kid** Martial arts drama starring Jaden Smith and Jackie Chan. (2010, PG, 140min) ★★★

Sky Comedy

310 310 851 408 508

7.35 AM **Matilda** As 5.20am.
9.25 **Beethoven** Family comedy. (1992, U, 87min) ★★★
10.55 **Twins** As shown at 3.30am.
12.45 PM **Meet the Parents** Comedy with Robert De Niro. (2000, 12, 108min) ★★★★
2.35 **Meet the Fockers** Comedy. (2004, 12, 115min) ★★
4.35 **Tropic Thunder** War comedy. (2008, 15, 107min) ★★★★
6.30 **Zoolander** Comedy. (2001, 12, 89min) ★★★★

6.30 Zoolander

8.15 **Along Came Polly** Romantic comedy starring Ben Stiller and Jennifer Aniston. An overly-cautious risk assessor, reeling from being jilted, begins dating a free-spirited young woman. (2003, 12, 90min) ★★★
SEX ●●● VIOLENCE ●●● LANG ●●●
10.00 **The Big Lebowski** Offbeat comedy thriller starring Jeff Bridges. An ageing LA hippy is mistaken for his millionaire namesake and drawn into a web of deceit. (1998, 18, 117min) ★★★★
SEX ●●● VIOLENCE ●●● LANG ●●●
12.00 M'T **O Brother, Where Art Thou?** Offbeat period comedy. (2000, 12, 106min) ★★★★
1.50 AM **Raising Arizona** Comedy. (1987, 12, 92min) ★★★★★
3.30 **Twins** Action comedy. (1988, PG, 107min) ★★★
5.20 **to 7.10** AM **Matilda** Fantasy. (1996, PG, 98min) ★★★★

Sky Hits

303 303 844 403 503

6.35 AM **Dr Seuss' The Lorax** Animation. (2012, U) ★★★
8.05 **The Nutcracker and the Four Realms** Fantasy. (2018) ★★★
9.50 **Little** Comedy. (2019, 12) ★★
11.45 **Antz** Animation. (1998) ★★★
1.15 PM **E.T. The Extra Terrestrial** Sci-fi. (1982, U) ★★★★★
3.15 **The Lego Movie** (2014) ★★★★
5.00 **The Lego Movie 2: The Second Part** Animation. (2019) ★★★★

Sky Musicals

308 308 849 404 504

6.10 AM **Sister Act** As 5.25pm.
7.55 **Sister Act 2: Back in the Habit**
9.45 **Frozen Fever**
10.00 **Enchanted** As shown at 1am.
11.50 **Cats: Special**
12.50 PM **Mary Poppins** Musical. (1964, U, 133min) ★★★★★
3.10 **Mary Poppins Returns** Musical. (2018, U, 130min) ★★★★
5.25 **Sister Act** Crime comedy. (1992, PG, 102min) ★★★★

TCM Movies

315 415 416 512 526

6.10 AM **The Brass Legend** Western. (1956, b/w, PG, 79min) ★
7.55 **The Lone Gun** Western adventure. (1954, U, 78min) ★★
9.35 **The Bridge at Remagen** Action drama. (1968, PG) ★★★
12.00 NOON **The Dirty Dozen** Robert Aldrich's action adventure. (1967, 15, 150min) ★★★★
3.00 PM **Battle of the Bulge** Drama. (1965, PG, 141min) ★★★

Talking Pictures

328 445 81 306

6.00 AM **Paul Temple's Triumph** Mystery. (1950, b/w, U) ★★
7.35 **13 East Street** (1952) ★★
8.45 **The Demi-Paradise** (1943) ★★
11.00 **June Allyson**
11.30 **Jungle Book** (1942) ★★★★
1.40 PM **Up in the World** (1956)
3.25 **The Amazing Mr Blunden** Fantasy. (1972, U) ★★★★★
5.25 **The Flying Scot** Suspense thriller. (1957, U, 69min) ★★★

Horror

317 149 70 138

8.00 AM **seaQuest DSV** 13/13. (S3)
9.00 **Star Trek: Voyager** 14/26. (S4)
10.00 **Star Trek** 19/30. (S1)
11.00 **Jason and the Argonauts**
2.35 PM **Tales from the Darkside**
3.00 **Sliders** 4/18. (S5)
4.00 **Planet of the Sharks** Horror. (2016, 15, 90min) ★★
5.50 **Horror Highlights**
6.00 **Star Trek** 20/30. The Enterprise travels back in time. (S1)

primetime

7.00 **Dumbo** Tim Burton's live action remake of the Disney fantasy about a magical elephant who can fly, starring Colin Farrell, Eva Green and Danny DeVito. (2019, PG, 112min) ★★★
9.00 **Mary Queen of Scots** Period drama starring Saoirse Ronan and Margot Robbie. Mary Stuart's attempt to overthrow her cousin Elizabeth I finds her condemned to years of imprisonment. With David Tennant. (2018, 15, 124min) ★★
11.15 **Extremely Wicked, Shockingly Evil and Vile** (2019) ★★★★
1.10 AM **BlacKkKlansman** Drama. (2018, 15, 135min) ★★★★
3.30 **Three Billboards Outside Ebbing, Missouri** Crime drama. (2017, 15, 115min) ★★★★★
5.30 **to 7.00** AM **Antz** As 11.45am.

7.10 **Sister Act 2: Back in the Habit** Comedy sequel starring Whoopi Goldberg. A nightclub singer gets back into a nun's habit to become the music teacher of a failing ghetto school. With Maggie Smith and Kathy Najimy. (1993, PG, 107min) ★★
9.00 **Grease** Musical starring John Travolta and Olivia Newton-John. An Australian teenager at a 1950s California high school falls in love with the leader of a gang. (1978, PG, 110min) ★★★★
11.00 **Grease 2** Romantic musical sequel starring Michelle Pfeiffer. (1982, PG, 109min) ★
1.00 AM **Enchanted** Fantasy comedy. (2007, PG, 107min) ★★★★★
2.50 **Annie** Musical starring Albert Finney. (1982, U, 128min) ★★
5.00 **to 6.00** AM **Cats: Special**

6.20 **Waterloo** Historical drama chronicling the events leading up to the 1815 battle, starring Rod Steiger, Christopher Plummer and Orson Welles. (1970, U, 132min) ★★★
9.00 **The Fugitive** Action thriller starring Harrison Ford and Tommy Lee Jones. A wrongly convicted man escapes on the way to jail and goes in search of the real culprit while evading the forces of the law. (1993, 15, 128min) ★★★★
11.45 **Infamous** Biopic starring Toby Jones. (2005, 15, 118min) ★★★
2.10 AM **The Great Northfield Minnesota Raid** (1971, 15) ★★
4.00 **to 6.00** AM **Hollywood's Best Film Directors**

+1 hour 316 417

6.55 **The Mirror Crack'd** Agatha Christie murder mystery starring Elizabeth Taylor, Rock Hudson and Tony Curtis. Miss Marple investigates a murder on a film being shot in the countryside. (1980, PG, 105min) ★★
9.00 **Rumpole of the Bailey**
10.05 **Up the Chastity Belt** Comedy with Frankie Howerd and Eartha Kitt. The medieval adventures of the serf Lurkalot, the none-too-loyal retainer of Sir Coward de Custard. (1971, PG, 94min) ★★
11.55 **Ghost Ship** Eerie sea-faring drama starring Dermot Walsh. (1952, b/w, U, 74min) ★★
1.25 AM **The Deep** Adventure. (1977, 15, 123min) ★★★
3.55 **to 6.00** AM **Duel in the Jungle** Adventure with Dana Andrews. (1954, PG, 101min) ★★

7.00 **Star Trek: Voyager** *Hunters:* 15/26. Tuvok and Seven are captured by aliens. (S4)
8.00 **Mutant X** *Double Vision*: 12/22. A wayward energy blast somehow splits Emma into two separate entities. (S1)
9.00 **The Woman in Black** Supernatural chiller starring Daniel Radcliffe. A widowed young solicitor glimpses a mysterious veiled figure when he visits a gloomy mansion. (2012, 12, 95min) ★★★★
11.00 **I Spit on Your Grave** Horror remake. (2010, 18, 107min) ★★
1.00 AM **Outpost III: Rise of the Spetsnaz** Horror. (2013, 18) ★★
2.45 **to 4.30** AM **Empire of the Sharks** Sci-fi. (2017, 15) ★

+1 hour 318 202 139

★★★★★ Excellent ★★★★ Very Good ★★★ Good ★★ Average ★ Poor

WHAT IS AVAXHOME?

AVAXHOME-

the biggest Internet portal, providing you various content: brand new books, trending movies, fresh magazines, hot games, recent software, latest music releases.

Unlimited satisfaction one low price
Cheap constant access to piping hot media
Protect your downloadings from Big brother
Safer, than torrent-trackers

18 years of seamless operation and our users' satisfaction

All languages
Brand new content
One site

AVXLIVE.ICU

AvaxHome - Your End Place

We have everything for all of your needs. Just open https://avxlive.icu

Sky Thriller

309 309 850 409 509

7.15 AM **Salt** As shown at 6.15pm.
9.00 **The Godfather** Thriller starring Marlon Brando. (1971, 18, 167min) ★★★★★
12.00 NOON **The Godfather Part II** Gangster thriller sequel. (1974, 18, 200min) ★★★★★
3.25 PM **The Godfather Part III** Gangster thriller sequel. (1990, 15, 162min) ★★★
6.15 **Salt** Thriller starring Angelina Jolie and Liev Schreiber. (2010, 12, 99min) ★★★

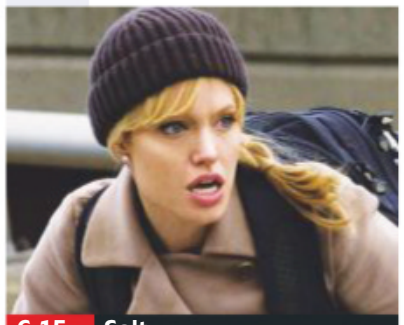
6.15 Salt

8.00 **Ocean's Eight** Crime caper with Sandra Bullock, Cate Blanchett, Anne Hathaway and Mindy Kaling. Following in the footsteps of brother Danny, light-fingered Debbie Ocean plans a complex heist. (2018, 12, 110min) ★★★★
SEX ●●● VIOLENCE ●●● LANG ●●●
10.00 **Widows** Thriller starring Viola Davis. Four women with a debt left by their dead husbands' criminal activities attempt to carry out a robbery. (2018, 15, 129min) ★★★★
SEX ●●● VIOLENCE ●●● LANG ●●●
12.15 AM **Wild Things** Thriller with Kevin Bacon and Matt Dillon. (1998, 18, 109min) ★★
2.15 **Red Sparrow** Spy thriller starring Jennifer Lawrence. (2018, 15, 140min) ★★★
4.45 **to 6.30** AM **Deep Family Secrets** Thriller starring Angie Dickinson and Richard Crenna. (1997, PG, 89min) ★★

Sky Drama

304 304 845 410 510

6.05 AM **Field of Dreams** Fantasy drama, as shown at 2.30am.
8.05 **A Star Is Born** As 5.30pm.
10.35 **Bohemian Rhapsody** As 8pm.
1.00 PM **Singin' in the Rain** Musical, as shown at 12.35am.
2.55 **The Shawshank Redemption** Prison drama starring Tim Robbins and Morgan Freeman. (1994, 15, 142min) ★★★★★
5.30 **A Star Is Born** Drama with Lady Gaga and Bradley Cooper. (2018, 15, 136min) ★★★★★

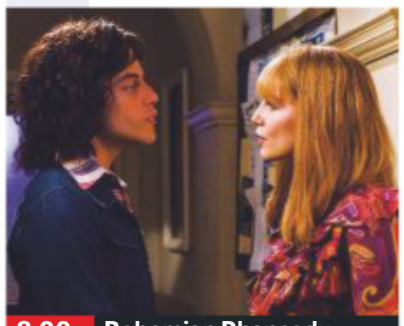
8.00 Bohemian Rhapsody

8.00 **Bohemian Rhapsody** Biopic starring Rami Malek and Lucy Boynton. While Queen become one of the biggest rock bands in the world, Freddie Mercury struggles with his personal life. With Gwilym Lee and Ben Hardy. (2018, 12, 134min) ★★★★
SEX ●●● VIOLENCE ●●● LANG ●●●
10.20 **The Bodyguard** Romantic thriller starring Kevin Costner and Whitney Houston. A bodyguard falls in love with the singer he has been assigned to protect. (1992, 15, 129min) ★★★
SEX ●●● VIOLENCE ●●● LANG ●●●
12.35 AM **Singin' in the Rain** Classic musical starring Gene Kelly. (1952, U, 102min) ★★★★★
2.30 **Field of Dreams** Fantasy. (1989, PG, 106min) ★★★★★
4.25 **to 6.40** AM **Sabrina** Comedy starring Harrison Ford. (1995, PG, 127min) ★★★

Sky Sci-Fi/Horror

311 311 852 411 511

6.00 AM **Labyrinth** As 5.05pm.
7.55 **Flash Gordon** As 7.00pm.
10.00 **Star Wars: Episode IV – A New Hope** As 9.00pm.
12.15 PM **Star Wars: Episode V – The Empire Strikes Back**
2.35 **Star Wars: Episode VI – Return of the Jedi** Sci-fi. (1983, U, 133min) ★★
5.05 **Labyrinth** Fantasy adventure. (1986, U, 97min) ★★★★
7.00 **Flash Gordon** Sci-fi romp. (1980, PG, 115min) ★★★

7.00 Flash Gordon

Flash Gordon (film started at 7.00pm)
SEX ●●● VIOLENCE ●●● LANG ●●●
9.00 **Star Wars: Episode IV – A New Hope** Sci-fi adventure starring Mark Hamill, Harrison Ford and Carrie Fisher. A young farm boy undertakes to rescue a captive princess and defeat an evil empire. With Alec Guinness. (1977, U, 124min) ★★★★★
SEX ●●● VIOLENCE ●●● LANG ●●●
11.20 **Star Wars: Episode V – The Empire Strikes Back** George Lucas's sci-fi adventure, starring Harrison Ford, Mark Hamill and Carrie Fisher. (1980, U, 124min) ★★★★★
1.40 AM **Star Wars: Episode VI – Return of the Jedi** Sci-fi, as shown at 2.35pm.
4.10 **to 6.00** AM **Tron** Classi sci-fi fantasy adventure starring Jeff Bridges and Bruce Boxleitner. (1982, PG, 96min) ★★★★

Sky Superheroes

302 302 842 402 502

6.05 AM **Avengers: Infinity War** Fantasy, as shown at 7.00pm.
8.50 **Ant-Man and the Wasp** Fantasy, as shown at 9.40pm.
11.00 **Captain Marvel** As 11.45am.
1.15 PM **Avengers: Endgame** Fantasy with Chris Evans. (2019, 12, 181min) ★★★★
4.30 **Shazam!** Comedy adventure. (2019, 12, 132min) ★★★★
7.00 **Avengers: Infinity War** Epic fantasy adventure. (2018, 12, 149min) ★★★

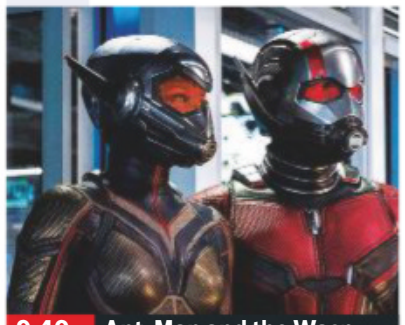
9.40 Ant-Man and the Wasp

Avengers: Infinity War (film started at 7.00pm)
SEX ●●● VIOLENCE ●●● LANG ●●●
9.40 **Ant-Man and the Wasp** Fantasy adventure with Paul Rudd. A former thief is presented with a new mission involving secrets from the past. (2018, 12, 118min) ★★★★
SEX ●●● VIOLENCE ●●● LANG ●●●
11.45 **Captain Marvel** Fantasy adventure with Brie Larson. (2019, 12, 123min) ★★★★
2.00 AM **Punisher War Zone** Action thriller based on *Marvel Comics*' cult comic book series, starring Ray Stevenson and Dominic West. (2008, 18, 98min) ★★★
4.00 **to 6.00** AM **Fantastic Four** Sci-fi comic-book adventure starring Ioan Gruffudd. (2005, PG, 104min) ★★

Film4

313 313 853 428 429 14 300

■ **Films start at 11.00am**
11.00 AM **Puss in Boots** Animation. (2011, U, 90min) ★★★★
12.45 PM **Rango** Animated Western. (2011, PG, 107min) ★★★★
2.45 **A Dog's Purpose** Comedy. (2017, PG, 100min) ★★★
4.55 **Crocodile Dundee** Comedy adventure with Paul Hogan. (1986, 15, 102min) ★★★★★
6.45 **Crocodile Dundee II** Comedy adventure with Paul Hogan. (1988, PG, 111min) ★★

9.00 Hunt for the Wilderpeople

Crocodile Dundee II (film started at 6.45pm)
SEX ●●● VIOLENCE ●●● LANG ●●●
8 PM
9.00 **Hunt for the Wilderpeople** Comedy adventure starring Sam Neill and Julian Dennison. A 12-year-old and his foster father find themselves the unwitting subjects of a manhunt in rural New Zealand. (2016, 12, 101min) ★★★★
SEX ●●● VIOLENCE ●●● LANG ●●●
9 PM
10 PM
11.05 **Reservoir Dogs** Quentin Tarantino's violent crime thriller starring Harvey Keitel, Michael Madsen and Tim Roth as gang members recruited for a big jewel heist that goes horribly wrong. (1991, 18, 100min) ★★★★
1.05 **to 3.00** AM **Free Fire** Comedy crime drama. (2016, 15, 91min) ★★★★
11 PM
+1 hour 314 430 45 301

Sony Movies Christmas

319 424 50 303

7.00 AM **Cancel Christmas** Seasonal drama. (2010, PG, 120min) ★★
9.00 **Christmas Lodge** (2011) ★★
11.00 **An En Vogue Christmas** Drama. (2014, U, 90min) ★★
1.00 PM **Christmas at Maxwell's** Drama. (2006, PG, 89min) ★★
3.00 **The Christmas Wife** Drama. (1988, PG, 73min) ★★★
5.00 **The Heart of Christmas** Drama. (2011, PG, 86min) ★★
7.00 **Christmas Manger** Drama starring Tara Reid. An elderly man grapples with the death of his wife until his young daughter and his foster child enter his life again. (2018, PG, 90min) ★★
9.00 **The Christmas Ornament** Drama with Kellie Martin and Cameron Mathison. A widow plans to avoid the Yuletide festivities, as they bring back memories of her late husband – until a shop owner enters her life. (2013, PG, 83min) ★★
11.00 **The Christmas Shepherd** Drama. (2014, PG) ★★★
1.00 AM **Christmas Returns to Canaan** Drama. (2011, U) ★★
3.00 **3 Holiday Tails** (2011) ★★
5.00 **to 7.00** AM **My Santa** (2013)
+1 hour 320 303 304

Sony Movies

321 425 32 302

9.00 AM **Sony Movie News Extra**
9.10 **Paul Blart: Mall Cop 2** Comedy. (2015, PG, 92min) ★★
11.05 **Groundhog Day** Comedy. (1993, PG, 103min) ★★★★★
1.10 PM **Bruce Almighty** Comedy. (2003, 12, 96min) ★★★
3.15 **Seabiscuit** Fact-based period drama set in Depression-era America, with Tobey Maguire. (2003, PG, 140min) ★★★
6.00 **The Great Gatsby** Period drama starring Leonardo DiCaprio. A young millionaire tries to regain his lost love in 1920s Long Island. (2013, 12, 143min) ★★★
8.50 **Sony Movie News Extra**
9.00 **Pretty Woman** Romantic comedy with Julia Roberts and Richard Gere. A multi-millionaire and a hooker fall in love. (1990, 15, 117min) ★★★★
11.25 **Mrs Henderson Presents** Period comedy drama starring Judi Dench. (2005, 12) ★★★
1.35 AM **Sony Movie News Extra**
1.45 **Black Death** Period horror. (2010, 15, 101min) ★★
3.50 **Sony Movie News Extra**
4.00 **The Forger** Thriller. (2012) ★★
5.50 **to 6.00** AM **Sony Movie News**
+1 hour 322

Sony Movies Action

323 426 40 305

6.00 AM **The Giants of Thessaly** Adventure. (1960, U) ★★
7.45 **The Last Blitzkrieg** War drama. (1959, b/w, 12, 84min) ★★
9.30 **Desert Legion** Adventure. (1953, U, 85min) ★★
11.15 **Reap the Wild Wind** Drama. (1942, PG, 124min) ★★★
1.45 PM **The Silent Enemy** (1958)
4.00 **Wings of Eagles** Drama. (2016, 12, 108min) ★★
5.50 **Ice Station Zebra** Cold War action thriller starring Rock Hudson and Ernest Borgnine. A nuclear submarine races to capture a spy satellite that has crashed in the Arctic Circle. (1968, U, 148min) ★★★
9.00 **Operation Dunkirk** Action adventure with Ifan Meredith. Soldiers battle their way through Nazi territory to rescue a scientist who could help turn the tide of World War Two. (2017, 15, 96min) ★★
11.05 **The Hard Corps** Action crime thriller. (2006, 15, 110min) ★★★
1.15 AM **Officer Down** Crime thriller. (2005, 12, 88min) ★★
3.00 **to 4.00** AM **The War in the Jungle** Documentary.
+1 hour 324

Christmas 24

325 419 513

7.00 AM **Mr Miracle** (2014) ★★
9.00 **Christmas in Evergreen** Festive drama. (2017, U, 84min) ★★
11.00 **Christmas in Evergreen: Letters to Santa** (2018) ★★
1.00 PM **Christmas In Evergreen: Tidings Of Joy** (2019) ★★
3.00 **Christmas at Holly Lodge** Drama. (2017, U, 90min) ★★
5.00 **Christmas Around the Corner** Drama. (2018, PG, 90min) ★★
7.00 **A Majestic Christmas** Drama with Jerrika Hinton and Christian Vincent. An architect gives a crash course in the festive season to the owner of a cinema she is trying to modernise. (2018, PG, 87min) ★★
9.00 **With Love, Christmas** Drama starring Emilie Ullerup. Two coworkers who are teamed up to come up with the best pitch for a Christmas commercial discover they make excellent partners. (2017, PG, 90min) ★★
11.00 **Once Upon a Christmas Miracle** Drama. (2018, PG) ★★
1.00 AM **Christmas in Homestead** Drama. (2016, PG, 120min) ★★
3.00 **to 5.00** AM **Love You Like Christmas** Drama. (2016) ★★
+1 hour 326 420

FILMS ON OTHER CHANNELS

6pm TILL LATE

6.00 PM **The Lion King** *C4* ★★★★★
6.15 **Battle of Britain** *5Spike* ★★★
6.35 **Jurassic World** *ITV2* ★★★★
6.35 **Blended** *5STAR* R ★★
6.50 **Kate & Leopold** *AMC* ★★★
7.00 **Flight of the Navigator** *Syfy* Children's sci-fi fantasy. ★★★
7.15 **Police Academy 3: Back in Training** *ITV4* Comedy. ★
7.50 **Pitch Perfect 2** *E4* ★★★
9.00 **Mission: Impossible – Fallout** *Channel 4* Action thriller. ★★★★
9.00 **Bridget Jones's Diary** *Channel 5* Romantic comedy. ★★★★
9.00 **Ferris Bueller's Day Off** *Sky1* Teen comedy. ★★★★★
9.00 **Fast & Furious 8** *ITV2* ★★★
9.00 **The Blues Brothers** *ITV4* Cult comedy. ★★★★
9.00 **Anger Management** *AMC* ★★★
9.00 **Fury** *5Spike* War drama. ★★★
9.00 **50 First Dates** *5STAR* ★★★
9.00 **The Ipcress File** *BBC4* Classic British spy thriller. ★★★★★
9.00 **End of Days** *Syfy* ★★
9.00 **Burlesque** *Paramount* ★★★
9.40 **Pulp Fiction** *Dave* ★★★★★
10.05 **The Inbetweeners 2** *E4* ★★
10.20 **The Night Before** *Comedy Central* Comedy. ★★

NEW YEAR'S DAY Sport

1 January

Sky Sports Main Event

401 401 855 | 511 501 | 402 437

6.00 AM **Good Morning Sports Fans Bitesize** The latest sports news.
7.00 **Good Morning Sports Fans**
10.00 **Sky Sports News** The latest sports news and developments.
12.30 PM **LIVE EFL Millwall v Luton Town.** Coverage of the Championship encounter from The Den. Kick-off **12.45pm**.
2.45 **LIVE EFL Wycombe Wanderers v Ipswich Town.** The League One clash from Adams Park. Kick-off **3.00pm**.
5.00 **LIVE EFL West Bromwich Albion v Leeds United.** The Championship clash at the Hawthorns. Kick-off **5.15pm**.
7.15 **LIVE World Darts Championship** Coverage of day 16 from Alexandra Palace in London, featuring the final of this year's tournament.
10.00 **Sky Sports News at Ten** A round-up of the day's news.
11.00 **LIVE NBA Washington Wizards v Orlando Magic.** Coverage of the Eastern Conference clash from Capital One Arena. Tip-off **11.00pm**.
1.30 **to 6.00** AM **Sky Sports News**

Sky Sports Premier League

402 402 856 | 512 502

6.00 AM **PL Greatest Games**
7.00 **PL Legends: Peter Schmeichel**
7.30 **PL Legends: Alan Shearer**
8.00 **Best PL Goals: North London Derby** Memorable strikes.
8.30 **Best PL Goals: Tottenham v Chelsea** Memorable goals.
9.00 **Premier League 100 Club**
9.30 **PL 100 Club: England's Finest**
10.00 **Premier League Years**
12.00 NOON **Gary Neville's Soccerbox**
2.00 PM **Gillette Soccer Special** Up-to-the-minute scores.
5.30 **Gary Neville's Soccerbox**
7.00 **Premier League World**
7.30 **Premier League Match Pack**
8.00 **Gary Neville's Soccerbox**
9.00 **Premier League World**
9.30 **Premier League Match Pack**
10.00 **Mo Salah's Golden Boot**
10.30 **The Tyler Archives**
11.00 **Premier League World**
11.30 **Premier League Match Pack**
12.00 M'T **PL Greatest Games**
1.00 AM **Premier League Years**
3.00 **PL Greatest Games**
4.00 **PL Best Goals 10/11**
5.00 **Best PL Goals: Merseyside Derby** Memorable strikes.
5.30 **to 6.00** AM **PL 100 Club: England's Finest**

Sky Sports Football

403 403 857 | 513 503

6.00 AM **Championship Highlights**
7.00 **EFL Goals: Leagues 1 & 2**
7.30 **Championship Highlights**
9.30 **EFL Goals: Leagues 1 & 2**
10.00 **UEFA Nations League**
11.30 **EFL Goals: Leagues 1 & 2**
12.00 NOON **EFL Highlights**
12.15 PM **Championship Highlights**
12.30 **LIVE EFL Millwall v Luton Town.** The Championship match from The Den. Kick-off **12.45pm**.
2.45 **LIVE EFL Wycombe Wanderers v Ipswich Town.** The League One clash from Adams Park. Kick-off **3.00pm**.
5.00 **LIVE EFL West Bromwich Albion v Leeds United.** The Championship clash from the Hawthorns. Kick-off **5.15pm**.
7.30 **UEFA Nations League**
11.00 **SPFL Highlights**
11.30 **Football's Greatest Players**
12.00 M'T **Football Years**
1.00 AM **Football Countdowns**
2.00 **SPFL Greatest Games**
2.30 **One2Eleven**
3.00 **Carling Cup Final 2007/08**
4.00 **EFL Greatest Games**
4.30 **Football Countdowns**
5.00 **Football's Greatest Players**
5.30 **to 6.00** AM **Football Years**

Sky Sports Cricket

404 404 858 | 514 504

6.00 AM **Ashes Greats**
6.10 **Ashes Bitesize**
8.00 **Ashes Greats**
8.10 **Ashes Bitesize**
10.00 **The Ashes** England v Australia: Another chance to see the fourth day's play of the third Test from Emerald Headingley Stadium.
6.00 PM **Ben Stokes: New Years Day Special**
7.00 **The Ashes: The Greatest Hour** A look back at the memorable final hour of the third Ashes Test between England and Australia at Emerald Headingley Stadium.
8.00 **Ben Stokes: New Years Day Special**
9.00 **The World Cup Through Their Eyes** A look back at England's victorious Cricket World Cup through the eyes of the players.
11.00 **Ben Stokes: New Years Day Special**
12.00 M'T **The Ashes: The Greatest Hour** As shown at 7.00pm.
1.00 AM **Ben Stokes: New Years Day Special**
2.00 **Ashes Bitesize**
3.50 **Ashes Greats**
4.00 **Ashes Bitesize**
5.50 **to 6.00** AM **Ashes Greats**

Sky Sports Golf

405 405 859 | 515 505

6.00 AM **Ryder Cup Memories**
6.30 **How the 1995 Ryder Cup Was Won** From Oak Hill Country Club in Rochester, New York.
8.30 **How the 1997 Ryder Cup Was Won** From Valderrama Golf Club in Sotogrande, Spain.
11.30 **How the 1999 Ryder Cup Was Won** From the Country Club in Brookline, Massachusetts.
2.00 PM **How the 2004 Ryder Cup Was Won** From Oakland Hills Country Club in Michigan.
4.00 **Ryder Cup – Official Films** The 2008 staging at Valhalla Golf Club in Louisville, Kentucky.
5.30 **How the 2010 Ryder Cup Was Won** Action from the Celtic Manor Resort in Newport, Wales.
7.30 **Miracle at Medinah – The Story of the 2012 Ryder Cup** A look back at action from the Medinah Country Club in Illinois.
9.30 **The Greatest Solheim Cup** A look back at a dramatic 2019 Solheim Cup at Gleneagles.
11.30 **Perfection In Paris** A look back at the 2018 Ryder Cup at Le Golf National in Paris.
1.30 **to 6.00** AM **Ryder Cup Memories**

BT Sport 1

413 413 867 | 527 | 408 430

6.00 AM **Premier League Preview**
6.30 **BT Sport Reload**
7.00 **Premiership Rugby Highlights**
9.30 **Gallagher Premiership Tonight**
10.15 **What I Wore: Gianfranco Zola**
10.30 **Premier League World**
11.00 **Classic Premier League**
11.30 **Premier League Preview**
12.00 NOON **LIVE Premier League Brighton & Hove Albion v Chelsea.** Kick-off 12.30pm.
2.45 PM **LIVE Premier League Southampton v Tottenham Hotspur.** Kick-off 3.00pm.
5.15 **LIVE Premier League Manchester City v Everton.** All the action from the Etihad Stadium. Kick-off **5.30pm**.
7.45 **LIVE Premier League Arsenal v Manchester United.** All the action from the Emirates Stadium. Kick-off **8.00pm**.
10.30 **Nature Boy** Documentary.
12.00 M'T **Cricket: Big Bash League**
1.00 AM **Test Cricket Highlights**
3.00 **BT Sport Reload**
3.15 **BT Sport Big Bash Reload**
3.30 **Cricket: Big Bash League**
4.30 **to 8.00** AM **LIVE Cricket: Big Bash League Sydney Thunder v Melbourne Stars.**

BT Sport 2

414 414 868 | 528 | 409 431

6.00 AM **Backstory: Serena vs The Umpire** Documentary.
7.00 **Cricket: Big Bash League**
8.00 **LIVE Cricket: Big Bash League: Brisbane Heat v Perth Scorchers.** The T20 clash at the Metricon Stadium, Carrara.
11.15 **BT Sport Big Bash Reload**
11.30 **BT Sport Goals Reload**
12.00 NOON **LIVE Premier League Burnley v Aston Villa.** From Turf Moor. Kick-off **12.30pm**.
2.45 PM **LIVE Premier League Newcastle United v Leicester City.** All the action from St. James' Park. Kick-off **3.00pm**.
5.15 **LIVE Premier League West Ham United v Bournemouth.** All the action from the London Stadium. Kick-off **5.30pm**.
7.45 **BT Sport Reload**
8.00 **Rugby Tonight On Tour**
8.30 **Gearing Up**
9.00 **UFC** The top 10 fights of 2019.
10.00 **World Poker Tour Series**
12.00 M'T **UFC Reloaded**
2.30 AM **UFC**
3.30 **BT Sport Goals Reload**
4.00 **Rugby Tonight On Tour**
4.30 **to 6.00** AM **Hyundai A-League**

BT Sport 3

417 417 869 | 529 | 410 432

6.00 AM **Arsenal Classics**
7.00 **Manchester United Classics**
8.00 **Premier League Preview**
8.30 **LIVE Hyundai A-League Western Sydney Wanderers v Brisbane Roar.** The Australian top-flight clash from Bankwest Stadium. Kick-off **8.30am**.
10.30 **Gearing Up**
11.00 **Fishing: On The Bank**
12.00 NOON **Test Cricket Highlights** Australia v New Zealand.
2.00 PM **BT Sport Big Bash Reload**
2.15 **BT Sport Reload**
2.45 **BT Sport Score** Today's scores and key talking points.
7.45 **Cricket: Big Bash League** Action from Brisbane Heat v Perth Scorchers.
8.45 **BT Sport Big Bash Reload**
9.00 **Hyundai A-League** Action from Western Sydney Wanderers v Brisbane Roar.
10.30 **Gallagher Premiership Rugby Highlights** Recent action.
1.00 AM **Gallagher Premiership Tonight** The key talking points.
1.45 **Rugby Tonight On Tour**
2.15 **BT Sport Reload**
2.30 **Bundesliga Special**
3.00 **to 6.00** AM **MLB: World Series**

Sky Sports Action

407 407 861 | 517 507

6.00 AM **Boxing Gold**
8.00 **WNBA Playoffs** Washington Mystics v Las Vegas Aces.
9.30 **Hooked on Africa**
10.00 **NFL: America's Game**
11.00 **Inside the Huddle**
12.00 NOON **Triathlon**
1.00 PM **Best of NFL Sunday** Action from the 17th week of fixtures.
3.00 **Hooked on Africa**
3.30 **NFL: A Football Life**
4.30 **NBA Classic Games: Spurs @ Heat 2013** Miami Heat v San Antonio Spurs in game six of the 2013 NBA Finals.
5.30 **Hooked on Africa**
6.00 **Triathlon** Double bill.
7.00 **NBC's ProFootballTalk** American football discussion.
9.00 **Inside the Huddle**
10.00 **Fast Zone** Motorsport action.
10.30 **NBA GameTime**
11.00 **LIVE NBA Washington Wizards v Orlando Magic.** Coverage of the Eastern Conference clash from Capital One Arena. Tip-off **11.00pm**.
1.30 AM **Inside the Huddle**
2.30 **NFL: America's Game**
3.30 **Sporting Records**
5.00 **to 6.00** AM **Sporting Greats**

Sky Sports Mix

145 145 838 | 520 510

6.00 AM **Fight Night**
7.15 **Fight Night International**
8.15 **George Groves: Final Round**
8.45 **Heavyweights: The New Era**
9.15 **Fight Night International**
10.15 **Golovkin – KO King**
10.30 **AJ/WK: Wembley's Greatest Fight**
11.00 **When Naz Hit New York**
11.30 **Froch v Groves II: History at Wembley**
12.00 NOON **Fight Night International**
1.00 PM **AJ: The Untold Truth**
2.00 **Fight Night International**
3.00 **Boxing Gold**
4.00 **Fight Night**
5.00 **Prograis v Taylor Highlights**
6.00 **Fight Night International**
9.00 **AJ/WK: Wembley's Greatest Fight**
9.30 **When Naz Hit New York**
10.00 **Fight Night International**
11.00 **LIVE NBA Washington Wizards v Orlando Magic.**
1.30 AM **Froch v Groves II: History at Wembley**
2.00 **AJ: The Untold Truth**
3.00 **Fight Night International**
4.00 **Fight Night**
5.00 **to 6.00** AM **Prograis v Taylor Highlights**

BT Sport/ESPN

423 423 872 | 530 | 411 434

6.00 AM **ESPN FC** Football news.
6.30 **College Football**
12.30 PM **College Basketball**
2.15 **ESPN FC** Football news.
2.45 **LIVE Premier League Watford v Wolverhampton Wanderers.** Coverage of the top-flight clash from Vicarage Road. Kick-off **3.00pm**.
5.15 **LIVE Premier League Norwich City v Crystal Palace.** The top-flight encounter from Carrow Road. Kick-off **5.30pm**.
7.45 **Team of the Eighties** How Terry Venables and Malcolm Allison planned to transform Crystal Palace into the team of the 1980s.
9.15 **Here Now** Documentary.
9.30 **BT Sport Reload**
10.00 **LIVE College Football** Coverage of the Rose Bowl.
1.45 AM **LIVE College Football** Coverage of the Sugar Bowl.
5.30 **to 6.00** AM **BT Sport Reload**

Eurosport 1

410 410 864 | 521 | 412 435

6.00 AM **Cross-Country Skiing**
7.00 **Ski Jumping**
8.00 **Snowman Triathlon**
8.30 **Cycling: Get to Know**
8.40 **Cross-Country Skiing**
10.40 **LIVE Cross-Country Skiing** The Tour de Ski World Cup meeting from Toblach, Italy.
12.50 PM **LIVE Ski Jumping** The Four Hills event from Garmisch-Partenkirchen in Germany.
3.00 **Cross-Country Skiing**
5.00 **Alpine Skiing**
6.00 **Ski Jumping**
7.00 **Cross-Country Skiing**
9.00 **Ski Jumping**
10.00 **Cross-Country Skiing**
11.00 **Ski Jumping**
12.00 M'T **Cross-Country Skiing**
1.00 AM **Triathlon**
1.40 **Snooker: Get to Know**
2.00 **Cross-Country Skiing**
4.00 **Ski Jumping**
5.00 **to 6.00** AM **Hall of Fame – PyeongChang Alpine**

Eurosport 2

411 411 865 | 522 | 413 436

6.00 AM **Alpine Skiing**
8.00 **Show Jumping: FEI World Cup**
9.00 **Ski Jumping**
10.00 **Snooker: Northern Ireland Open** As shown at 8.00pm.
12.00 NOON **Darts: BDO World Championships**
1.00 PM **Australian Open Tennis**
4.00 **Snooker: Shoot-Out**
6.00 **Hall of Fame – Beijing 2008**
7.00 **Hall of Fame – London 2012**
8.00 **Snooker: Northern Ireland Open** The 2019 final between Judd Trump and Ronnie O'Sullivan.
10.00 **Darts: BDO World Championships** Action from the 2019 men's final between Glen Durrant and Scott Waites.
11.00 **Snooker: Welsh Open**
1.00 AM **Darts: BDO World Championships**
2.00 **Ski Jumping**
3.00 **Alpine Skiing**
5.00 **to 6.00** AM **Cross-Country Skiing**

Sky Sports Darts

408 408 862 | 518 508

6.00 AM **Darts Gold**
7.00 **World Darts Championship** Action from the 15th day's play at Alexandra Palace in London, featuring the semi-finals.
11.00 **Legends of Darts**
11.30 **Darts Gold**
11.45 **Legends of Darts**
12.00 NOON **Darts Gold**
3.00 PM **World Darts Championship** Action from the 15th day's play at Alexandra Palace in London, featuring the semi-finals.
7.00 **LIVE World Darts Championship** Coverage of day 16 from Alexandra Palace in London, featuring the final of this year's tournament.
10.00 **Darts Gold**
12.00 M'T **World Darts Championship** Action from day 16 at Alexandra Palace in London, featuring the final of this year's tournament.
3.00 **to 6.00** AM **Darts Gold**

Sky Sports F1

406 406 860 | 516 506

6.00 AM **Formula 1**
1.00 PM **Formula 1** Action from the 2019 Italian Grand Prix.
2.00 **Formula 1** Highlights of the 2019 Singapore Grand Prix.
3.00 **Formula 1** Action from the 2019 Russian Grand Prix.
4.00 **Formula 1** Highlights of the 2019 Japanese Grand Prix.
5.00 **Formula 1** Action from the 2019 Mexico Grand Prix.
6.00 **Formula 1** Highlights of the 2019 United States Grand Prix.
7.00 **Formula 1** Action from the 2019 Brazilian Grand Prix.
8.00 **Formula 1** Highlights of the 2019 Abu Dhabi Grand Prix.
9.00 **F1 2019 Season Review** A look back at the 2019 F1 season.
10.00 **Formula 1** A re-run of the 2019 United States Grand Prix.
12.15 AM **F1: Championship Begins**
12.45 **Lewis in the W196 with Martin**
12.55 **F1 Cars Through 1000 Races**
1.00 **to 6.00** AM **The Home of F1**

SKY HD SD | VIRGIN HD | BT HD

Thursday

2 January

Evening Planner

Cookery

Best Home Cook
BBC1 HD, 8pm
Mary Berry challenges the amateurs to produce the ultimate Italian pasta dinner, watched over by Angela Hartnett

Entertainment

Big Fat Quiz of the Decade
C4 HD, 9pm
Nish Kumar and Joe Lycett take part in Jimmy Carr's trivia night, with the usual help from Jon Snow and Charles Dance

Drama

The Deuce
Sky Atlantic HD, 10pm
The final series jumps to 1985, and the adult-film directors face the rise of VHS and Women Against Pornography

Documentary

Imagine... Lenny Henry: Young, Gifted and Black
BBC1 HD, 11pm (times vary)
Lenny meets with friends to discuss his rise to fame and move into acting

SKY EVENING TIME	7.00PM	7.30PM	8.00PM	8.30PM	9.00PM	9.30PM	10.00PM	10.30PM
Favourites								
101 BBC1	7.00 Celebrity...	7.30 EastEnders	8.00 Best Home Cook		9.00 Dracula			10.30 News; Local...
102 BBC2	7.00 Snow Cats and Me		8.00 Only Connect...	8.30 Christmas...	9.00 Earth's Tropical Islands		10.00 I Love 1996	10.30 Suits You Sir...
103 ITV	7.00 Emmerdale	7.30 Cash Free...	8.00 Emmerdale	8.30 Gino's Italian... †	9.00 Bancroft			10.20 News; Local News
104 CHANNEL 4	7.00 News		8.00 Last Minute Holiday Secrets Unpacked		9.00 Big Fat Quiz of the Decade			
105 CHANNEL 5	7.00 Building the Ice Hotel		8.00 The Great Christmas Clean-Up...		9.00 More Big Fat Lies About Diet and Exercise (Ditch the Diet!)			
106 SKY ONE	7.00 The Simpsons				9.00 Film: The Rock			
Entertainment								
116 BBC4	7.00 Film: The Sound of Music					9.45 Talking Pictures: Julie...		10.30 Inspector
118 ITV2	◂ 6.25 Film: The Lost World: Jurassic Park				9.00 Film: The Hangover Part II			
136 MORE4	◂ 6.55 Come Dine with Me		8.00 Escape to the Chateau		9.00 24 Hours in A&E		10.00 New Amsterdam	
135 E4	7.00 Hollyoaks	7.30 Film: Bend It Like Beckham				9.45 The Inbetweeners		
107 SKY WITNESS	7.00 Nothing to Declare		8.00 Criminal Minds				10.00 Madam Secretary	
108 SKY ATLANTIC	7.00 CSI		8.00 Blue Bloods		9.00 Britannia		10.00 The Deuce	
110 GOLD	◂ 6.40 Only Fools and Horses							
111 DAVE	7.00 QI	7.40 Would I Lie to You?	8.20 Would I Lie to You? at...		9.00 All Girls Live at the Apollo		10.00 Taskmaster: Champion of Champions	
119 ITV3	◂ 6.55 Harry & Meghan: An African Journey		8.00 Midsomer Murders				10.00 Vera	
120 ITV4	7.00 The Chase Celebrity Special		8.00 Heathrow: Britain's Busiest Airport		9.00 Film: Under Siege			
112 COMEDY CENTRAL	7.00 Friends				9.00 Film: I Love You, Man			
114 SYFY	7.00 Film: Highlander III: The Final Dimension				9.00 Blood & Treasure		10.00 Film: Ghosts of Mars	
109 W	7.00 Inside the Ambulance				9.00 Film: Chicago			
113 UNIVERSAL	7.00 NCIS				9.00 Law & Order: Special Victims Unit			
124 FOX	7.00 NCIS				9.00 The Fix		10.00 NCIS	
122 SKY ARTS	7.00 Comedy Legends		8.00 Discovering: Gene Wilder		9.00 I Am Richard Pryor			
Documentary								
125 DISCOVERY	7.00 Supertruckers		8.00 Combat Dealers		9.00 Unexplained and Unexplored		10.00 Expedition Bigfoot	
162 ANIMAL PLANET	7.00 Animal Cops Houston		8.00 Nature's Strangest Mysteries: Solved		9.00 Alaska: The Last Frontier		10.00 Animal Cops Houston	
129 NAT GEO	7.00 Air Crash Investigation		8.00 Wicked Tuna: North v South		9.00 Supercar Megabuild			
130 HISTORY	7.00 Forged in Fire		8.00 MysteryQuest		9.00 Curse of Oak Top 25			
155 YESTERDAY	7.00 Underground Worlds		8.00 Abandoned Engineering		9.00 Bangers and Cash		10.00 Secrets of the Railways	
166 EDEN	7.00 Madagascar				9.00 Mexico: Earth's Festival of Life			
Films								
301 SKY PREMIERE	◂ 5.00 Avengers: Endgame		8.00 Shazam!					10.15 What They Had
303 SKY HITS	◂ 6.10 Life of the Party		8.00 Rampage				10.00 Skyscraper	
308 SKY MUSICALS	7.00 Grease 2				9.00 The Greatest Showman			
305 SKY DISNEY	◂ 6.15 A Bug's Life		8.00 The Princess and the Frog			9.45 John Carter		
306 HARRY POTTER	◂ 6.00 Harry Potter and the Deathly Hallows: Part I			8.30 Harry Potter and the Deathly Hallows: Part II				
307 SKY ACTION	◂ 5.45 The Kid Who Would Be King		8.00 Mortal Engines					10.15 The Predator
310 SKY COMEDY	◂ 5.35 Jerry Maguire		8.00 Crazy, Stupid, Love				10.00 Holmes & Watson	
309 SKY THRILLER	◂ 6.50 The Girl in the Spider's Web				9.00 Zero Dark Thirty			
310 SKY DRAMA	◂ 6.05 Hands of Stone		8.00 The Aftermath				10.00 Closer	
311 SKY SCI-FI	◂ 6.30 2001: A Space Odyssey				9.00 Van Helsing			
302 SKY SUPERHEROES	◂ 6.00 Superman			8.30 Superman II				
313 FILM4	◂ 5.45 Transformers: Age of Extinction				9.00 Kingsman: The Secret Service			
315 TCM	7.05 Gun Fever				9.00 Dirty Harry			
Sport								
401 MAIN EVENT	7.00 Tonight	7.30 EFL – Live: Derby County v Barnsley: From Pride Park (Kick-off 7.45)						10.15 Sky Sports News at Ten
402 PREMIER LEAGUE	7.00 PL World	7.30 Mo Salah's...	8.00 Gary Neville's Soccerbox		9.00 PL World	9.30 PL Match Pack	10.00 The Tyler...	10.30 Gary Neville's...
403 FOOTBALL	7.00 EFL Goals...	7.30 EFL – Live: Derby County v Barnsley: From Pride Park (Kick-off 7.45)						10.15 EFL: Championship...
404 CRICKET	◂ 6.00 KP: Story of a Genius		8.00 Test Cricket				10.00 KP: Story of a Genius	
413 BT SPORT 1	7.00 Premier League – Live: Liverpool v Sheffield United: From Anfield (Kick-off 8.00)							10.15 PL Tonight
414 BT SPORT 2	7.15 Cricket: Big Bash League				9.15 Test Cricket Highlights			

◂ Denotes programmes starting before 7.00pm † Regions vary

THURSDAY

SAVE UP TO 36%
SUBSCRIPTION OFFER: 6 ISSUES FOR £1*
Subscribe online www.tvandsatsubs.com/ATT9
OR CALL 0330 3331 113 and quote code ATT9
*Your payments will then continue at £19.99 payable every three months, saving 36%

Thursday

BBC1

101 101/115 801 | 101 108 | 1 101 | 101 101/106

6.00 AM **Breakfast** (S)
9.15 **Animal Park** (S)(R)
10.00 **Homes Under the Hammer** (S)(R)
11.00 NEW SERIES **Wanted Down Under** A woman wants to uproot her family to New Zealand. (S)
11.45 **The Customer Is Always Right** A science kit is tested. (S)(R)
12.15 PM **Bargain Hunt** (S)(R)(AD)
1.00 **BBC News** (S)
1.30 **Local News** (S)
1.45 **Escape to the Country** (S)(R)(AD)
2.45 **Money for Nothing** (S)(R)
3.30 **Garden Rescue** New edition Two gardens for wildlife lovers. (S)(AD)
4.30 **The Repair Shop** The team restore a clock, hand mirror and a classic Eames chair. (S)(R)
5.15 **Pointless** New edition Quiz. (S)
6.00 **BBC News** (S)
6.30 **Local News** (S)

9.00 Dracula

7 PM

7.00 **Celebrity Mastermind** New edition 5/10. With Carl Frampton, Victoria Fritz, Wayne Sleep and Rav Wilding. (S)
7.30 **EastEnders** Mick confronts Linda when she wakes up hungover. (S)(AD)

8 PM

8.00 NEW SERIES **Best Home Cook** 1/8. Claudia Winkleman hosts the culinary contest, which sees Mary Berry, Dan Doherty and Angela Hartnett judging 10 home cooks as they produce their ultimate pasta dinners. (S)

9 PM

9.00 **Dracula** New episode 2/3. Drama starring Claes Bang. The crew of Russian ship the *Demeter* are locked in a life-or-death struggle to stop Dracula before he reaches England. (S1) (S)
■ Concludes tomorrow

10 PM

10.30 **BBC News** (S)
10.50 **Local News** (S)
11.00 NEW **Imagine... Lenny Henry: Young, Gifted and Black** Alan Yentob follows the entertainer as he publishes his memoir, looking back at his rise to fame at 16 and his varied TV roles. (S)
12.15 AM NEW **Comic Relief: Report Back** Another chance to see the best bits from last March's fundraising telethon. (S)
1.15 **Weather for the Week Ahead** Seven-day forecast. (S)
1.20 **to 6.00** AM **BBC News** (S)

BBC2

102 102/115 802 | 102 102 | 2 102 | 102 102/106

6.10 AM **The Next Step** (S)(R)
6.35 **The Next Step** (S)(R)
7.00 **This Farming Life** (S)(R)
8.00 **Sign Zone: MasterChef: The Professionals** (S)(R)
9.00 **BBC News** (S)
10.00 **BBC Newsroom Live** (S)
11.35 FILM **The 39 Steps** Classic Hitchcock thriller starring Robert Donat and Peggy Ashcroft. (S)(AD) (1935, b/w, U, 85min) ★★★★★
1.00 PM **Alfred Hitchcock: Talking Pictures** (S)(R)
1.40 **Epics: Talking Pictures** (S)(R)
2.25 FILM **The Fall of the Roman Empire** Historical epic with Sophia Loren. (S) (1963, U, 170min) ★★★
5.15 **Flog It!** New edition (S)
6.00 **Celebrity Antiques Road Trip** Anneka Rice and Liz Carr head on a treasure-hunting quest. (S)(R)

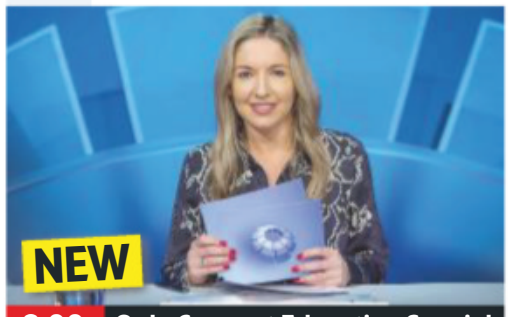

8.00 Only Connect Education Special

7 PM

7.00 **Snow Cats and Me** 1/2. Wildlife cameraman Gordon Buchanan documents returning lynx liberated from the fur and pet trades trade to the wilderness of Russia's Ural Mountains. (S)(R)

8 PM

8.00 NEW **Only Connect Education Special** Two former teams with ties to schooling compete. (S)
8.30 **Christmas University Challenge** New edition 9/10. (S)

9 PM

9.00 **Earth's Tropical Islands** New edition 2/3. A journey from Borneo's coral reefs and jungles to its mountainous heart, revealing why this island is home to a greater variety of life than almost any other. (S)
■ Concludes tomorrow

10 PM

10.00 **I Love 1996** *This Life* star Amita Dhiri reflects on the year's pop-culture highs and lows. (S)(R)
10.30 **Suits You Sir: The Inside Leg of The Fast Show** Documentary. (S)(R)
11.15 **The Last Fast Show Ever** The gang roll out their favourite characters from the series. (S)(R)
11.55 **NFL This Week** The final round of regular-season fixtures. (S)
12.45 AM FILM **Operation Avalanche** Thriller starring Matt Johnson. (S) (2016, 15, 90min) ★★★★
2.15 **Sign Zone: The Case of Sally Challen** (S)(R)
3.45 **Sign Zone: Home Is Where the Art Is** (S)(R)
4.30 **to 6.15** AM **Previews** (S)

ITV

103 103/176 803 | 103 113/103 | 3 103 | 103 111

6.00 AM **Good Morning Britain** (S)
8.30 **Lorraine** (S)
9.25 **Judge Rinder** Real-life cases in a studio courtroom. (S)(R)
10.30 **This Morning** (S)
12.30 PM **Loose Women** (S)
1.30 **ITV News** (S)
1.55 **Local News** (S)
2.00 **Celebrity Catchphrase** Stephen Mulhern hosts as Anton Du Beke, Gemma Collins and Paul Sinha guess the familiar phrases hidden in animated clues. (S)(R)
3.00 **Tenable** A family-of-five take part in the game show. (S)(R)
4.00 **Tipping Point** New edition Quiz hosted by Ben Shephard. (S)
5.00 **The Chase** New edition Quiz show hosted by Bradley Walsh. (S)
6.00 **Local News** (S)
6.30 **ITV News** (S)

8.00 Emmerdale

7 PM

7.00 **Emmerdale** Diane worries about what lies in store. (S)(AD)
7.30 **Cash Free Britain? Tonight** New edition Adnan Sarwar questions the proximity of a cashless society. (S)

8 PM

8.00 **Emmerdale** Jai catches Al in the act, and Moira begins to panic. (S)(AD)
8.30 **Gino's Italian Express** New edition 6/8. Exploring the Tuscan cities of Pisa, Lucca and Florence. (S)(AD)

9 PM

9.00 **Bancroft** New episode 2/3. As the evidence begins to build, Harper and the team are met with conflicting accounts, while Elizabeth is forced to choose between her professional and personal loyalties. (S2) (S)(AD)
■ Concludes tomorrow

10 PM

10.20 **ITV News** (S)
10.50 **Local News** (S)
11.05 **Piers Morgan's Life Stories** The host interviews Alan Sugar about his career and personal life, including his tenure as chairman of Tottenham Hotspur. (S)(R)
12.05 AM **Ideal World**
3.00 **Cash Free Britain? Tonight** As shown at 7.30pm. (S)(R)
3.25 **Nightscreen**
5.05 **to 6.00** AM **Judge Rinder** Real-life cases heard in a studio courtroom. (S)(SL)(R)

+1 hour 203 | 114 | 33 | 112

CHANNEL 4

104 104/138 803 | 104 141 | 4 104 | 104

6.05 AM **Cheers** Triple bill. (S3) (S)(R)
7.25 **The King of Queens** (S)(R)(AD)
8.15 **Everybody Loves Raymond** 23&24/25. (S5) (S)(R)(AD)
9.10 **Frasier** 5&6/24. (S10) (S)(R)(AD)
10.05 **The Simpsons** (S)(R)(AD)
11.05 **Undercover Boss USA** (S)(R)
12.05 PM **News** (S)
12.10 FILM **Romancing the Stone** Adventure starring Michael Douglas and Kathleen Turner. (S) (1984, 12, 120min) ★★★★
2.10 **Countdown** New edition (S)
3.00 **A Place in the Sun: Home or Away** The Costa Blanca. (S)(R)
4.00 **A New Life in the Sun: Where Are They Now?** (S)(R)
5.00 **Couples Come Dine with Me** New edition In Essex. (S)
6.00 **The Simpsons** (S)(R)(AD)
6.30 **Hollyoaks** (S)(AD)

12.10 Romancing the Stone

7 PM

7.00 **News** (S)

8 PM

8.00 NEW **Last Minute Holiday Secrets Unpacked** Scarlette Douglas discovers the secrets of successfully booking last-minute holidays, and gets the latest insider tips from travel experts. (S)(AD)
■ Rptd tomorrow on 4seven

9 PM

9.00 NEW **Big Fat Quiz of the Decade** Jimmy Carr presents this super-sized edition of the quiz, looking back over the past 10 years. Claudia Winkleman, Nish Kumar, Joe Lycett, Alan Carr, Stacey Solomon and Jonathan Ross battle it out to prove who can remember the most about the decade. (S)
■ Rptd tomorrow on 4seven

10 PM

11.05 **Celebrity Gogglebox** Recalling the best moments from the series featuring reviews of *Love Island*, *Naked Attraction*, *Killing Eve* and *First Dates*. (S)(R)(AD)
12.05 AM **First Dates at Christmas** Festive edition. (S)(SL)(R)(AD)
1.05 **Tom Allen Absolutely Live** (S)(R)
2.00 **The Cure** (S)(SL)(R)(AD)
3.15 **Come Dine with Me** (S)(R)
5.35 **to 6.05** AM **Extreme Cake Makers** (S)(R)

+1 hour 204 | 142 | 15 | 109 | 121

(S) Subtitles (SL) Signing (R) Repeat (AD) Audio Description

CHANNEL 5

105 105 805 | 105 150 | 5 105 | 105 105

6.00 AM **Milkshake!**
9.15 **Jeremy Vine** (S)
11.15 **Police Interceptors** (S)(R)
12.10 PM **News** (S)
12.15 **World's Strongest Man: The Final** From Florida. (S)(R)
1.35 **Neighbours** (S)(AD)
2.10 FILM **What Women Want** Romantic comedy starring Mel Gibson and Helen Hunt. A womanising, chauvinistic ad executive wakes up after an accident to find he has the ability to hear women's thoughts. (S) (2000, 12, 135min) ★★★
4.35 **Friends** 22&23/24. (S9) (S)(R)
5.30 **News** (S)
6.00 **Neighbours** Harlow clashes with Paul over her opinion of Robert. (S)(R)(AD)
6.30 **News** (S)

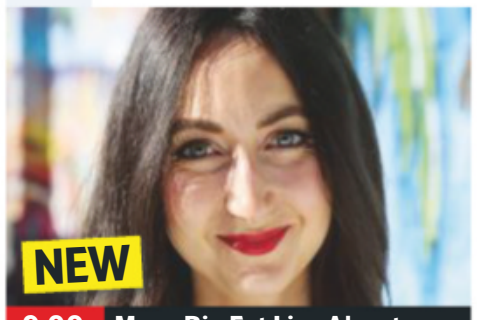

9.00 More Big Fat Lies About...

7.00 **Building the Ice Hotel** The work of builders constructing Icehotel, a sophisticated structure built every year since 1990 in the Swedish village of Jukkasjarvi – more than 120 miles inside the Arctic Circle. (S)(R)

8.00 NEW **The Great Christmas Clean-Up: Grime & Punishment** Following the hidden army tasked with clearing up the extraordinary seasonal mess, as Britain gets snowed under with Yuletide waste. (S)

9.00 NEW **More Big Fat Lies About Diet and Exercise (Ditch the Diet!)** Documentary exploring the potential pitfalls of trying to lead a more healthy lifestyle, from the dangers of crash dieting to the unexpected side-effects of doing too much exercise. (S)

11.05 FILM **The Big Wedding** Comedy with Robert De Niro, Katharine Heigl and Diane Keaton. (S) (2012, 15, 115min) ★
1.00 AM **21.co.uk Live Casino Show**
3.10 **Gemma Collins: In Therapy** (R)
4.00 **The Funny Thing About Holidays** (S)(R)
4.45 **House Doctor** (S)(SL)(R)
5.10 **Great Artists** (S)(SL)(R)
5.35 **to 6.00** AM **Wildlife SOS** (SL)(R)

+1 hour 205 | 155 | 44 | 128

SKY ONE

106 106 806 | 110 109

6.00 AM **Futurama** (S)(R)
7.00 **Animal 999** (S)(R)(AD)
8.00 **The Dog Whisperer** (R)
9.00 **The Simpsons** (S)(R)
10.00 **David Attenborough's Wild City** (S)(R)(AD)
11.00 **NCIS: Los Angeles** (S)(R)
1.00 PM **Hawaii Five-0** (S6) (S)(R)
3.00 **Modern Family** (S6) (S)(R)
4.30 **The Simpsons** *The Day the Earth Stood Cool.* (S)(R)
5.00 *To Cur with Love.* (S)(R)
5.30 *Homer Goes to Prep School:* Homer questions the behaviour of his fellow man. (S)(R)
6.00 **Futurama** *Overclockwise:* Bender develops the ability to predict the future. (S)(R)(AD)
6.30 **The Simpsons** *Fatzcarraldo:* Lisa tries to save her school radio station. (S)(R)

11.30 Queen: Live at Wembley

7.00 **The Simpsons** *The Cad and the Hat:* Bart's guilt gets the better of him after he betrays Lisa. (S)(R)
7.30 *Kamp Krustier:* A traumatic incident forces Bart and Lisa to return early from camp. (S)(R)

8.00 **The Simpsons** *22 for 30:* In a parody of a sports documentary, Bart gets involved with the Mafia. (S)(R)
8.30 *A Father's Watch:* Grampa gives Bart a special watch passed down by his own father. (S)(R)

9.00 FILM **The Rock** Action thriller starring Sean Connery and Nicolas Cage. An FBI chemical weapons expert and a convict try to break into Alcatraz to foil a disaffected US Marine general who has seized the island. With Ed Harris and David Morse. (S) (1996, 15, 136min) ★★★★
SEX ●●● VIOLENCE ●●● LANGUAGE ●●●

11.30 **Queen – Live at Wembley** A 1986 concert featuring the band's renditions of classic hits including *Bohemian Rhapsody* and *Radio Ga Ga*. (S)(R)
12.50 AM **Cricket's Funniest Moments** Comical clips from the world of cricket. (S)(R)
1.50 **NCIS: Los Angeles** (S9) (S)(R)
4.00 **Modern Family** (S6) (S)(R)
5.00 **to 6.00** AM **Snake Boss** (S)(R)

+1 hour 206

LOCAL VARIATIONS

BBC1

SCOTLAND
Sky **951**, Virgin **862**, Freesat **960**
6.45-7.00pm Beechgrove Repotted (S)(R) **11.00** Holby City (S)(AD) **12.00m't** Imagine: Lenny Henry: Young, Gifted and Black New edition (S) **1.15am** NEW Comic Relief: Report Back 2019 (S) **2.15** Weather for the Week Ahead (S) **2.20-6.00am** BBC News (S)

N. IRELAND
Sky **953**, Virgin **863**, Freesat **957**
No variations

WALES
Sky **952**, Virgin **864**, Freesat **964**
3.30pm Garden Rescue (S)(R) **4.00** The Repair Shop (S)(R) **4.45-5.15pm** Tudur's TV Flashback (S)(R)

BBC2

N. IRELAND
Sky **972**, Freesat **969**
No variations

WALES
Sky **971**, Freesat **971**
No variations

ITV

No variations

S4C

Sky **134**, Virgin **166**, Freesat **120**
6.00am Cyw **12.00noon** Newyddion S4C a'r Tywydd **12.05pm** Her yr Hinsawdd **12.30** Uchafbwybtiau'r Wyl Cerdd Dant 2019 **1.30** Gerddi Cymru **2.00** Newyddion S4C a'r Tywydd **2.05** Prynhawn Da New edition **3.00** Newyddion S4C a'r Tywydd **3.05** Goreuon Ryan a Ronnie **4.00** Awr Fawr **5.00** Stwnsh **6.00** Newyddion S4C a'r Tywydd **6.05** Bwyd Bach Shumana a Catrin **6.30** Rownd a Rownd (AD) **7.00** Heno New edition **7.30** Pobol y Cwm (AD) **8.00** Gwesty Aduniad New edition **9.00** Newyddion 9 a'r Tywydd **9.30** NEW SERIES Gwyl Lleisiau Eraill **10.30** Hansh New edition **11.00pm-12.05am** Hewlfa Drysor (AD)

TV&Satellite week
The issue with listings for 4-10 January is on sale now!

BBC4

116 116 | 107 | 9/68 | 106 | 173 107

BBC4 programmes start at 7.00pm

7.00 PM FILM **The Sound of Music** Musical about the Von Trapp family and their escape from the Nazis in pre-war Austria, starring Julie Andrews and Christopher Plummer. (1965, U, 174min) ★★★★★
9.45 **Talking Pictures: Julie Andrews** A profile of actress Julie Andrews.
10.30 **Inspector Montalbano** *Montalbano's Croquettes:* 8/10. The deaths of a public works chairman and his wife in a car crash are initially ruled an accident, but Montalbano spots evidence of a more sinister explanation. Subtitled. (S1)
12.05 AM **Jonas Kaufmann: Tenor for the Ages** Documentary following the German opera singer over the course of two years.
1.35 **Daredevils and Divas: A Night at the Circus**
2.35 **to 3.35** AM **Searching for Sam: Adrian Dunbar on Samuel Beckett**

MORE4

136 136 830 | 147 195 | 18 | 124

8.55 AM **Food Unwrapped**
9.35 AM **A Place in the Sun: Winter Sun** Double bill.
11.35 **Escape to the Chateau**
12.40 PM **Come Dine with Me**
3.20 **Four in a Bed**
5.55 **Come Dine with Me** Aspiring WAG Amanda hosts the first of four dinner parties from Dudley. **6.25** Grow-your-own fan Ian hosts the second party.
6.55 **Come Dine with Me** Super-critical Khakan hosts the third dinner party. **7.30** Podium-dancing plumber Sophie hosts the final party from Dudley.
8.00 **Escape to the Chateau** Making plans for the moat and the woods.
9.00 **24 Hours in A&E** A delivery man is rushed to A&E after an accident involving a police car.
10.00 **New Amsterdam** New episode *The Forsaken* 14/22. A case hits close to home for Sharpe, Frome uncovers a patient's surprising past, and Reynolds makes progress in his personal life. (S1)
11.00 **999: What's Your Emergency?** Paramedics deal with people with mental health problems.
12.00 M'T **Emergency Helicopter Medics**
1.05 AM **24 Hours in A&E**
2.05 **New Amsterdam**
3.10 **to 3.35** AM **Father Ted**

+1 hour 236 | 196 | 86 | 125

ITV2

118 118 816 | 115 176 | 6 | 113

7.00 AM **World Records**
7.15 **You've Been Framed!**
7.45 **Emmerdale**
8.50 **Coronation Street**
9.50 FILM **Spy Kids 2: Island of Lost Dreams** Family adventure comedy sequel. (2002, U, 100min) ★★★★
11.55 **Emmerdale**
12.55 PM **Coronation Street**
2.00 **The Ellen DeGeneres Show** New edition
2.50 **I'm a Celebrity – Surviving the Jungle**
3.50 **I'm a Celebrity – Legends of the Jungle**
4.50 **Take Me Out 80s Special**
5.55 **You've Been Framed!**
6.25 FILM **The Lost World: Jurassic Park** Steven Spielberg's adventure sequel starring Jeff Goldblum and Julianne Moore. (1997, PG, 129min) ★★★
9.00 FILM **The Hangover Part II** Comedy sequel starring Bradley Cooper. A drug-fuelled bachelor party in Bangkok leaves three friends looking for the bride's vanished brother, despite severe memory loss. (2011, 15, 101min) ★★
11.05 **Family Guy** (S7&15)
12.05 AM **American Dad!**
1.00 **Celebrity Juice: Bestest Bits 2015**
2.00 **The Keith Lemon Sketch Show Best Bits**
2.30 **to 3.30** AM **Hell's Kitchen**

+1 hour 218 | 116 | 27 | 114

E4

135 135 829 | 106 145 | 13 | 122

6.00 AM **Hollyoaks**
7.30 **Celebrity Christmas Come Dine with Me**
8.00 **How I Met Your Mother**
9.00 **Mike & Molly**
10.00 **The Big Bang Theory**
11.00 **The Goldbergs**
12.00 NOON **Brooklyn Nine-Nine**
1.00 PM **The Big Bang Theory**
2.00 **Mike & Molly**
3.00 **Brooklyn Nine-Nine**
4.00 **The Goldbergs**
5.00 **The Big Bang Theory**
7.00 **Hollyoaks** Darren is shocked when his dad reveals his plans.
7.30 FILM **Bend It Like Beckham** Romantic sports comedy starring Parminder Nagra and Keira Knightley as teenage girls who overcome family disapproval to become star soccer players. (2002, 12, 113min) ★★★★
9.45 **The Inbetweeners** 1/6. Simon is eager to participate in Carli's fashion show. **10.20** 2/6. Simon tries to impress a girl in the year below by going to a gig. **10.50** 3/6. Simon's principles are tested. (S3)
11.25 **The Inbetweeners**
1.05 AM **Gogglebox**
2.15 **Naked Attraction**
3.05 **The Inbetweeners**
4.30 **The Big Bang Theory**
5.20 **to 6.00** AM **How I Met Your Mother**

+1 hour 235 | 146 | 28 | 123

THURSDAY Entertainment

Thursday

Sky Witness

107 107 807 112 111

6.00 AM **Nothing to Declare**
8.00 **Sun, Sea and A&E**
9.00 **Firefighters**
11.00 **Paramedics**
2.00 PM **Air Ambulance ER**
5.00 **Children's Hospital** A seven-year-old boy prepares for his 22nd operation. **5.30** Cameras follow a ground-breaking operation to restore a baby's hearing.
6.00 **Nothing to Declare** Double bill of the documentary series following the work of customs officers in Australia.

10.00 Madam Secretary

7 PM

7.00 **Nothing to Declare** Double bill of the documentary following the work of customs officers in Australia.

8 PM

8.00 **Criminal Minds** *Full-Tilt Boogie:* 11/22. The BAU team investigate the attempted homicide of a police chief's wife. (S13)

9 PM

9.00 **Criminal Minds** *Angels:* 23/24. Part one of two. The BAU agents investigate a string of prostitute murders. (S9)

10 PM

10.00 **Madam Secretary** New episode *Daisy:* 5/10. Evidence implicates Daisy in a leak of hacked information. (S6)
11.00 **Law & Order: SVU** *Above Suspicion:* 2/24. The squad try to close the case. (S14)
12.00 M'T **CSI** 23/23. (S4)
1.00 AM **The Truth About the Harry Quebert Affair** (S1)
3.00 **to 6.00** AM **Nothing to Declare**

+1 hour 207 180

Sky Atlantic

108 108 808

6.00 AM **Urban Secrets**
7.00 **Fish Town**
8.00 **Richard E Grant's Hotel Secrets** A visit to Ireland.
9.00 **CSI** 23/23. (S3)
10.00 **The West Wing** (S6)
12.00 NOON **Without a Trace** (S4)
2.00 PM **Blue Bloods** 3/22. (S5)
3.00 **The West Wing** (S6)
5.00 **Without a Trace** 2/24. Elena works undercover as an exotic dancer. **6.00** 3/24. An emergency services operator mysteriously disappears. (S5)

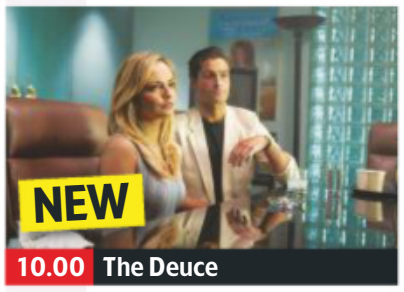

10.00 The Deuce

7.00 **CSI** *Assume Nothing:* 1/23. Part one of two. The team suspect two serial killers are on the loose. (S4)

8.00 **Blue Bloods** *Excessive Forces:* 4/22. Frank faces a dilemma when Danny is charged with using excessive force. (S5)

9.00 **Britannia** New episode 9/10. Phelan tries to right his wrongs, and Divis is given one last chance to try and prove himself. (S2)

10.00 **NEW SERIES The Deuce** 1/8. Vincent reconnects with his ex-wife Andrea, and Lori goes back to work after rehab. (S3)
11.10 AM **The Sopranos** 11&12/13. Double bill of episodes. (S1)
1.15 **Britannia** As 9.00pm.
2.15 **The Night Of**
3.25 **Nurse Jackie** 5/12. Frank decides to search for drugs in Jackie's house. (S6)
4.20 **to 6.00** AM **The West Wing**

+1 hour 208

GOLD

110 110 810 124 310 392

7.30 AM **A Sharp Intake of Breath**
8.00 **The Story of Only Fools and Horses**
9.00 **Only Fools and Horses**
12.20 PM **Only Fools and Horses** As shown at 9.55pm. **1.30** Uncle Albert is mugged. **2.35** The Trotters prepare for Raquel to give birth. **3.40** Part one of two. Del Boy and Rodney head to Florida. **4.50** Part two of two. The Trotters arrive in America. **6.40** Del spies an opportunity to make a quick profit.

11.10 Live at the Apollo

7.50 **Only Fools and Horses** An audition gives Raquel the chance of a lifetime – and perhaps more importantly, an excuse to get out of Nelson Mandela House.

9.00 **Only Fools and Horses** Del Boy becomes a showbiz entrepreneur after discovering a Tom Jones-style singer.

10.05 **Only Fools and Horses** Del Boy is invited to a school reunion at the Nag's Head organised by old adversary Roy Slater.
11.10 **Live at the Apollo** With Stephen K Amos, Micky Flanagan and Jon Richardson.
12.15 AM **House of Fools**
12.55 **House of Fools**
2.10 **The League of Gentlemen**
3.10 **to 4.00** AM **Harry Hill's TV Burp**

+1 hour 210 194

ITV3

119 119 817 117 177 10 115

6.00 AM **The Royal**
6.55 **George and Mildred**
7.25 **FILM Carry On Loving** Comedy. (1970, PG, 90min) ★★
9.10 **FILM Carry On Behind** Comedy. (1975, PG) ★★
11.00 **FILM Holiday on the Buses** Comedy. (1973, PG, 83min) ★
12.40 PM **Heartbeat**
1.45 **Classic Emmerdale**
2.50 **Classic Coronation Street**
3.55 **Agatha Christie's Marple**
5.50 **Heartbeat**
6.55 **Harry & Meghan: An African Journey**

5.50 Heartbeat

Harry & Meghan: An African Journey (started at 6.55pm)

8.00 **Midsomer Murders** *Harvest of Souls:* When the owner of an equestrian centre is trampled by his horse, DCI Barnaby and DS Nelson must unravel a feud from the past, where nothing is as it seems.

10.00 **Vera** *Cuckoo:* The detective investigates the discovery of an unidentified teenage boy's body in a shipyard.
12.00 M'T **A Touch of Frost** *Penny for the Guy:* Jack races against time to locate a psychopathic kidnapper threatening to kill a boy unless a supermarket magnate pays a ransom.
2.00 **to 3.10** AM **Agatha Christie's Poirot**

+1 hour 219 174 34 116

ITV4

120 120 818 118 178 24 117

6.00 AM **The Protectors**
6.25 **The Chase**
7.15 **Quincy ME**
8.00 **Kojak**
9.05 **Minder**
10.15 **The Professionals**
11.20 **The Sweeney**
12.25 PM **Quincy ME**
1.30 **Kojak**
2.35 **The Adventures of Sherlock Holmes**
3.45 **Minder**
4.50 **The Professionals**
5.55 **The Sweeney**

8.00 Heathrow: Britain's...

7.00 **The Chase Celebrity Special** Nicky Byrne, Amy Williams, Natalie Cassidy and Dave Myers take on The Chaser.

8.00 **Heathrow: Britain's Busiest Airport** Behind the scenes at the airport. Heavy fog throws Heathrow into turmoil.

9.00 **FILM Under Siege** Action thriller starring Steven Seagal as a ship's cook tackling terrorists on board a battleship loaded with nuclear weapons. With Tommy Lee Jones. (1992, 15, 98min) ★★★
SEX ●●● VIOLENCE ●●● LANG ●●●

11.10 **FILM Get Carter** Gangster thriller starring Michael Caine. A gangster takes on Newcastle's underworld to avenge his brother's death. (1971, 18, 112min) ★★★★★
1.25 AM **The Sweeney**.
2.25 **to 2.50** AM **Bad Move**

+1 hour 220 175 154

BBC Scotland

SCOT 115 108 9 108 106
REST OF UK 457 162 108

1.00 **to 7.00** PM **As shown on BBC2.**
7.00 PM **The Seven** Rebecca Curran presents the latest news and sport.
7.15 **Rewind 1990s** A journey through the music, television, historic events and momentous news of 1997.
7.30 **Emeli Sande's Street Symphony** With only days to go, the buskers join Emeli in rehearsal with her band.
8.30 **The Scandals That Shocked Scotland** New edition The scandal that tore apart a political party.
9.00 **Selling Scotland** Scotland's most memorable adverts.
10.00 **FILM Tommy's Honour** Golfing drama. (2016, PG, 112min) ★★★
11.45 **to 12.00** M'T **Rewind 1990s**

Sky Two

168 160

7.00 AM **RSPCA Animal Rescue**
9.00 **The Dog Whisperer**
10.00 **My Kitchen Rules: Australia**
12.30 PM **Monkey Life**
1.00 **American Ninja Warrior** (S2)
3.00 **Stargate SG-1** (S3)
7.00 **Road Wars** Double bill.
9.00 **A League of Their Own US Road Trip** The trio face their final three challenges.
10.00 **Bounty Hunters** 5/6. Barnaby and Nina try to steal the statues back. **10.35** 6/6. Barnaby and Leah have to fly to Mexico. (S1)
11.10 **Ross Kemp: Extreme World**
12.05 AM **Madam Secretary**
1.00 **Highway Patrol**
2.00 **Duck Quacks Don't Echo** With Rhod Gilbert.
3.00 **A League of Their Own**
4.00 **to 6.00** AM **Monkey Life**

Pick

152 165 11 144

7.00 AM **Caught Red Handed** Triple bill.
9.00 **The Best of Nothing to Declare**
1.00 PM **Stop, Search, Seize**
7.00 **Stop, Search, Seize** Double bill of the series.
9.00 **Double Murder: The Inside Story** The investigation into the murder of two Polish brothers.
10.00 **How I Caught the Killer** The first use of DNA profiling in a criminal investigation. **11.00** A British serial killer known as the Camden Ripper.
12.00 M'T **How I Caught the Killer** How CCTV was used to find a woman's killer in Nottingham.
1.00 AM **How I Caught the Killer** Triple bill.
4.00 **Road Wars**
5.00 **to 6.00** AM **Motorway Patrol**

+1 hour 252 92 145

Dave

111 111 127 227 19 157 19

7.10 AM **Projects**
8.00 **American Pickers: Best Of** Series highlights.
9.00 **Storage Hunters**
10.00 **American Pickers: Best Of** A 1935 Auburn.
11.00 **Cops UK: Bodycam Squad** Documentary.
12.00 NOON **Sin City Motors**
1.00 PM **Top Gear**
2.00 **Cops UK: Bodycam...**
3.00 **Sin City Motors**
4.00 **James May's Cars of the People**
5.00 **Top Gear** Double bill.
7.00 **QI** With Jessica Hynes.
7.40 **Would I Lie to You?**
9.00 **All Girls Live at the Apollo** With Lucy Porter.
10.00 **Taskmaster: Champion of Champions**
11.00 **QI XL** With Ross Noble.
12.20 AM **Mock the Week**
1.00 **Would I Lie to You?**
1.40 **QI XL** Double bill.
3.00 **Mock the Week**
3.35 **to 4.00** AM **The Indestructibles**

+1 hour 211 131 79

Comedy Central

112 112 812 132 181 307 370

8.00 AM **Most Ridiculous – Dumbest Ever**
8.35 **Most Ridiculous – Teen Disasters**
9.00 **Impractical Jokers**
11.00 **Friends** (S6)
1.00 PM **Friends** (S6)
4.30 **Most Ridiculous – Weather**
5.00 **Most Ridiculous – Talent Shows**
5.30 **Friends** (S1)
9.00 **FILM I Love You, Man** Comedy with Paul Rudd and Jason Segel. (2009, 15, 100min) ★★★
11.00 **FILM Anger Management** Comedy starring Adam Sandler, Jack Nicholson and Marisa Tomei. (2003, 15, 105min) ★★★
1.00 AM **South Park**
4.15 **Most Ridiculous – Builders**
4.35 **to 5.00** AM **Most Ridiculous – Fun and Games**

+1 hour 212 133

ITV Be

131 119 179 26 118

7.00 AM **The Bachelorette**
8.50 **Be Beautiful**
9.00 **LittleBe**
12.00 NOON **Be Tasty**
12.10 PM **The Real Housewives of Atlanta**
1.05 **Million Dollar Listing: LA**
2.10 **The Real Housewives of Orange County**
3.10 **Tanya's Extreme Therapies**
5.00 **The Real Housewives of New Jersey**
6.00 **Buying and Selling**
8.00 **Dinner Date** A man from Birmingham goes on three blind dates from a potential five.
9.00 **Botched** Terry Dubrow helps a Texas chef with jarring pain from her breast implants.
10.00 **Married to Medicine: Atlanta**
11.00 **The Real Housewives of Potomac**
12.00 M'T **to 12.45** AM **The Only Way Is Essex**

+1 hour 231 120 119

★★★★★ Excellent ★★★★ Very Good ★★★ Good ★★ Average ★ Poor

Alibi

132 132 826 | 126 212 | 312 | 382

7.10 AM **Murdoch Mysteries** (S10)
9.00 **The Coroner** 4/10. (S2)
10.00 **Father Brown**
11.00 **Unforgettable** 8&9/13. (S3)
1.00 PM **The Coroner** 4/10. (S2)
2.00 **Father Brown**
3.00 **The Doctor Blake Mysteries**
5.00 **Murdoch Mysteries** 13/18. Murdoch reunites with Nikola Tesla to investigate the murder of an inventor. **6.00** 14/18. Murdoch makes a shocking personal discovery when he investigates the aftermath of a fire. (S12)

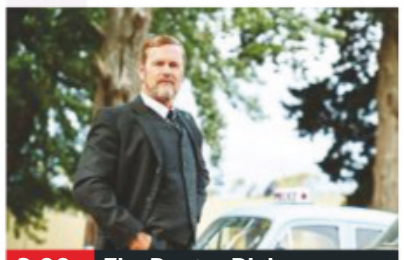
3.00 The Doctor Blake...

7.00 **Unforgettable** *A Moveable Feast:* 5/13. Carrie and Al race against time when a block of explosives go missing.
8.00 **Unforgettable** *Stray Bullet:* 6/13. Al becomes the prime suspect in the murder of someone he helped put away. (S3)
9.00 **Bite Club** 1/8. After surviving a shark attack, two detectives join forces to search for a serial killer. (S1)
10.00 **Death in Paradise** *Hidden Secrets:* 2/8. A surf-school owner is shot dead in his workshop. (S4)
11.20 **Harrow** 5/10. Simon's body is found near the river. (S2)
12.20 AM **Motive** 5/13. Paula questions her own judgement. **1.20** 6/13. A standard murder investigation escalates into a race against time. (S4)
3.10 **to 4.00** AM **Bite Club**

+1 hour 232 191

Syfy

114 114 814 | 138 137 | 319 | 375

6.00 AM **FILM Tomb Invader** Adventure starring Gina Vitori. (2018, 12, 83min) ★★
8.00 **Teleshopping**
11.00 **FILM 100 Degrees Below Zero** Drama. (2013, 12) ★
1.00 PM **FILM Tom's Midnight Garden** Fantasy drama. (1998, U, 93min) ★★★
3.00 **FILM Simply Irresistible** Comedy. (1999, PG) ★★
5.00 **FILM The Librarian II: Return to King Solomon's Mines** Fantasy adventure sequel. (2006, PG, 90min) ★★★

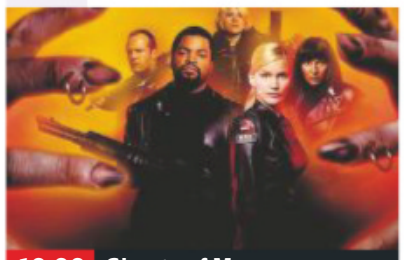
10.00 Ghosts of Mars

7.00 **FILM Highlander III: The Final Dimension** Action fantasy sequel starring Christopher Lambert. Immortal warrior Connor MacLeod does battle with a shape-shifting evil magician. (1995, 15, 99min) ★★
SEX ●●● VIOLENCE ●●● LANG ●●●
9.00 **Blood & Treasure** *The Secret of Macho Grande:* 3/13. Action drama starring Matt Barr and Sofia Pernas. (S1)
10.00 **FILM Ghosts of Mars** Sci-fi thriller starring Natasha Henstridge. (2001, 15, 97min) ★★★
SEX ●●● VIOLENCE ●●● LANG ●●●
12.00 M'T **Blood & Treasure** As 9pm.
1.00 AM **FILM Twelve Monkeys** Fantasy starring Bruce Willis. (1995, 15, 129min) ★★★★★
3.30 **Future Man** 9/13. (S1)
4.10 **to 6.00** AM **FILM 100 Degrees Below Zero** Drama, as shown at 11.00am.

+1 hour 214 229

W

109 109 809 | 125 211 | 311 | 383

6.10 AM **Doctor Who** (S7)
9.00 **Dynamo: Magician Impossible** The illusionist travels to California.
10.00 **The Bill**
11.00 **Inside the Ambulance**
12.00 NOON **Inside the Ambulance**
1.00 PM **Inside the Ambulance** Six editions, including at: **4.00** A woman suffers excruciating stomach pains. **5.00** Laura and Jason treat a woman who is having a stroke. **6.00** Rachel and Mick assist the police with a prisoner.

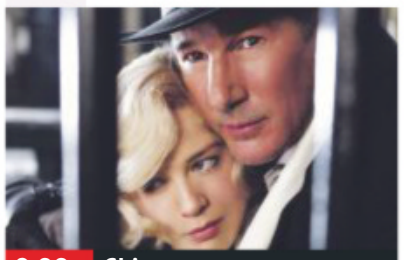
9.00 Chicago

7.00 **Inside the Ambulance** Ash and Craig help a 12-year-old boy who has been attacked at his local fun fair.
8.00 **Inside the Ambulance** Sam and Myles respond to a man who has collapsed with severe breathlessness.
9.00 **FILM Chicago** Musical starring Renée Zellweger, Catherine Zeta-Jones and Richard Gere. In 1920s Chicago, a showgirl and a wannabe musical star become celebrities on Murderess Row. (2002, 12, 112min) ★★★★
SEX ●●● VIOLENCE ●●● LANG ●●●
11.20 **Gavin & Stacey** Smithy worries about seeing Nessa. **12.00** M'T Pete and Dawn prepare to renew their vows.
12.35 AM **Gavin & Stacey**
1.15 **Amish: A Secret Life**
2.00 **to 3.00** AM **Great Ormond Street**

+1 hour 209 190

Universal

113 113 813 | 122 121 | 320 | 385

8.00 AM **Numb3rs** 3/16. (S6)
9.00 **Sea Patrol** 2/13. (S2)
10.00 **Private Eyes** 14/18. (S2)
11.00 **NCIS** 23&24/24. (S4)
1.00 PM **CSI: Miami** 1&2/25. (S4)
3.00 **Law & Order** 9/22. A previous case comes back to haunt the team. **4.00** 10/22. The daughter of Van Buren's college friend is found dead. (S16)
5.00 **NCIS** 1/19. Tony's car is destroyed in an explosion. **6.00** 2/19. The agents search for a missing infant. (S5)

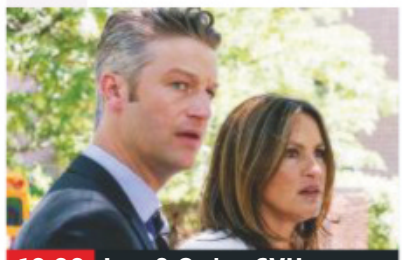
10.00 Law & Order: SVU

7.00 **NCIS** *Leap of Faith:* 5/19. A Navy Seal is shot dead while threatening to throw himself from the top of a building.
8.00 **NCIS** *Chimera:* 6/19. A sailor dies in mysterious circumstances on a research vessel engaged in a top-secret mission. (S5)
9.00 **Law & Order: Special Victims Unit** *Zero Tolerance:* 3/24. Benson and Stone rescue a girl from a sex trafficker.
10.00 **Law & Order: Special Victims Unit** *Revenge:* 4/24. The team try to unravel a complicated revenge plot. (S20)
11.00 **Law & Order: Special Victims Unit** 5/24. (S20)
12.00 M'T **Law & Order: Special Victims Unit** 6/24. (S20)
1.00 AM **CSI: Miami** 3/25. (S4)
2.00 **Rescue: Code One**
3.00 **Sea Patrol** 2/13. (S2)
4.00 **to 5.00** AM **Numb3rs**

+1 hour 213 206

FOX

124 124 821 | 157 199

8.00 AM **Bull** 21/22. (S2)
9.00 **Bones** 4/24. (S9)
10.00 **Bull** 22/22. (S2)
11.00 **NCIS** 16/24. (S13)
12.00 NOON **Bones** (S9)
2.00 PM **The Mentalist** 5/22. (S5)
3.00 **NCIS** 17/24. (S13)
4.00 **Bull** 1/22. (S3)
5.00 **Bones** 7/24. Brennan and Booth's honeymoon is cut short by a murder. (S9)
6.00 **The Mentalist** 6/22. A security guard is found murdered in an upmarket neighbourhood. (S5)

9.00 The Fix

7.00 **NCIS** *Scope:* 18/24. The team must ask a traumatised serviceman to relive the events of a brutal ambush in Iraq.
8.00 **NCIS** *Reasonable Doubts:* 19/24. A navy officer's tangled love-life is exposed after he is found dead. (S13)
9.00 **The Fix** New episode *Lie to Me:* 5/10. The DA's office make everyone take a lie detector test in a bid to find the mole. (S1)
10.00 **NCIS** *High Tide:* 11/24. The unit begins a sting operation to bring down a drug-running syndicate based at a marina. (S15)
11.00 **American Dad!** 5&6/31. Double bill of the animated comedy series. (S15)
12.00 M'T **Family Guy** (S7)
12.30 AM **Family Guy** (S7)
1.00 **American Dad!** (S15)
2.00 **Family Guy**
4.00 **to 5.00** AM **Bull**

+1 hour 224 158

7 PM | 8 PM | 9 PM | 10 PM

Sony Channel

157 189 48 142

6.00 AM **The Waltons** (S3)
7.00 **Hart to Hart** (S2)
9.00 **M*A*S*H** 6/20. (S9)
9.30 **Charlie's Angels**
12.00 NOON **T.J. Hooker** (S4)
2.00 PM **Hart to Hart** (S3)
4.00 **Murder, She Wrote**
6.00 **Charlie's Angels** (S4)
7.00 **M*A*S*H** 24/24. Kaplan crashes his scout car. (S1) **7.30** 1/24. A psychiatrist examines the 4077th. **8.00** 2/24. General Clayton's scout car is bombed. **8.30** 3/24. Hot Lips refers Klinger to a psychiatrist. (S2)
9.00 **Classic Who Wants to Be a Millionaire?** Triple bill of the big-prize quiz.
12.00 M'T **M*A*S*H** (S5)
2.00 AM **Charlie's Angels**
3.00 **M*A*S*H** 13/25. (S5)
3.30 **The Waltons** (S7)
4.20 **Touched by an Angel**
5.10 **to 6.00** AM **Highway to Heaven**

+1 hour 257 220 152

Sky Arts

122 122 820 | 123 156

6.00 AM **Cinderella**
8.00 **Discovering: Elton John**
9.00 **Portrait Artist of the Year**
11.00 **Too Young to Die**
1.00 PM **The Seventies**
3.00 **Hollywood Couples**
5.00 **Beach Boys: Good Vibrations Tour**
6.00 **Comedy Legends**
8.00 **Discovering: Gene Wilder**
9.00 NEW **I Am Richard Pryor** Documentary reflecting on the highs and lows of the actor and comedian's life.
11.00 **Comedy Legends**
1.00 AM **John Wayne: America at All Costs**
2.00 **Robert Mitchum: Hollywood's Bad Boy**
3.00 **Discovering: Steve McQueen**
4.00 **Discovering: Paul Newman**
5.00 **to 6.00** AM **Classic Albums**

4seven

137 143 203 47 110 127

9.00 AM **Come Dine with Me**
11.30 **A Place in the Sun**
12.00 NOON **A Place in the Sun: Home or Away**
1.00 PM **Undercover Boss USA** Documentary.
2.00 **Ramsay's Kitchen Nightmares USA**
3.00 **Everybody Loves Raymond** (S5)
4.00 **Frasier**
5.00 **A Place in the Sun**
6.00 **A New Life in the Sun: Where Are They Now?**
7.00 **Ramsay's Kitchen Nightmares USA**
8.00 **A Very British Country House**
9.00 **Great Festive Bake Off**
10.20 **Amazing Spaces: Northern Lights Adventure** In Finland.
11.20 **The Secret Life of the Zoo at Christmas**
12.25 AM **Child Genius Vs Celebrities Christmas Special** With Jo Brand.
1.30 **Last Minute Holiday Secrets Unpacked**
2.35 **to 4.40** AM **Highlights**

5USA

141/169 153 21 129

9.10 AM **Criminals: Caught on Camera**
9.30 **CSI: NY** (S5)
1.00 PM **Columbo: Dagger of the Mind**
3.05 **Columbo: Murder, Smoke and Shadows** Mystery with Peter Falk.
5.05 **Law & Order** (S11)
8.00 **NCIS** *Pandora's Box – Part One:* 15/24. (S14)
9.00 **Law & Order: Special Victims Unit** *Next Chapter:* 7/21. A woman is attacked in her home, and the man who once stalked her becomes the prime suspect. (S18) **10.00** *Townhouse Incident:* 11/23. A home invasion escalates into a hostage situation. (S17)
10.55 **Law & Order: Special Victims Unit**
12.50 AM **CSI: NY** (S5)
1.45 **Longmire**
3.00 **to 4.00** AM **Criminals: Caught on Camera**

+1 hour 241 185 57 130

5STAR

128 151 30 131

7.00 AM **High Street TV**
8.10 **3rd Rock from the Sun**
9.30 **Will & Grace**
10.25 **Last Man Standing**
11.20 **Two and a Half Men**
12.10 PM **Bad Tenants, Rogue Landlords**
1.10 **Can't Pay? We'll Take It Away!**
3.00 **Neighbours**
3.35 **Last Man Standing**
4.00 **World's Strongest Man 2019** Double bill.
6.00 **Neighbours**
6.30 **Home and Away in 2020: New Decades, New Attitude**
7.00 **Funniest Ever Talent Show Moments**
8.00 **Greatest Ever Christmas Movie Blunders**
9.00 **FILM Bridget Jones's Baby** (2016) ★★★
11.30 **FILM There's Something About Mary** Comedy. (1998, 15) ★★★★
1.55 **to 4.00** AM **Wentworth Prison**

+1 hour 228 186 56

Drama

143 130 20 158

7.30 AM **Soldier, Soldier**
8.25 **The Bill**
9.25 **Classic Holby City**
10.25 **Classic Casualty**
11.25 **The Bill**
12.30 PM **Classic EastEnders**
1.50 **Jane Eyre**
7.10 **One Foot in the Grave** Christmas special from 1994. A face from the past returns to haunt the Meldrews.
8.00 **Father Brown** *The Paradise of Thieves:* A man is found dead inside a bank vault.
9.00 **Death in Paradise** *Man Overboard – Part One:* 5/8. The Caribbean police's latest murder investigation takes them to London. (S6)
10.20 **New Tricks** *Ghosts:* Guest stars Julie Graham.
11.40 **Taggart**
2.40 AM **The House of Eliott**
3.30 **to 4.00** AM **Garden Hopping**

+1 hour 243 226

THURSDAY Entertainment & Lifestyle

AMC

332 381

Programmes start at 1pm.

5.00 PM **FILM Impostor** Sci-fi thriller set in 2079, starring Gary Sinise. (2002, 15, 96min) ★★
6.55 **FILM Little Black Book** Romantic comedy. (2004, 12, 106min) ★★
9.00 **FILM Pacific Heights** Psychological thriller starring Melanie Griffith, Michael Keaton and Matthew Modine. (1990, 15, 104min) ★★★
10.55 **FILM Angel Eyes** Romantic drama. (2001, 15, 103min) ★★
12.55 AM **FILM American Satan** Drama. (2017, 15, 111min) ★★★
3.05 **to 5.30** AM **FILM The Faculty** Sci-fi horror chiller scripted by *Scream* writer Kevin Williamson. (1998, 15, 102min) ★★★

CBS Drama

147 197 71 134

9.00 AM **Medium** 2/16. (S4)
10.00 **ER** 17/22. (S3)
11.00 **The Love Boat**
12.00 NOON **Judge Judy**
1.00 PM **Bonanza** (S10)
3.00 **Walker, Texas Ranger**
4.00 **Unsolved Mysteries**
6.00 **The Love Boat**
7.00 **JAG** *Cowboys and Cossacks:* 14/15. A Russian captain tries to settle an old score. (S2)
8.00 **Judge Judy** Real-life small-claims cases.
9.00 **Medium** *To Have and to Hold:* 3/16. An investigation could help Joe secure a job. (S4)
10.00 **JAG** *Rendezvous:* 15/15. Harm prosecutes an abusive husband. (S2)
11.00 **The Love Boat**
12.00 M'T **Judge Judy**
1.00 AM **ER** 18/22. (S3)
2.00 **Medium** As 9.00pm.
3.00 **JAG** As 10.00pm.
4.00 **Walker, Texas Ranger**
5.00 **to 6.00** AM **Matlock**

CBS Justice

148 192 39 137

9.00 AM **Diagnosis Murder**
11.00 **Matlock** 5/24. (S2)
12.00 NOON **Perry Mason**
1.05 PM **Walker, Texas Ranger** 25/26. (S5)
2.05 **CSI: Miami** 3/24. (S5)
3.00 **NCIS** (S9)
5.00 **Matlock** 8/24. (S2)
6.00 **Perry Mason** (S8)
7.05 **NCIS** *Truth or Consequences:* 1/24. Tony tries to track down Ziva in North Africa. (S7)
8.00 **Walker, Texas Ranger** *The Wedding Part1:* 26/26. Alex is shot in a revenge attack. (S5)
9.00 **CSI: NY** *The Fall:* 17/23. Danny and Aiden investigate a movie producer's death. (S1)
10.00 **NCIS** (S12&7)
12.00 M'T **CSI: Miami** (S5)
1.00 AM **CSI: NY** As 9.00pm.
2.00 **Gunsmoke** (S20)
3.05 **Bonanza** (S10)
4.50 **to 6.00** AM **Mission: Impossible**

CBS Reality

146 148 66 135

9.00 AM **Judge Judy**
1.00 PM **Judge Judy**
7.00 **Medical Detectives**
8.00 **48 Hours: Mystery** New edition The search for multi-millionaire Peter Chadwick.
9.00 **Cold Blood** The 1993 murders of seven fast-food workers.
10.00 **Snapped: Killer Couples** New edition The discovery of a dead body casts suspicion on an unlikely romance.
11.00 **Evil Twins**
12.00 M'T **Voice of a Serial Killer**
1.00 AM **Cold Blood**
2.00 **Snapped: Killer Couples** As 10.00pm.
3.00 **Troubled Teens: Jail Shock**
3.40 **Hoarders**
4.25 **Unsolved Mysteries**
5.10 **to 6.00** AM **Bondi Rescue**

+1 hour 246 201 67 136

Challenge

151 164 46 146

7.00 AM **Wheel of Fortune**
12.00 NOON **Pointless Celebrities** Christopher Biggins and Lesley Joseph compete in the unorthodox quiz.
6.00 **The Chase Celebrity Special** With Eric Bristow, Sammy Winward, Nadine Dorries and Ed Byrne. Bradley Walsh hosts.
9.00 **The Chase** Bradley Walsh presents as four contestants pit their wits against ruthless quiz genius the Chaser.
10.00 **Celebrity Who Wants to Be a Millionaire** A classic episode of the award-winning quiz show in which celebrities can win up to a million pounds for charity.
12.00 M'T **Bullseye** Back-to-back editions of the darts-based quiz.
4.30 **to 6.00** AM **American Ninja Warrior**

+1 hour 251 230 147

Comedy Central Extra

127 182 308

6.00 AM **Wipeout USA**
7.00 **Teleshopping**
9.00 **Friends**
11.00 **Impractical Jokers: Inside Jokes**
12.00 NOON **The Office (US)**
1.00 PM **The Office (US)**
2.00 **Wipeout USA**
4.00 **Impractical Jokers**
5.30 **Impractical Jokers: Fantasy Draft**
6.00 **The Office (US)** (S5)
8.00 **Your Face or Mine**
9.00 **Peter Kay at the Comedy Store**
9.30 **Michael McIntyre: Happy & Glorious**
10.30 **Roast of Alec Baldwin**
12.30 AM **Your Face or Mine**
1.30 **Russell Howard's Good News**
2.30 **Russell Howard & Mum: USA Road Trip**
3.00 **Your Face or Mine**
3.45 **Russell's Good News**
4.30 **Wipeout USA**
5.15 **to 6.00** AM **Friends**

+1 hour 227

E!

123 123 834 140 139 321 386

7.00 AM **Keeping Up with the Kardashians**
8.00 **True Hollywood Story**
9.00 **Hollywood Medium with Tyler Henry**
10.00 **Botched**
11.00 **Keeping Up with the Kardashians**
1.00 PM **Keeping Up with the Kardashians**
8.00 **Botched** Tiffany Pollard is back to beat breast implant illness.
9.00 **True Hollywood Story** Chilling tales from the sets of horror movies.
10.00 **Temptation Island** The social experiment nears its conclusion.
11.00 **Hollywood Medium with Tyler Henry**
12.00 M'T **Keeping Up with the Kardashians**
1.00 AM **Botched**
2.00 **Teleshopping**
3.00 **Keeping Up with the Kardashians**
4.00 **to 5.00** AM **Wags**

Food Network

140 278 41 148

6.00 AM **Rick Stein's Spain**
10.00 **Jack Stein: Inside The Box** Six editions.
1.00 PM **Jack Stein: Inside The Box** Double bill.
2.00 **My Greatest Dishes** Eight editions of the series, including at:
4.30 Chef Ollie Dabbous, presents his culinary favourites.
5.00 Bill Granger cooks ricotta hotcakes.
5.30 Nathan Outlaw demonstrates how to make toad in the hole.
6.00 **Gok's Chinese Takeaway** Gok Wan sets off to visit Chinese communities around the globe to discover their take on Chinese food outside of China.
12.00 M'T **Diners, Drive-Ins and Dives** Four editions.
2.00 **to 3.00** AM **Mystery Diners**

+1 hour 240 149

Lifetime

187 208 329 384

7.00 AM **Judge Judy**
1.00 PM **Pawn Stars**
2.00 **Judge Judy** Real-life small-claims cases.
5.00 **Pawn Stars**
6.00 **Judge Judy** Real-life small-claims cases.
9.00 **Hoarders** Ray's hoard could cause him to lose his San Francisco home.
10.00 **Storage Wars** Darrell faces the auction without Brandon to back him up.
10.30 The buyers hit the Palm Springs desert hoping for some hot profits.
11.00 **Hardcore Pawn** Seth and Ashley continue to bicker incessantly.
11.30 Les remains in hospital following his recent collapse.
12.00 M'T **Pawn Stars**
1.00 AM **Hoarders**
2.00 **Storage Wars**
3.00 **to 4.00** AM **Hardcore Pawn**

Paramount Network

153 188 187 54 132

9.00 AM **The Office (US)**
9.55 **Now That's Funny!**
12.00 NOON **FILM Death of a Vegas Showgirl: A True Story** Mystery drama. (2016, 12, 87min) ★★★
1.50 PM **FILM Killer Cove** Thriller. (2018, PG) ★★
3.35 **FILM Forgotten Evil** Thriller. (2017, 12) ★★
5.25 **FILM The Wrong Roommate** Drama. (2016, 15, 85min) ★★
7.10 **FILM Nightmare in Paradise** Thriller. (2019, PG, 89min) ★★
9.00 **FILM Elizabeth: The Golden Age** Drama. (2007, 12, 114min) ★★★
11.10 **FILM 28 Weeks Later** Horror. (2007, 18, 99min) ★★★
1.15 AM **Sleepy Hollow**
3.50 **Now That's Funny!**
4.40 **The Office (US)** (S9)
5.00 **Neighbours**
5.30 **Access**
5.35 **to 6.00** AM **The Office (US)**

Quest

144 144 831 169 12 114 172

6.00 AM **Texas Metal**
7.00 **EFL on Quest**
9.00 **Wheeler Dealers**
1.00 PM **Goblin Works Garage** Six editions.
7.00 **Extreme Rides** The world's most exciting vehicles.
8.00 **Salvage Hunters** Drew Pritchard examines some vintage gym equipment.
9.00 **Goblin Works Garage** New edition The gang go bolder than ever before with design and restoration work.
10.00 **Texas Metal** A client wants his Ford Platinum made off-road ready.
11.00 **Two Weeks in Hell**
1.00 AM **Chasing Classic Cars** Double bill.
2.00 **Wheels That Fail**
3.00 **Destroyed in Seconds**
4.00 **American Loggers**
5.00 **to 6.00** AM **Overhaulin'**

+1 hour 244 213 76 168

Quest Red

149 170 38 169

6.00 AM **Salvage Hunters**
12.00 NOON **The Zoo**
6.00 **Long Lost Family US** An adoptee overlooks her past and bonds with her biological mum.
7.00 Newly reunited sisters uncover a secret held by their mother.
8.00 **My 600lb Life** A mother and daughter, both of whose lives are in jeopardy.
10.00 **Body Bizarre** A woman has a face transplant.
11.00 **Elephant Man: Body Bizarre** Following the life of a man who has learnt to live with a benign facial tumour.
12.00 M'T **Murder on CCTV**
2.00 **Forensic Detectives**
3.00 **FBI Files**
3.50 **Animal Cops Detroit**
4.40 **Bondi Vet**
5.30 **to 6.00** AM **Say Yes to the Dress**

+1 hour 249 72 170

Really

142 128 17 160

6.00 AM **Fantasy Homes by the Sea** In Margate.
7.00 **Teleshopping**
8.00 **Sarah Beeny's Renovate Don't Relocate** Five editions.
1.00 PM **Sarah Beeny's Renovate Don't Relocate** Six editions.
7.00 **Antiques Road Trip** Windermere to East Boldon, Tyne and Wear.
8.00 A trip through Sunderland and Durham.
9.00 **Portals to Hell** New edition A Pennsylvania estate rumoured to be brimming with paranormal activity.
10.00 **Help! My House Is Haunted** New edition Investigating demonic activity in the Midlands.
11.00 **Ghost Adventures**
1.00 AM **Help! My House Is Haunted**
2.00 **Teleshopping**
4.00 **to 6.00** AM **Antiques Road Trip**

Sky Crime

121 121 819 136 135

6.00 AM **Motorway Patrol**
7.00 **Brit Cops: Rapid Response**
8.00 **Border Security: Canada's Front Line**
9.00 **Stop, Search, Seize**
12.00 NOON **Border Security: America's Front Line**
5.00 PM **Snapped**
7.00 **Banged Up Abroad: Crime & Punishment**
8.00 **Murders That Shocked the Nation** The crimes of 'Jack the Stripper'.
9.00 **In Ice Cold Blood** New edition Detectives look into a triple murder in a wealthy family.
10.00 **Britain's Most Evil Killers** Double bill.
1.00 AM **World's Most Evil Killers**
2.00 **A Lie to Die For**
3.00 **Murders That Shocked the Nation** As 8.00pm.
4.00 **Snapped**
5.00 **to 6.00** AM **Snapped**

+1 hour 221 207

Sony Crime

179 193 143

6.00 AM **Speeders**
7.00 **Bait Car: San Francisco**
8.30 **Bait Car**
9.00 **Speeders**
11.00 **Bait Car: San Francisco**
12.30 PM **Bait Car**
1.00 **Speeders**
7.00 **Speeders** A teen driver is stopped by his mother.
7.30 A female biker is caught speeding.
8.00 A woman caught without her seatbelt on.
8.30 A punk is stopped for having her car stereo playing too loud.
9.00 **Bait Car: San Francisco** Documentary about car criminals.
10.30 **Bait Car**
11.00 **Speeders** Double bill.
12.00 M'T **Bait Car: New Orleans** Double bill.
1.00 AM **Speeders**
3.00 **Bait Car** Double bill.
4.00 **Speeders** Double bill.
5.00 **to 6.00** AM **Bait Car: New Orleans**

5SELECT

159 152 55 133

9.00 AM **Access**
9.10 **Paddington Station 24/7**
10.00 **Cruising with Jane McDonald**
11.00 **The Dog Rescuers**
2.00 PM **GPs: Behind Closed Doors**
4.00 **The Yorkshire Vet**
5.00 **The Dog Rescuers**
6.00 **GPs: Behind Closed Doors**
8.00 **The Yorkshire Vet** Julian Norton gets an emergency call.
9.00 **Casualty 24/7** Paediatric sister Jemma Wray treats two critically ill children.
10.00 **Critical Condition**
11.00 **My Obese Life**
12.00 M'T **Twin Towers: The Missing Evidence**
1.00 AM **Hitler's Death: A Secret Conspiracy**
2.00 **Conspiracy: Faking the Moon Landings**
3.00 **to 4.00** AM **Conspiracy: The Cold War Files**

5Spike

150 154 31 141

9.00 AM **Access**
9.10 **The A-Team**
11.15 **Police Interceptors**
12.20 PM **Traffic Cops: Under Attack**
1.25 **FILM Dakota Lil** Western. (1950) ★★
3.10 **FILM Chuka** Western. (1967, PG, 105min) ★★
5.20 **FILM The Great Sioux Uprising** Western. (1953, U, 80min) ★★
7.05 **FILM The 7th Voyage of Sinbad** Fantasy. (1958, U) ★★★★
9.00 **Car Crash TV** New edition Events caught on film by dashboard-mounted cameras.
10.00 **High Alert: Policing the Streets** New edition Mike and Justin investigate reports of vagrants.
11.00 **FILM Crossfire** Thriller. (2012, 18, 92min) ★★
1.00 **to 3.00** AM **Knight Rider**

+1 hour 250

TLC

133 133 827 167 323 377

6.00 AM **Say Yes to the Dress**
8.00 **Say Yes... UK**
10.00 **Say Yes to the Dress: The Big Day Updated**
12.00 NOON **My 600lb Life: Where Are They Now?**
8.00 **Say Yes to the Dress** Behind the scenes at a bridal salon.
9.00 **My 600lb Life: Where Are They Now?** Joe, who was once 800lbs.
10.00 **Untold Stories of the ER** New edition A power outage causes chaos in the hospital.
11.00 **Dr Pimple Popper**
12.00 M'T **Say Yes to the Dress** As 8.00pm.
1.00 AM **My 600lb Life: Where Are They Now?**
2.00 **Untold Stories of the ER** As 10.00pm.
3.00 **Dr Pimple Popper**
4.00 **to 6.00** AM **My 600lb Life: Where Are They Now?**

+1 hour 233 172

★★★★★ Excellent ★★★★ Very Good ★★★ Good ★★ Average ★ Poor

Discovery

125 125 822 250 322 376

6.00 AM **Combat Dealers**
7.00 **Ed Stafford: First Man Out**
8.00 **Building Off the Grid**
9.00 **Mighty Ships**
10.00 **NASA's Unexplained Files**
11.00 **Fast N' Loud Revved Up**
12.00 NOON **Gold Rush**
1.00 PM **Alaskan Bush People**
2.00 **UFOs: The Lost Evidence**
3.00 **Yukon Men**
4.00 **Building Off the Grid**
5.00 **Diesel Brothers** The Muscle buys a battered El Camino.
6.00 **Fast N' Loud**

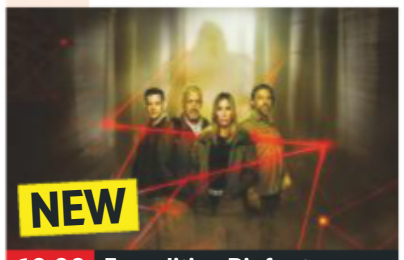

10.00 Expedition Bigfoot

7.00 **Supertruckers** Kev causes chaos in Norfolk transporting a huge crane from Great Yarmouth to the port of Felixstowe.
8.00 **Combat Dealers** In Italy, Bruce unearths an iconic code-breaking machine, and back home, the lads revive rocket launchers.
9.00 **Unexplained and Unexplored** New edition Searching the Holy Land, Egypt and Ethiopia for the Ark of the Covenant.
10.00 **NEW SERIES Expedition Bigfoot** A team of specialists, armed with the latest technology, try to locate Bigfoot.
11.00 **Alaska: The Last Frontier**
12.00 M'T **Unexplained and Unexplored** As 9.00pm.
1.00 AM **Expedition Bigfoot**
2.00 **Street Outlaws: Memphis**
3.00 **Unexplained and Unexplored** As 9.00pm.
3.50 **Kindig Customs**
5.30 **to 6.00** AM **How It's Made**

+1 hour 225 258

Animal Planet

162 162 836 251 325 378

6.00 AM **Bondi Vet**
8.00 **Pit Bulls & Parolees**
10.00 **Bondi Vet**
11.00 **Animal Cops Philadelphia**
1.00 PM **Bondi Vet** Double bill.
3.00 **My Cat from Hell**
4.00 **Alaska: The Last Frontier** The Kilchers are struck by a massive earthquake.
5.00 **Swimming with Monsters with Steve Backshall** The naturalist attempts to swim with hippopotamuses.
6.00 **Bondi Vet** A labrador has oddly bulging eyeballs.

5.00 Swimming with...

7.00 **Animal Cops Houston** Sage Halford seizes pit bulls allegedly used for fighting, and tackles their owner in court.
8.00 **Nature's Strangest Mysteries: Solved** A zebra with no stripes. **8.30** Why giraffes have turned white in Kenya.
9.00 **Alaska: The Last Frontier** The Kilchers find severe weather is putting them and their livestock at risk.
10.00 **Animal Cops Houston** The investigators face a legal battle to win custody of an animal before they can treat it for a tumour.
11.00 **Pit Bulls & Parolees**
12.00 M'T **Pit Bulls & Parolees**
1.00 AM **Animal Cops Houston**
2.00 **Crikey! It's the Irwins**
3.00 **Alaska: The Last Frontier**
3.50 **Air Jaws 2**
4.40 **Orangutan Island**
5.10 **to 6.00** AM **Tanked: Unfiltered**

+1 hour 262 259

Nat Geographic

129 129 824 266 268 317 373

8.00 AM **Superstructures: Engineering Marvels**
9.00 **Supercar Megabuild**
10.00 **Strippers: Cars for Cash**
11.00 **Air Crash Investigation**
1.00 PM **Nazi Megastructures**
2.00 **WW2: Hell Under the Sea**
3.00 **Draining the Bermuda Triangle** An exploration of the mysterious area of ocean.
4.00 **Car S.O.S** A VW Beetle. **5.00** A Willys Jeep.
6.00 **Air Crash Investigation** The reason for the 1989 Kegworth air disaster.

8.00 Wicked Tuna: North v...

7.00 **Air Crash Investigation** Investigators try to find the cause of a collision between a passenger plane and a private craft.
8.00 **Wicked Tuna: North v South** New edition The quota is extended yet again, leaving many of the fishermen exhausted.
9.00 **Supercar Megabuild** Transforming an Aston Martin into a supercharged racing car that is also road legal.
10.00 **Supercar Megabuild** Jodie Kidd asks Shane and Dan to convert a family saloon so it can reach 200mph.
11.00 **Air Crash Investigation** The TAM Airlines Flight 3054 crash at Sao Paulo's Congonhas airport in 2007.
12.00 M'T **Banged Up Abroad**
1.00 AM **Banged Up Abroad**
2.00 **America's Hardest Prisons**
3.00 **Ice Road Rescue**
4.00 **to 5.00** AM **Wicked Tuna**

+1 hour 229 267

History

130 130 825 270 327 379

6.00 AM **American Pickers**
8.00 **Ultimate Mysteries**
9.00 **Counting Cars**
1.00 PM **Moon Landing: The Lost Tapes** An in-depth look into the minds of the astronauts before and after the mission.
2.00 **The Moon Landing and the Nazis** Uncovering dark secrets behind the successful moon landing in July 1969, including the past involvement of German Nasa employees in Hitler's Third Reich.
3.00 **Pawn Stars** Eight editions.

3.00 Pawn Stars

7.00 **Forged in Fire** The team turn a snowmobile's blades into a kukri, before the last two fight to forge a sacrificial sword.
8.00 **MysteryQuest** Experts look into the suicide of Adolf Hitler, and try to discover if he might have actually escaped.
9.00 **Curse of Oak Top 25** New edition Rick and Marty Lagina's and their crew look back at the most memorable and defining moments in their Oak Island treasure hunt.
11.00 **Forged In Fire Armed Forces Tournament** Top military smiths compete for $50,000.
12.00 M'T **How They Built Concorde**
1.00 AM **Concorde: From Triumph To Tragedy**
2.00 **MysteryQuest** As 8.00pm.
3.00 **to 6.00** AM **Counting Cars**

+1 hour 230 271

Yesterday

155 129 25 159

6.00 AM **Secrets of the Bible**
8.00 **Nazi Hunters**
11.00 **Wild Africa** The mountains of Africa, home to many rarely seen species. **12.00** NOON The wildlife of the African savannah. **1.00** PM Exploring life in the African deserts. **2.00** The wildlife of the continent's coastline. **3.00** As 11.00am. **4.00** As 12.00noon. **5.00** As 1.00pm. **6.00** As 2.00pm.

6.00 Wild Africa

7.00 **Underground Worlds** A look at the history of Edinburgh's vaults and the development of Helsinki's subterranean spaces. **7 PM**
8.00 **Abandoned Engineering** Ruins from the time before the fall of the Berlin Wall, including a covert Communist base. **8 PM**
9.00 **Bangers and Cash** A classic car fan with a love of the Jaguar E-Type reluctantly sends his dream car to auction. **9 PM**
10.00 **Secrets of the Railways** The White Pass and Yukon Railroad which began construction after the Klondike Gold Rush. **10 PM**
11.00 **Steam Train Britain** Ffestiniog and Welsh Highland Railway are celebrating their annual Victorian Weekend.
12.00 M'T **War Factories** How the German aviation industry dominated European skies.
1.00 **to 3.00** AM **Secrets of the Bible**

+1 hour 255 200

Disc. History

171 257

6.00 AM **Aircrash Unsolved: Mystery of Helios 522**
7.00 **Mysteries of the Missing**
8.00 **Concorde: Anatomy of a Disaster**
9.00 **Titanic: The Aftermath**
11.00 **International Sub Rescue: Special Investigation**
12.00 NOON **Salvaging the Kursk**
1.00 PM **Fukushima: On the Frontline**
2.00 **Chernobyl's Deadly Secrets**
3.00 **Mysteries of the Missing**
4.00 **Aircrash Unsolved...**
5.00 **Concorde: Anatomy...**
6.00 **International Sub Rescue: Special**
7.00 **Salvaging the Kursk**
8.00 **Fukushima: On the...**
9.00 **Chernobyl's Deadly...**
10.00 **Mysteries of the Missing**
11.00 **Aircrash Unsolved...**
12.00 M'T **Concorde...**
1.00 **to 6.00** AM **Highlights**

+1 hour 271 261

Eden

166 245 247 315 389

9.00 AM **Mexico: Earth's Festival of Life**
12.00 NOON **Madagascar**
3.00 PM **Mexico: Earth's Festival of Life**
6.00 **Madagascar** The story of the island's wildlife. **7.00** Examining the wildlife of the island's eastern mountains. **8.00** Focusing on the wildlife in the west and south of the island.
9.00 **Mexico: Earth's Festival of Life** Exploring the country's wildlife, landscape and culture. **10.00** The forests of the Yucatan, home to ruins of the Mayan civilisation. **11.00** The deserts of northern Mexico.
12.00 M'T **Madagascar**
3.00 AM **Mexico: Earth's Festival of Life**
5.30 **to 6.00** AM **Jungle Planet**

+1 hour 266 246

WILD

165 165 839 264 265 318 374

8.00 AM **Animals Gone Wild**
9.00 **Wild Nordic**
11.00 **Wild Life: The Big Freeze**
12.00 NOON **Snakes in the City** As 7.00pm.
1.00 PM **Africa's Hunters**
4.00 **Monster Fish**
6.00 **Animal Fight Club**
7.00 **Snakes in the City** Simon and Siouxsie risk their lives to save a black mamba.
8.00 **Africa's Deadly Kingdoms** The wildlife of the Kalahari. **9.00** Exploring the wildlife of the remote African bushveld.
10.00 **Born in Africa: The Circle of Life** Young animals hone their survival skills.
11.00 **Snakes in the City**
12.00 M'T **Animals Gone Wild**
2.00 AM **Snakes in the City**
3.00 **to 5.00** AM **Africa's Hunters**

History 2

163 272 330 390

8.00 AM **Battles BC**
9.00 **Engineering Disasters**
10.00 **Empire Builders**
11.00 **Ancient Aliens**
1.00 PM **Doomsday: 10 Ways the World Will End**
3.00 **Sean Bean on Waterloo**
4.00 **Engineering Disasters**
5.00 **Conspiracy Files: Unsealed** Double bill.
6.00 **Hunting Hitler**
7.00 **America's Secret Slang** Revealing why a 'red letter day' is good.
8.00 **Empire Builders**
9.00 **Ancient Aliens: The Ultimate Evidence**
10.00 **Six** 9/10. (S2)
11.00 **America's Book of Secrets** Black ops.
12.00 M'T **America's Secret Slang** As 7.00pm.
1.00 AM **Ancient Aliens**
3.00 **Ancient Aliens: The Ultimate Evidence**
4.00 **to 5.00** AM **Conspiracy Files: Unsealed**

PBS America

174 273 91 155

8.00 AM **Reconstruction: America After the Civil War** Four edtions.
1.00 PM **Jazz** Dizzy Gillespie's chaotic jazz style. **2.15** Jazz during World War Two. **3.35** How the post-war era saw a new generation of jazz performers. **4.55** The creation of a new, mellow sound called cool jazz. **6.15** A period of transition in the 1950s. **7.40** The decreasing popularity of jazz.
9.00 **FILM Mea Maxima Culpa: Silence in the House of God** Alex Gibney's documentary investigating paedophilia in the Catholic Church. (2012, 15, 107min) ★★★★
11.00 **Stonewall Uprising**
12.50 **to 2.00** AM **Addiction**

+1 hour 93

CI

156 156 835 209 328 380

6.00 AM **The First 48**
8.00 **Homicide Hunter**
10.00 **Unusual Suspects**
11.00 **Homicide: Hours to Kill**
12.00 NOON **Crimes That Shook Britain**
1.00 PM **Murdertown**
2.00 **Killing Spree: Suffolk Strangler**
3.00 **Homicide Hunter**
4.00 **Unusual Suspects**
5.00 **Homicide: Hours to Kill**
6.00 **The First 48**
7.00 **Homicide Hunter**
8.00 **Motive to Murder**
9.00 **Homicide: Hours to Kill** New edition
10.00 **Homicide Hunter**
12.00 M'T **Darkest Taboos**
1.00 AM **Homicide: Hours to Kill**
2.00 **The First 48**
3.00 **Homicide Hunter**
4.00 **Killing Spree: Suffolk Strangler**
5.00 **to 6.00** AM **Motive to Murder**

+1 hour 256 222

SKY HD SD | VIRGIN HD | FREEVIEW HD | FREESAT HD | BT HD

THURSDAY Films

Thursday

Sky Premiere

301 301 842 401 501

6.00 AM **Wonder Park** As 1.40pm.
7.30 **The Lego Movie 2: The Second Part** As 3.10pm.
9.20 **The Kid Who Would Be King** Fantasy. (2019, PG) ★★★
11.25 **Shazam!** As 8.00pm.
1.40 PM **Wonder Park** Animation. (2019, PG, 85min) ★★★
3.10 **The Lego Movie 2: The Second Part** Animation. (2019, U, 107min) ★★★★
5.00 **Avengers: Endgame** Fantasy. (2019, 12, 181 min) ★★★★

10.15 What They Had

8 PM

8.00 **Shazam!** Comedy adventure, starring Zachary Levi. Youngster Billy Batson is chosen by the ancient wizard Shazam as his champion, and receives various superpowers. (2019, 12, 132min) ★★★★
SEX ●●● VIOLENCE ●●● LANG ●●●

9 PM

10 PM

10.15 PREMIERE **What They Had** Drama starring Hilary Swank and Michael Shannon. (2018, 15, 101min) ★★★
See review, page 45
SEX ●●● VIOLENCE ●●● LANG ●●●

11 PM

12.00 M'T **Greta** Thriller. (2018, 15, 98min) ★★★★
1.45 AM **The Aftermath** Drama. (2019, 15, 108min) ★★★
3.40 PREMIERE **What They Had** As shown at 10.15pm.
5.30 **to 6.00** AM **Anon: Special**

+1 hour 312 412

Sky Disney

305 305 846 405 505

6.55 AM **Lilo & Stitch** Animation. (2002, U, 85min) ★★★
8.25 **101 Dalmatians** As 2.50pm.
10.15 **Mulan** As shown at 4.40pm.
11.50 **Dumbo** (1941) ★★★★★
1.05 PM **The Princess and the Frog** As shown at 8.00pm.
2.50 **101 Dalmatians** Adventure. (1996, U, 102min) ★★★★
4.40 **Mulan** Animated adventure. (1998, U, 88min) ★★★
6.15 **A Bug's Life** Animation. (1998, U, 94min) ★★★★★

9.45 John Carter

8.00 **The Princess and the Frog** Animation with the voice of Anika Noni Rose. In 1920s New Orleans, a waitress and a penniless prince get turned into frogs by a voodoo doctor. (2009, U, 97min) ★★★★
SEX ●●● VIOLENCE ●●● LANG ●●●

9.45 **John Carter** Sci-fi fantasy adventure starring Taylor Kitsch and Lynn Collins. A 19th-century Civil War veteran becomes a heroic warrior on the planet Mars. With Samantha Morton. (2012, 12, 126min) ★★★
SEX ●●● VIOLENCE ●●● LANG ●●●

12.00 M'T **Old Dogs** Family comedy. (2009, PG, 84min) ★
1.40 AM **The Hunchback of Notre Dame** Animated fantasy. (1996, U, 91min) ★★★
3.20 **The Hunchback of Notre Dame II** Animated adventure sequel. (2002, U, 63min) ★★
4.40 **to 6.35** AM **Pete's Dragon** Musical. (1977, U) ★★★

Sky Harry Potter

306 306 847 406 506

8.00 AM **Harry Potter and the Prisoner of Azkaban** (2004)
10.25 **Harry Potter and the Goblet of Fire** Fantasy. (2005) ★★★
1.05 PM **Harry Potter and the Order of the Phoenix** Fantasy. (2007, 12, 132min) ★★★
3.25 **Harry Potter and the Half-Blood Prince** Fantasy. (2009, 12, 153min) ★★★★★
6.00 **Harry Potter and the Deathly Hallows: Part I** Fantasy. (2010, 12) ★★★★

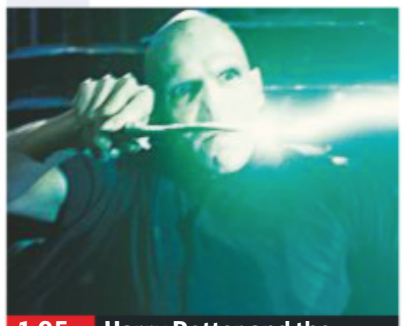
1.05 Harry Potter and the...

8.30 **Harry Potter and the Deathly Hallows: Part II** Fantasy concluding the film series starring Daniel Radcliffe. Harry, Hermione and Ron race to find the last fragments of Voldemort's soul in order to defeat him. (2011, 12, 130min) ★★★★★
SEX ●●● VIOLENCE ●●● LANG ●●●

10.45 **Fantastic Beasts: The Crimes of Grindelwald** Fantasy adventure with Eddie Redmayne and Katherine Waterston. Newt Scamander tries to scupper a sorcerer's plans. (2018, 12, 134min) ★★★
SEX ●●● VIOLENCE ●●● LANG ●●●

1.00 AM **Harry Potter and the Philosopher's Stone** Fantasy. (2001, PG, 152min) ★★★★
3.35 **to 6.15** AM **Harry Potter and the Chamber of Secrets** Fantasy. (2002, PG) ★★★★

Sky Action

307 307 848 407 507

7.30 AM **Turbo: A Power Rangers Movie** As shown at 4.35am.
9.15 **Mortal Engines** As 8.00pm.
11.30 **The Kid Who Would Be King** As shown at 5.45pm.
1.45 PM **The Predator** As 10.15pm.
3.45 **Edge of Tomorrow** Sci-fi adventure starring Tom Cruise. (2014, 12, 113min) ★★★
5.45 **The Kid Who Would Be King** Fantasy adventure starring Louis Ashbourne Serkis. (2019, PG, 120min) ★★★

8.00 Mortal Engines

8.00 **Mortal Engines** Fantasy with Hera Hilmar and Robert Sheehan. In a post-apocalyptic world where cities consume each other, two people meet in London and try to stop a conspiracy. With Hugo Weaving and Stephen Lang. (2018, 12, 128min) ★★★
SEX ●●● VIOLENCE ●●● LANG ●●●

10.15 **The Predator** Sci-fi starring Boyd Holbrook. A band of former soldiers and a scientist attempt to defeat a savage extra-terrestrial warrior. (2018, 15, 107min) ★★★
SEX ●●● VIOLENCE ●●● LANG ●●●

12.15 AM **Edge of Tomorrow** Sci-fi, as shown at 3.45pm
2.15 **Starship Troopers** Director Paul Verhoeven's sci-fi war drama. (1997, 18, 129min) ★★
4.35 **to 6.30** AM **Turbo: A Power Rangers Movie** Children's adventure fantasy sequel. (1997, PG, 99min) ★

Sky Comedy

310 310 851 408 508

7.10 AM **Class Rank** Comedy. (2017, 12, 108min) ★★★
9.00 **Crazy, Stupid, Love** As 8pm.
11.05 **Shallow Hal** As 3.30am.
1.10 PM **Lost in London** Comedy starring Woody Harrelson. (2017, 12, 103min) ★★★★
3.10 **As Good As It Gets** Comedy with Jack Nicholson and Helen Hunt. (1997, 15, 138min) ★★
5.35 **Jerry Maguire** Romantic comedy starring Tom Cruise. (1996, 15, 139min) ★★★★

10.00 Holmes & Watson

8.00 **Crazy, Stupid, Love** Romantic comedy with Steve Carell, Ryan Gosling and Julianne Moore. A smooth-talking womaniser teaches a frumpy family man on the verge of divorce how to charm women. (2011, 12, 117min) ★★★★
SEX ●●● VIOLENCE ●●● LANG ●●●

10.00 **Holmes & Watson** Mystery starring Will Ferrell and John C Reilly. (2018, 12, 90min) ★
SEX ●●● VIOLENCE ●●● LANG ●●●

11.40 **A Bad Idea Gone Wrong** Comedy, starring Matt Jones, Will Rogers and Jonny Mars. (2017, 15, 85min) ★★★★
1.10 AM **As Good As It Gets** Comedy, as shown at 3.10pm.
3.30 **Shallow Hal** Romantic comedy starring Gwyneth Paltrow and Jack Black. (2001, 12, 113min) ★★★★
5.30 **to 7.10** AM **Summer Rental** Comedy starring John Candy. (1985, PG, 88min) ★★

primetime

Sky Hits

303 303 844 403 503

7.00 AM **Alpha** (2018) ★★★
8.50 **Darkest Hour** Period drama. (2017, PG, 122min) ★★★
11.05 **Goosebumps 2** Comedy. (2018, PG, 90min) ★★
12.40 PM **Ready Player One** Sci-fi. (2018, 12, 140min) ★★★★
3.05 **The Grinch** (2018) ★★★
4.45 **Wonder Park** (2019) ★★★
6.10 **Life of the Party** Comedy. (2018, 12, 105min) ★★

8.00 **Rampage** Fantasy adventure starring Dwayne Johnson. When three animals become infected with a pathogen, a primatologist and a geneticist try to stop them from destroying Chicago. (2018, 12, 107min) ★★★
10.00 **Skyscraper** Action thriller starring Dwayne Johnson. A security expert must infiltrate a burning skyscraper, 225 storeys above ground, when his family is trapped inside by criminals. (2018, 12, 102min) ★★★

11.50 **The Front Runner** Drama starring Hugh Jackman. (2018, 15, 113min) ★★★
1.50 AM **Lady Bird** Comedy drama. (2017, 15, 94min) ★★★★★
3.30 **to 6.00** AM **Godzilla** Fantasy starring Matthew Broderick. (1998, PG, 139min) ★★★

Sky Musicals

308 308 849 404 504

6.00 AM **The Sword in the Stone**
7.30 **The Jungle Book** Animation. (1967, U, 78min) ★★★★★
8.55 **Aladdin** As shown at 4.50am.
10.30 **Hello, Dolly!** As 12.50am.
1.00 PM **The Greatest Showman** Musical, as shown at 9.00pm.
3.00 **School of Rock** As 10.50pm.
5.00 **Grease** Musical starring John Travolta and Olivia Newton-John. (1978, PG, 110min) ★★★★

7.00 **Grease 2** Musical sequel starring Maxwell Caulfield and Michelle Pfeiffer. A new student joins a high school and falls in love with the most beautiful member of The Pink Ladies gang. (1982, PG, 109min) ★
9.00 **The Greatest Showman** Musical starring Hugh Jackman, Zac Efron and Michelle Williams. A former bank clerk attempts to create and develop his New York circus in the mid-1800s. (2017, PG, 102min) ★★★★

10.50 **School of Rock** Comedy. (2003, PG, 109min) ★★★
12.50 AM **Hello, Dolly!** Musical. (1969, U, 140min) ★★★★
3.20 **The Sword in the Stone** Animation. (1963, U) ★★★
4.50 **to 6.30** AM **Aladdin** Animation. (1992, U, 90min) ★★★★★

TCM Movies

315 415 416 512 526

6.00 AM **Hollywood's Best Directors**
7.35 **Guns for San Sebastian** (1967)
9.55 **The Pink Panther Strikes Again** Comedy. (1976, PG, 103min) ★★
12.05 PM **Oklahoma Territory** (1960)
1.30 **Destry Rides Again** Western. (1939, PG, 94min) ★★★★★
3.30 **The Hired Gun** Western. (1957, b/w, U, 63min) ★★★
4.50 **3 Godfathers** Western. (1948, U, 106min) ★★★

7.05 **Gun Fever** Western starring Mark Stevens. The survivor of a massacre seeks revenge on the renegade responsible – unaware it is his best friend's father. (1958, b/w, PG, 83min)
9.00 **Dirty Harry** Thriller starring Clint Eastwood and Harry Guardino. Maverick San Francisco cop Harry Callahan throws away the rule book to pursue a psychotic sniper who is holding the city to ransom. (1971, 18, 103min) ★★★★★

11.10 **Magnum Force** Thriller sequel. (1973, 18, 117min) ★★★★
1.45 AM **Full Metal Jacket** Drama. (1987, 15, 115min) ★★★★★
4.00 **to 6.00** AM **Hollywood's Best Film Directors**

+1 hour 316 417

Talking Pictures

328 445 81 306

6.00 AM **Naked Fury** (1959) ★★
7.15 **Don't Bother To Knock** (1961)
9.00 **Time Piece**
9.25 **Mr Winkle Goes To War** (1944)
11.00 **June Allyson**
11.30 **My Brother's Keeper** (1948)
1.15 PM **High Journey**
2.00 **Rooms**
2.30 **Corridor Of Mirrors** (1948) ★★
4.30 **All Over the Town** (1948) ★★
6.15 **Edgar Wallace Mystery Theatre**

7.15 **Ring of Spies** Spy thriller with Bernard Lee, William Sylvester and Margaret Tyzack, based on the Portland secrets trial, which unmasked a Soviet spy ring. (1963, b/w, PG, 90min) ★★
9.00 **The Human Jungle** Drama with Herbert Lom and Flora Robson.
10.00 **Ten Little Indians** Agatha Christie murder mystery starring Oliver Reed. Ten strangers are invited to a Middle Eastern hotel, and then murdered one by one. (1974, PG, 98min) ★

12.00 M'T **Gumshoe** Crime comedy. (1972, 12, 85min) ★★★
1.40 AM **Passport to Pimlico** Comedy. (1949, b/w) ★★★★★
3.25 **The Green Man** Comedy thriller. (1956, b/w, PG, 76min) ★★★
5.00 **Dick Tracy**
5.35 **to 6.00** AM **Time Piece**

Horror

317 149 70 138

8.00 AM **Andromeda** 1/22. (S1)
9.00 **Star Trek: Voyager** 15/26. (S4)
10.00 **Star Trek** 20/30. (S1)
11.00 **Planet of the Sharks** (2016)
12.50 PM **Horror Highlights**
1.00 **3 Headed Shark Attack** (2015)
2.50 **Horror Highlights**
3.00 **Sliders** 5/18. (S5)
4.00 **Miami Magma** Sci-fi. (2011) ★★
5.50 **Horror Highlights**
6.00 **Star Trek** 21/30. (S1)

7.00 **Star Trek: Voyager** *Prey:* 16/26. Life forms are detected aboard a Hirogen ship. (S4)
8.00 **Mutant X** *Blood Ties*: 13/22. Jesse's estranged father turns up and sends him on a dangerous mission. (S1)
9.00 **5ive Girls** Horror with Jordan Madley and Jennifer Miller. Five teenage girls at a haunted Catholic reform school use their paranormal powers to fight an evil force. With Terra Vnesa. (2006, 15, 95min) ★★★

10.55 **Black Water** Australian thriller. (2007, 15, 85min) ★★★★
12.40 AM **Urban Legend** Horror thriller. (1998, 18, 99min) ★
2.40 **The Return** (2006) ★★★
4.20 **to 4.30** AM **Horror Highlights**

+1 hour 318 202 139

★★★★★ Excellent ★★★★ Very Good ★★★ Good ★★ Average ★ Poor

Sky Thriller

309 309 850 409 509

6.30 AM **Steel Country** Thriller. (2018, 15, 89min) ★★★
8.15 **The Negotiator** Thriller. (2018, 15, 109min) ★★★★
10.15 **Zero Dark Thirty** As 9.00pm.
12.55 PM **Miss Bala** Crime drama. (2019, 15, 104min) ★★
2.50 **Gran Torino** Drama. (2008, 15, 116min) ★★★★
5.00 **Greta** Thriller. (2018, 15, 98min) ★★★★
6.50 **The Girl in the Spider's Web** Thriller. (2018, 15) ★★★

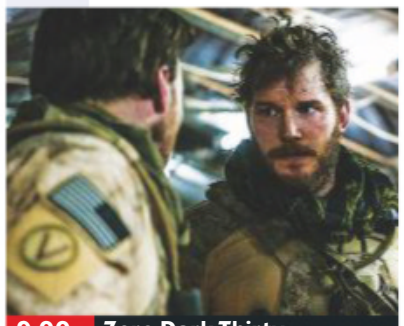

9.00 Zero Dark Thirty

The Girl in the Spider's Web (film started at 6.50pm)
SEX ●●● VIOLENCE ●●● LANG ●●●

9.00 **Zero Dark Thirty** Kathryn Bigelow's gripping fact-based drama about the quest to track down Osama bin Laden, starring Jessica Chastain. With Jason Clarke, Joel Edgerton and Jennifer Ehle. (2012, 15, 157min) ★★★★★
SEX ●●● VIOLENCE ●●● LANG ●●●

11.40 **Serenity** Thriller starring Matthew McConaughey and Anne Hathaway. (2019, 15, 106min) ★★★
1.30 AM **Blood Diamond** Thriller with Leonardo DiCaprio. (2006, 15, 143min) ★★★★
3.55 **The Standoff at Sparrow Creek** Thriller. (2018, 15, 88min) ★★★★
5.30 **to 7.15** AM **Angel Flight Down** True-story adventure. (1996, PG, 88min) ★★

Sky Drama

304 304 845 410 510

6.40 AM **Becks** Drama, as shown at 2.30pm.
8.30 **The Exception** As 11.55pm.
10.20 **First Reformed** As 1.50am.
12.15 PM **Sorry Angel** Drama. (2018, 15, 132min) ★★
2.30 **Becks** Drama starring Lena Hall and Mena Suvari. (2017, 15, 98min) ★★★
4.10 **Step Up** Dance drama. (2006, PG, 104min) ★★★
6.05 **Hands of Stone** Biopic. (2016, 15, 111min) ★★★

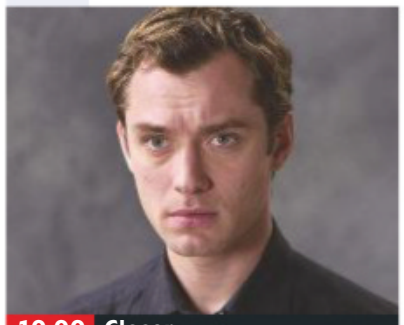

10.00 Closer

8.00 **The Aftermath** Drama starring Keira Knightley. In post-war Hamburg, a British colonel and his wife move into a house with a German widower. (2019, 15, 108min) ★★★
SEX ●●● VIOLENCE ●●● LANG ●●●

10.00 **Closer** Drama starring Jude Law and Julia Roberts as four strangers who become romantically entangled after a series of chance meetings. (2004, 15, 104min) ★★★
SEX ●●● VIOLENCE ●●● LANG ●●●

11.55 **The Exception** World War Two drama starring Lily James. A German soldier falls for a young Jewish-Dutch woman. (2016, 15, 107min) ★★★
1.50 AM **First Reformed** Drama starring Ethan Hawke. (2017, 15, 113min) ★★★★
3.55 **to 6.00** AM **Step Up** Dance drama, as shown at 4.10pm.

Sky Sci-Fi/Horror

311 311 852 411 511

6.00 AM **The Adjustment Bureau** Romantic sci-fi thriller. (2011, 12, 105min) ★★★★
8.00 **The Little Stranger** As 1am.
10.00 **2001: A Space Odyssey**
12.30 PM **Van Helsing** As 9.00pm.
2.45 **Happy Death Day 2U** (2019)
4.30 **Blade Runner: The Final Cut** Ridley Scott's cult sci-fi thriller. (1982, 15, 117min) ★★★★★
6.30 **2001: A Space Odyssey** Sci-fi starring Gary Lockwood. (1968, U, 136min) ★★★★★

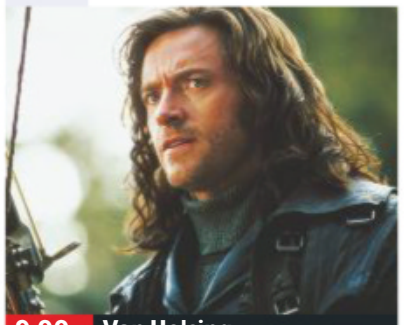

9.00 Van Helsing

2001: A Space Odyssey (film started at 6.30pm)
SEX ●●● VIOLENCE ●●● LANG ●●●

9.00 **Van Helsing** Fantasy horror adventure starring Hugh Jackman, Kate Beckinsale and Richard Roxburgh. The Vatican summons vampire hunter Van Helsing to travel to Transylvania to battle with Count Dracula. (2004, 12, 132min) ★★
SEX ●●● VIOLENCE ●●● LANG ●●●

11.15 **Happy Death Day 2U** Horror comedy sequel with Jessica Rothe and Phi Vu. (2019, 15, 100min) ★★★★
1.00 AM **The Little Stranger** Horror mystery starring Domhnall Gleeson, Will Poulter and Ruth Wilson. (2018, 12, 111min) ★★★★
3.00 **Blade Runner: The Final Cut** Sci-fi, as shown at 4.30pm.
5.00 **to 6.00** AM **Sky Cinema Preview**

Sky Superheroes

302 302 842 402 502

6.00 AM **JLA Adventures: Trapped In Time** Animation. (2014, PG, 50min) ★★
7.00 **Superman** As shown at 6pm.
9.30 **Superman II** As 8.30pm.
11.45 **Superman III** As 10.45pm.
2.00 PM **Superman IV – The Quest for Peace** As 1.00am.
3.45 **Shazam!** Comedy adventure starring Zachary Levi. (2019, 12, 132min) ★★★★
6.00 **Superman** Sci-fi adventure. (1978, PG, 143min) ★★★★

6.00 Superman

8.30 **Superman II** Fantasy with Christopher Reeve and Gene Hackman. The Man of Steel faces his toughest ever challenge when three villains from the Planet Krypton escape to Earth armed with Kryptonite. (1980, PG, 127min) ★★★
SEX ●●● VIOLENCE ●●● LANG ●●●

10.45 **Superman III** Fantasy starring Christopher Reeve. Superman battles against a megalomaniac who is planning the crime of the century. (1983, PG, 123min) ★★★
SEX ●●● VIOLENCE ●●● LANG ●●●

1.00 AM **Superman IV – The Quest for Peace** Fantasy. (1987, PG, 90min) ★
2.45 **Superman Returns** Fantasy. (2006, 12, 154min) ★★★
5.30 **to 7.00** AM **Batman Unlimited: Animal Instincts** Animation. (2015, PG) ★★

Film4

313 313 853 428 429 14 300

■ **Films start at 11.00am**
11.00 AM **Small Soldiers** Adventure. (1998, PG, 99min) ★★★★
1.15 PM **Endless Love** Romantic drama, with Alex Pettyfer. (2014, 12, 102min) ★★
3.30 **Lemony Snicket's A Series of Unfortunate Events** Children's fantasy comedy. (2004, PG, 103min) ★★★★
5.45 **Transformers: Age of Extinction** Sci-fi adventure. (2014, 12, 166min) ★★★

9.00 Kingsman: The Secret...

Transformers: Age of Extinction (film started at 5.45pm)
SEX ●●● VIOLENCE ●●● LANG ●●●

8 PM

9.00 **Kingsman: The Secret Service** Action comedy based on a comic book, starring Colin Firth and Taron Egerton. (2015, 15, 128min) ★★★★
SEX ●●● VIOLENCE ●●● LANG ●●●

9 PM

10 PM

11.40 **Zoolander 2** Comedy sequel starring Ben Stiller. A dim-witted supermodel must step back into the spotlight when a maniac starts murdering some of the world's most beautiful pop stars. (2016, 12, 102min) ★★
1.45 **to 3.55** AM **Entertainment** Drama with Gregg Turkington. (2015, 15, 103min) ★★★

11 PM

+1 hour 314 430 45 301

Sony Movies Christmas

319 424 50 303

7.00 AM **Christmas in Wonderland**
9.00 **Christmas Angel** Family drama. (2012, PG, 88min) ★★
11.00 **My Dad Is Scrooge** Festive fantasy. (2014, PG, 90min) ★★
1.00 PM **All Good Things** Family drama. (2019, U, 101min) ★★
3.00 **Christmas in Wonderland** Comedy. (2007, 12, 98min) ★★
5.00 **A Very Cool Christmas** Comedy. (2004, U, 90min) ★★

7.00 **Hart to Hart** Feature-length episode of the light-hearted detective drama, starring Robert Wagner and Stefanie Powers.
9.00 **Watermelon** Romantic comedy drama starring Anna Friel. A young Dubliner falls pregnant and finds herself torn between two ex-lovers. With Brenda Fricker. (2002, 12, 74min) ★★
10.35 **Lady Boss** 1&2/4. Adaptation of a Jackie Collins' novel about a female executive battling to control a Hollywood studio.

12.25 AM **Lady Boss** 3&4/4.
2.15 **The Hound of the Baskervilles** Sherlock Holmes adventure. (1983, 15, 95min) ★★
4.15 **to 6.00** AM **Agatha Christie's Partners in Crime**

+1 hour 320 303 304

Sony Movies

321 425 32 302

9.00 AM **Sony Movie News Extra**
9.10 **I Spy** Espionage comedy. (2002, 12, 96min) ★★★
11.05 **Short Circuit 2** Sci-fi comedy sequel. (1988, PG, 110min) ★
1.20 PM **Fly Away Home** Children's adventure starring Anna Paquin. (1996, U, 107min) ★★★★
3.35 **Seven Years in Tibet** Fact-based adventure starring Brad Pitt. (1997, PG, 135min) ★★

6.20 **PREMIERE** **Queen of the Desert** Biopic starring Nicole Kidman. A chronicle of Gertrude Bell's life as an archaeologist, writer, explorer and political attaché for the British Empire. (2015, PG, 128min) ★★
See review, page 23
9.00 **PREMIERE** **The Glass Castle** Drama with Brie Larson. A young woman reflects on her unconventional childhood. (2017, 12, 127min) ★★★
See review, page 45

11.40 **The Benefactor** Drama. (2015)
1.30 AM **Sony Movie News Extra**
1.40 **First Kill** Thriller. (2017, 15) ★★
3.45 **Sony Movie News Extra**
3.55 **My Mom's New Boyfriend**
5.50 **to 6.00** AM **Sony Movie News**

+1 hour 322

Sony Movies Action

323 426 40 305

6.00 AM **A Bullet for Sandoval** Western. (1969, PG) ★★
7.50 **Prelude to War**
9.00 **German Military Vehicles**
10.10 **United** Drama. (2011, 12) ★★
12.15 PM **M*A*S*H** 17&18/24. (S2)
1.15 **Ambush at Tomahawk Gap** Western. (1953, PG) ★★★
2.55 **Cornered** Thriller. (1945) ★★★
5.00 **Five for Hell** War adventure thriller. (1969, PG, 96min) ★★

6.55 **The Hot Potato** Comedy crime caper starring Ray Winstone and Jack Huston. A couple of chancers try to offload a lump of uranium in a dash across Europe. With Colm Meaney. (2010, PG, 95min) ★★
9.00 **Bullet** Action thriller starring Danny Trejo and Torsten Voges. A cop on the verge of taking retirement becomes a vigilante when his grandson is kidnapped by the heads of a drug cartel. (2014, 15, 86min) ★★

10.50 **Wake of Death** Action drama. (2004, 18, 86min) ★★★
12.35 AM **Submerged** Action thriller. (2016, 15, 99min) ★★
2.35 **to 4.00** AM **Criminal Intent** Drama. (2005, 15, 85min) ★★

+1 hour 324

Christmas 24

325 419 513

7.00 AM **Christmas at Pemberley Manor** Drama. (2018, PG) ★★
9.00 **Entertaining Christmas** (2018)
11.00 **Northern Lights of Christmas** Drama. (2018, PG, 120min) ★★
1.00 PM **The Christmas Train** Drama. (2017, U, 90min) ★★★
3.00 **A Rose for Christmas** Festive drama. (2017, U, 120min) ★★
5.00 **Christmas at Graceland** Festive romance. (2018, PG, 85min) ★★

7.00 **Crown for Christmas** Comedy starring Danica McKellar. After being fired from her job at a hotel, a maid accepts a role as the governess to a girl who is part of a powerful family in Europe. (2015, PG, 86min) ★★
9.00 **A Christmas Kiss** Romance starring Laura Breckenridge and Brendan Fehr. A budding designer steals a kiss from a handsome man in a lift, only to discover that he's engaged to her boss. (2011, PG, 96min) ★★

11.00 **Christmas Makeover** Romantic drama. (2018, PG, 90min) ★★
1.00 AM **The Christmas Pageant** Comedy. (2011, U, 87min) ★★★
3.00 **to 5.00** AM **Annie Claus is Coming to Town** (2011) ★★★

+1 hour 326 420

FILMS ON OTHER CHANNELS

6pm TILL LATE

6.25 PM **The Lost World: Jurassic Park** *ITV2* Sci-fi sequel. ★★★
6.55 **Little Black Book** *AMC* ★★
7.00 **The Sound of Music** *BBC4* The hit musical. ★★★★★
7.00 **Highlander III: The Final Dimension** *Syfy* ★★
7.05 **The 7th Voyage of Sinbad** *5Spike* Fantasy. ★★★★
7.10 **Nightmare in Paradise** *Paramount Network* Thriller. ★★
7.30 **Bend It Like Beckham** *E4* Romantic comedy. ★★★★
9.00 **The Rock** *Sky1* ★★★★
9.00 **The Hangover Part II** *ITV2* ★★
9.00 **Under Siege** *ITV4* ★★★
9.00 **Pacific Heights** *AMC* ★★★
9.00 **Bridget Jones's Baby** *5STAR* Comedy sequel. ★★★
9.00 **I Love You, Man** *Comedy Central* Comedy. ★★★
9.00 **Elizabeth: The Golden Age** *Paramount Network* ★★★
10.00 **Ghosts of Mars** *Syfy J* ★★★
10.55 **Angel Eyes** *AMC* ★★
11.00 **Crossfire** *5Spike* ★★
11.00 **Anger Management** *Comedy Central* Comedy. ★★★
11.05 **The Big Wedding** *Channel 5* ★
11.10 **Get Carter** *ITV4* ★★★★★

Thursday

Sky Sports Main Event

401 401 855 | 511 501 | 402 437

6.00 AM **Good Morning Sports Fans Bitesize** The latest sports news.
7.00 **Good Morning Sports Fans** News and views on today's early stories, a look at the back pages, a tip on today's racing and a sporting weather forecast.
10.00 **Match Centre** A preview of the weekend's biggest games in the Premier League, EFL and SPFL.
12.00 NOON **Sky Sports News** The latest sports news and updates.
5.00 PM **Sky Sports News at 5** The latest sports news and updates.
6.00 **Sky Sports News at 6** The latest sports news and developments.
7.00 **Sky Sports Tonight** This evening's leading sports stories.
7.30 LIVE **EFL Derby County v Barnsley.** Coverage of the Championship encounter from Pride Park. Kick-off **7.45pm**.
10.15 **Sky Sports News at Ten** A round-up of the day's news.
11.00 LIVE **PGA Tour Golf** Coverage of the opening day of the Sentry Tournament of Champions, an event restricted to winners on the 2019 tour, held at the Plantation Course at Kapalua in Hawaii.
3.00 **to 6.00** AM **Sky Sports News**

Sky Sports Premier League

402 402 856 | 512 502

6.00 AM **PL Greatest Games**
7.00 **Premier League Legends**
8.00 **Best PL Goals: Merseyside Derby** Memorable strikes.
8.30 **Best PL Goals: Manchester Derby** Memorable goals.
9.00 **Premier League 100 Club**
10.00 **Premier League Years**
12.00 NOON **PL Best Goals**
1.00 PM **Premier League Years**
3.00 **PL Best Goals 97/98**
4.00 **PL Greatest Games**
5.00 **Premier League World**
5.30 **Premier League Match Pack**
6.00 **Premier League Legends**
7.00 **Premier League World**
7.30 **Mo Salah's Golden Boot**
8.00 **Gary Neville's Soccerbox**
9.00 **Premier League World**
9.30 **Premier League Match Pack**
10.00 **The Tyler Archives**
10.30 **Gary Neville's Soccerbox**
11.00 **PL Goals of the Season 18/19**
12.00 M'T **PL Greatest Games**
1.00 AM **Premier League Years**
3.00 **PL Greatest Games**
4.00 **PL Best Goals 06/07**
5.00 **Best PL Goals: Manchester Derby** Memorable strikes.
5.30 **to 6.00** AM **Premier League 100 Club**

Sky Sports Football

403 403 857 | 513 503

6.00 AM **EFL Greatest Games**
7.00 **Football's Greatest Players**
8.00 **Football Countdowns**
9.00 **Football Years**
10.00 **Carling Cup Final 2008/09**
11.00 **One2Eleven**
11.30 **Football's Greatest Players**
12.00 NOON **EFL Greatest Games**
12.30 PM **SPFL Greatest Games**
1.00 **Football Countdowns**
2.00 **Football Years**
2.30 **EFL Championship Highlights**
4.30 **EFL Goals: Leagues 1 & 2**
5.00 **EFL Championship Highlights**
7.00 **EFL Goals: Leagues 1 & 2**
7.30 LIVE **EFL Derby County v Barnsley.** Coverage of the Championship encounter from Pride Park. Kick-off **7.45pm**.
10.15 **Championship Season Review**
11.15 **One2Eleven**
11.30 **Football's Greatest Players**
12.00 M'T **Football Years**
1.00 AM **Football Countdowns**
2.00 **SPFL Greatest Games**
2.30 **One2Eleven**
3.00 **Carling Cup Final 2011/12**
4.00 **EFL Greatest Games**
4.30 **Football Countdowns**
5.00 **Football's Greatest Players**
5.30 **to 6.00** AM **Football Years**

Sky Sports Cricket

404 404 858 | 514 504

6.00 AM **Best of Sky Cricket**
6.10 **Best of England v Sri Lanka**
6.25 **Best of England v Australia**
6.50 **Best of Sky Cricket**
7.00 **The Inside Track: 2005 Ashes**
9.30 **How the 2010 ICC World T20 Was Won** As shown at 4.00pm.
11.30 **KP: Story of a Genius**
1.30 PM **The Inside Track: 2005 Ashes** A behind-the-scenes look at the memorable series.
4.00 **How the 2010 ICC World T20 Was Won** A look back at the tournament in the Caribbean.
6.00 **KP: Story of a Genius**
8.00 **Test Cricket** South Africa v England: Action from the fourth day's play of the first Test.
9.00 **Test Cricket** South Africa v England: Action from the fifth and final day of the first Test.
10.00 **KP: Story of a Genius**
12.00 M'T **How the 2010 ICC World T20 Was Won**
1.55 AM **Best of Sky Cricket**
2.05 **The Inside Track: 2005 Ashes**
4.35 **Best of England v Australia**
5.00 **Best of Sky Cricket**
5.10 **Best of England v Sri Lanka**
5.25 **Best of England v Australia**
5.50 **to 6.00** AM **Best of Sky Cricket**

Sky Sports Golf

405 405 859 | 515 505

6.00 AM **PGA Tour Golf** As 10pm.
10.00 **Perfection In Paris** A look back at the 2018 Ryder Cup.
12.00 NOON **PGA Tour Golf** As 10pm.
4.00 PM **Junior Golf** Double bill.
5.00 **PGA Tour Golf** As 10.00pm.
6.00 **Junior Golf** Action from the 2019 Justin Rose Telegraph Junior Golf Championship.
6.30 **Junior Golf** Action from the 2019 Junior European Open.
7.00 **Inside the PGA Tour**
7.30 **Golfer of the Decade** The Sky Sports Golf team assess who has been the best golfer of the last 10 years.
9.30 **Inside the PGA Tour**
10.00 **PGA Tour Golf** Action from the fourth and final day's play of the Sentry Tournament of Champions, the tour's opening event of 2019, held at the Plantation Course at Kapalua in Hawaii.
11.00 LIVE **PGA Tour Golf** Coverage of the opening day of the Sentry Tournament of Champions, an event restricted to winners on the 2019 tour, held at the Plantation Course at Kapalua in Hawaii.
3.00 **to 6.00** AM **Chronicles of a Champion Golfer**

BT Sport 1

413 413 867 | 527 | 408 430

8.00 AM LIVE **Cricket: Big Bash League Melbourne Renegades v Sydney Sixers.** Coverage of the T20 match from Marvel Stadium in Melbourne.
11.15 **Rugby Tonight On Tour**
11.45 **Classic MOTD – Thrillers**
12.00 NOON **Premier League** Brighton & Hove Albion v Chelsea.
1.30 PM **Premier League** Southampton v Tottenham.
3.00 **Premier League** A re-run of Manchester City v Everton.
4.30 **Premier League** A re-run of Arsenal v Manchester United.
6.00 PM **Premier League Review**
7.00 LIVE **Premier League Liverpool v Sheffield United.** Coverage of the top-flight clash from Anfield. Kick-off **8.00pm**.
10.15 **Premier League Tonight**
11.00 **Emirates FA Cup Preview** A look ahead to the third round.
11.30 **Premier League World** The latest top-flight news.
12.00 M'T LIVE **College Football** Coverage of the Gator Bowl.
3.30 AM **W-League Football**
4.30 **Emirates FA Cup Preview**
5.00 **Rugby Tonight On Tour**
5.30 **to 6.00** AM **Bundesliga Weekly**

BT Sport 2

414 414 868 | 528 | 409 431

6.00 AM **Italian Supercup**
7.30 **Premier League Review**
8.30 LIVE **W-League Football Brisbane Roar Women v Melbourne City Women.** All the action from Dolphin Stadium. Kick-off **8.30am**.
10.30 **Premier League Review**
11.30 **What I Wore: Robbie Fowler**
11.45 **Hyundai A-League**
1.15 PM **Gallagher Premiership Tonight** Discussion show.
2.00 **Fishing: On The Bank**
3.00 **Cricket: Big Bash League**
5.00 **ESPN Classic Boxing**
7.15 **Cricket: Big Bash League** Action from Sydney Thunder v Melbourne Stars.
8.15 **Cricket: Big Bash League** Action from Melbourne Renegades v Sydney Sixers.
9.15 **Test Cricket Highlights** Australia v New Zealand: A review of the second Test of the three-match series, held at Melbourne Cricket Ground.
11.15 PM **to 7.15** AM LIVE **Test Cricket Australia v New Zealand.** Coverage of the first day of the third and final Test, held at Sydney Cricket Ground.

BT Sport 3

417 417 869 | 529 | 410 432

6.00 AM **Ligue 1 – Games of the Season So Far** Back-to-back action from France's top division.
4.00 PM **Italian Supercup** Action from Juventus v Lazio.
5.30 **Bundesliga Special** A look back at the best Bundesliga action of the past 12 months.
6.00 **BT Sport Goals Reload**
6.30 **Bundesliga Weekly** A look ahead to the next batch of games in Germany's top flight.
7.00 **W-League Football** Action from Brisbane Roar Women v Melbourne City Women.
8.00 LIVE **College Football** Coverage of the Birmingham Bowl from Legion Field in Alabama.
11.30 **Rugby Tonight On Tour** News and action from domestic and European rugby union.
12.00 M'T **BT Sport Goals Reload**
12.30 AM **Cricket: Big Bash League** Action from Sydney Thunder v Melbourne Stars.
1.30 **Cricket: Big Bash League** Action from Melbourne Renegades v Sydney Sixers.
2.30 **Emirates FA Cup Preview** A look ahead to the third round.
3.00 **to 6.00** AM **MLB: World Series**

Sky Sports Action

407 407 861 | 517 507

6.00 AM **Boxing Gold**
7.00 **Triathlon**
8.00 **WNBA Playoffs** Las Vegas Aces v Washington Mystics.
9.30 **Fast Zone**
10.00 **Inside the Huddle**
11.00 **NFL: America's Game**
12.00 NOON **Best of NFL Sunday**
2.00 PM **Inside the Huddle**
3.00 **Watersports World**
4.00 **Sports Unlimited**
5.00 **Hooked on Africa**
5.30 **I'm Game**
5.45 **NBA GameTime**
6.15 **NBA** Action from Washington Wizards v Orlando Magic.
8.00 **NBC's ProFootballTalk** American football discussion.
10.00 **Rugby Union** Action from the Bermuda World Rugby Classic.
11.00 **NBA: The Warm Up** A look ahead to tonight's action.
12.00 M'T **NBA Champions 2011 Dallas Mavericks**
1.30 AM LIVE **NBA Dallas Mavericks v Brooklyn Nets.** Coverage of the inter-conference clash from American Airlines Centre. Tip-off **1.30am**.
4.00 **Sporting Records**
5.00 **to 6.00** AM **Sporting Greats**

Sky Sports Mix

145 145 838 | 520 510

6.00 AM **Good Morning Sports Fans Bitesize** The latest sports news.
7.00 **Good Morning Sports Fans**
9.00 **My Icon**
10.00 **Sporting Records**
11.00 **NBA Champions: 2018 Warriors**
12.15 PM **NBA Classic Games: Hornets @ Heat 2014**
1.15 **NFL: America's Game**
3.15 **My Icon**
4.00 **Hooked on Africa**
4.30 **Fast Zone**
5.00 **Triathlon**
6.00 **NBA Classic Games: Kings @ Heat 2013**
7.00 **Sportswomen**
7.30 **Soccer AM: The Best Bits**
8.00 **Watersports World**
9.00 **Sports Unlimited**
10.00 **Triathlon**
11.00 **Premier League World**
11.30 **Sportswomen**
12.00 M'T **Hooked on Africa**
12.30 AM **Triathlon**
1.30 LIVE **NBA Dallas Mavericks v Brooklyn Nets.** The inter-conference clash from American Airlines Centre. Tip-off **1.30am**.
4.00 **to 6.00** AM **Mix Shorts: Masterclasses**

BT Sport/ESPN

423 423 872 | 530 | 411 434

6.00 AM **ESPN FC** Football news.
6.30 **X Games: Real Ski**
7.30 **World of X Games**
9.30 **College Football** Action from a recent NCAA clash.
12.30 PM **ESPN FC** Football news.
1.00 **College Football** Action from a recent NCAA clash.
4.00 **College Football** A look back at action from the Rose Bowl.
7.30 **College Football** A look back at action from the Sugar Bowl.
11.00 LIVE **College Football** The Under Armour All-America Game.
2.00 AM LIVE **College Basketball Colorado Buffaloes v Oregon Ducks.** Coverage of the NCAA clash at CU Events Centre in Boulder. Tip-off **2.00am**.
4.00 **to 6.00** AM LIVE **College Basketball Stanford Cardinal v California Golden Bears.** Coverage of the NCAA clash at Maples Pavilion in Stanford, California. Tip-off **4.00am**.

Eurosport 1

410 410 864 | 521 | 412 435

6.00 AM **Mountain Biking**
7.00 **Ski Jumping**
8.00 **Alpine Skiing**
12.00 NOON **Ski Jumping**
1.00 PM **Cross-Country Skiing**
3.00 **Hall of Fame – PyeongChang Biathlon**
4.00 **Hall of Fame – PyeongChang Alpine**
5.00 **Cyclo-Cross**
6.00 **Darts: BDO World Championships** Action from the 2019 men's final between Glen Durrant and Scott Waites.
7.00 **Ski Jumping** From Germany.
8.00 **Alpine Skiing** From Italy.
9.00 **Alpine Skiing** From Austria.
10.00 **Ski Jumping** From Germany.
11.00 **Darts: BDO World Championships** As 6.00pm.
12.00 M'T **Hall of Fame – Greatest Swimmers**
1.00 AM **Triathlon: Llanelli Sprint**
1.40 **Snooker 147s**
2.00 **to 6.00** AM **Alpine Skiing**

Eurosport 2

411 411 865 | 522 | 413 436

6.00 AM **Cross-Country Skiing**
7.00 **Snowboarding**
8.00 **Freestyle Skiing**
9.00 **Ski Jumping**
10.00 **Snooker: Scottish Open**
12.00 NOON **Alpine Skiing**
1.00 PM **Climbing World Championships**
4.00 **Snooker: Welsh Open**
6.00 **Bennetts British Superbikes** A review of the 2019 season.
7.00 **Bennetts British Superbikes** A look back at the best supersport races of the 2019 season.
8.00 **Snooker: Scottish Open** Action from the 2019 final in Glasgow.
10.00 **Macau Grand Prix**
11.00 **Hall of Fame – Rio 2016**
12.00 M'T **Snooker: Northern Ireland Open** Judd Trump v Ronnie O'Sullivan in the 2019 final.
2.00 AM **Ski Jumping**
3.00 **Snowboarding**
4.00 **Freestyle Skiing**
5.00 **to 6.00** AM **Ski Jumping**

Sky Sports Darts

408 408 862 | 518 508

6.00 AM **Darts Gold**
7.00 **Darts Gold**
7.15 **Legends of Darts**
8.00 **Darts Gold**
11.00 **Darts Top 5 Moments**
11.40 **Darts Gold**
12.30 PM **World Darts Championship**
3.30 **Darts Gold**
3.45 **World Darts Championship**
6.45 **Darts Gold**
7.00 **Darts Gold** The 1995 PDC World Darts Championship finals.
7.30 **Darts Gold** The PDC World Darts Championship finals of 1997.
8.00 **World Darts Championship** Highlights of the 16th day's play from Alexandra Palace in London featuring the final of this year's tournament.
11.00 **Darts Gold**
12.00 M'T **World Darts Championship** As 8.00pm.
3.00 AM **Darts Gold**
3.40 **Darts Top 5 Moments**
4.00 **to 6.00** AM **Darts Gold**

Sky Sports F1

406 406 860 | 516 506

6.00 AM **The Home of F1**
11.00 **Formula 1** The 2019 Australian Grand Prix first practice session.
12.45 PM **Formula 1** Action from the 2019 Australian Grand Prix second practice session.
2.30 **Formula 1** The 2019 Australian Grand Prix third practice session.
3.45 **Formula 1** The 2019 Australian Grand Prix qualifying session.
5.30 PM **The F1 Show**
6.00 **Australian F1 GP: Pit Lane**
7.00 **Australian F1 GP: On The Grid**
7.35 **Formula 1** The Australian Grand Prix: Another chance to see the opening round of the 2019 season at Albert Park, Melbourne.
9.40 **Australian F1 GP: Paddock**
10.40 **F1 Cars Through 1000 Races**
10.45 **Small Talk with Lewis Hamilton**
11.00 **Australian F1 GP Best Bits**
11.30 **Formula 1** Highlights of the 2019 Australian Grand Prix.
12.30 AM **F1 Weekend Debrief: Australia** A review of the race.
1.00 **to 6.00** AM **The Home of F1**

Friday

3 January

Evening Planner

Quiz

A Question of Sport: 50 Not Out
BBC1 HD, 7.30pm (not Wales)
Ally McCoist and Martin Offiah guest on a golden anniversary edition of the quiz

Drama

Chicago Med
Sky Witness HD, 8pm
The fifth series of Dick Wolf's medical drama is immediately followed by new series of *Chicago Fire* and *Chicago PD*

Documentary

In Search of Dracula with Mark Gatiss
BBC2 HD, 10.35pm
Mark Gatiss lifts the lid on the Count on screen, starting at the *Nosferatu* castle

OnDemand

prime

James May: Our Man in Japan
Available today
James flies solo, taking a thousand-mile tour to learn about Japanese traditions

SKY EVENING TIME	7.00PM	7.30PM	8.00PM	8.30PM	9.00PM	9.30PM	10.00PM	10.30PM
Favourites								
101 BBC1	7.00 Celebrity...	7.30 A Question... †	8.00 EastEnders	8.30 The Goes...	9.00 Dracula			10.35 News...
102 BBC2	7.00 Snow Cats and Me		8.00 Only Connect...	8.30 Christmas...	9.00 Earth's Tropical Islands		10.00 QI	10.35 In Search...
103 ITV	7.00 Emmerdale	7.30 Coronation Street	8.00 Best Walks... †	8.30 Coronation Street	9.00 Bancroft		10.00 News; Local News	
104 CHANNEL 4	7.00 News		8.00 Jamie and Jimmy's Friday Night Feast		9.00 Gogglebox Festive Special			10.30 Richard...
105 CHANNEL 5	7.00 Building the Forth Rail Bridge		8.00 Secret Scotland with Susan Calman		9.00 Holidaying with Jane McDonald & Friends		10.00 Peter Kay: In His Own Words	
106 SKY ONE	7.00 The Simpsons		8.00 Modern Family		9.00 Ant Middleton and Liam Payne...		10.00 Micky Flanagan – An' Another Fing...	
Entertainment								
116 BBC4	7.00 Film: A Hard Day's Night			8.30 TOTP: The Story of 1989		9.30 Top of the Pops: Big Hits 1989		10.30 Soft Cell: Say...
118 ITV2		7.10 Film: Jurassic Park III			9.00 Film: Pitch Perfect			
136 MORE4	◂ 6.55 Come Dine with Me		8.00 Escape to the Chateau		9.00 Film: Hail, Caesar!			
135 E4	7.00 Hollyoaks	7.30 The Big Bang's...	8.00 The Big Bang Theory of Everything		9.00 Film: The Watch			
107 SKY WITNESS	7.00 Nothing to Declare		8.00 Chicago Med		9.00 Chicago Fire		10.00 Chicago PD	
108 SKY ATLANTIC	7.00 CSI		8.00 Blue Bloods		9.00 Band of Brothers			
110 GOLD	◂ 6.20 Only Fools and Horses							10.20 Mrs Brown's Boys
111 DAVE	7.00 QI XL	7.40 Would I Lie to You?		8.20 Would I Lie to You?...	9.00 All Girls Live at the Apollo		10.00 Taskmaster: Champion of Champions	
119 ITV3	◂ 6.55 Agatha Christie's Poirot		8.00 Midsomer Murders				10.00 Vera	
120 ITV4	7.00 The Chase Celebrity Special		8.00 River Monsters		9.00 Film: Jaws 3			
112 COMEDY CENTRAL	7.00 Friends				9.00 Peter Kay at...	9.30 Film: Mean Machine		
114 SYFY	7.00 Film: 13 Going on 30				9.00 Film: Serenity			
109 W	7.00 Inside the Ambulance				9.00 Gavin & Stacey			
113 UNIVERSAL	7.00 NCIS				9.00 Law & Order: Special Victims Unit			
124 FOX	7.00 NCIS: New Orleans				9.00 NCIS		10.00 The Fix	
122 SKY ARTS	7.00 Classic Albums		8.00 Pink Floyd: PULSE – The Dark Side...		9.00 Pink Floyd: The Story of Wish You Were Here			10.15 Pink Floyd – Live at Pompeii
Documentary								
125 DISCOVERY	7.00 Supertruckers		8.00 Gold Rush		9.00 Code of the Wild		10.00 UFOs: The Lost Evidence	
162 ANIMAL PLANET	7.00 Animal Cops Houston		8.00 Pit Bulls & Parolees		9.00 Amanda to the Rescue		10.00 Animal Cops Houston	
129 NAT GEO	7.00 China's Vision of The Future		8.00 UFOs: The Untold Stories		9.00 Chasing UFOs		10.00 UFO: Alien Invasion	
130 HISTORY	7.00 Forged in Fire		8.00 MysteryQuest		9.00 Curse of Oak Top			
155 YESTERDAY	7.00 Abandoned Engineering				9.00 Bangers and Cash		10.00 Secrets of the Railways	
166 EDEN	7.00 South Pacific							
Films								
301 SKY PREMIERE	◂ 5.45 Shazam!		8.00 Instant Family					10.10 What Men Want
303 SKY HITS	◂ 6.10 The Lego Movie 2: The Second Part		8.00 Bumblebee				10.00 Wanted	
308 SKY MUSICALS	◂ 6.45 Mary Poppins Returns				9.00 Bohemian Rhapsody			
305 SKY DISNEY	◂ 6.00 Ralph Breaks the Internet		8.00 Cinderella			9.50 The Nutcracker and the Four Realms		
306 HARRY POTTER	◂ 6.45 Harry Potter and the Deathly Hallows: Part II				9.00 Fantastic Beasts: The Crimes of Grindelwald			
307 SKY ACTION	◂ 6.00 The Patriot				9.00 Braveheart			
310 SKY COMEDY	7.00 Happy Gilmore			8.45 Forgetting Sarah Marshall				
309 SKY THRILLER		7.15 Greta			9.00 The Recruit			
310 SKY DRAMA	◂ 6.20 Summer Night		8.00 Philadelphia					10.10 Blood Diamond
311 SKY SCI-FI	7.00 E.T. The Extra Terrestrial				9.00 Glass			
302 SKY SUPERHEROES	◂ 5.30 Thor: The...	7.30 Avengers: Age of Ultron					10.00 Black Panther	
313 FILM4	◂ 6.50 Project Almanac				9.00 Transformers: The Last Knight			
315 TCM	◂ 6.30 The Cowboys				9.00 The Enforcer			
Sport								
401 MAIN EVENT	7.00 Sky Sports Tonight						10.00 Sky Sports News at Ten	
402 PREMIER LEAGUE	7.00 PL World	7.30 PL Hat-Tricks...	8.00 Gary Neville's Soccerbox		9.00 PL World	9.30 The Tyler...	10.00 PL Special: The Centurions	
403 FOOTBALL	7.00 Best Goals of...	7.30 Football...	8.00 EFL: Championship Season Review					
404 CRICKET	◂ 6.30 Cricket...	7.30 Test Cricket		8.30 Cricket Debate		9.30 Test Cricket		10.30 Cricket Debate
413 BT SPORT 1	7.00 Gallagher Premiership Rugby Union – Live: Sale Sharks v Harlequins: From the AJ Bell Stadium (Kick-off 7.45)						10.00 BT Sport Fight Night	
414 BT SPORT 2	◂ 6.00 Premier League				9.00 Premier League Tonight	9.45 Premier League Review		

◂ Denotes programmes starting before 7.00pm † Regions vary

FRIDAY

SAVE UP TO 36%
SUBSCRIPTION OFFER: 6 ISSUES FOR £1*
Subscribe online www.tvandsatsubs.com/ATT9
OR CALL 0330 3331 113 and quote code ATT9
*Your payments will then continue at £19.99 payable every three months, saving 36%

Friday

BBC1

101 101/115 801 | 101 108 | 1 101 | 101 101/106

6.00 AM **Breakfast** (S)
9.15 **Animal Park** (S)(R)
10.00 **Homes Under the Hammer** (S)(R)
11.00 **Wanted Down Under** New edition A couple embark on a trial week in Perth, Australia. (S)
11.45 **The Customer Is Always Right** A rotating wrist torch. (S)(R)
12.15 PM **Bargain Hunt** (S)(R)(AD)
1.00 **BBC News** (S)
1.30 **Local News** (S)
1.45 **Escape to the Country** (S)(R)(AD)
2.45 **Money for Nothing** (S)(R)
3.30 **Garden Rescue** A couple want privacy in their front garden without losing a river view. (S)(R)(AD)
4.30 **The Repair Shop** The team restore a rocking horse. (S)(R)
5.15 **Pointless** New edition (S)
6.00 **BBC News** (S)
6.30 **Local News** (S)

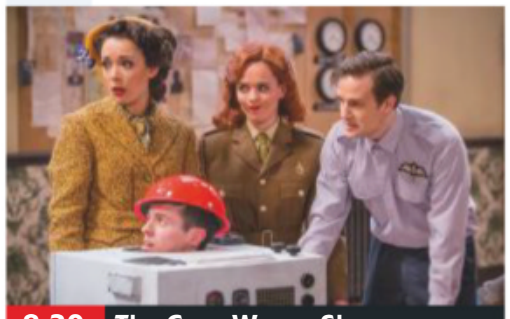

8.30 The Goes Wrong Show

7 PM

7.00 **Celebrity Mastermind** New edition 6/10. With Ranj Singh and Katy Brand. (S)
7.30 NEW **A Question of Sport: 50 Not Out** With guests Laura Davies, Martin Offiah, Beth Tweddle and Ally McCoist. (S)

8 PM

8.00 **EastEnders** More than one family is torn apart following the events of Christmas Day. (S)(AD)
8.30 **The Goes Wrong Show** New episode 2/6. The Cornley Polytechnic Drama Society stage a war drama. (S1) (S)(AD)

9 PM

9.00 **Dracula** Series finale 3/3. Having arrived in England, the Count finds a new environment pulsing with fresh blood. He lays his plans to spread his foul vampire contagion, focusing his sights on Lucy Westenra, a beautiful and popular girl with no shortage of young men in her thrall. (S1) (S)(AD)

10 PM

10.35 **BBC News** (S)
10.50 **Local News** (S) Followed by **Lottery Update** (S)
11.00 NEW **Graham Norton's Good Show Business Guide** A selection of skills demonstrated by the host's chat show guests. (S)
11.50 **Fleabag** 6/6. The day of Godmother and Dad's wedding arrives. (S2) (S)(R)(AD)
12.20 AM **Miranda: My Such Fun Celebration** The cast of the comedy series reunite at the London Palladium. (S)(R)(AD)
1.30 **Weather for the Week Ahead** (S)
1.35 **to 6.00** AM **BBC News** (S)

BBC2

102 102/115 802 | 102 102 | 2 102 | 102 102/106

6.15 AM **Wanted Down Under** (S)(R)
7.00 **This Farming Life** (S)(R)
8.00 **Sign Zone: MasterChef: The Professionals** (S)(R)(AD)
9.00 **BBC News** (S)
10.00 **BBC Newsroom Live** (S)
11.20 FILM **Rio Conchos** Western starring Richard Boone. (S)(AD) (1964, PG, 105min) ★★
1.05 PM **60s Icons: Talking Pictures** (R)
1.50 FILM **South Pacific** Screen version of the musical, starring Mitzi Gaynor and Rossano Brazzi. (S) (1958, U, 145min) ★★★★
4.15 **Snow Chick: A Penguin's Tale** The first months in the life of an emperor penguin. (S)(R)(AD)
5.15 **Flog It!** New edition (S)
6.00 **Celebrity Antiques Road Trip** Sherrie Hewson and Tony Maudsley compete. (S)(R)

11.35 What We Do in the Shadows

7 PM

7.00 **Snow Cats and Me** 2/2. Koshka's family continue on the road to recovery, but Bryansk has become so domesticated it is a major challenge for Gordon Buchanan to help him find his wild instincts. (S)(R)(AD)

8 PM

8.00 **Only Connect Champion of Champions** New edition The Verbivores take on the Escapologists. (S)
8.30 **Christmas University Challenge** Series finale 10/10. The final of the festive academic quiz. (S)

9 PM

9.00 **Earth's Tropical Islands** Series finale 3/3. A look at Hawaii's wide range of wildlife, and how its people are looking to the future and attempting to protect and foster the American state's flora and fauna. (S)(AD)

10 PM

10.00 **QI** New edition With Andrew Maxwell, Sara Pascoe, Jimmy Carr and Alan Davies. (S)
10.35 NEW **In Search of Dracula with Mark Gatiss** The actor explores the icon of horror culture. (S)(AD)
11.35 FILM **What We Do in the Shadows** Horror comedy with Jemaine Clement and Taika Waititi. (S)(AD) (2014, 15, 80min) ★★★★
12.55 AM FILM **True Story** Fact-based drama starring Jonah Hill. (S) (2015, 15, 95min) ★★
2.30 **Sign Zone: Meat: A Threat to Our Planet?** (S)(R)(AD)
3.30 **Sign Zone: Seven Worlds, One Planet** 7/7. Africa. (S)(R)(AD)
4.30 **Sign Zone: Doctor Who** (S)(R)
5.30 **to 6.40** AM **Previews** (S)

ITV

103 103/176 803 | 103 113/103 | 3 103 | 103 111

6.00 AM **Good Morning Britain** Olly Murs talks about the new series of *The Voice UK*. (S)
8.30 **Lorraine** (S)
9.25 **Judge Rinder** (S)(R)
10.30 **This Morning** (S)
12.30 PM **Loose Women** (S)
1.30 **ITV News** (S)
1.55 **Local News** (S)
2.00 **Celebrity Catchphrase** With Amanda Abbington, Hugh Dennis and Nadia Sawalha. (S)(R)
3.00 **Tenable** Five teachers and firefighters answer questions about top 10 lists. (S)(R)
4.00 **Tipping Point** New edition Game show hosted by Ben Shephard. (S)
5.00 **The Chase** New edition Quiz show hosted by Bradley Walsh. (S)
6.00 **Local News** (S)
6.30 **ITV News** (S)

10.45 Sherlock Holmes: A Game of...

7 PM

7.00 **Emmerdale** Moira is confident about her plan, and Liam has a big decision to make. (S)(AD)
7.30 **Coronation Street** As Josh's trial begins, painful memories resurface. (S)(AD)

8 PM

8.00 **Best Walks with a View with Julia Bradbury** The presenter heads up the 1,000ft peak Castle Crag. (S)(R)
8.30 **Coronation Street** David gets cross-examined in the witness box. (S)(AD)

9 PM

9.00 **Bancroft** Series finale 3/3. Elizabeth is determined to bring the murderer to some form of justice. Armed with information to solve the case, she heads into the heart of the viper's nest. (S2) (S)(AD)

10 PM

10.00 **ITV News** (S)
10.30 **Local News** (S)
10.45 FILM **Sherlock Holmes: A Game of Shadows** Action adventure sequel. (S) (AD) (2011, 12, 135min) ★★★
SEX ●●● VIOLENCE ●●● LANGUAGE ●●●
1.00 AM **Ideal World**
3.00 **Who's Doing the Dishes?** Boxing promoter Kellie Maloney throws a dinner party for four strangers at her Essex home. Presented by Brian McFadden. (S)(SL)(R)(AD)
3.50 **to 6.00** AM **ITV Nightscreen**

+1 hour 203 | 114 | 33 | 112

CHANNEL 4

104 104/138 803 | 104 141 | 4 104 | 104

6.05 AM **Cheers** Triple bill. (S3) (S)(R)
7.25 **The King of Queens** (S)(R)(AD)
8.15 **Everybody Loves Raymond** (S)(R)
9.10 **Frasier** 7&8/24. (S10) (S)(R)(AD)
10.10 **The Simpsons** (S)(R)(AD)
11.05 **Undercover Boss USA** (S)(R)
12.05 PM **News** (S)
12.10 FILM **The Jewel of the Nile** Adventure sequel to *Romancing the Stone*, starring Kathleen Turner and Michael Douglas. (S) (1985, PG, 120min) ★★★★
2.10 **Countdown** New edition (S)
3.00 **A Place in the Sun: Home or Away** (S)(R)
4.00 **A New Life in the Sun: Where Are They Now?** (S)(R)
5.00 **Couples Come Dine with Me** New edition In Greater Manchester. (S)
6.00 **The Simpsons** (S)(R)(AD)
6.30 **Hollyoaks** (S)(AD)

8.00 Jamie & Jimmy's Friday...

7 PM

7.00 **News** (S)

8 PM

8.00 NEW SERIES **Jamie and Jimmy's Friday Night Feast** Mary Berry joins Jamie Oliver and Jimmy Doherty in their cafe on Southend Pier, where she enjoys a seafood feast inspired by her family holidays in the West Country. (S)(AD)

9 PM

9.00 NEW **Gogglebox Festive Special** Capturing the households' instant reactions to this year's biggest and best Christmas TV shows. (S)(AD)

10 PM

10.30 **Richard Osman's World Cup of the Decade** The host looks back and celebrates the best of the past 10 years across various categories. (S)(R)
12.00 M'T FILM **Attack the Block** Sci-fi horror comedy starring John Boyega, Jodie Whittaker, Luke Treadaway and Nick Frost. (S)(AD) (2011, 15, 90min) ★★★★
1.30 AM **Sean Lock: Keep It Light** Stand-up comedy show. (S)(R)
2.25 **Come Dine with Me** (S)(R)
4.50 **Kirstie's Celebrity Craft Masters** With Susan Calman. (S)(SL)(R)
5.45 **to 6.00** AM **Kirstie's Handmade Christmas** (S)(R)

+1 hour 204 | 142 | 15 | 109 | 121

(S) Subtitles (SL) Signing (R) Repeat (AD) Audio Description

CHANNEL 5

105 105 805 | 105 150 | 5 105 | 105 105

6.00 AM **Milkshake!**
9.15 **Jeremy Vine** (S)
11.15 **Police Interceptors** (S)(R)
12.10 PM **News** (S)
12.15 **The World's Most Expensive Christmas Cruise Ship** The *Seven Seas Explorer*. (S)(R)
1.35 **Access** Showbiz news. (S)
1.40 **Neighbours** (S)(AD)
2.10 **FILM Babe: Pig in the City** Comedy drama sequel starring Magda Szubanski and James Cromwell. Babe the talking pig saves the day when the farm is threatened with bankruptcy. (S) (1998, U, 110min) ★★★★
4.00 **Friends** Triple bill. (S)(R)
5.30 **News** (S)
6.00 **Neighbours** Elly struggles with a crying baby Aster. (S)(R)(AD)
6.30 **News** (S)

8.00 Secret Scotland with Susan...

7.00 Building the Forth Rail Bridge Rob Bell reveals the story behind the construction of the Forth Rail Bridge and how its incredible engineering achievement was born from tragedy. (S)(R)

8.00 NEW SERIES Secret Scotland with Susan Calman 1/5. The comedian takes a jaunt around her homeland, uncovering the untold tales behind some of Scotland's most famous locations. (S)

9.00 NEW SERIES Holidaying with Jane McDonald & Friends 1/6. The singer, with the help of a rotating cast of famous guests, samples dream holidays, beginning with trips to Corfu and Lisbon. (S)

10.00 Peter Kay: In His Own Words Celebrating the life and career of the comedian, featuring interviews with the man himself as well as Pete Waterman, Jenny Powell and Bobby Davro. (S)(R)

12.00 M'T **Greatest Ever Celebrity Wind Ups** (S)(R)
12.55 AM **Access** Showbiz news. (S)
1.00 **21.co.uk Live Casino Show** (S)
3.00 **Access** Showbiz news. (S)
3.10 **The Funny Thing About Dating** With Johnny Vegas. (S)(R)
4.00 **Funny Thing About Kids** (S)(R)
4.45 **House Doctor** (S)(SL)(R)
5.10 **Great Artists** (S)(SL)(R)
5.35 **to 6.00** AM **Wildlife SOS** (SL)(R)

+1 hour 205 | 155 | 44 | 128

SKY ONE

106 106 806 | 110 109

6.00 AM **Futurama** (S)(R)
7.00 **Animal 999** (S)(R)(AD)
8.00 **The Dog Whisperer** (R)
9.00 **The Simpsons** (S)(R)
10.00 **David Attenborough's Wild City** (S)(R)(AD)
11.00 **NCIS: Los Angeles** (S9) (S)(R)
1.00 PM **Hawaii Five-0** (S6) (S)(R)
3.00 **Modern Family** 10/24. Haley turns 21. (S)(R) **3.30** 11/24. The Dunphys have a brush with death. (S)(R) **4.00** 12/24. Cam takes Lily to clown school. (S6) (S)(R)
4.30 **The Simpsons** (S)(R)
6.00 **Futurama** *Reincarnation:* A trio of sci-fi tales in different animation styles. (S)(R)(AD)
6.30 **The Simpsons** *The Caper Chase:* Mr Burns decides to open his own university. (S)(R)

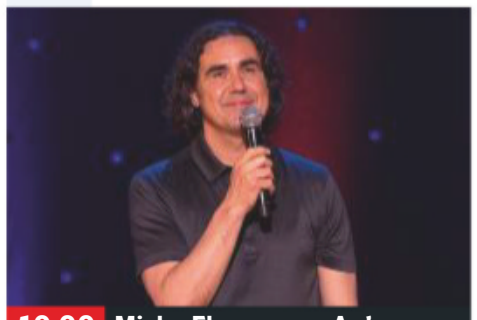

10.00 Micky Flanagan – An'...

7.00 The Simpsons *Looking for Mr Goodbart:* Bart learns an important lesson from Springfield's grandmothers. (S)(R) **7.30** *Moho House:* Moe helps Homer and Marge work on their marriage. (S)(R)

8.00 Modern Family 14/24. Phil and Claire engage in role-play to spice up Valentine's Day. (S)(R) **8.30** 15/24. Mitchell throws Lily a party for her second birthday. Guest stars Shelley Long. (S2) (R)

9.00 Ant Middleton and Liam Payne: Straight Talking Former Special Forces soldier Ant Middleton takes a road trip through Namibia with pop star Liam Payne with just a backpack and each other for company. (S)(R)

10.00 Micky Flanagan – An' Another Fing Live A stand-up show recorded at The O2, London, with the comedian covering topics from the French and marriage to Saga holidays with his dad. (S)(R)

12.00 M'T **Football's Funniest Moments** Comical football incidents. (S)(R)(AD)
2.00 AM **A League of Their Own** Comedy quiz with Micky Flanagan, Kevin Nolan and Gabby Logan. (S)(R)(AD)
3.00 **Road Wars** Thames Valley Police combat vehicle crime. (R)
3.30 **Modern Family** (S6) (S)(R)
5.00 **to 6.00** AM **Snake Boss** (S)(R)

+1 hour 206

LOCAL VARIATIONS

BBC1

SCOTLAND
Sky **951**, Virgin **862**, Freesat **960**
No variations

N. IRELAND
Sky **953**, Virgin **863**, Freesat **957**
No variations

WALES
Sky **952**, Virgin **864**, Freesat **964**
3.30pm Garden Rescue (S)(R) **4.00** The Repair Shop (S)(R) **4.45-5.15** Tudur's TV Flashback (S)(R) **7.30-8.00pm NEW SERIES** Dirty Vegan (S)

BBC2

N. IRELAND
Sky **972**, Freesat **969**
No variations

WALES
Sky **971**, Freesat **971**
7.00pm LIVE Scrum V Live (S) **9.00** Only Connect Champion of Champions (S)(R) **9.30-10.00pm** Christmas University Challenge (S)(R)

ITV

No variations

S4C

Sky **134**, Virgin **166**, Freesat **120**
6.00am Cyw **12.00noon** Newyddion S4C a'r Tywydd **12.05pm** Straeon y Ffin **12.30** Heno **1.00** Ffit Cymru: 6 Mis Wedyn **2.00** Newyddion S4C a'r Tywydd **2.05** Prynhawn Da New edition **3.00** Newyddion S4C a'r Tywydd **3.05** Cefn Gwlad (AD) **4.00** Awr Fawr **5.00** Stwnsh **6.00** Byd o Liw: Cestyll **6.30** Heno New edition **7.30** Newyddion S4C a'r Tywydd **8.00 NEW** Te yn y Grug **10.25** Cymru a'r Wal Goch: Y Daith I Euro 2020 **11.25pm-12.00m't** Elis James – 'Nabod y Teip

TV&Satellite week
The issue for 11 - 17 Jan goes on sale on Tuesday 7 Jan

BBC4

116 116 | 107 | 9/68 | 106 | 173 107

BBC4 programmes start at 7.00pm

7.00 PM **FILM A Hard Day's Night** Rock 'n' roll comedy starring The Beatles. (1964, b/w, U, 88min) ★★★★★
8.30 **NEW TOTP: The Story of 1989** Contributors including Jason Donovan, Lisa Stansfield, Shaun Ryder and Chris Rea reflect on the year in music.
9.30 **NEW Top of the Pops: Big Hits 1989** A musical compilation, featuring The Stone Roses, Soul II Soul and Happy Mondays.
10.30 **Soft Cell: Say Hello, Wave Goodbye** Marc Almond and Dave Ball's farewell concert at The O2, London, in 2018.
11.30 **Smashing Hits! The 80s Pop Map of Britain and Ireland** Midge Ure and Kim Appleby revisit the 1980s.
12.30 AM **Depeche Mode at the BBC** A look at past TV performances by the band.
1.30 **TOTP: The Story of 1989**
2.30 **to 3.30** AM **Top of the Pops: Big Hits 1989**

MORE4

136 136 830 | 147 195 | 18 | 124

8.55 AM **Food Unwrapped**
9.35 **A Place in the Sun: Winter Sun** Double bill.
11.35 **Escape to the Chateau**
12.40 PM **Come Dine with Me**
3.20 **Four in a Bed**
5.55 **Come Dine with Me** A mini-supermarket owner hosts the first party in Doncaster. **6.25** Arguments break out during the second dinner party in Doncaster.

6.55 Come Dine with Me The host of the third dinner party in Doncaster has some making up to do. **7.30** The host of the final dinner party in Doncaster plans to perform a rap.
8.00 **Escape to the Chateau** Dick Strawbridge and Angel Adoree await the arrival of Christmas guests.
9.00 **FILM Hail, Caesar!** The Coen brothers' comedy starring Josh Brolin, George Clooney and Scarlett Johansson. A studio executive in 1950s Hollywood has to deal with the kidnapping of a movie star. (2016, 12, 106min) ★★★★

11.05 **24 Hours in A&E** A man is airlifted to hospital after being involved in a collision.
12.10 AM **24 Hours in A&E**
1.15 **8 Out of 10 Cats Does Countdown**
2.20 **Ramsay's Kitchen Nightmares USA**
3.20 **to 3.50** AM **Father Ted**

+1 hour 236 | 196 | 86 | 125

ITV2

118 118 816 | 115 176 | 6 | 113

7.00 AM **World Records**
7.15 **You've Been Framed!**
7.45 **Emmerdale**
8.45 **Catchphrase**
9.25 **You've Been Framed!**
10.30 **FILM Spy Kids 3: Game Over** (2003, U) ★★★
12.10 PM **Emmerdale**
1.10 **Big Soap Quiz: Coronation Street v Emmerdale**
2.10 **The Ellen DeGeneres Show** New edition
3.00 **I'm a Celebrity... Jungle Fever**

4.00 **I'm a Celebrity... Get Me Out of Here! Coming Out**
5.00 **Take Me Out Emergency Services Special**
6.05 **You've Been Framed!**
7.10 **FILM Jurassic Park III** Adventure thriller sequel starring Sam Neill, William H Macy and Téa Leoni. (2001, PG, 92min) ★★★
9.00 **FILM Pitch Perfect** Musical comedy set in the world of American college a cappella singing, starring Anna Kendrick. A wannabe DJ tries to shake up her college's all-female singing group. With Rebel Wilson. (2012, 12, 112min) ★★★★
11.15 **Family Guy** (S7&15)
12.10 AM **American Dad!**
1.05 **Celebrity Juice: Bestest Bits 2017**
2.05 **Release the Hounds**
3.05 **to 3.25** AM **Guinness World Records**

+1 hour 218 | 116 | 27 | 114

E4

135 135 829 | 106 145 | 13 | 122

6.00 AM **Hollyoaks**
7.00 **The Tiger Who Came to Tea** Animated tale.
7.30 **Celebrity Christmas Come Dine with Me**
8.00 **How I Met Your Mother**
9.00 **Mike & Molly**
10.00 **The Big Bang Theory**
11.00 **The Goldbergs**
12.00 NOON **Brooklyn Nine-Nine**
1.00 PM **The Big Bang Theory**
2.00 **Mike & Molly**
3.00 **Brooklyn Nine-Nine**
4.00 **The Goldbergs**

5.00 **The Big Bang Theory**
7.00 **Hollyoaks**
7.30 **The Big Bang's Biggest Bangs** Memorable clips.
8.00 **The Big Bang Theory of Everything**
9.00 **FILM The Watch** Sci-fi comedy starring Ben Stiller. A store manager faces a shocking threat after forming a neighbourhood watch team with a bunch of local oddballs. (2012, 15, 101min) ★★

11.05 **Rick and Morty**
11.35 **Momma Named Me Sheriff** New episode **11.50** Series finale
12.05 AM **Rick and Morty**
12.35 **The Inbetweeners**
1.45 **Gogglebox**
2.45 **Naked Attraction**
3.40 **The Big Bang Theory**
4.30 **to 6.00** AM **How I Met Your Mother**

+1 hour 235 | 146 | 28 | 123

FRIDAY Entertainment

Friday

Sky Witness

107 107 807 112 111

6.00 AM **Nothing to Declare**
8.00 **Sun, Sea and A&E**
9.00 **Paramedics** Triple bill.
12.00 NOON **Paramedics**
1.00 PM **Paramedics**
2.00 **Customs UK** Eight editions of the documentary, including at: **4.30** Officers discover a ton of cannabis hidden in a truck. **5.00** Officers from the *Searcher* board a suspicious yacht off the coast of Cornwall. **5.30** A man is caught smuggling cocaine in Bristol.
6.00 **Nothing to Declare**

8.00 Chicago Med

7 PM
7.00 **Nothing to Declare** Double bill of the documentary following the work of customs officers in Australia.

8 PM
8.00 NEW SERIES **Chicago Med** *Never Going Back to Normal:* 1/10. Natalie and Will fight for their lives after a car accident. (S5)

9 PM
9.00 NEW SERIES **Chicago Fire** *Sacred Ground:* 1/10. The blaze at the mattress factory spirals out of control. (S8)

10 PM
10.00 NEW SERIES **Chicago PD** *Doubt:* 1/10. A grudge with the mayor-elect puts Voight under suspicion. (S7)
11.00 **Law & Order: Special Victims Unit** 3/24. The author of an erotic novel is attacked. With Anna Chlumsky. (S14)
12.00 M'T **CSI** 1/25. (S5)
1.00 AM **The InBetween** (S1)
2.00 **to 6.00** AM **Nothing to Declare**

+1 hour 207 180

Sky Atlantic

108 108 808

6.00 AM **Urban Secrets**
7.00 **Fish Town**
8.00 **Richard E Grant's Hotel Secrets** The French Riviera.
9.00 **CSI** 1/23. (S4)
10.00 **The West Wing** (S6)
12.00 NOON **Without a Trace** (S5)
2.00 PM **Blue Bloods** 4/22. (S5)
3.00 **The West Wing** (S6)
5.00 **Without a Trace** 5/24. Mob boss Sadik Marku's mistress and son go missing. **6.00** 6/24. The team searche for a hurricane survivor. (S5)

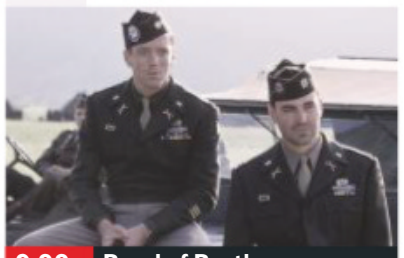

9.00 Band of Brothers

7.00 **CSI** *All for Our Country:* 2/23. Catherine and Sara investigate when a decomposed body is found in a bath. (S4)
8.00 **Blue Bloods** *Loose Lips:* 5/22. Frank must deal with a political scandal and Jamie is targeted by a thug. (S5)
9.00 **Band of Brothers** *Currahee:* 1/10. Fact-based drama recounting the story of US paratroop unit Easy Company during World War Two. **10.25** *Day of Days:* 2/10. Winters rallies the troops during the hellish confusion of the Normandy landings. (S1)
11.35 **The Night Of** 7/8. The defence calls Detective Box to the stand.
12.35 AM **The Night Of** 8/8. Naz's fate hangs in the balance. (S1)
2.20 **Nurse Jackie** 6/12. (S6)
3.00 **Without a Trace** (S5)
4.00 **to 6.00** AM **The West Wing**

+1 hour 208

GOLD

110 110 810 124 310 392

7.00 AM **A Sharp Intake of Breath**
7.25 **Steptoe and Son**
8.40 **The Story of Only Fools and Horses** Documentary.
9.45 **Only Fools and Horses**
12.00 NOON **Only Fools and Horses**
1.05 PM **Only Fools and Horses** The Trotters visit America. **3.00** Del-Boy starts his own bottled water business. **4.30** Christmas special from 1993. Del visits the dentist. **6.20** The council rejects Del Boy's application for a home improvement grant.

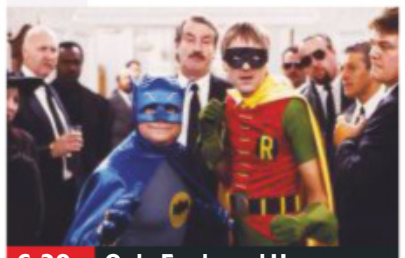

6.20 Only Fools and Horses

7.40 **Only Fools and Horses** Del buys a new manual to show him how to make positive decisions, but it only succeeds in helping the Trotters' finances hit an all-time low.
9.00 **Only Fools and Horses** Raquel's father finds an old watch among the Trotters' junk, which he claims could net them a fortune at auction.
10.20 **Mrs Brown's Boys** The family await the fruits of their fraud.
11.00 **Mrs Brown's Boys** Agnes throws Trevor a party.
11.40 **The League of Gentlemen**
12.20 AM **The Mighty Boosh**
1.00 **The League of Gentlemen**
1.40 **Spaced** Double bill.
2.40 **to 4.00** AM **Harry Hill's TV Burp**

+1 hour 210 194

ITV3

119 119 817 117 177 10 115

6.00 AM **Classic Coronation Street**
6.50 **Classic Emmerdale**
7.55 **Heartbeat**
8.55 FILM **Carry On Don't Lose Your Head** Costume comedy. (1966, PG, 90min) ★★★
10.40 FILM **Rising Damp** Comedy spin-off from the TV series. (1980, PG, 96min) ★★
12.40 PM **Heartbeat**
1.45 **Classic Emmerdale**
2.50 **Classic Coronation Street**
3.55 **Agatha Christie's Marple**
5.55 **Heartbeat**

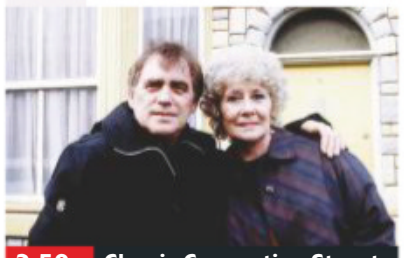

2.50 Classic Coronation Street

6.55 **Agatha Christie's Poirot** *The Double Clue:* Russian aristocrat Countess Vera Rossakoff, seemingly captivates Poirot.
8.00 **Midsomer Murders** *The Ballad of Midsomer County:* It's the day of the Little Crosby Folk Festival and organiser Toby Winning is found dead, having drowned in a bowl of eggs and live eels.
10.00 **Vera** *Cold River:* A businesswoman throws a party on board a boat only for her sister to be found dead in the water.
12.05 AM **A Touch of Frost** *House Calls:* Following a series of bizarre assaults on children, Frost takes a chance and decides not to charge a man he arrested years before for similar offences.
2.05 **to 3.05** AM **Tutankhamun**

+1 hour 219 174 34 116

ITV4

120 120 818 118 178 24 117

6.00 AM **Football's Greatest**
6.15 **Quincy ME**
7.05 **Kojak**
8.00 **The Adventures of Sherlock Holmes**
9.05 **Minder**
10.15 **The Professionals**
11.20 **The Sweeney**
12.25 PM **Quincy ME**
1.30 **Kojak**
2.30 **The Adventures of Sherlock Holmes**
3.40 **Minder**
4.50 **The Professionals**
5.55 **The Sweeney**

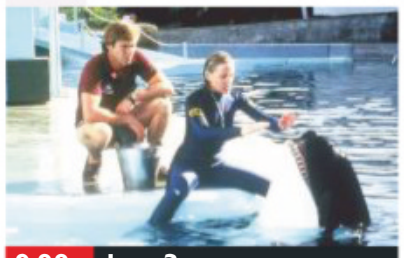

9.00 Jaws 3

7.00 **The Chase Celebrity Special** Michael Parr, Alex Scott, Jennifer Metcalfe and Bill Turnbull take on The Chaser.
8.00 **River Monsters** A fish said to swallow men whole. **8.30** The animal that reportedly dragged passengers from a boat.
9.00 FILM **Jaws 3** Shark attack adventure starring Dennis Quaid and Bess Armstrong. A terrifying great white shark makes its way to a water park. (1983, 12, 99min) ★★
SEX ●●● VIOLENCE ●●● LANG ●●●
11.05 **All Elite Wrestling: Dynamite** Action from the latest edition of the weekly AEW event, featuring all of the biggest stars on the roster, including Chris Jericho.
1.20 AM **The Sweeney**
2.20 **to 2.45** AM **The Protectors**

+1 hour 220 175 154

BBC Scotland

SCOT 115 108 9 108 106
REST OF UK 457 162 108

1.05 **to 7.00** PM **As shown on BBC2.**
7.00 PM **From Syria to Scotland – Our Lives** Syrian refugees who have made their homes on the island of Bute.
7.30 **Emeli Sande's Street Symphony** The buskers join Emeli live at Glasgow City Halls.
8.30 **Roaming in the Wild** Andrew O'Donnell and Mark Taylor cycle from John O'Groats to Cape Wrath on a tandem.
9.00 **The Nine** Latest news, presented by Laura Miller and John Beattie.
10.00 **A View from the Terrace** New edition The best from inside the studio and around the country.
11.00 PM **to 12.00** M'T **Jim Smith Live from Perth** The final night of the stand-up comedian's sell-out tour.

Sky Two

168 160

7.00 AM **RSPCA Animal Rescue**
9.00 **The Dog Whisperer**
10.00 **My Kitchen Rules: Australia** Double bill.
12.30 PM **Monkey Life**
1.00 **American Ninja Warrior**
3.00 **Stargate SG-1** Four episodes, including at: **5.00** 21/22. The team encounter a crystal skull. **6.00** 22/22. A terrifying new creature threatens the Earth. (S3)
7.00 **Road Wars**
9.00 **A League of Their Own US Road Trip** Out-takes.
10.00 **Ross Kemp: Extreme World** Looking at sex trafficking in India. **11.00** The actor visits Papua New Guinea, where dangerous gangs control the streets.
12.00 M'T **Chicago Med** (S5)
1.00 AM **Chicago Fire** (S8)
2.00 **Chicago PD** 1/10. (S7)
3.00 **A League of Their Own**
4.00 **to 6.00** AM **Monkey Life**

Pick

152 165 11 144

7.00 AM **Caught Red Handed** Triple bill.
9.00 **Road Wars**
12.00 NOON **Road Wars**
1.00 PM **Brit Cops: Rapid Response** Eight editions of the socumentary series which follows a rapid response team of police officers as they tackle crime.
9.00 **Crazy on a Plane** Midair mayhem.
10.00 **The Force: North East** Police deal with a samurai sword attack. **11.00** The dog unit deals with a man who has barricaded himself in his house.
12.00 M'T **The Force: North East** A trail of blood leaves officers puzzled.
1.00 AM **The Force: North East** Triple bill.
4.00 **Road Wars**
5.00 **to 6.00** AM **Motorway Patrol**

+1 hour 252 92 145

Dave

111 111 127 227 19 157 19

7.10 AM **Highlights**
9.00 **Storage Hunters**
10.00 **American Pickers: Best Of** Wild West picks.
11.00 **Bodycam Squad**
12.00 NOON **Sin City Motors**
1.00 PM **Top Gear**
2.00 **Bodycam Squad**
3.00 **Sin City Motors**
4.00 **James May's Cars of the People**
5.00 **Top Gear**
6.00 **Top Gear Botswana Special** Motoring series.
7.00 **QI XL** With Aisling Bea.
7.40 **Would I Lie to You?**
8.20 **Would I Lie to You? The Unseen Bits**
9.00 **All Girls Live at the Apollo** With Jo Brand.
10.00 **Taskmaster: Champion of Champions**
11.00 **QI XL** Double bill.
12.20 AM **Mock the Week**
1.00 **Would I Lie to You?**
1.40 **QI XL** Double bill.
3.00 **to 4.00** AM **Mock the Week**

+1 hour 211 131 79

Comedy Central

112 112 812 132 181 307 370

8.00 AM **Most Ridiculous – Parties**
8.35 **Impractical Jokers**
11.30 **Friends**
1.00 PM **Friends**
4.00 **Most Ridiculous – On Vacation** Comedy clips.
4.30 **Most Ridiculous – Pets**
5.00 **Most Ridiculous – Fashion Crimes**
5.30 **Friends** Seven episodes, including at: **8.30** 16/24. Phoebe's twin sister arrives. (S1)
9.00 **Peter Kay at the Comedy Store**
9.30 FILM **Mean Machine** Drama starring Vinnie Jones as a football star who is sent to prison. (2001, 15, 99min) ★★
11.40 **South Park**
3.25 AM **Michael McIntyre: Live & Laughing**
4.15 **Most Ridiculous – Gadgets**
4.35 **to 5.00** AM **Most Ridiculous**

+1 hour 212 133

ITV Be

131 119 179 26 118

7.00 AM **The Bachelorette**
8.50 **Be Tasty**
9.00 **LittleBe**
12.00 NOON **Be Beautiful**
12.10 PM **Real Housewives of Atlanta**
1.10 **Buying and Selling**
2.10 **Million Dollar Listing: LA**
3.05 **The Real Housewives of Orange County**
4.00 **The Real Housewives of New Jersey**
6.00 **Buying and Selling** Jonathan and Drew Scott help a widower and his daughter. **7.00** Jonathan and Drew help a couple spruce up drab home.
8.00 **Dinner Date**
9.00 **Botched** Dr Nassif helps a man whose doctor left a thumbprint on his nose. **10.00** A woman visits about her blown-up lips.
11.00 **Groundhog Date**
12.00 M'T **to 12.45** AM **The Only Way Is Essex**

+1 hour 231 120 119

★★★★★ Excellent ★★★★ Very Good ★★★ Good ★★ Average ★ Poor

Alibi

132 132 826 | 126 212 | 312 382

7.10 AM **Murdoch Mysteries** (S10)
9.00 **The Coroner** 5/10. (S2)
10.00 **Father Brown**
11.00 **Unforgettable** 10/13. (S3)
12.00 NOON **Unforgettable** (S3)
1.00 PM **The Coroner** As 9.00am.
2.00 **Father Brown**
3.00 **The Doctor Blake Mysteries**
5.00 **Murdoch Mysteries** 15/18. A man is electrocuted during a typing contest. **6.00** 16/18. A series of murders occurs after Murdoch's book is released. (S12)

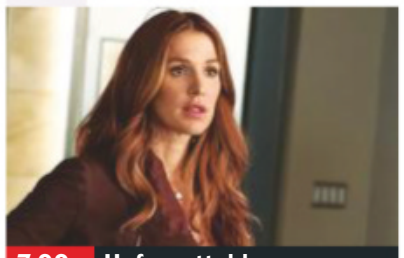

7.00 Unforgettable

7.00 **Unforgettable** *Throwing Shade:* 7/13. Eliot is forced to confront his past when one of his oldest friends.

8.00 **Unforgettable** *The Island:* 8/13. An investigation leads Carrie and Al to an off-the-grid community. (S3)

9.00 **Doctor Blake Mysteries: Family Portrait** 1/2. Part one of two. As the doctor and Jean prepare for their wedding, tragedy strikes one of Ballarat's most prominent families.

11.30 **Death in Paradise** 3/8. The president of the local military re-enactment society dies mid-battle. (S4)
12.55 AM **Death in Paradise** 4/8. Guest stars Amy Nuttall. (S4)
2.00 **Harrow** 6/10. (S2)
2.50 **to 4.00** AM **Motive**

+1 hour 232 191

Syfy

114 114 814 | 138 137 | 319 375

6.00 AM **FILM San Andreas: Mega Eruption** Disaster movie. (2017, PG, 99min) ★★
8.00 **Teleshopping**
11.00 **FILM 2012: Ice Age** Sci-fi. (2011, 12, 87min) ★
1.00 PM **FILM My Pet Dinosaur** Adventure with Jordan Dulieu. (2017, PG, 98min) ★★
3.00 **FILM Upside Down** Fantasy. (2012, 12, 115min) ★★
5.10 **FILM The Librarian III: The Curse of the Judas Chalice** Action adventure sequel. (2008, PG, 95min) ★★

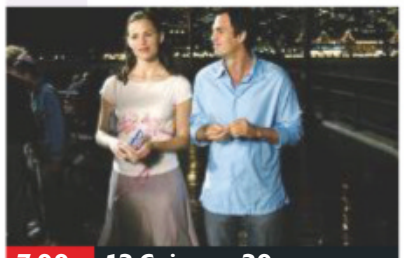

7.00 13 Going on 30

7.00 **FILM 13 Going on 30** Romantic comedy starring Jennifer Garner. A 13-year-old girl makes a birthday wish and finds herself miraculously transformed into a successful 30-year-old career woman. (2004, 12, 98min) ★★★
SEX ●●● VIOLENCE ●●● LANG ●●●

9.00 **FILM Serenity** Sci-fi spin-off from the TV series *Firefly*, starring Nathan Fillion, Summer Glau and Chiwetel Ejiofor. A group of intergalactic vagabonds are pursued by a shadowy government assassin. (2005, 15, 119min) ★★★★
SEX ●●● VIOLENCE ●●● LANG ●●●

11.30 **FILM Done the Impossible: The Fans' Tale of 'Firefly' and 'Serenity'** Documentary. (2006, PG, 119min) ★★★
1.20 AM **FILM Final Recall** (2017)
3.20 **Future Man** (S1)
4.00 **to 6.00** AM **FILM 2012: Ice Age** As shown at 11.00am.

+1 hour 214 229

W

109 109 809 | 125 211 | 311 383

6.10 AM **Doctor Who** (S7)
9.00 **Dynamo: Magician Impossible**
10.00 **The Bill**
11.00 **Inside the Ambulance at Christmas** Documentary.
12.00 NOON **Inside the Ambulance at Christmas**
1.00 PM **Inside the Ambulance at Christmas** Triple bill.
4.00 **Inside the Ambulance** A taxi flips over on the motorway. **5.00** A boy raises the alarm after his mother collapses. **6.00** Gaz offers much-needed support to a mother.

9.00 Gavin & Stacey

7.00 **Inside the Ambulance** A young man has a seizure and a police officer is involved in a car accident.

8.00 **Inside the Ambulance** A young motorcyclist needs urgent treatment, and a baby's high heart rate is causing concern.

9.00 **Gavin & Stacey** Pete and Dawn prepare to renew their wedding vows. **9.40** Bank Holiday Monday sees the Essex mob arrive for a day at the beach in Barry. **10.20** Bryn and Jason put their big secret to bed once and for all.

11.00 **Inside the Ambulance at Christmas** A young woman who has been self-harming.
12.00 M'T **One Born Every Minute Specials** Documentary.
1.00 AM **Educating Yorkshire**
1.50 **to 3.00** AM **Great Ormond Street**

+1 hour 209 190

Universal

113 113 813 | 122 121 | 320 385

8.00 AM **Numb3rs** 4/16. (S6)
9.00 **Sea Patrol** 3/13. (S2)
10.00 **Private Eyes** 15/18. (S2)
11.00 **NCIS** 2/19. (S5)
12.00 NOON **NCIS** 5/19. (S5)
1.00 PM **CSI: Miami** 4&5/25. (S4)
3.00 **Law & Order** 11/22. A man is mysteriously killed. **4.00** 12/22. A Mob accountant is killed. (S16)
5.00 **NCIS** 7/19. Gibbs tries to protect one of his dead daughter's friends. **6.00** 8/19. An admiral is found executed. (S5)

4.00 Law & Order

7.00 **NCIS** *Lost and Found:* 9/19. Abby babysits a nine-year-old while the team search for the youngster's missing father.

8.00 **NCIS** *Corporal Punishment:* 10/19. The agents try to recapture a Marine who escaped from a psychiatric unit. (S5)

9.00 **Law & Order: Special Victims Unit** *Accredo:* 5/24. Fin and Carisi wonder who the father of Rollins' baby might be.

10.00 **Law & Order: Special Victims Unit** *Exile:* 6/24. A homeless woman with a dual personality is attacked. (S20)

11.00 **Law & Order: Special Victims Unit** 7/24. (S20)
12.00 M'T **Law & Order: Special Victims Unit** 8/24. (S20)
1.00 AM **CSI: Miami** 6/25. (S4)
2.00 **Private Eyes** 7/18. (S2)
3.00 **Sea Patrol** 3/13. (S2)
4.00 **to 5.00** AM **Numb3rs**

+1 hour 213 206

FOX

124 124 821 | 157 199

8.00 AM **Bull** 22/22. (S2)
9.00 **Bones** 6/24. (S9)
10.00 **Bull** 1/22. (S3)
11.00 **NCIS** 18/24. (S13)
12.00 NOON **Bones** 7/24. (S9)
1.00 PM **Bones** 8/24. (S9)
2.00 **The Mentalist** 6/22. (S5)
3.00 **NCIS** 19/24. (S13)
4.00 **Bull** 2/22. (S3)
5.00 **Bones** 9/24. Brennan is called for jury service in a murder trial. (S9)
6.00 **The Mentalist** 7/22. A journalist is murdered. (S5)

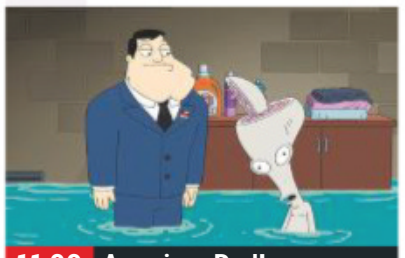

11.00 American Dad!

7.00 **NCIS: New Orleans** *Hard Knock Life:* 9/24. Pride believes homeless kids are suspects in the murder of a petty officer.

8.00 **NCIS: New Orleans** *Mirror, Mirror:* 10/24. The team rehash the Clearwater case. Guest stars Stacy Keach. (S4)

9.00 **NEW SERIES NCIS** *Out of the Darkness:* Return of the drama. Ziva returns and informs Gibbs his life is in danger. (S17)

10.00 **The Fix** *Lie to Me:* 5/10. The DA's office makes everyone take a lie detector test in an effort to find the mole. (S1)

11.00 **American Dad!** (S15)
12.00 M'T **Family Guy** (S7)
12.30 AM **Family Guy** (S7)
1.00 **American Dad!** (S15)
2.00 **Family Guy** (S7)
2.30 **Family Guy** (S2)
3.00 **Family Guy** (S7)
4.00 **to 5.00** AM **Bull**

+1 hour 224 158

Friday

7 PM **8 PM** **9 PM** **10 PM**

Sony Channel

157 189 48 142

6.00 AM **The Waltons** (S3)
7.00 **Hart to Hart** (S2&1)
11.00 **Charlie's Angels** (S3)
12.00 NOON **T.J. Hooker** (S4)
2.00 PM **Hart to Hart** (S3)
4.00 **Murder, She Wrote**
6.00 **Charlie's Angels** (S4)
7.00 **M*A*S*H** 4/24. Hawkeye and Trapper plan to reconstruct a village. **7.30** 5/24. Hawkeye works a three-day shift. **8.00** 6/24. Hawkeye operates on a five-year-old Korean boy. **8.30** 7/24. Corporal Walker goes native. (S2)
9.00 **Classic Who Wants to Be a Millionaire?** Triple bill of the big-prize quiz.
12.00 M'T **M*A*S*H** (S5)
12.30 AM **M*A*S*H** (S5)
2.00 **Charlie's Angels** (S4)
3.00 **M*A*S*H** 14/25. (S5)
3.30 **The Waltons** (S7)
4.20 **Touched by an Angel**
5.10 **to 6.00** AM **Highway to Heaven**

+1 hour 257 220 152

Sky Arts

122 122 820 | 123 156

6.00 AM **2Cellos at Sydney Opera House**
8.00 **Discovering: Cash**
9.00 **Portrait Artist of the Year 2019**
11.00 **Too Young to Die**
1.00 PM **The Seventies**
3.00 **Hollywood Couples**
5.00 **Pink Floyd: A Delicate Sound of Thunder**
7.00 **Classic Albums**
8.00 **Pink Floyd: PULSE – The Dark Side of the Moon Live**
9.00 **Pink Floyd: The Story of Wish You Were Here** The making of the band's classic album.
10.15 **Pink Floyd – Live at Pompeii**
11.30 **Guns N' Roses: Appetite for Democracy**
2.00 AM **Foo Fighters: Austin City Limits**
3.15 **Coldplay: Austin City Limits** From 2011.
5.30 **to 6.00** AM **Discovering**

+1 hour 214 229

4seven

137 143 203 47 110 127

9.00 AM **Come Dine with Me**
11.30 **A Place in the Sun**
12.00 NOON **A Place in the Sun: Winter Sun**
1.00 PM **Undercover Boss USA** Documentary.
2.00 **Ramsay's Kitchen Nightmares USA**
3.00 **Everybody Loves Raymond** (S5)
4.00 **Frasier**
5.00 **A Place in the Sun: Home or Away**
6.00 **A New Life in the Sun: Where Are They Now?**
7.00 **Ramsay's Kitchen Nightmares USA**
8.00 **Last Minute Holiday Secrets Unpacked**
9.00 **Sarah Millican Live**
10.00 **Tom Allen Absolutely Live**
11.05 **The Big Fat Quiz of the Decade**
1.10 AM **Gogglebox Festive Special**
2.40 **Celebrity Gogglebox**
3.45 **to 4.45** AM **Jamie and Jimmy's Friday Night Feast**

+1 hour 209 190

5USA

141/169 153 21 129

9.00 AM **CSI: NY**
1.10 PM **Columbo: Make Me a Perfect Murder**
3.20 **Columbo: How to Dial Murder** Murder mystery.
5.00 **Law & Order** (S11)
8.00 **NCIS** *A Many Splendored Thing:* 16/24. Bishop seeks vengeance for her boyfriend's death. (S14)
9.00 **Private Eyes** *Kissing The Canvas:* 10/18. Shade is hired by a boxer to prove a fight was fixed. (S2)
10.00 **Law & Order: Special Victims Unit** *Nationwide Manhunt:* 14/23. The first instalment of a two-part crossover. **10.55** *Collateral Damages:* 15/23. The team go after the Deputy Commissioner. **11.55** *Starstruck Victims* 16/23. An actor seeks to evade justice. (S17)
12.55 AM **CSI: NY**
3.50 **to 4.00** AM **Access**

+1 hour 241 185 57 130

5STAR

128 151 30 131

7.00 AM **High Street TV**
8.00 **3rd Rock from the Sun**
9.10 **Will & Grace**
10.10 **Last Man Standing**
11.10 **Two and a Half Men**
12.05 PM **Bad Tenants, Rogue Landlords**
1.05 **Can't Pay? We'll Take It Away!**
3.00 **Neighbours**
3.30 **Home and Away in 2020: New Decades, New Attitude**
4.00 **World's Strongest Man 2019** Double bill.
6.00 **Neighbours**
6.30 **Home and Away**
7.00 **The Nightmare Neighbour Next Door**
9.00 **FILM London Has Fallen** Action thriller. (2016, 15, 97min) ★★
11.00 **Impact Wrestling**
12.55 AM **The Funny Thing About Christmas**
2.00 **Wentworth Prison** (S7)
3.55 **to 4.00** AM **Access**

+1 hour 228 186 56

Drama

143 130 20 158

7.15 AM **The House of Eliott**
8.05 **Soldier, Soldier**
9.05 **The Bill**
10.05 **Classic Holby City**
11.05 **Classic Casualty**
12.05 PM **The Bill**
1.10 **Classic EastEnders**
2.30 **Sense and Sensibility**
6.30 **One Foot in the Grave**
8.00 **Father Brown** *The Deadly Seal:* The priest is told about an assassination plot.
9.00 **Death in Paradise** *Man Overboard – Part Two:* 6/8. The detectives are left with two murders to solve. (S6)
10.20 **New Tricks** *London Underground:* The team investigate the death of a film critic. Guest stars Barnaby Kay.
11.40 **Taggart**
2.40 AM **The House of Eliott**
3.25 **to 4.00** AM **Garden Hopping**

+1 hour 243 226

AMC

332 381

Programmes start at 1pm.

5.00 PM **FILM Little Black Book** Romantic comedy. (2004, 12, 106min) ★★
7.05 **FILM Bernie** Offbeat fact-based comedy starring Jack Black and Shirley MacLaine. (2011, 12, 97min) ★★★★
9.00 **FILM An Unfinished Life** Family drama starring Robert Redford, Jennifer Lopez and Morgan Freeman. (2004, 12, 108min) ★★
11.05 **FILM Jasper Jones** Thriller starring Levi Miller. (2017, 12, 105min) ★★★★
1.05 AM **FILM Can't Come Out to Play** Horror thriller. (2013, 15, 100min) ★★
3.05 **to 5.30** AM **FILM Cursed** Wes Craven's horror thriller. (2004, 15, 97min) ★★

CBS Drama

147 197 71 134

9.00 AM **Medium** 3/16. (S4)
10.00 **ER** 18/22. (S3)
11.00 **The Love Boat**
12.00 NOON **Judge Judy**
1.00 PM **Bonanza** (S11)
3.00 **Walker, Texas Ranger**
4.00 **Unsolved Mysteries**
6.00 **The Love Boat**
7.00 **JAG** *Rendezvous:* 15/15. Harm prosecutes an abusive husband. (S2)
8.00 **Judge Judy** Real-life small-claims cases.
9.00 **Medium** *Do You Hear What I Hear:* 4/16. Allison loses her hearing while looking into an abduction. (S4)
10.00 **JAG** *Ghost Ship:* 1/24. A skeleton is found on an aircraft carrier. (S3)
11.00 **The Love Boat**
12.00 M'T **Judge Judy**
1.00 AM **ER** 19/22. (S3)
2.00 **Medium** As 9.00pm.
3.00 **JAG** As 10.00pm.
4.00 **Walker, Texas Ranger**
5.00 **to 6.00** AM **Matlock**

CBS Justice

148 192 39 137

9.00 AM **Diagnosis Murder**
11.00 **Matlock** 8/24. (S2)
12.00 NOON **Perry Mason**
1.05 PM **Walker, Texas Ranger** 26/26. (S5)
2.05 **CSI: Miami** 4/24. (S5)
3.00 **NCIS** (S6)
5.00 **Matlock** 9/24. (S2)
6.00 **Perry Mason** (S8)
7.05 **NCIS** *Reunion:* 2/24. Gibbs and his team investigate the bizarre death of a Marine. (S7)
8.00 **Walker, Texas Ranger** Alex is wounded at Kim and Phil's wedding. (S6)
9.00 **CSI: NY** *The Dove Commission:* 18/23. An investigator working on a report into police corruption is shot. (S1)
10.00 **NCIS** (S12&7)
12.00 M'T **CSI: Miami** (S5)
1.00 AM **CSI: NY** As 9.00pm.
2.00 **Gunsmoke** (S20)
3.05 **Bonanza** (S10)
4.50 **to 6.00** AM **Mission: Impossible**

CBS Reality

146 148 66 135

9.00 AM **Judge Judy**
1.00 PM **Judge Judy** Real-life small-claims cases.
7.00 **Medical Detectives** Investigators are able to lift a fingerprint from a pillowcase. **7.30** Investigators look into the disappearance of a six-year-old girl.
8.00 **48 Hours: Mystery** New edition The case of Payson Canyon.
9.00 **Cold Blood**
10.00 **Killer Cops** Len Davis is a gangster with a badge.
11.00 **Evil Twins**
12.00 M'T **Voice of a Serial Killer**
1.00 AM **Cold Blood**
2.00 **Killer Cops**
3.00 **Troubled Teens: Jail Shock**
3.45 **Hoarders**
4.30 **Unsolved Mysteries**
5.10 **to 6.00** AM **Bondi Rescue**

+1 hour 246 201 67 136

Challenge

151 164 46 146

7.00 AM **Family Fortunes**
12.00 NOON **All Star Family Fortunes Christmas**
12.40 PM **All Star Family Fortunes**
6.00 **The Chase Celebrity Special** With Christopher Bisson. **7.00** Vic Reeves, Jenni Falconer, Michael Buerk and Francine Lewis. **8.00** With Jon Culshaw, Tina Malone, Hilary Jones and Charlotte Jackson.
9.00 **The Chase** Quiz show hosted by Bradley Walsh.
10.00 **Celebrity Who Wants to Be a Millionaire** A classic episode of the award-winning quiz show in which celebrities can win up to a million pounds for charity.
12.00 M'T **Bullseye** Back-to-back editions of the darts-based quiz.
4.30 **to 4.30** AM **American Ninja Warrior**

+1 hour 251 230 147

Comedy Central Extra

127 182 308

6.00 AM **Wipeout USA**
7.00 **Teleshopping**
9.00 **Friends**
11.00 **Impractical Jokers: Inside Jokes**
12.00 NOON **The Office (US)**
1.00 PM **The Office (US)**
2.00 **Wipeout USA**
4.00 **Impractical Jokers**
6.00 **The Office (US)** (S5)
8.00 **Your Face or Mine**
9.00 **Friends**
11.00 **Russell Brand – Messiah Complex** The comedian takes on icons, corporations, commercial exploitation, celebrity worship, sex, drugs and hypocrisy.
1.00 AM **Your Face or Mine**
2.00 **Russell Howard & Mum: USA Road Trip**
3.00 **Russell Howard's Good News**
3.45 **Your Face or Mine**
4.30 **Wipeout USA**
5.15 **to 6.00** AM **Friends**

+1 hour 227

E!

123 123 834 140 139 321 386

7.00 AM **Keeping Up with the Kardashians**
8.00 **True Hollywood Story**
9.00 **Hollywood Medium with Tyler Henry**
10.00 **Dating: No Filter**
11.00 **News: Daily Pop**
12.00 NOON **Keeping Up with the Kardashians**
8.00 PM **True Hollywood Story** Navigating the dangers of fame. **9.00** How prescription medication became the new drug of choice in Hollywood.
10.00 **Very Cavallari** Kristin is thrown into the middle of Brittany and Reagan's intensifying feud.
11.00 **Botched**
12.00 M'T **Keeping Up with the Kardashians**
1.00 AM **Botched**
2.00 **Teleshopping**
3.00 **to 5.00** AM **Keeping Up with the Kardashians**

Food Network

140 278 41 148

6.00 AM **Martin: Delicious**
11.00 **Martin: Home Comforts**
1.00 PM **James Martin: Home Comforts**
5.00 **Jamie's Super Food** Twelve editions of the series, including at: **8.00** Recipes include Asian crispy beef, noodles and salad, and a curried fish stew. **8.30** Jamie explores the food eaten in the world's healthiest places. **9.00** Jamie travels to Jeju island, South Korea. **9.30** Jamie visits South Korea and Switzerland. **10.00** In Sardinia and South Korea. **10.30** Food in Sardinia and South Korea.
11.00 **Jamie's Super Food**
12.00 M'T **Diners, Drive-Ins and Dives** Four editions.
2.00 **to 3.00** AM **Mystery Diners**

+1 hour 240 149

Lifetime

187 208 329 384

7.00 AM **Judge Judy**
1.00 PM **Pawn Stars**
2.00 **Judge Judy** Real-life small-claims cases.
5.00 **Pawn Stars**
6.00 **Judge Judy** Real-life small-claims cases.
9.00 **The Price of Duty** A serial rapist terrorises Atlanta, Georgia, for more than a decade.
10.00 **Storage Wars** An LA auction brings more competition than the buyers were expecting. **10.30** Ivy finds a way to lighten the mood in the hot California sun.
11.00 **Hardcore Pawn** Seth ignores Ashley's wish to ban a troublesome customer. **11.30** Les reconsiders his choice of manager.
12.00 M'T **Pawn Stars**
1.00 AM **The Price of Duty**
2.00 **Storage Wars**
3.00 **to 4.00** AM **Hardcore Pawn**

Paramount Network

153 188 187 54 132

9.00 AM **The Office (US)**
9.55 **Now That's Funny!**
12.00 NOON **FILM Deadly Secrets by the Lake** Mystery. (2017, 12) ★★
1.50 PM **FILM Murdered at 17** Thriller. (2018) ★★
3.35 **FILM One Small Indiscretion** Thriller. (2017, PG, 90min) ★★
5.25 **FILM A Honeymoon to Die For** Thriller. (2018, PG, 105min) ★★
7.10 **FILM The Neighbourhood Nightmare** Thriller. (2018, 12, 89min) ★★
9.00 **FILM No Country for Old Men** Thriller. (2007, 15, 117min) ★★★★
11.25 **FILM No Good Deed** Thriller. (2014, 15) ★
1.05 AM **Sleepy Hollow**
2.55 **Now That's Funny!**
4.40 **Pets Make You Laugh Out Loud 3**
5.00 **Neighbours**
5.35 **to 6.00** AM **The Office (US)**

Quest

144 144 831 169 12 114 172

6.00 AM **Rocky Mountain Railroad** Eight editions.
2.00 PM **Treasure Quest: Snake Island** Six editions, including at: **6.00** A dangerous run-in leads the team to an astounding new clue. **7.00** The team push deeper into the island.
8.00 **Salvage Hunters** Drew visits an estate named in the Domesday Book.
9.00 **The Unexplained Files** Examining what aliens' motives could be following numerous UFO sightings.
10.00 **Alien Encounters** *The War:* 5/6. The military tries to neutralize the hybrid children.
11.00 **Nostradamus Decoded**
1.00 AM **Chasing Classic Cars**
2.00 **Wheels That Fail**
3.00 **Destroyed in Seconds**
4.00 **American Loggers**
5.00 **to 6.00** AM **Overhaulin'**

+1 hour 244 213 76 168

Quest Red

149 170 38 169

6.00 AM **My Cat from Hell**
12.00 NOON **Say Yes to the Dress**
1.00 PM **Say Yes to the Dress** Ten editions.
6.00 **Long Lost Family US** Kris seeks the disturbing truth behind her father. **7.00** After a tricky outcome with her mum, Jenny seeks her father.
8.00 **My 600lb Life** A woman losing weight in a bid to start a family.
10.00 **Living Statue: Body Bizarre** A courageous girl who had acid thrown in her face.
11.00 **My Chin Keeps Growing: Body Bizarre**
12.00 M'T **Murder on CCTV**
2.00 AM **Forensic Detectives**
3.00 **FBI Files**
3.50 **Animal Cops Detroit**
4.40 **Bondi Vet**
5.30 **to 6.00** AM **Say Yes to the Dress**

+1 hour 249 72 170

Really

142 128 17 160

6.00 AM **Fantasy Homes by the Sea** In Cornwall.
7.00 **Teleshopping**
8.00 **Helicopter ER**
1.00 PM **Helicopter ER**
6.00 **Antiques Road Trip** From Northumberland to Dumfries & Galloway. **7.00** Paul Laidlaw and David Harper travel through Scotland. **8.00** The duo travel from Glasgow to Dundee.
9.00 **Ghost Adventures** New edition Exploring an Arizona home said to built on a Native American burial ground.
10.00 **Haunted Hospitals** New edition Paranormal activity inside medical buildings.
11.00 **Ghost Chasers**
12.00 M'T **Ghost Adventures**
1.00 AM **Help! My House Is Haunted**
2.00 **Teleshopping**
4.00 **to 6.00** AM **Antiques Road Trip**

Sky Crime

121 121 819 136 135

6.00 AM **Motorway Patrol**
7.00 **Brit Cops: Rapid Response**
8.00 **Border Security: Canada's Front Line**
9.00 **Caught on Dashcam**
12.00 NOON **To Catch a Smuggler: JFK Airport**
5.00 PM **Snapped**
7.00 **Banged Up Abroad** An adoption gone awry.
8.00 **Mary Bell: Murders That Shocked**
9.00 **A Lie to Die For** New edition A fairy-tale romance turns into a deadly nightmare.
10.00 **How I Caught the Killer**
1.00 AM **Kemper on Kemper: Inside the Mind of a Serial Killer**
2.35 **Killer Neighbours**
3.00 **Mary Bell: Murders That Shocked**
4.00 **Police Ten 7**
5.00 **to 6.00** AM **Motorway Patrol**

+1 hour 221 207

Sony Crime

179 193 143

6.00 AM **Speeders**
7.00 **Bait Car**
8.30 **Bait Car: LA**
9.00 **Speeders**
11.00 **Bait Car**
12.30 PM **Bait Car: LA**
1.00 **Speeders**
7.00 **Speeders** A DUI driver plays chicken with an oncoming train. **7.30** A driver who smells of marijuana. **8.00** A waitress offers the worst bribe ever. **8.30** A speeder reveals that he's also an unrepentant cheater.
9.00 **Bait Car** Documentary about car criminals.
10.30 **Bait Car: LA**
11.00 **Speeders** Double bill.
12.00 M'T **Bait Car: New Orleans** Double bill.
1.00 AM **Speeders**
3.00 **Bait Car** Double bill.
4.00 **Speeders** Double bill.
5.00 **to 6.00** AM **Bait Car: New Orleans**

5SELECT

159 152 55 133

9.00 AM **Access**
9.10 **Paddington Station 24/7**
10.00 **Christmas Cruising**
11.00 **The Dog Rescuers**
2.00 PM **GPs: Behind Closed Doors**
4.00 **The Yorkshire Vet**
5.00 **The Dog Rescuers**
6.00 **GPs: Behind Closed Doors**
8.00 **The Yorkshire Vet** Julian Norton considers performing an emergency caesarean on a cow.
9.00 **Alaska: A Year in the Wild** Documentary following four seasons in the US state, beginning with Winter.
10.00 **WW2: Final Days of the Nazis** The botched raid on the German-occupied harbour of Dieppe, France.
12.00 M'T **When Award Shows Go Horribly Wrong**
2.35 AM **Critical Condition**
3.55 **to 4.00** AM **Access**

5Spike

150 154 31 141

9.00 AM **Access**
9.05 **Criminals: Caught on Camera**
9.35 **The A-Team** (S2)
10.40 **Police Interceptors**
11.45 **FILM First Knight** Romantic drama. (1995, PG, 134min) ★★
2.30 PM **FILM The Duel at Silver Creek** Western. (1952, U, 77min) ★★
4.05 **FILM Major Dundee** Sam Peckinpah Western. (1964, PG, 117min) ★★★
6.40 **FILM Clash of the Titans** Fantasy adventure starring Harry Hamlin and Laurence Olivier. (1981, 12, 118min) ★★★
9.00 **Traffic Cops: Under Attack** A cannabis stash is found.
12.00 M'T **Traffic Cops: On the Edge**
1.00 **to 3.00** AM **Airwolf**

+1 hour 250

TLC

133 133 827 167 323 377

6.00 AM **Say Yes to the Dress**
8.00 **Say Yes... UK**
10.00 **Say Yes... Big Bliss**
12.00 NOON **Curvy Brides Boutique**
8.00 **Say Yes to the Dress: UK** David struggles when bride Victoria wants a vintage dress. **8.30** A dress for a New Year wedding.
9.00 **Say Yes to the Dress** Rebekah, who has a prosthetic arm, seeks Randy's help.
10.00 **Say Yes to the Dress: Atlanta** Former *Bachelorette* Britt needs a dress fast.
11.00 **Dr Pimple Popper**
12.00 M'T **Say Yes to the Dress: UK** Double bill.
1.00 AM **Say Yes to the Dress**
2.00 **Say Yes... Atlanta**
3.00 **Dr Pimple Popper**
4.00 **to 6.00** AM **Curvy Brides Boutique**

+1 hour 233 172

★★★★★ Excellent ★★★★ Very Good ★★★ Good ★★ Average ★ Poor

Discovery

125 125 822 250 322 376

6.00 AM **Combat Dealers**
7.00 **Ed Stafford: First Man Out**
8.00 **Building Off the Grid**
9.00 **Mighty Ships**
10.00 **UFOs: The Lost Evidence**
11.00 **Fast N' Loud Revved Up**
12.00 NOON **Gold Rush**
1.00 PM **Alaska: The Last Frontier**
2.00 **UFOs: The Lost Evidence**
3.00 **Yukon Men** A terrible storm causes damage to the village.
4.00 **Building Off the Grid**
5.00 **Diesel Brothers**
6.00 **Fast N' Loud**

9.00 Code of the Wild

7.00 **Supertruckers** Haulage driver Tom leads a convoy of three giant dumper trucks worth £1million on a journey to Derbyshire.
8.00 **Gold Rush** Following the gold miners of the Yukon as they put everything on the line to strike it rich.
9.00 **NEW SERIES Code of the Wild** Chris and Casey Keefer search for answers to the world's hidden mysteries.
10.00 **UFOs: The Lost Evidence** Theories on a secret history of US presidents and their knowledge of UFOs.
11.00 **Nasa's Unexplained Files** Mysterious objects and events caught on Nasa's cameras.
12.00 M'T **Code of the Wild**
1.00 AM **UFOs: The Lost Evidence**
2.00 **Street Outlaws: Memphis**
3.00 **Code of the Wild** As 9.00pm.
3.50 **Kindig Customs**
5.30 **to 6.00** AM **How It's Made**

+1 hour 225 258

Animal Planet

162 162 836 251 325 378

6.00 AM **Bondi Vet**
8.00 **Pit Bulls & Parolees**
10.00 **Bondi Vet**
11.00 **Animal Cops Philadelphia**
1.00 PM **Bondi Vet**
3.00 **My Cat from Hell** Sara and John try to tame their aggressive cat, Lucy.
4.00 **Alaska: The Last Frontier**
5.00 **Swimming with Monsters with Steve Backshall** The naturalist visits Mexico to swim with the great white shark.
6.00 **Bondi Vet** Vet Lisa treats a cat injured in a hit-and-run.

9.00 Amanda to the Rescue

7.00 **Animal Cops Houston** Snake enthusiast Dana Almengor investigates when a boa constrictor is found in Galveston.
8.00 **Pit Bulls & Parolees** New edition Lizzy tries to track down the owner of a dog tied up outside the rescue centre.
9.00 **Amanda to the Rescue** New edition Amanda Giese and her family and friends tackle and treat the most hopeless cases.
10.00 **Animal Cops Houston** Freak weather hits Texas and the team fights to save horses swimming in a flooded pasture.
11.00 **Pit Bulls & Parolees**
12.00 M'T **Pit Bulls & Parolees**
1.00 AM **Animal Cops Houston**
2.00 **Pit Bulls & Parolees** As 8pm.
3.00 **Alaska: The Last Frontier**
3.50 **Shark Attack Files**
4.40 **Orangutan Island**
5.10 **to 6.00** AM **Tanked: Unfiltered**

+1 hour 262 259

Nat Geographic

129 129 824 266 268 317 373

8.00 AM **Superstructures: Engineering Marvels**
9.00 **Supercar Megabuild**
10.00 **Strippers: Cars for Cash**
11.00 **Air Crash Investigation**
1.00 PM **Nazi Megastructures** Hitler's plan to land troops in southern England in 1940.
2.00 **WW2: Hell Under the Sea**
3.00 **Drain the Titanic** Documentary exploring the wreck of the famous ship.
4.00 **Car S.O.S** A Ford Anglia.
5.00 A 1978 Rover P6.
6.00 **Air Crash Investigation**

7.00 China's Vision of The...

7.00 **China's Vision of The Future** Series finale The series concludes by looking at how China is using robots and AI.
8.00 **UFOs: The Untold Stories** The story of a Scottish forester who described an encounter with a UFO in 1979.
9.00 **Chasing UFOs** Scientists and UFO researchers pay a visit to the alleged site of an alien aircraft crash in New Mexico.
10.00 **UFO: Alien Invasion** Experts investigate the pursuit of a UFO bound for a retreat used by the US president.
11.00 **Air Crash Investigation** The accident that befell West Caribbean Airways Flight 708 in August 2005.
12.00 M'T **Banged Up Abroad**
1.00 AM **Banged Up Abroad**
2.00 **America's Hardest Prisons**
3.00 **Ice Road Rescue**
4.00 **to 5.00** AM **Wicked Tuna**

+1 hour 229 267

History

130 130 825 270 327 379

6.00 AM **Pawn Stars**
10.00 **The Secret History of the White House**
11.00 **The Secret History of Air Force One** An appraisal of the world's most protected aircraft.
12.00 NOON **9/11 Inside Air Force One** The events of 9/11 from inside Air Force One.
2.00 PM **American Pickers** Five editions, including at:
4.00 Aerosmith's tour van.
5.00 Mike and Frank encounter savvy collectors.
6.00 A vintage petrol station.

7.00 Forged in Fire

7.00 **Forged in Fire** A slip-up reminds the contestants not to play with sharp objects as they make knives from old toys.
8.00 **MysteryQuest** Experts discuss two surprising theories about the identity of mysterious killer Jack the Ripper.
9.00 **Curse of Oak Top** New edition Countless theories have been born out of Oak Island's mysteries. Here, the team take a closer look at some of the wildest and most incredible ever presented.
11.00 **Pawn Stars** Rick test a rare 18th-century weapon, and a Mickey Mantle rookie card comes into the store.
12.00 M'T **JFK Assassination: The Definitive Guide**
2.00 AM **MysteryQuest** As 8pm.
3.00 **to 6.00** AM **American Pickers**

+1 hour 230 271

Yesterday

155 129 25 159

6.00 AM **Secrets of the Bible**
8.00 **Nazi Hunters** Triple bill.
11.00 **Wild Africa**
1.00 PM **Wildest Africa**
3.00 **Wild Africa** The wildlife of Africa's green belt, an area spanning 5,500km from Uganda in the east to Sierra Leone in the west.
4.00 Wetland wildlife.
5.00 **Wildest Africa** Documentary exploring the wildlife and landscapes of the continent.
6.00 Exploring the landscape of Victoria Falls.

2.00 Wildest Africa

7.00 **Abandoned Engineering** The programme looks at a mysterious group of rusting ships stranded in an arid desert.
8.00 **Abandoned Engineering** A closer look at a Wild West ghost town that sits peaceful and abandoned in Montana, USA.
9.00 **Bangers and Cash** A widow parts with her husband's treasured collection of Rolls Royces and Bentleys.
10.00 **Secrets of the Railways** The Nordland Line, the longest in Norway at 453 miles, stretching between Trondheim and Bodo.
11.00 **Steam Train Britain** On the Welsh Highland Railway, a Pullman carriage is on its way to Caernarfon, and a Saddle Tank Loco is being restored on the East Lancashire Railway.
12.00 M'T **War Factories**
1.00 **to 3.00** AM **Secrets of the Bible**

+1 hour 255 200

7 PM **8 PM** **9 PM** **10 PM**

Friday

Disc. History

171 257

6.00 AM **Planes That Changed the World**
8.00 **Nazis on Drugs**
9.00 **Nazi Death Ray**
10.00 **Nazi UFO Conspiracy**
11.00 **Nazi Cavemen**
12.00 NOON **Hitler's Gold**
1.00 PM **Nazis on Drugs**
2.00 **Nazi Death Ray**
3.00 **Nazi UFO Conspiracy**
4.00 **Nazi Cavemen**
5.00 **Hitler's Gold**
6.00 **Nazis on Drugs**
7.00 **Nazi Death Ray** Rumours that suggest Nazi Germany was researching space travel.
8.00 **Unsolved History**
10.00 **The Nazi Messiah** Hitler's sychotic episodes.
11.00 **Unsolved History**
2.00 AM **The Nazi Messiah**
3.00 **Hitler's Gold**
4.00 **Nazis on Drugs**
5.00 **to 6.00** AM **Nazi Death Ray**

+1 hour 271 261

Eden

166 245 247 315 389

9.00 AM **South Pacific**
1.00 PM **South Pacific** The struggle for survival on the region's islands.
2.00 Efforts to preserve the region's marine life.
3.00 Documentary exploring the region's islands, home to a vast array of wildlife and human inhabitants.
4.00 How the 20,000 islands in the region became colonised.
5.00 An exploration of the marine wildlife of the region.
6.00 The effects of the eruption of volcanos in the Pacific Ocean.
7.00 As 1.00pm.
8.00 As 2.00pm.
9.00 As 3.00pm.
10.00 As 4.00pm.
11.00 **South Pacific**
5.35 **to 6.00** AM **Jungle Planet**

+1 hour 266 246

WILD

165 165 839 264 265 318 374

8.00 AM **Animal Fight Club: Best Of**
9.00 **Wild Arctic**
12.00 NOON **Snakes in the City** As 7.00pm.
1.00 PM **Africa's Hunters**
4.00 **Monster Fish**
6.00 **Animal Fight Club**
7.00 **Snakes in the City** Simon and Siouxsie help a man who did not know he was room sharing with a mamba.
8.00 **Shark Vs Tuna** Footage of sharks hunting tuna.
9.00 **Planet Carnivore** The feeding activities of a female great white shark that inhabits the waters off the coast of South Africa's False Bay.
10.00 **Shark Alley** One of the biggest feeding frenzies.
11.00 **Snakes in the City**
12.00 M'T **Animals Gone Wild**
2.00 AM **Snakes in the City**
3.00 **to 5.00** AM **Africa's Hunters**

History 2

163 272 330 390

8.00 AM **Sean Bean on Waterloo**
9.00 **Engineering Disasters**
10.00 **Empire Builders**
11.00 **Ancient Aliens**
1.00 PM **Doomsday: 10 Ways the World Will End**
3.00 **Sean Bean on Waterloo**
4.00 **Engineering Disasters**
5.00 **Conspiracy Files: Unsealed** Double bill.
6.00 **Hunting Hitler**
7.00 **America's Secret Slang**
8.00 **Empire Builders** Japan's history.
9.00 **Ancient Aliens: The Ultimate Evidence**
10.00 **Six** 10/10. (S2)
11.00 **America's Book of Secrets** The Pentagon.
12.00 M'T **America's Secret Slang** As 7.00pm.
1.00 AM **Ancient Aliens**
3.00 **Ancient Aliens: The Ultimate Evidence**
4.00 **to 5.00** AM **Conspiracy Files: Unsealed**

PBS America

174 273 91 155

8.00 AM **The Aviators**
8.35 **Henry VIII: Mind of a Tyrant** Four editions.
1.00 PM **Genghis Khan**
2.05 **Philippa Gregory's The Real White Queen and Her Rivals**
4.20 **Henry VIII: Mind of a Tyrant** The king's life.
5.25 The battles fought by the Tudor king.
6.35 The king's marriage to Anne Boleyn.
7.40 How the Tudor king made England more independent.
8.45 **Philippa Gregory's The Real White Queen and Her Rivals** The three women who inspired the novels and TV series.
9.55 The influence the three women had.
11.00 **Genghis Khan**
12.10 **to 2.00** AM **Made in America: Crips and Bloods**

+1 hour 93

CI

156 156 835 209 328 380

6.00 AM **The First 48**
8.00 **Homicide Hunter**
10.00 **Unusual Suspects**
11.00 **Homicide: Hours to Kill**
12.00 NOON **Crimes That Shook Britain**
1.00 PM **Murdertown**
2.00 **Killing Spree**
3.00 **Homicide Hunter**
4.00 **Unusual Suspects**
5.00 **Homicide: Hours to Kill**
6.00 **The First 48**
7.00 **Homicide Hunter** A link between a stabbing and a breakdancing competition.
8.00 **Motive to Murder**
9.00 **Court Cam** New editions Double bill.
10.00 **Live PD**
12.45 AM **Police Patrol**
2.00 **The First 48**
3.00 **Homicide Hunter**
4.00 **Killing Spree**
5.00 **to 6.00** AM **Motive to Murder**

+1 hour 256 222

SKY HD SD VIRGIN HD FREEVIEW HD FREESAT HD BT HD

FRIDAY Films

Friday

Sky Premiere

301 301 842 401 501

6.00 AM **Mary Poppins Returns** As shown at 2.00pm.
8.15 **Wonder Park** As 4.15pm.
9.45 **Shazam!** As 5.45pm.
12.00 NOON **PREMIERE Instant Family** As 8.00pm.
2.00 PM **Mary Poppins Returns** Musical fantasy sequel. (2018, U, 130min) ★★★★
4.15 **Wonder Park** Animation. (2019, PG, 85min) ★★★
5.45 **Shazam!** Comedy adventure. (2019, 12, 132min) ★★★★

8.00 Instant Family

8 PM

8.00 **PREMIERE Instant Family** Comedy starring Mark Wahlberg and Rose Byrne. A couple decide to adopt, but get more than they bargained for when they take in a rebellious teenager and her two siblings. (2018, 12, 118min) ★★★★
See review, page 45
SEX ●●● VIOLENCE ●●● LANG ●●●

9 PM

10 PM

10.10 **What Men Want** Romantic comedy starring Taraji P Henson and Aldis Hodge. (2019, 15, 117min) ★★
SEX●●● VIOLENCE ●●● LANG ●●●

11 PM

12.15 AM **The Aftermath** Drama. (2019, 15, 108min) ★★★
2.20 **Greta** Thriller. (2018, 15, 98min) ★★★★
4.15 **to 4.15** AM **The Kid Who Would Be King** Fantasy adventure. (2019, PG, 120min) ★★★

+1 hour 312 412

Sky Disney

305 305 846 405 505

6.35 AM **Bolt** As shown at 12.55pm.
8.15 **Ralph Breaks the Internet**
10.15 **Tinker Bell** (2008) ★★★
11.35 **Tinker Bell and the Great Fairy Rescue** (2010) ★★★
12.55 PM **Bolt** Animated comedy. (2008, PG, 103min) ★★★★
2.35 **Planes** Animated adventure. (2013, U, 88min) ★★
4.10 **Big Hero 6** Animation. (2014, PG, 98min) ★★★★
6.00 **Ralph Breaks the Internet** Animation. (2018, PG) ★★★★

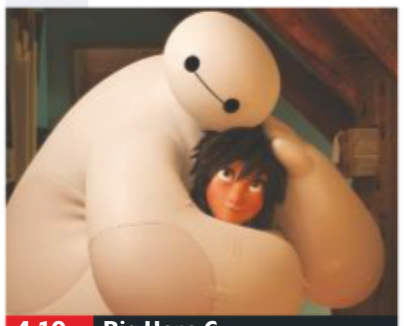
4.10 Big Hero 6

8.00 **Cinderella** Romantic fantasy starring Lily James and Richard Madden. A downtrodden girl's fortunes are magically changed when she gets the chance to win the heart of a prince. (2014, U, 107min) ★★★★
SEX ●●● VIOLENCE ●●● LANG ●●●

9.50 **The Nutcracker and the Four Realms** Fantasy adventure starring Mackenzie Foy and Keira Knightley. (2018, PG, 99min) ★★★
SEX ●●● VIOLENCE ●●● LANG ●●●

11.40 **The Muppet Movie** Comedy starring Mel Brooks and Bob Hope. (1979, U, 97min) ★★★
1.20 AM **Muppet Treasure Island** The Muppets' musical version of Robert Louis Stevenson's adventure starring Tim Curry. (1996, U, 99min) ★★★★
3.10 **Blank Cheque** Comedy. (1994, PG, 93min) ★★
4.55 **to 6.25** AM **The Black Cauldron** Animated fantasy. (1985, U, 80min) ★★★

Sky Harry Potter

306 306 847 406 506

6.15 AM **Harry Potter and the Prisoner of Azkaban** (2004)
8.40 **Harry Potter and the Goblet of Fire** Fantasy. (2005) ★★★
11.20 **Harry Potter and the Order of the Phoenix** (2007) ★★★
1.40 PM **Harry Potter and the Half-Blood Prince** (2009)
4.15 **Harry Potter and the Deathly Hallows: Part I** (2010) ★★★★
6.45 **Harry Potter and the Deathly Hallows: Part II** Fantasy. (2011, 12) ★★★★★

1.40 Harry Potter and the...

Harry Potter and the Deathly Hallows: Part II (film started at 6.45pm)
SEX ●●● VIOLENCE ●●● LANG ●●●

9.00 **Fantastic Beasts: The Crimes of Grindelwald** Fantasy adventure starring Eddie Redmayne, Jude Law, Johnny Depp and Katherine Waterson. Albus Dumbledore enlists Newt Scamander to scupper a sorceror's plans. (2018, 12, 134min) ★★★
SEX ●●● VIOLENCE ●●● LANG ●●●

11.20 **Harry Potter and the Philosopher's Stone** Fantasy adventure starring Daniel Radcliffe and Richard Harris. (2001, PG, 152min) ★★★★
1.55 AM **Harry Potter and the Chamber of Secrets** Fantasy adventure sequel. (2002, PG, 161min) ★★★★
4.40 **to 7.10** AM **Harry Potter and the Prisoner of Azkaban** Fantasy adventure. (2004, PG, 142min) ★★★★★

Sky Action

307 307 848 407 507

6.30 AM **The Patriot** As 6.00pm.
9.30 **Braveheart** As shown at 9pm.
12.30 PM **Mad Max** As 12.00m't.
2.15 **Mad Max 2** Futuristic action thriller starring Mel Gibson. (1981, 18, 95min) ★★★★
4.00 **Mad Max Beyond Thunderdome** Futuristic thriller starring Mel Gibson. (1985, 15, 107min) ★★★
6.00 **The Patriot** Epic period drama starring Mel Gibson. (2000, 15, 167min) ★★★

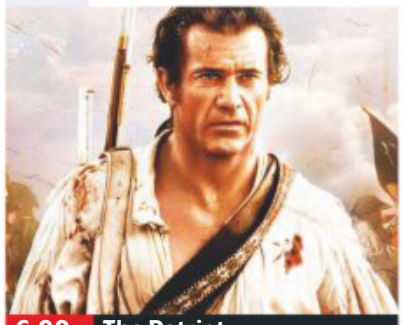
6.00 The Patriot

The Patriot (film started at 6.00pm)
SEX ●●● VIOLENCE ●●● LANG ●●●

9.00 **Braveheart** Oscar-winning epic historical drama directed by and starring Mel Gibson as 13th-century Scottish warrior William Wallace, who led a ragged but courageous army against the English enemy. With Sophie Marceau. (1995, 15, 177min) ★★★★
SEX ●●● VIOLENCE ●●● LANG ●●●

12.00 M'T **Mad Max** Cult action thriller set in a desolate near future, starring Mel Gibson as a tough cop seeking revenge on the crazed bikers who murdered his wife and child. (1979, 18, 93min) ★★★★★
1.45 AM **Mad Max 2** As 2.15pm.
3.30 **Mad Max Beyond Thunderdome** As 4.00pm.
5.30 **to 6.00** AM **Aquaman: Special**

Sky Comedy

310 310 851 408 508

7.10 AM **Forgetting Sarah Marshall** As shown at 8.45pm.
9.15 **Get Him to the Greek** (2010)
11.20 **High Anxiety** Comedy. (1977, 15, 94min) ★★★★
1.10 PM **Drunk on Love** Comedy. (2016, 15, 93min) ★★★
3.00 **Spanglish** Comedy drama. (2004, 12, 131min) ★★★
5.15 **Bad Teacher** Comedy. (2011, 15, 92min) ★★
7.00 **Happy Gilmore** Comedy. (1996, 12, 92min) ★★★

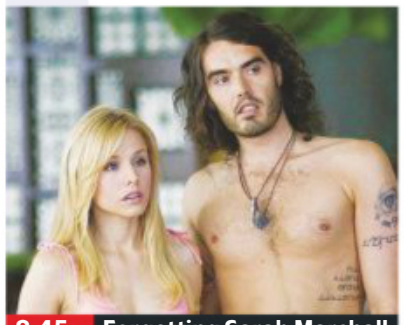
8.45 Forgetting Sarah Marshall

8.45 **Forgetting Sarah Marshall** Romantic comedy starring Jason Segel and Kristen Bell. A recently dumped man encounters his ex-girlfriend with her new rock star boyfriend at a Hawaiian resort. (2008, 15, 110min) ★★★★
SEX ●●● VIOLENCE ●●● LANG ●●●

10.45 **This Is the End** End-of-the-world comedy starring James Franco, Jonah Hill and Seth Rogen. (2013, 15, 106min) ★★★
SEX ●●● VIOLENCE ●●● LANG ●●●

12.45 AM **Eaten by Lions** Comedy starring Antonio Aakeel. (2018, 12, 95min) ★★★
2.35 **Bad Teacher** As 5.15pm.
4.25 **to 6.05** AM **Gulliver's Travels** Adventure comedy starring Jack Black and Jason Segel. (2010, PG, 84min) ★★

primetime

Sky Hits

303 303 844 403 503

6.00 AM **The Lego Movie** As 4.25pm.
7.45 **The Lego Movie 2: The Second Part** As shown at 6.10pm.
9.40 **Solo: A Star Wars Story** (2018)
12.00 NOON **Bumblebee** As 8.00pm.
2.00 PM **Maze Runner: The Death Cure** Sci-fi drama. (2018) ★★★
4.25 **The Lego Movie** (2014) ★★★★
6.10 **The Lego Movie 2: The Second Part** Animation. (2019, U, 107min) ★★★★

8.00 **Bumblebee** *Transformers* prequel with Hailee Steinfeld. A teenager discovers and revives the battle-scarred Autobot Bumblebee in a junkyard. (2018, PG, 114min) ★★★★
10.00 **Wanted** Fantasy action thriller starring James McAvoy and Angelina Jolie. A timid office worker discovers that his destiny is linked to a secret fraternity of super-assassins. With Morgan Freeman and Terence Stamp. (2008, 18, 105min) ★★★

12.00 M'T **The 40 Year Old Virgin** Comedy starring Steve Carell. (2005, 15, 116min) ★★★★
2.00 AM **Father Figures** Comedy. (2017, 15, 113min) ★★
4.00 **to 6.00** AM **A Wrinkle in Time** Family fantasy starring Storm Reid. (2018, PG, 109min) ★★

Sky Musicals

308 308 849 404 504

6.30 AM **Bohemian Rhapsody**
8.50 **Mary Poppins Returns**
11.05 **Frozen Fever**
11.20 **Snow White and the Seven Dwarfs** As shown at 4.25am.
12.50 PM **Sister Act** Crime comedy. (1992, PG, 102min) ★★★★
2.35 **Sister Act 2: Back in the Habit** Comedy sequel. (1993) ★★
4.25 **Mary Poppins** Disney fantasy. (1964, U, 133min) ★★★★★

6.45 **Mary Poppins Returns** Musical fantasy sequel starring Emily Blunt. The practically perfect nanny returns, using her magical skills to dazzle the Banks family once again. (2018, U, 130min) ★★★★
9.00 **Bohemian Rhapsody** Oscar-winning biopic, starring Rami Malek. While Queen become one of the biggest rock bands in the world, Freddie Mercury struggles with his personal life. (2018, 12, 134min) ★★★★

11.20 **A Star Is Born** Romantic drama. (2018, 15, 136min) ★★★★★
1.40 AM **Anna and the Apocalypse** Horror. (2017, 15, 108min) ★★★
3.25 **Cats: Special**
4.25 **to 6.00** AM **Snow White and the Seven Dwarfs** Animation. (1937, U, 82min) ★★★★★

TCM Movies

315 415 416 512 526

6.00 AM **Hollywood's Best Film Directors** Double bill.
7.10 **Rio Lobo** Western. (1970) ★★★
9.35 **Monte Walsh** (1970) ★★★
11.35 **Yellowstone Kelly** Western adventure. (1959, U, 92min) ★★
1.30 PM **The Lone Gun** Western. (1954, U, 78min) ★★
3.15 **Oklahoma Territory** Western. (1960, b/w, U, 67min)
4.40 **Murder She Said** (1961) ★★★

6.30 **The Cowboys** Western starring John Wayne as an ageing rancher who reluctantly enlists 11 young boys to help him on a cross-country cattle drive. (1971, 12, 128min) ★★★
9.00 **The Enforcer** Violent action thriller starring Clint Eastwood as maverick cop 'Dirty' Harry Callahan, trying to track down a gang of homicidal young hoodlums with the help of a new female partner. With Tyne Daly. (1976, 18, 95min) ★★★

11.05 **Sudden Impact** Crime thriller. (1983, 18, 117min) ★★
1.30 AM **The Limey** Crime thriller. (1999, 18, 89min) ★★★
3.35 **Michael Caine Off Set**
5.00 **6.00** AM **Close Up**

+1 hour 316 417

Talking Pictures

328 445 81 306

6.00 AM **Fort Algiers** (1953) ★★
7.35 **The Spaniard's Curse** (1958)
9.05 **Don't Panic Chaps** (1959)
10.50 **Orace**
11.00 **June Allyson**
11.30 **Sky West and Crooked** (1965)
1.35 PM **They Stand Ready**
2.00 **Rooms**
2.30 **Cage of Gold** (1950) ★★
4.10 **Trent's Last Case** (1952) ★★
5.55 **Murder on the Campus** (1961)

7.05 **No Highway in the Sky** Suspense drama starring James Stewart as an engineer whose warnings that an aircraft suffers from metal fatigue go unheeded. (1951, b/w, U, 99min) ★★★
9.00 **Hazell** The private eye is pursued by the police.
10.00 **The Day After** Apocalyptic drama starring Jason Robards and Steven Guttenberg. American citizens prepare to face a full-scale nuclear war. (1983, 12, 122min) ★★★

12.40 AM **The Last Valley** Historical drama starring Omar Sharif. (1971, 15, 128min) ★★★
3.10 **Shoot to Kill** Gangster drama starring Edmund MacDonald. (1947, b/w, PG, 63min) ★★
4.20 **to 6.00** AM **Lost in the Desert** Adventure. (1969, U, 84min) ★

Horror

317 149 70 138

8.00 AM **Andromeda** 2/22. (S1)
9.00 **Star Trek: Voyager** 16/26. (S4)
10.00 **Star Trek** 21/30. (S1)
11.00 **Miami Magma** Sci-fi disaster thriller. (2011, 15, 97min) ★★
1.00 PM **Post Impact** Adventure. (2003, 15, 91min) ★★
3.00 **Sliders** 6/18. (S5)
4.00 **Dragonquest** Action fantasy. (2009, 12, 90min) ★★
6.00 **Star Trek** 22/30. (S1)

7.00 **Star Trek: Voyager** 17/26. (S4)
8.00 **Mutant X** *Altered Ego*: 14/22. Charlotte Cooke asks if she can join the team. (S1)
9.00 **Hostile** Horror starring Brittany Ashworth. In a post-apocalyptic world, a woman fights to survive against creatures that come out at night. (2017, 15, 83min) ★★★
10.40 **Wolves** Horror with Lucas Till. A teenager learns he is a werewolf and moves to a small town that acts as a safe haven for his kind. (2014, 15, 91min) ★★

12.30 AM **Amityville II: The Possession** Horror prequel to *The Amityville Horror*, with Burt Young. (1982, 18, 104min) ★★
2.35 **to 4.20** AM **Deathgasm** Horror comedy. (2015, 15, 86min) ★★

+1 hour 318 202 139

★★★★★ Excellent ★★★★ Very Good ★★★ Good ★★ Average ★ Poor

Sky Thriller

309 309 850 409 509

7.15 AM **Galveston** Action thriller. (2018, 15, 91min) ★★★
8.50 **White Boy Rick** As 1.00am.
10.45 **Papillon** Prison drama. (2017, 15, 133min) ★★★
1.00 PM **The Recruit** As 9.00pm.
3.00 **Hotel Mumbai** Thriller. (2018, 15, 123min) ★★★★
5.05 **Déjà Vu** Sci-fi thriller. (2006, 12, 126min) ★★★★
7.15 **Greta** Thriller starring Chloë Grace Moretz. (2018, 15, 98min) ★★★★

9.00 The Recruit

Greta (film started at 7.15pm)
SEX ●●● VIOLENCE ●●● LANG ●●●

9.00 **The Recruit** Spy thriller starring Al Pacino and Colin Farrell. A CIA recruit learns the rules of the spy game from a veteran agent and discovers that nothing is what it seems when he is asked to root out a suspected mole. (2003, 12, 115min) ★★★
SEX ●●● VIOLENCE ●●● LANG ●●●

11.00 **Fatal Attraction** Thriller starring Michael Douglas, Anne Archer and Glenn Close. (1987, 18, 120min) ★★★★
1.00 AM **White Boy Rick** Crime drama starring Matthew McConaughey, Richie Merritt and Jennifer Jason Leigh. (2018, 15, 111min) ★★★
2.55 **Hotel Mumbai** As 3.00pm.
5.05 **to 6.50** AM **Point Last Seen** Drama with Linda Hamilton. (1998, PG, 87min) ★★

Sky Drama

304 304 845 410 510

6.00 AM **Being Rose** As 3.10pm.
7.30 **The Old Man & the Gun**
9.10 **Flight** As shown at 12.35am.
11.30 **Philadelphia** As 8.00pm.
1.40 PM **Katie Says Goodbye** Drama. (2016, 15) ★★★
3.10 **Being Rose** Drama with James Brolin. (2017, 15, 89min) ★★
4.40 **The Old Man & the Gun** Comedy with Robert Redford. (2018, 12, 93min) ★★★★
6.20 **Summer Night** Comedy. (2018, 12, 98min) ★★★

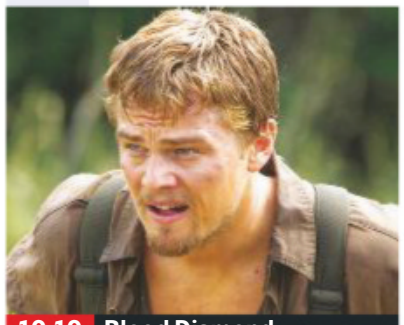

10.10 Blood Diamond

8.00 **Philadelphia** Oscar-winning drama starring Tom Hanks and Denzel Washington. A gay lawyer takes his firm to court when he is sacked after his colleagues discover he has Aids. With Mary Steenburgen. (1993, 12, 122min) ★★★
SEX ●●● VIOLENCE ●●● LANG ●●●

10.10 **Blood Diamond** Action thriller starring Leonardo DiCaprio, Jennifer Connolly and Djimon Hounsou. (2006, 15, 143min) ★★★★
SEX ●●● VIOLENCE ●●● LANG ●●●

12.35 AM **Flight** Drama with Denzel Washington. A drug and drink-addicted airline captain has to face up to his problems. (2012, 15, 138min) ★★★★
2.55 **Summer Night** As 6.20pm.
4.30 **to 6.30** AM **Sabrina** Comedy starring Humphrey Bogart and Audrey Hepburn. (1954, b/w, U, 113min) ★★★★

Sky Sci-Fi/Horror

311 311 852 411 511

6.00 AM **Anon** Sci-fi. (2018) ★★★
7.45 **At First Light** Fantasy thriller. (2018, 12, 90min) ★★★
9.30 **Judge Dredd** As 11.15pm.
11.15 **E.T. The Extra Terrestrial**
1.15 PM **Glass** As shown at 9pm.
3.30 **Above the Shadows** Fantasy. (2019, 12, 111min) ★★★
5.30 **Mom and Dad** Comedy. (2017, 15, 86min) ★★★★
7.00 **E.T. The Extra Terrestrial** Sci-fi starring Henry Thomas. (1982, U, 114min) ★★★★★

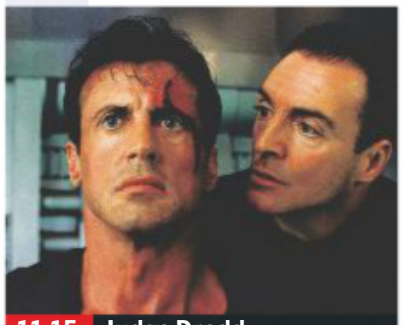

11.15 Judge Dredd

E.T. The Extra Terrestrial (film started at 7.00pm)
SEX ●●● VIOLENCE ●●● LANG ●●●

9.00 **Glass** The final part of M Night Shyamalan's *Unbreakable* and *Split* trilogy, starring James McAvoy, Bruce Willis and Samuel L Jackson. A gifted security guard tracks a disturbed man with 24 personalities. (2019, 15, 129min) ★★★
SEX ●●● VIOLENCE ●●● LANG ●●●

11.15 **Judge Dredd** Sci-fi action thriller starring Sylvester Stallone and Armand Assante. (1995, 15, 95min) ★★
1.00 AM **Mom and Dad** Comedy horror, as shown at 5.30pm.
2.30 **The Farm** Thriller starring Nora Yessayan and Ken Volok. (2018, 15, 80min) ★
4.00 **Beneath Us** Horror with Lynn Collins. (2019, 15, 90min) ★★
5.30 **to 6.00** AM **Gemini Man: Special**

Sky Superheroes

302 302 842 402 502

7.00 AM **Iron Man** As 12.30am.
9.10 **The Incredible Hulk** (2008)
11.05 **Iron Man 2** (2010) ★★★
1.15 PM **Thor** Fantasy adventure. (2011, 12, 114min) ★★★
3.15 **Captain America: The First Avenger** Action fantasy. (2011, 12, 123min) ★★★
5.30 **Thor: The Dark World** Adventure. (2013, 12) ★★
7.30 **Avengers: Age of Ultron** Superhero adventure sequel. (2015, 12, 141min) ★★★

7.30 Avengers: Age of Ultron

Avengers: Age of Ultron (film started at 7.30pm)
SEX ●●● VIOLENCE ●●● LANG ●●●

10.00 **Black Panther** Fantasy adventure starring Chadwick Boseman. The new ruler of an African nation faces a challenge for his throne. (2018, 12, 134min) ★★★★
SEX ●●● VIOLENCE ●●● LANG ●●●

12.30 AM **Iron Man** Adventure starring Robert Downey Jr. (2008, 12, 120min) ★★★★
2.45 **The Incredible Hulk** Sci-fi fantasy with Edward Norton. (2008, 12, 107min) ★★★
4.45 **to 6.00** AM **Lego Batman: The Movie – DC Super Heroes Unite** Animation. (2013, PG, 71min) ★★

Film4

313 313 853 428 429 14 300

■ **Films start at 11.00am**
11.00 AM **The SpongeBob SquarePants Movie** Cartoon. (2004, U, 87min) ★★★
12.50 PM **Kubo and the Two Strings** Animated adventure. (2016, PG, 101min) ★★★★
2.55 **Flushed Away** Adventure. (2006, U, 85min) ★★★★
4.40 **Percy Jackson: Sea of Monsters** Fantasy adventure. (2013, PG, 102min) ★★★
6.50 **Project Almanac** (2014)

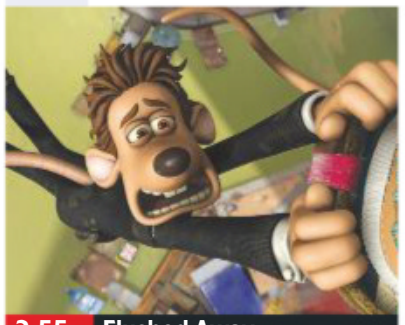

2.55 Flushed Away

Project Almanac (film started at 6.50pm)
SEX ●●● VIOLENCE ●●● LANG ●●●

8 PM

9.00 **Transformers: The Last Knight** Sci-fi adventure sequel, starring Mark Wahlberg and Anthony Hopkins. The shape-changing robots must find an ancient artefact to protect Earth from their own creator. (2017, 12, 154min) ★★
SEX ●●● VIOLENCE ●●● LANG ●●●

9 PM

10 PM

12.05 AM **Assault on Precinct 13** John Carpenter's cult action thriller. A Los Angeles police station comes under siege by hordes of gang warriors. Starring Austin Stoker and Laurie Zimmer. (1976, 18, 90min) ★★★★★
1.55 **to 3.50** AM **Killing Them Softly** Darkly comic thriller. (2012, 18, 95min) ★★★★

11 PM

+1 hour 314 430 45 301

Sony Movies Christmas

319 424 50 303

6.00 AM **Touched by an Angel**
7.00 **12 Dogs of Christmas: Great Puppy Rescue** (2012) ★★
9.00 **I'll Be Next Door For Christmas** Comedy. (2018) ★★
11.00 **Christmas Oranges** (2012) ★★
1.00 PM **I Saw Mommy Kissing Santa Claus** (2001) ★★
3.00 **All Good Things** (2019) ★★
5.00 **The Waltons**
6.00 **T.J. Hooker**

7.30 **Starsky and Hutch** Crime drama starring Paul Michael Glaser and David Soul. The duo investigate the killing of two college students and discover that they themselves were the intended targets.
9.00 **Convoy** Adventure starring Kris Kristofferson and Ali MacGraw. Speeding truckers flee for the state line pursued by the police. (1978, 12, 110min) ★★★
11.10 **Hatton Garden: The Heist** Crime drama. (2016, 15) ★
12.30 AM **Murder in the Outback** Drama. (2007, 15, 95min) ★★
2.30 **Loving Evangeline** Romantic drama. (1998, 12, 90min) ★★
4.15 **to 6.00** AM **Agatha Christie's Partners in Crime**

+1 hour 320 303 304

Sony Movies

321 425 32 302

9.00 AM **The Little Vampire** Horror comedy. (2000, U, 95min) ★★★
10.55 **Vice Versa** Comedy fantasy. (1988, PG, 94min) ★★★
1.00 PM **RV: Runaway Vacation** Comedy starring Robin Williams. (2006, PG, 99min) ★★★★
3.00 **Paul Blart: Mall Cop 2** Comedy. (2015, PG, 92min) ★★
4.55 **I Spy** Espionage comedy. (2002, 12, 96min) ★★★

6.50 **Bulletproof Monk** Action adventure starring Seann William Scott. A Tibetan monk chooses a young pickpocket to guard a precious religious scroll. (2003, 12, 100min) ★★★
9.00 **The Expendables** Adventure starring Sylvester Stallone. A group of mercenaries attempt to overthrow the corrupt dictator of a South American island. (2010, 18, 103min) ★★★
11.05 **Mercenary: Absolution** Thriller. (2015, 18, 91min) ★★
1.00 AM **Jarhead** Military drama starring Jake Gyllenhaal. (2005, 15, 123min) ★★★★
3.30 **Short Circuit 2** Sci-fi comedy sequel. (1988, PG, 110min) ★
5.50 **to 6.00** AM **Sony Movie News**

+1 hour 322

Sony Movies Action

323 426 40 305

6.00 AM **Santana Kills Them All** Western. (1970, 12, 95min) ★★
7.45 **The Blitz on Cologne**
9.00 **The Hindenburg Disaster**
10.00 **Titanic: Secrets Revealed**
12.00 NOON **M*A*S*H** Double bill.
1.00 PM **The Last Days of Frank and Jesse James** (1985) ★★★
3.05 **Wild Wind** Drama. (1985) ★★
4.50 **Appointment in London** War drama. (1952, b/w, U) ★★★

6.45 **Loophole** British thriller starring Albert Finney and Martin Sheen. An unemployed American architect joins a group of thieves who intend to rob a London bank. (1980, PG, 105min) ★★
9.00 **The Order** Supernatural horror starring Heath Ledger. A member of an obscure religious sect is drawn into a mystery following the death of the head of his order. With Mark Addy and Shannyn Sossamon. (2002, 15, 98min) ★★
10.50 **Mercenary: Absolution** Thriller. (2015, 18, 91min) ★★
12.45 AM **Cartel War** Crime thriller. (2010, 15, 94min) ★★
2.35 **to 4.00** AM **Runaway** Thriller. (2014, 12, 84min) ★★

+1 hour 324

Christmas 24

325 419 513

7.00 AM **A Puppy for Christmas** Comedy. (2016, U, 120min) ★
9.00 **Christmas in Evergreen: Letters to Santa** (2018) ★★
11.00 **A Priceless Christmas** Festive drama. (2018, PG, 85min) ★★
1.00 PM **With Love, Christmas** Drama. (2017, PG, 90min) ★★
3.00 **A Christmas Proposal** (2008)
5.00 **12 Wishes of Christmas** Fantasy. (2011, PG, 87min) ★★

7.00 **Christmas Magic** Seasonal drama with Lindy Booth, Derek McGrath and Paul McGillion. A woman discovers that she's expected to earn her wings after losing her life in a car accident. (2011, PG, 84min) ★★
9.00 **Call Me Mrs Miracle** Festive drama starring Doris Roberts and Jewel Staite. Mrs Miracle takes a job in the toy department of a struggling store during the Christmas period. (2010, PG, 90min) ★★
11.00 **A Nutcracker Christmas** Drama. (2016, U, 86min) ★★
1.00 AM **The Spruces and the Pines** Drama. (2017, 86min) ★★
3.00 **to 5.00** AM **Mr Christmas** Drama. (2017, U, 95min) ★★

+1 hour 326 420

FILMS ON OTHER CHANNELS

6pm TILL LATE

6.40 PM **Clash of the Titans** *5Spike* Fantasy adventure. ★★★
7.00 **A Hard Day's Night** *BBC4* Rock 'n' roll comedy. ★★★★★
7.00 **13 Going on 30** *Syfy* ★★★
7.05 **Bernie** *AMC* ★★★★
7.10 **Jurassic Park III** *ITV2* ★★★
7.10 **The Neighbourhood Nightmare** *Paramount* ★★
9.00 **Pitch Perfect** *ITV2* ★★★★
9.00 **Jaws 3** *ITV4* ★★
9.00 **An Unfinished Life** *AMC* ★★
9.00 **The Watch** *E4* Sci-fi. ★★
9.00 **London Has Fallen** *5STAR* ★★
9.00 **Hail, Caesar!** *More 4* ★★★★
9.00 **Serenity** *Syfy* Sci-fi. ★★★★
9.00 **No Country for Old Men** *Paramount Network* ★★★★
9.30 **Mean Machine** *Comedy Central* Sporting drama. ★★
10.45 **Sherlock Holmes: A Game of Shadows** *ITV* ★★★
11.05 **Jasper Jones** *AMC* ★★★★
11.25 **No Good Deed** *Paramount* ★
11.30 **Done the Impossible: The Fans' Tale of 'Firefly' and 'Serenity'** *Syfy* ★★★
11.35 **What We Do in the Shadows** *BBC2* Horror comedy. ★★★★
12.00 **Attack the Block** *C4* ★★★★

Friday

Sky Sports Main Event

401 401 855 | 511 501 | 402 437

6.00 AM **Good Morning Sports Fans Bitesize** The latest sports news.
7.00 **Good Morning Sports Fans** News and views on today's early stories, a look at the back pages, a tip on today's racing and a sporting weather forecast.
7.30 LIVE **Test Cricket South Africa v England.** Coverage of the opening day of the second Test in the four-match series, held at Newlands in Cape Town.
4.30 PM **Test Cricket Bitesize** Action from South Africa v England.
4.45 **Cricket Debate** Discussion on South Africa v England.
5.30 **Sky Sports News at 5** The latest sports news and updates.
6.00 **Sky Sports News at 6** The latest sports news and developments.
7.00 **Sky Sports Tonight** This evening's leading sports stories.
10.00 **Sky Sports News at Ten** A round-up of the day's news.
11.00 LIVE **PGA Tour Golf** Coverage of the second day of the Sentry Tournament of Champions, an event restricted to winners on the 2019 tour, held at the Plantation Course at Kapalua in Hawaii.
3.00 **to 6.00** AM **Sky Sports News**

Sky Sports Premier League

402 402 856 | 512 502

6.00 AM **PL Greatest Games**
7.00 **Premier League Legends**
8.00 **Best PL Goals: Man City v Liverpool** Memorable strikes.
8.30 **Best PL Goals: Chelsea v Arsenal** Memorable goals.
9.00 **Premier League 100 Club**
9.30 **PL 100 Club: England's Finest**
10.00 **Premier League Years**
12.00 NOON **PL Best Goals 17/18**
1.00 PM **Premier League Years**
3.00 **PL Best Goals 02/03**
4.00 **PL Greatest Games**
5.00 **PL 100 Club: England's Finest**
5.30 **Premier League 100 Club**
6.00 **Premier League Legends**
7.00 **Premier League World**
7.30 **PL Hat-Tricks: Alan Shearer**
7.45 **PL Hat-Tricks: Sergio Aguero**
8.00 **Gary Neville's Soccerbox**
9.00 **Premier League World**
9.30 **The Tyler Archives**
10.00 **PL Special: The Centurions**
11.00 **Best PL Goals 16/17**
12.00 M'T **Best PL Goals 18/19**
1.00 AM **Premier League Years**
3.00 **PL Greatest Games**
4.00 **Best PL Goals 17/18**
5.00 **Best PL Goals: North London Derby** Memorable strikes.
5.30 **to 6.00** AM **PL 100 Club**

Sky Sports Football

403 403 857 | 513 503

6.00 AM **EFL Greatest Games**
7.00 **Football's Greatest Players**
8.00 **Football Countdowns**
9.00 **Football Years**
10.00 **League Cup Final Highlights**
11.00 **One2Eleven**
11.30 **Football's Greatest Players**
12.00 NOON **EFL Greatest Games**
12.30 PM **SPFL Greatest Games**
1.00 **Football Countdowns**
2.00 **Football Years**
3.00 **League Cup Final Highlights**
4.00 **One2Eleven**
4.30 **Football's Greatest Players**
5.00 **EFL Greatest Games**
5.30 **SPFL Greatest Games**
6.00 **2015 League Cup Final**
7.00 **Best Goals of the Carabao Cup 18/19** Memorable strikes.
7.30 **Football Countdowns**
8.00 **Championship Season Review**
11.00 **Football's Greatest Players**
12.00 M'T **Football Years**
1.00 AM **Football Countdowns**
2.00 **SPFL Greatest Games**
2.30 **One2Eleven**
3.00 **Championship Season Review**
4.00 **EFL Greatest Games**
4.30 **Football Countdowns**
5.00 **Football's Greatest Players**
5.30 **to 6.00** AM **Football Years**

Sky Sports Cricket

404 404 858 | 514 504

6.00 AM **My Icon**
6.15 **Test Cricket Bitesize**
7.30 LIVE **Test Cricket South Africa v England.** Coverage of the opening day of the second Test in the four-match series, held at Newlands in Cape Town.
4.30 PM **Test Cricket Bitesize**
4.45 **Cricket Debate**
5.30 **Test Cricket** As 7.30pm.
6.30 **Cricket Debate**
7.15 **Test Cricket Bitesize**
7.30 **Test Cricket** South Africa v England. Action from the opening day's play of the second Test at Newlands in Cape Town.
8.30 **Cricket Debate** Discussion on day one of the second Test between South Africa and England.
9.15 **Test Cricket Bitesize**
9.30 **Test Cricket**
10.30 **Cricket Debate**
11.15 **Test Cricket Bitesize**
11.30 **Test Cricket**
12.30 AM **Cricket Debate**
1.15 **Test Cricket Bitesize**
1.30 **Test Cricket**
2.30 **Cricket Debate**
3.15 **Test Cricket**
4.15 **Cricket Debate**
5.00 **to 6.00** AM **My Icon**

Sky Sports Golf

405 405 859 | 515 505

6.00 AM **Shell's Wonderful World of Golf** Phil Mickelson v David Toms: Action from the 2002 contest at the World Woods Golf Club in Brooksville, Florida.
8.00 **PGA Tour Golf** As 7.00pm.
12.00 NOON **PGA Tour Profiles** A look back at Tiger Woods' win at the 2018 Tour Championship.
12.20 PM Profile of Adam Scott.
12.35 The career of Jon Rahm.
12.55 The career of Vijay Singh.
1.00 PM **PGA Tour Golf** As 7.00pm.
5.00 **Golfer of the Decade** The Sky Sports Golf team assess who has been the best golfer of the last 10 years.
7.00 **PGA Tour Golf** Action from the first day's play of the Sentry Tournament of Champions, the tour's opening event of 2020, held at the Plantation Course at Kapalua in Hawaii.
11.00 LIVE **PGA Tour Golf** Coverage of the second day of the Sentry Tournament of Champions, an event restricted to winners on the 2019 tour, held at the Plantation Course at Kapalua in Hawaii.
3.00 **to 6.00** AM **Chronicles of a Champion Golfer**

BT Sport 1

413 413 867 | 527 | 408 430

6.00 AM **Premier League Review**
7.00 **Premier League Tonight**
7.45 **BT Sport Big Bash Reload**
8.00 LIVE **Cricket: Big Bash League Hobart Hurricanes v Brisbane Heat.** The T20 match from Blundstone Arena in Hobart.
11.15 **Test Cricket Highlights**
12.15 PM **Rugby Tonight On Tour**
12.45 **What I Wore: Henrik Larsson**
1.00 **Italian Supercup**
2.30 **Emirates FA Cup Preview**
3.00 **Cricket: Big Bash League**
4.00 **Test Cricket Highlights**
5.00 **Hyundai A-League**
6.30 **Rugby Tonight On Tour**.
7.00 LIVE **Gallagher Premiership Rugby Union Sale Sharks v Harlequins.** Coverage of the match from the eighth round of fixtures, taking place at AJ Bell Stadium. Kick-off **7.45pm**.
10.00 **BT Sport Fight Night**
11.00 **ESPN Classic Boxing**
11.30 **Nature Boy** Documentary.
1.00 AM LIVE **WWE Friday Night Smackdown** Wrestling coverage from America.
3.00 **Cricket: Big Bash League**
4.00 **BT Sport Reload**
4.30 **to 6.00** AM **Hyundai A-League**

BT Sport 2

414 414 868 | 528 | 409 431

7.15 AM **Gallagher Premiership Tonight** Discussion show.
8.00 **Emirates FA Cup Preview** A look ahead to the third round.
8.30 LIVE **Hyundai A-League Melbourne City v Western United.** Coverage of the Australian top-flight clash from AAMI Park. Kick-off **8.30am**.
10.30 **Premier League** As 7.30pm.
12.00 NOON **Premier League** A re-run of Burnley v Aston Villa.
1.30 PM **Premier League** Newcastle United v Leicester City.
3.00 **Premier League** Watford v Wolverhampton Wanderers.
4.30 **Premier League** West Ham United v Bournemouth.
6.00 **Premier League** A re-run of Norwich City v Crystal Palace.
7.30 **Premier League** A re-run of Liverpool v Sheffield United.
9.00 **Premier League Tonight**
9.45 **Premier League Review**
10.45 **BT Sport Reload**
11.00 **BT Sport Big Bash Reload**
11.15 PM **to 7.15** AM LIVE **Test Cricket Australia v New Zealand.** Coverage of the second day of the third and final Test, held at Sydney Cricket Ground.

BT Sport 3

417 417 869 | 529 | 410 432

6.00 AM **Bundesliga – Games of the Season So Far** Back-to-back action from Germany's top flight.
4.00 PM **Bundesliga Special** A look back at the best Bundesliga action of the past 12 months.
4.30 **BT Sport Goals Reload**
5.00 **Italian Supercup** Action from Juventus v Lazio.
6.30 **Emirates FA Cup Preview** A look ahead to the third round.
7.00 **Fishing: On The Bank**
8.00 **Cricket: Big Bash League** Hobart Hurricanes v Brisbane Heat at Blundstone Arena.
9.00 **Test Cricket Highlights** Australia v New Zealand: Action from the opening day of the third and final Test at Sydney Cricket Ground.
10.00 **World Poker Tour Series**
12.00 M'T **Gallagher Premiership Rugby Union** Sale Sharks v Harlequins: A re-run of the match from the eighth round of fixtures, held at AJ Bell Stadium.
1.30 AM **Premier League Tonight**
2.15 **BT Sport Reload**
2.45 **Holy Grail: The T206 Honus Wagner** Documentary.
3.00 **to 6.00** AM **MLB** Action from Atlanta Braves v New York Mets.

Sky Sports Action

407 407 861 | 517 507

6.00 AM **Boxing Gold**
8.00 **WNBA Finals:** Washington Mystics v Connecticut Suns.
9.30 **Sporting Records**
10.00 **NFL: America's Game**
11.00 **Triathlon**
12.00 NOON **Inside the NBA**
1.00 PM **Best of NFL Sunday**
3.00 **Inside the Huddle**
4.00 **NBA Champions 2009 LA Lakers**
5.15 **Fast Zone**
5.45 **NBA: Sounds of the Finals 2018** Golden State Warriors v Cleveland Cavaliers.
6.15 **NBA** Action from Dallas Mavericks v Brooklyn Nets.
8.00 **NBC's ProFootballTalk**
10.00 **NFL: America's Game** The story of Green Bay Packers' 1967 Super Bowl success.
11.00 **NBA: The Warm Up** A look ahead to tonight's fixtures.
12.00 M'T **NBA Classic Games: Thunder @ Rockets 2013**
1.00 AM LIVE **NBA Houston Rockets v Philadelphia 76ers.** The inter-conference clash at the Toyota Centre. Tip-off **1.00am**.
3.30 **Sporting Records**
5.00 **to 6.00** AM **Sporting Greats**

Sky Sports Mix

145 145 838 | 520 510

6.00 AM **Good Morning Sports Fans Bitesize** The latest sports news.
7.00 **Good Morning Sports Fans**
9.00 **My Icon**
10.00 **Sporting Greats**
11.00 **NBA Champions 2014 San Antonio Spurs**
12.00 NOON **NBA Classic Games: Spurs @ Heat 2013** Miami Heat v San Antonio Spurs from 2013.
1.00 PM **NFL: America's Game**
2.00 **NFL: A Football Life**
3.00 **Best of NFL Sunday** Action from the 17th week of fixtures.
5.00 **Triathlon** Action from the Welsh Triathlon Super Series.
6.00 **Fast Zone** Motorsport action.
6.30 **NBA** Action from Dallas Mavericks v Brooklyn Nets.
8.15 **NBA Classic Games: Heat/ Cavaliers 2013** A memorable match between Miami Heat and Cleveland Cavaliers from 2013.
10.00 **Premier League World** A round-up of the latest news.
10.30 **Soccer AM: The Best Bits**
11.00 **Fast Zone** Motorsport action.
11.30 **My Icon**
12.30 AM **Sporting Records**
1.00 **to 6.00** AM **Mix Shorts: Masterclasses**

BT Sport/ESPN

423 423 872 | 530 | 411 434

6.00 AM **Around the Horn**
6.30 **ESPN FC** Football news.
7.00 **Pardon the Interruption**
7.30 **CFB 150: The American Game**
8.30 **College Football**
11.30 **Around the Horn**
12.00 NOON **ESPN FC** Football news.
12.30 PM **Pardon the Interruption**
1.00 **BT Sport Reload**
1.15 **College Basketball**
4.45 **BT Sport Reload**
5.00 **ESPN FC** Football news.
5.30 **College Football**
8.30 LIVE **College Football** The Famous Idaho Potato Bowl.
12.00 M'T LIVE **College Basketball Houston Cougars v UCF Knights.** The NCAA clash from Fertitta Centre. Tip-off **12.00m't**.
2.00 AM LIVE **College Basketball Tulsa Golden Hurricane v Temple Owls.** The NCAA clash at Reynolds Centre. Tip-off **2am**.
4.00 **to 6.00** AM **CFB 150: The American Game**

Eurosport 1

410 410 864 | 521 | 412 435

6.00 AM **Cross-Country Skiing**
8.00 **Olympics: Hall of Fame**
9.00 **Cycling: Get to Know**
9.05 **Ski Jumping**
10.05 **Cross-Country Skiing**
12.05 PM LIVE **Cross-Country Skiing** The World Cup Tour de Ski meeting in Val di Fiemme, Italy.
12.55 LIVE **Ski Jumping** Four Hills qualifying from Innsbruck, Austria.
2.15 LIVE **Cross-Country Skiing** Further coverage from Italy.
3.05 **Cross-Country Skiing**
4.00 **Ski Jumping**
5.00 **Cross-Country Skiing**
6.00 **Alpine Skiing**
8.00 **Ski Jumping**
9.00 **Alpine Skiing**
10.00 **Ski Jumping**
11.00 **Cross-Country Skiing**
1.00 AM **Bala Triathlon**
1.40 **Snooker 147s**
2.00 **Cross-Country Skiing**
4.00 **Ski Jumping**
5.00 **to 6.00** AM **Alpine Skiing**

Eurosport 2

411 411 865 | 522 | 413 436

6.00 AM **Alpine Skiing**
8.00 **Hall of Fame – London 2012**
9.00 **Ski Jumping**
10.00 **Masters Snooker**
12.00 NOON **Darts: BDO World Championships**
1.00 PM **Climbing World Champs**
3.15 **Athletics: Diamond League**
4.15 **Darts: BDO World Championships**
5.15 **Dakar Rally**
5.45 **Best of Bikes**
6.00 **World Superbikes: Race of 2019** The best race of the year.
7.00 **World Superbikes SSP: Race of 2019** The race of the year.
8.00 **Masters Snooker**
10.00 **Darts: BDO World Championships**
11.00 **Olympics: Hall of Fame**
12.00 M'T **Snooker: Scottish Open**
2.00 AM **Darts: BDO World Championships**
4.00 **Alpine Skiing**
5.00 **to 6.00** AM **Ski Jumping**

Sky Sports Darts

408 408 862 | 518 508

6.00 AM **Darts Gold**
7.00 **Legends of Darts**
8.00 **Darts Gold**
11.00 **Darts Top 5 Moments**
12.00 NOON **Darts Gold**
12.30 PM **World Darts Championship** As shown at 8.00pm.
3.30 **Darts Gold** John Part v Rod Harrington from 2001.
3.45 **Darts Gold** Dennis Priestley v Keith Deller from 2000.
4.00 **World Darts Championship** As shown at 8.00pm.
7.00 **Darts Gold** The PDC World Darts Championship final of 2007.
7.30 **Darts Gold** The 2009 World Darts Championship finals.
8.00 **World Darts Championship** Highlights of the 16th day's play from Alexandra Palace in London, featuring the final of this year's tournament.
11.00 **Darts Gold** Classic action.
3.00 AM **Darts Top 5 Moments**
3.20 **to 6.00** AM **Darts Gold**

Sky Sports F1

406 406 860 | 516 506

6.00 AM **The Home of F1**
11.00 **Formula 1** The 2019 Bahrain Grand Prix first practice session.
12.45 PM **Formula 1** Action from the 2019 Bahrain Grand Prix second practice session.
2.30 **Formula 1** The 2019 Bahrain Grand Prix third practice session.
3.45 **Formula 1** The 2019 Bahrain Grand Prix qualifying session.
5.30 **The F1 Show**
6.00 **Bahrain F1 GP: Pit Lane**
7.00 **Bahrain F1 GP: On The Grid**
7.35 **Formula 1** The Bahrain Grand Prix: A re-run of the second round of the 2019 season.
9.50 **Bahrain F1 GP: Paddock**
10.40 **At Home In Monaco with Leclerc** With Charles Leclerc.
10.55 **F1 Cars Through 1000 Races**
11.00 **Bahrain F1 GP Best Bits**
11.30 **Formula 1** Highlights of the 2019 Bahrain Grand Prix.
12.30 AM **F1 Weekend Debrief**
1.00 **to 6.00** AM **The Home of F1**

Gtech

SAVE OVER £80

We believe the new Gtech HyLite is the smallest, most compact, high performance vacuum cleaner in the world

'Christmas is my favourite time of year. The hardest bit is finding good presents for people, so here is a special offer to help you out.

If you think modern vacuum cleaners can be bulky, heavy and over complicated then the new Gtech HyLite could be for you.

It's brimming with cleaning performance and, at just 1.5kg, extremely lightweight.*

Nick Grey, owner of Gtech and vacuum cleaner designer with over 30 years' experience.

Straightforward cleaning

The secret to the HyLite's ease of use is in the design. A lot of vacuums suck dirt up through long hoses, which can block and clog. The HyLite collects dirt just 1cm from the floor, in the head of the unit, so there are no long tubes to get blocked up.

Luxuriously light

When you first experience the HyLite, it's hard to believe this incredibly lightweight product can deliver such high cleaning performance. Lifting and carrying the HyLite is virtually effortless. The handle extends at the touch of a button and instantly retracts to store away in a drawer. Cleaning your home has never been easier.

Why choose a bagged vacuum?

Bagged vacuums are highly compact and efficient because they don't have to house or power cyclones. There are no dirty filters to clean or replace – the bag is the filter, so each time you fit a new bag, you're fitting a brand new filter. Changing the bag is straightforward: lift the lid, take out the rip resistant bag and simply slide a new one into place – easy. You'll get 3 bags FREE and, after that, cheap replacement bags can be delivered to your home next working day.

There's more information about the facts and figures given in this advert at www.gtech.co.uk/hylite.html in the Performance Verification Data section.

Great for pet hairs… and stairs

Versatile, light and compact

Includes 15 spare bags

Get the Gtech HyLite plus 15 Spare Bags, normally ~~£212.98~~ for just **£129.99** if you order before 25th December

Visit **www.gtech.co.uk/hylite**, go to the checkout and add the code **KL34** or call **0800 030 86 43** (24 hour freephone information and sales line)

Tracked free delivery and 2-year warranty

Your product will be delivered to your home next business day by award winning courier DPD. You will receive a text enabling you to track your delivery, which will be within a 1 hour slot. Your product will automatically be registered for Gtech's 2-year warranty and you'll enjoy the support of our UK head office customer service line, email service, web chat and self service web portal.

Gtech's Trustpilot rating is **4.6** out of **5** after **65,000** reviews

*Weight = 1kg in handheld mode; 1.5kg in upright mode. Offer only available directly from Gtech until 25/12/19 or while stocks last. **Order on or before 7pm on 20/12/19 for guaranteed delivery before 25/12/19**. Free next day delivery 7 days a week **(excludes Christmas and New Year Bank Holidays)** for orders placed by 7pm, excluding UK Highlands and islands. This promotional code is not transferable and cannot be used in conjunction with any other offer or discount. See www.gtech.co.uk for full details.

CPN3810

Kids' CHRISTMAS TV Guide 21-27 December

CBBC

613 613 646 701 201 204 607 600

SATURDAY
7.00am Arthur **7.15** Shaun **7.20** Danger Mouse **7.35** Dennis **7.45** MOTD Kickabout New **8.00** Jamie Johnson **8.35** Dengineers **9.05** The Playlist New **9.30** FOMO Festive New **9.45** Mash Up **10.50** Nikki Lilly Meets New **10.55** Operation Ouch! **11.25** Dog Ate My Homework **11.55** Diddy TV **12.10pm** Pets Factor **12.30** The Demon Headmaster **1.00** FILM Dragon: Gift of the Night Fury **1.20** 4 O'Clock Club **1.50** Hetty Feather **5.45** A Week to Beat the World New **6.10** Pets Factor **6.35** Operation Ouch! **7.00** Show Me What You're Made Of: UK **7.30** BBC Summer Social Unseen New **8.30-9.00pm** Horrible Histories

SUNDAY As Saturday except:
7.45am Danny & Mick **8.00** Odd Squad **8.10** Diddy TV **8.25** Dog Ate My Homework New **9.00** Blue Peter **9.30** Top Class New **10.25** A Week to Beat the World **10.40** Kung Fu Panda Holiday **11.05** Odd Squad **11.25** Horrible Histories **11.55** Naomi **12.25pm** All Over the Place: UK **12.55** Operation Ouch! **1.20** My Life **1.50** Class Dismissed **2.15** Hetty Feather **4.05** The Next Step **4.55** 4 O'Clock Club **5.25-5.45** The Playlist **6.20** Top Class **7.15** Demon Headmaster **7.50** FOMO Festive **8.05-9.00pm** Secret Life of Boys

MONDAY
7.00am Arthur **7.10** Dennis **7.25** Danger Mouse **7.35** Shaun **7.45** Strange Hill High **8.05** Dennis **8.30** FILM Billionaire Boy **9.35** Our School **9.55** Top Class **10.25** Our School **11.10** Donkey's Caroling Christmas-tacular **11.15** Almost Never **2.05pm** All Over the Place: UK **2.30** The Dumping Ground **3.00** The Deep **3.25** Dennis **3.45** FILM The Madagascar Penguins in a Christmas Caper: Animated adventure. **3.55** Show Me What You're Made Of: UK **4.25** Hetty Feather **5.20** A Christmas Panic! **5.50** Dragons: Race to the Edge **6.15** FOMO Festive **6.30** Horrible Histories **7.00** Billionaire Boy **8.00** Operation Ouch! **8.30-9.00pm** Millie Inbetween

XMAS EVE As Monday except:
7.45am Odd Squad **8.10** Scream Street **8.35-10.20** FILM Nativity 2 **2.05-2.35pm** Blue Peter **3.25** Strange Hill High **3.50-4.00** Diddy TV **4.35** The Dumping Ground **5.35-6.00** Kung Fu Panda Holiday **6.25** A Christmas Panic! **6.50** FILM Nativity 2 **8.35-9.00pm** Odd Squad

XMAS DAY As Monday except:
7.45am Odd Squad **8.00** Danger Mouse **8.25** A Christmas Panic! **8.50** The Next Step **9.45** FOMO Festive **10.00-10.20** Merry Madagascar **11.05** Class Dismissed **11.25** Strange Hill High **11.50** So Awkward **12.20pm** Dengineers **12.50** Top Class **1.15** 4 O'Clock Club **1.45** Shaun **1.55** Danger Mouse **2.35** Dennis **3.00** Diddy TV **3.15** Scream Street **3.35-4.00** Odd Squad **4.30** Almost Never **5.30** Hetty Feather **6.25** My Life **7.00** All at Sea **7.30** Horrible Histories **7.55** Donkey's Caroling Christmas-tacular **8.05-9.00pm** Secret Life of Boys

BOXING DAY As Monday except:
7.45am Odd Squad **8.00** Diddy TV **8.15** FILM The Madagascar Penguins in a Christmas Caper **8.30** FILM Kung Fu Panda 3 **9.50-10.25** 4 O'Clock Club **11.05** All at Sea **11.35** Millie Inbetween **12.05pm** Class Dismissed **12.25** 4 O'Clock Club **12.55** My Life **1.25** The Next Step **2.15** Odd Squad **2.40** Danger Mouse **3.00** FILM Dragon: Gift of the Night Fury **3.20** Scream Street **3.45** FOMO Festive New **4.00** Show Me What You're Made Of: UK **4.30** So Awkward **5.00** Top Class **5.30** Blue Peter New **6.05** FILM Kung Fu Panda 3 **7.25** Secret Life of Boys **8.20** Horrible Histories **8.50-9.00pm** Donkey's Caroling Christmas-tacular

FRIDAY As Monday except:
7.40am Dennis **8.00** FOMO Festive **8.20** Class Dismissed **8.35** FILM The Next Step Live – The Movie **9.55** Nikki Lilly Meets New **10.10** Our School New **10.50am** Class Dismissed **1.40** All Over the Place: UK **2.10** Hetty Feather **3.10** The Deep **3.30** FILM The Madagascar Penguins in a Christmas Caper: Cartoon. **3.40-3.55** Diddy TV **4.25** Blue Peter **4.55** Horrible Histories **5.30-5.50** Merry Madagascar **6.15** FILM The Next Step Live – The Movie **7.30** Nikki Lilly Meets New **7.45** Matilda and the Ramsay Bunch **8.00** Class Dismissed **8.15** The Dumping Ground **8.30-7.00am** So Awkward

CBEEBIES

614 614 647 702 202 205 608 601

SATURDAY
6.00am Show Me Show Me **6.20** Twirlywoos **6.35** Teletubbies **6.50** Raa Raa **7.00** Postman Pat **7.15** Bing **7.30** Duggee **7.45** Peter Rabbit **8.00** Jetters **8.10** Octonauts **8.25** Bitz & Bob **8.35** Furchester **8.45** Biggleton **9.00** Something Special **9.20** Footy Pups **9.40** A Christmas Carol **10.20** Sarah & Duck **10.30** Swashbuckle **10.55** Safari **11.10** Do You Know?? **11.25** Wonder Dog **11.35** Topsy and Tim **12.00noon** World Kitchen New **12.10pm** Family Fun **12.15** Katie Morag **12.30** Sarah & Duck **12.40** The Farm **1.00** Where in the World? **1.15** My Story **1.30** My Pet **1.45** My First **2.00** Something Special **2.20** Baby Animals **2.30** Junk Rescue **2.45** My First **3.00** Bitz & Bob **3.10** Tree Fu **3.35** Jetters **3.50** Swashbuckle **4.10** Baby Club **4.25** Magic Hands **4.40** Treasure Champs **4.55** Woolly & Tig **5.00** GiggleQuiz **5.15** Apple Tree **5.30** Katie Morag **5.45** Sarah & Duck **5.50** Charlie and Lola **6.00** Tee and Mo **6.10** Clangers **6.20** Night Garden **6.50-7.00pm** Bedtime Stories

SUNDAY As Saturday except:
7.00-7.15am Postman Pat: Cartoon fun. **9.35-10.20** Hansel and Gretel **12.30-12.40pm** Sarah & Duck: Cartoon. **1.30-1.45** Vet Tales **3.50-4.10pm** Molly and Mack

MONDAY
6.00am Something Special **6.20** Baby Jake **6.35** Twirlywoos **6.45** Raa Raa **6.55** Numberblocks **7.05** Bing New **7.20** Duggee **7.35** Bitz & Bob **7.45** Peter Rabbit **8.00** Jetters **8.10** Octonauts **8.20** Biggleton **8.35** Something Special **9.00** Peter Pan **9.40** Small Potatoes **9.45** Something Special **10.05** Teletubbies **10.20** Baby Club **10.35** Duggee **10.45** Junk Rescue **11.00** Pablo **11.10** My Pet **11.25** Furchester **11.35** My First **11.50** Sarah & Duck **12.00noon** World Kitchen **12.10pm** Big Idea?? **12.15** Old Jack **12.30** Molly and Mack **1.00** Biggleton **1.10** Timmy Time New **1.15** Yakka Dee! **1.20** Numberblocks **1.25** Bing **1.35** Twirlywoos **1.45** Something Special **2.10** Teletubbies **2.20** Baby Club **2.35** Pablo **2.50** Time For School **3.00** Prehistoric Adventures **3.15** Swashbuckle **3.40** Duggee **3.45** Tinpo **3.55** Messy **4.10** My First New **4.25** Amazing Machines **4.35** Peter Rabbit **4.50** Jetters New **5.00** Wonder Dog **5.15** Jetters **5.40** Duggee **5.45** Moon and Me **6.10** Clangers: Cartoon. **6.20** Night Garden **6.50-7.00pm** Bedtime Stories New

XMAS EVE As Monday except:
8.35am Justin **9.00-9.45** Thumbelina **10.10** Woolly & Tig **10.20-10.35** Baby Club New **10.40-11.00** Bing **11.30-11.40** School of Roars **12.00noon-12.25pm** Tree Fu **12.25** Kit and Pup **12.35** Old Jack **1.00-1.15** My Pet **2.50-3.00** Our Family **4.10** My First Festival: Christmas New **4.25-4.35** Woolly & Tig: Cartoon. **5.00** Topsy and Tim **5.15** Molly and Mack **5.35-5.45pm** Bing

XMAS DAY As Monday except:
6.00am The Nutcracker **6.45** My First **8.25** Sarah & Duck **8.35** Justin **9.00** Hansel and Gretel **9.45** Swashbuckle: Christmas Special **10.10** Octonauts **10.30** Jetters **10.55-11.40** Alice In Wonderland **11.55** My Pet **12.10pm** World Kitchen **12.25** Old Jack **12.45** Sarah & Duck **12.50** The Farm **1.10-1.50** A Christmas Carol **2.30** My First **2.45-3.10** Octonauts **3.45** Jetters **4.10-4.25** My First New **4.50-5.00pm** Jetters New **5.00-5.45pm** Hansel and Gretel

BOXING DAY As Monday except:
8.35am Justin's House **9.00-9.45** CBeebies The Snow Queen **10.45-11.00** Mister Maker **11.15** My Pet **11.30-11.35** School of Roars **11.50am-12.00noon** Tinga Tinga Tales **12.25pm** Olobob Top **12.30** Katie Morag **12.45-1.00** Melody **2.50-3.00** Our Family **4.25-4.35** Woolly & Tig **5.00** Octonauts **5.20** My First **5.40-5.45pm** Bing

FRIDAY As Monday except:
8.35am Justin's House **9.00-9.45** Something Special **10.45-11.00** Mister Maker **11.15** Vet Tales **11.30-35** School of Roars **11.50am-12.00noon** Tinga Tales **12.25pm** Big Idea?? **12.30** Katie Morag **12.45-1.00** Melody **2.50-3.00** Our Family **4.25-4.35** Woolly & Tig **5.00-5.45pm** Alice In Wonderland

CITV

621 734 711 203 602

SATURDAY
6.00am Dino Dana **6.10** Super 4 **6.35** Thunderbirds **7.00** Dare Master **7.05** Robozuna **7.30** Mr Bean **7.55** Scooby **8.25** Dave Spud **9.25** Mr Bean **10.25** Mr Magoo **10.55** Wishfart **11.10** ToonMarty **11.25** Pokemon **11.55** Scooby-Doo! **1.25pm** Bagel and Becky **1.55** Transylvania **2.25** Dave Spud **3.30** Mr Bean **4.30** Mr Magoo **5.00** Wishfart **5.45** Spy School **6.15** Pokemon **7.10** Bagel and Becky **7.35** Monster Mayhem **8.00** Make It Pop **8.25** Project Z **8.50-9.00pm** Dare Master

SUNDAY As Saturday except:
7.05-7.30am Mr Magoo **7.55** Robozuna **8.25-8.55** Shrek the Halls **9.25** Dave Spud **10.55** ToonMarty **11.10-11.25** Wishfart **1.25-1.55pm** Scooby Doo! **2.55-3.30** The Bagel and Becky Show **5.45** Make It Pop **6.15** Robozuna **6.45-7.15** Scooby Doo! **8.05** Drop Dead Weird **8.55-9.00pm** Dare Master

MONDAY
6.00am Dino Dana **6.15** Super 4 **6.50** Dare Master **6.55** Powerpuff **7.20** Teen Titans **7.50** Transylvania **8.20** Dave Spud **8.55** Magoo **9.55** Mr Bean **10.55** Scooby **11.50** Dave Spud **12.30pm** Dare Master **12.35** Magoo **1.35** Hotel Transylvania **2.30** Kung Fu Panda **3.00** Mr Magoo **4.00** Mr Bean **5.00** Dave Spud **5.25** Scooby **6.35** Magoo **7.35** Transylvania **8.05** Spy School **8.55-9.00pm** Dare Master

XMAS EVE As Mon except:
7.50-8.20am Mr Magoo **9.25** Mr Bean **9.55** Shrek the Halls **10.20** Scooby Doo! **10.45** Scooby-Doo! **11.15** Bagel and Becky **11.35** Dave Spud **11.50** Wishfart **12.15pm** Make It Pop **12.30** Dave Spud **5.15-5.25** Wishfart **5.50-6.15** Scooby Doo! **6.40** Scooby-Doo! **7.10** The Bagel and Becky Show **7.35** Make It Pop

XMAS DAY As Monday except:
6.00-6.05am NinjaGo **6.30** Bagel and Becky **6.45** Mr Bean **7.05** Scooby-Doo! **7.30** Mr Magoo **7.35-9.25** Scrambled! **9.55** Mr Magoo **10.40-11.10** Scooby-Doo! **11.25** Dave Spud **11.55** Bagel and Becky **12.15pm** Make It Pop **12.30** Dave Spud **5.25-5.50** Scooby Doo! **6.15** Scooby-Doo! **6.15-6.35pm** Scooby-Doo!

BOXING DAY As Monday except:
6.25-6.55am Super 4 **7.00** Dare Master **7.20** Powerpuff **7.50-8.50** Dave Spud **9.55-10.55** Mr Magoo **5.25-6.35pm** Scooby-Doo!

FRIDAY As Monday except:
8.50-9.55am Mr Magoo **5.00-6.35pm** NinjaGo

NICK JR

615 648 715 484

SATURDAY
6.00am Kid-E-Cats New **6.15** Peppa **6.30** Ben & Holly **7.00** Butterbean's Cafe **7.30** Paw Patrol **8.00** Sunny Day **8.30** Peppa **9.00** Ricky Zoom **9.30** Monster Machines **11.00** Peppa **11.30** Ryan **12.00noon** Barbie in a Puppy Chase **1.30pm** Peppa **2.30** Sunny Day **3.00** Peppa **3.30** Shimmer and Shine **4.00** Ricky Zoom **4.30** Ryan **5.00** Paw Patrol **6.00** Ben & Holly **6.30** Abby Hatcher **7.00** Peppa **8.00** Becca's Bunch **8.30** Ben & Holly **9.30** Peppa **12.00m't** Nella **1.00am** Bubble Guppies **1.30** Team Umizoomi **2.00** Dora **2.30** Peppa **3.00** Paw Patrol: Animation. **4.00** Abby Hatcher **5.00-6.00am** Paw Patrol

SUNDAY As Saturday except:
7.00-7.30am Becca's Bunch **8.30-9.00** Paw Patrol **12.00noon-2.30pm** Peppa **4.00-4.30** Monster Machines **6.00-6.30pm** Ricky Zoom

MONDAY
6.00am Paw Patrol **6.30** Peppa **7.00** Top Wing **7.30** Monster Machines **8.30** Paw Patrol **9.00** Peppa **11.00** Paw Patrol **11.30** Monster Machines **12.30pm** Abby Hatcher **1.00** 44 Cats **1.30** Alvinnn!!! **2.00** Peppa **3.30** Shimmer and Shine **4.00** Top Wing **4.30** Butterbean's Cafe **5.00** Paw Patrol **5.30** Monster Machines **6.00** Abby Hatcher **6.30** Top Wing **6.45** Ricky Zoom **7.00** Peppa **8.00** Paw Patrol **9.00** Peppa **12.00m't** Nella **1.00am** Bubble Guppies **1.30** Team Umizoomi **2.00** Dora **2.30** Peppa **3.00** Paw Patrol **4.00** Abby Hatcher **5.00-6.00am** Paw Patrol

XMAS EVE As Mon except:
7.00-7.30am Abby Hatcher **4.00-4.30pm** Ben & Holly

XMAS DAY As Mon except:
7.00am FILM Barbie **8.30** Top Wing **9.00** Paw Patrol **9.30** Ricky Zoom **10.00** Peppa **10.30-11.00** Monster Machines **11.30** Butterbean **12.00noon** Becca's Bunch **12.30pm** Ben & Holly **1.30** Top Wing **2.00** Butterbean **2.30** Peppa **3.00** Ricky Zoom **3.30** Monster Machines **4.30** Ricky Zoom **5.00** Nella **5.30-6.30pm** Peppa

BOXING DAY As Monday except:
7.00am Monster Machines **8.00am-7.00pm** Peppa **7.00** Abby Hatcher **7.15** Ricky Zoom **7.30** Mystery Playdate **7.45** Shimmer and Shine **8.00** Monster Machines **8.30-9.00pm** Alvinnn!!!

FRIDAY As Monday except:
7.00am Monster Machines **8.00am-7.00pm** Peppa **7.00** Abby Hatcher **7.15** Ricky Zoom **7.30** Mystery Playdate **7.45** Shimmer and Shine **8.00** Monster Machines **8.30-9.00pm** Alvinnn!!!

+1 hour 628

HIGHLIGHTS

NEW

CBeebies Bedtime Stories

Mon 23 Dec, CBeebies HD, 6.50pm

Sleigh bells ring and snow is glistening as soul star Gregory Porter sings *Walking in a Winter Wonderland*, with illustrations by Tim Hopgood.

Dorothy and The Wizard of Oz

Christmas Eve, Boomerang HD, 6.30pm (Sky 603; Virgin 730; BT 487)

In a two-part special, Dorothy introduces Christmas traditions to Oz, while the Wicked Witch kidnaps Santa.

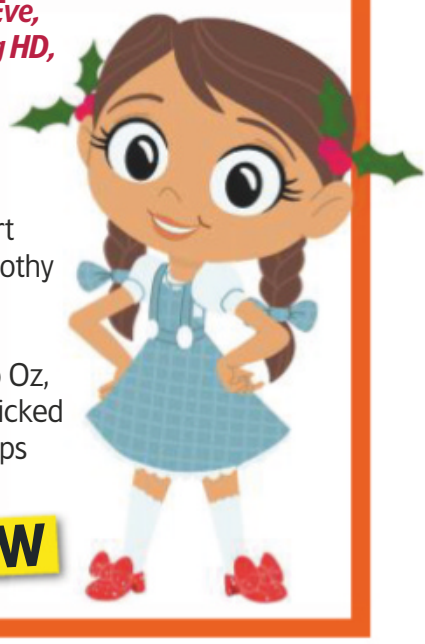

NEW

CBBC

613 613 646 701 201 204 607 600

SATURDAY
7.00am Arthur **7.15** Shaun the Sheep **7.20** Danger Mouse **7.35** Dennis & Gnasher Unleashed! **7.45** FOMO Festive Replay **8.05** Saturday Mash Up's Festive Mash Up **9.05** The Playlist New **9.25** NEW Hack to the Future **10.25** The Dog Ate My Homework **10.55** Strange Hill High **11.20** Horrible Histories **1.45pm** Step Up to the Plate **5.35** Nikki Lilly Meets New **5.45** A Week to Beat the World New **6.15** The Pets Factor **6.35** Operation Ouch! Snips **7.05** FILM The Penguins of Madagascar: Animation. **8.25** Horrible Histories **8.50-9.00pm** Operation Ouch! Snips

SUNDAY As Saturday except:
7.45am Danny & Mick **8.00** Odd Squad **8.10** Diddy TV **8.25** The Dog Ate My Homework **9.00** Blue Peter: All About the Orange Badge **9.30** Hack to the Future Series finale **10.25** A Week to Beat the World **10.45** The Real Jamie Johnson **10.55** Nikki Lilly Meets **11.15** Odd Squad **11.35** Horrible Histories: It's a Wicked World Special **12.05pm** Naomi's Nightmares of Nature **12.35** All Over the Place: UK **1.05** Operation Ouch! **1.35** Step Up to the Plate **5.15** The Playlist **5.40** A Week to Beat the World New **6.10** Top Class **6.40** FILM Dragon: Gift of the Night Fury **7.00** Hank Zipzer's Christmas Catastrophe **8.30-9.00pm** 4 O'Clock Club: Flashbacks

MONDAY
7.00am Arthur **7.10** Dennis & Gnasher Unleashed! **7.25** Danger Mouse **7.35** OOglies **7.50** Diddy TV **8.05** Class Dismissed **8.25** Mr Stink **9.25** Almost Never: Christmas Wonderland **10.25** A Week to Beat the World **10.55** So Awkward **2.15pm** All Over the Place: UK **2.45** Class Dismissed **3.15** The Deep **3.35** Dennis & Gnasher Unleashed! **3.50** Scream Street **4.00** Show Me What You're Made Of: UK **4.30** Danger Mouse **4.55** Donkey's Caroling Christmas-tacular **5.00** Almost Never: Christmas Wonderland **6.00** Dragons: Race to the Edge **6.25** Operation Ouch! **6.55** Grandpa's Great Escape **8.00** Millie Inbetween **8.25-9.00pm** The Dumping Ground

NEW YEAR'S EVE As Mon except:
8.25am Odd Squad: The Movie **9.35** FILM The Madagascar Penguins in a Christmas Caper **9.45** Top Class **10.15-10.25** Donkey's Caroling Christmas-tacular **1.45pm** So Awkward Files **2.15-2.45** Blue Peter: All About the Orange Badge **3.45-4.00** Scream Street **4.30** The Dengineers **5.00** Almost Never New **5.30-6.00** A Blue Peter Christmas... Here's One We Made Earlier! **6.55** Odd Squad: The Movie **8.05** Nikki Lilly Meets **8.10** Almost Never **8.40-9.00pm** Puss in Boots: The Three Diablos

NEW YEAR'S DAY As Monday except:
8.25am A Week to Beat the World **9.15** The Dumping Ground **10.15** Lifebabble **10.20** A Week to Beat the World **10.55** Got What It Takes? **2.05pm** BBC Summer Social Unseen **3.00-3.15** Class Dismissed **4.35** Hetty Feather: Nineteenth century drama. **5.30-6.00** Top Class New **6.55** The Next Step **7.45** Nikki Lilly Meets **8.00-9.00pm** The Dumping Ground

THURSDAY As Monday except:
8.25am Gangsta Granny **9.35** Odd Squad **9.50** Top Class **10.20** A Week to Beat the World **10.50** Got What It Takes? **1.15pm** Got What It Takes? Story So Far **1.45** Nikki Lilly Meets **1.50-2.15** Secret Life of Boys **4.30** My Life: The Penguin Post Office **5.00** Dumping Ground Island: Part One **5.30-6.00** Blue Peter: Last Year's Best Bits! New **6.25** Gangsta Granny **7.35** Blue Peter: Last Year's Best Bits! **8.00** FOMO Festive Replay **8.15** Puss in Boots: The Three Diablos **8.30-9.00pm** The Dumping Ground

FRIDAY As Monday except:
8.25am Grandpa's Great Escape **9.30am** Odd Squad **9.45-10.15** Top Class **10.50am-2.15pm** Secret Life of Boys **3.45-3.55** Scream Street **4.30** Top Class **5.00** Dumping Ground Island: Part Two **5.30** Matilda and the Ramsay Bunch **5.45-6.00** Puss in Boots: The Three Diablos **6.50** Mr Stink **7.50** Nikki Lilly Meets **8.00** Matilda and the Ramsay Bunch **8.15** Class Dismissed **8.30-7.00am** So Awkward

CBEEBIES

614 614 647 702 202 205 608 601

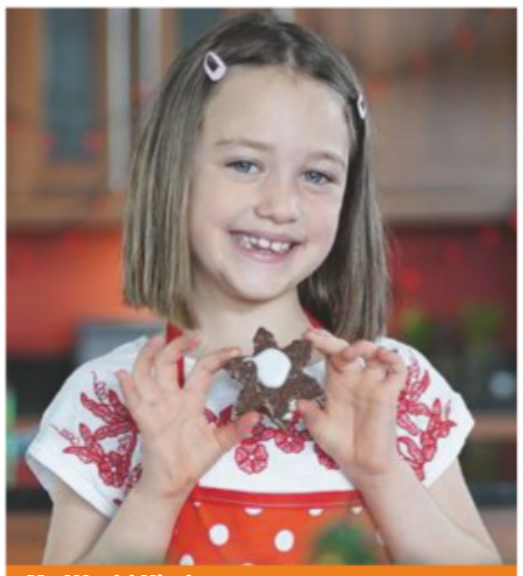
My World Kitchen

SATURDAY
6.00am Show Me Show Me **6.20** Twirlywoos **6.35** Teletubbies **6.50** Raa Raa **7.00** Postman Pat **7.15** Bing **7.30** Duggee **7.45** Peter Rabbit **8.00** Go Jetters **8.10** Octonauts **8.25** Bitz & Bob **8.35** Furchester **8.45** Biggleton **9.00** Something Special **9.20** Footy Pups **9.35** Tortoise and the Hare **10.20** Sarah & Duck **10.30** Swashbuckle **10.55** Safari Adventures **11.10** Maddie's Do You Know? **11.25** Waffle the Wonder Dog **11.35** Topsy and Tim **12.00noon** My World Kitchen New **12.10pm** What's the Big Idea? **12.15** Katie Morag **12.30** Sarah & Duck **12.40** Down on the Farm **1.00** Where in the World? **1.20** Small Potatoes **1.20** My Story **1.30** Ferne and Rory's Vet Tales **1.45** Tinga Tinga Tales **2.00** Something Special **2.20** Andy's Baby Animals **2.30** Junk Rescue **2.45** Maddie's Do You Know? **3.00** Bitz & Bob **3.10** Tree Fu Tom **3.35** Go Jetters **3.50** Swashbuckle **4.10** The Baby Club **4.25** Magic Hands **4.35** Octonauts **5.00** GiggleQuiz **5.15** Apple Tree House **5.30** Katie Morag **5.45** Sarah & Duck **5.50** Charlie and Lola: Cartoon. **6.00** Tee and Mo **6.10** Clangers **6.20** In the Night Garden **6.50-7.00pm** Bedtime Stories

SUNDAY As Saturday except:
9.35am Octonauts: Animation. **10.00** Go Jetters **10.10** Woolly & Tig **12.15-12.30pm** Teacup Travels **1.15-1.20pm** Small Potatoes

MONDAY
6.00am Something Special **6.20** Baby Jake **6.35** Twirlywoos **6.45** Raa Raa: Cartoon. **6.55** Numberblocks **7.05** Bing New **7.20** Duggee **7.35** Bitz & Bob **7.45** Peter Rabbit **8.00** Go Jetters **8.10** Octonauts **8.20** Biggleton **8.35** Justin's House **9.00** Puss In Boots **9.45** Something Special **10.10** Teletubbies **10.25** Baby Club **10.35** Duggee **10.45** Mister Maker **11.05** Pablo **11.15** Vet Tales **11.30** School of Roars **11.40** My First **11.50** Tinga Tinga Tales **12.00noon** My World Kitchen **12.15pm** Old Jack's Boat **12.30** Small Potatoes **12.30** Katie Morag **12.45** Melody **1.00** Biggleton **1.10** Timmy Time New **1.15** Yakka Dee! **1.20** Numberblocks **1.25** Bing **1.35** Twirlywoos **1.45** Something Special **2.10** Teletubbies **2.20** Baby Club **2.35** Pablo **2.50** Our Family **3.00** Prehistoric Adventures **3.15** Swashbuckle **3.40** Duggee **3.45** Tinpo **3.55** Messy **4.10** My First New **4.25** Amazing Machines **4.35** Peter Rabbit **4.50** Go Jetters New **5.00** My First **5.15** Bing New **5.45** Moon and Me **6.10** Clangers **6.20** Night Garden **6.50-7.00pm** Bedtime Stories

NEW YEAR'S EVE As Monday except:
9.00am CBeebies Prom: Off to the Moon **10.00-10.05** Woolly & Tig **10.20-10.35** The Baby Club New **5.00pm** Swashbuckle **5.25** Woolly & Tig **5.35-5.45pm** Sarah & Duck

NEW YEAR'S DAY As Monday except:
9.00-9.45am CBeebies The Tempest **5.15-5.45pm** Peter Rabbit: Cartoon fun.

THURSDAY As Monday except:
9.00-9.45am Elves and the Shoemaker **5.00pm** Bitz & Bob **5.20-5.45pm** Octonauts

FRIDAY As Monday except:
9.00-9.45am A Midsummer Night's Dream **5.00-5.45pm** Goldilocks and the Three Bears

CITV

621 734 711 203 602

SATURDAY
6.00am Dino Dana **6.10** Super 4 **6.35** Thunderbirds Are Go **7.00** Robozuna **7.25** Mr Bean: The Animated Series: Animated adventures with the bumbling buffoon **7.55** The Rubbish World of Dave Spud **9.25** Mr Bean: The Animated Series **10.25** Mr Magoo **10.55** ToonMarty **11.25** Pokémon **11.55** Be Cool, Scooby-Doo! **12.45pm** Scooby-Doo! Mystery Incorporated: More spooky animated adventures with Scooby and the gang. **1.55** Hotel Transylvania **2.50** The Rubbish World of Dave Spud **3.45** Mr Bean: The Animated Series **4.40** Mr Magoo **5.10** NinjaGo: Decoded **6.20** Pokémon **7.15** The Bagel and Becky Show **7.40** Massive Monster Mayhem **8.05** Drop Dead Weird **8.30** Project Z **8.55-9.00pm** Dare Master

SUNDAY As Saturday except:
7.00am Mr Magoo **7.55** Robozuna **8.25** The Rubbish World of Dave Spud **11.55am-1.55pm** Scooby-Doo! Mystery Incorporated **6.20-6.45pm** Robozuna **6.45pm** LEGO Jurassic World: Secret Exhibit

MONDAY & NEW YEAR'S EVE
6.00am Dino Dana **6.15** Super 4 **6.50** Dare Master **6.55** The Powerpuff Girls **7.20** Teen Titans Go! **7.50** Hotel Transylvania **8.20** The Rubbish World of Dave Spud **8.55** Mr Magoo **9.55** Mr Bean: The Animated Series **10.55** Scooby-Doo! Mystery Incorporated **11.50** The Rubbish World of Dave Spud **12.30pm** Dare Master **12.35** Mr Magoo **1.35** Hotel Transylvania **2.30** Kung Fu Panda: The Paws of Destiny **3.00** Mr Magoo **4.00** Mr Bean: The Animated Series **5.00** The Rubbish World of Dave Spud **5.30** SERIES RESUMES Pokémon Sun & Moon – Ultra Legends: Animated adventures. **6.15** Scooby-Doo! Mystery Incorporated **7.00** Mr Magoo **7.40** Hotel Transylvania **8.05** Spy School **8.55-9.00pm** Dare Master

NEW YEAR'S DAY As Mon except:
6.25-6.55am Super 4 **7.10-7.30pm** Mr Magoo **7.30-8.00pm** Hotel Transylvania

THURSDAY As Monday except:
6.25-6.55am Super 4 **7.10-7.30pm** Mr Magoo **7.30-8.00pm** Hotel Transylvania

FRIDAY As Monday except:
6.25-6.55am Super 4 **7.10-7.30pm** Mr Magoo **7.30-8.00pm** Hotel Transylvania

NICK JR

615 648 715 484

SATURDAY & SUNDAY
6.00am Kid-E-Cats New **6.15** Peppa **6.30** Ben & Holly's Little Kingdom: Cartoon adventures. **7.00** Blaze and the Monster Machines **8.00** Peppa **7.00pm** Abby Hatcher **7.15** Ricky Zoom **7.30** Ryan's Mystery Playdate **7.45** Shimmer and Shine **8.00** Blaze and the Monster Machines **8.30** Ben & Holly's Little Kingdom **9.30** Peppa **12.00m't** Nella the Princess Knight **1.00am** Bubble Guppies **1.30** Team Umizoomi **2.00** Dora the Explorer **2.30** Peppa **3.00** Paw Patrol: Cartoon. **4.00** Abby Hatcher **5.00-6.00am** Paw Patrol

MONDAY& NEW YEAR'S EVE
6.00am Paw Patrol **6.30** Peppa **7.00** Blaze and the Monster Machines **8.00** Peppa **7.00pm** Abby Hatcher **7.15** Ricky Zoom: Cartoon. **7.30** Ryan's Mystery Playdate **7.45** Shimmer and Shine: Cartoon fun. **8.00** Blaze and the Monster Machines **8.30** Alvinnn!!! and the Chipmunks **9.00** Peppa **12.00m't** Nella the Princess Knight **1.00am** Bubble Guppies **1.30** Team Umizoomi **2.00** Dora the Explorer **2.30** Peppa **3.00** Paw Patrol: Cartoon. **4.00** Abby Hatcher **5.00-6.00am** Paw Patrol

NEW YEAR'S DAY As Monday except:
6.00am Peppa **7.00** Abby Hatcher **7.30** Ricky Zoom **8.00** Paw Patrol: Animated adventures with Ryder and the pups. **9.00** Peppa **4.30** Ricky Zoom **5.00** Paw Patrol **6.00** Blaze and the Monster Machines **6.30** Abby Hatcher **7.00pm-12.00m't** Peppa **2.30am** Paw Patrol **4.00-5.00am** Ryan's Mystery Playdate

THURSDAY As Monday except:
6.00am Peppa **7.00** Abby Hatcher **7.30** Ricky Zoom **8.00** Paw Patrol **9.00** Peppa **4.30** Ricky Zoom **5.00** Paw Patrol **6.00** Blaze and the Monster Machines: Animation. **6.30** Abby Hatcher: Cartoon. **7.00pm-12.00m't** Peppa **2.30am** Paw Patrol **4.00-5.00am** Ryan's Mystery Playdate

FRIDAY As Monday except:
6.00am Peppa: Cartoon fun. **7.00** Abby Hatcher **7.30** Ricky Zoom **8.00** Paw Patrol **9.00** Peppa **4.30** Ricky Zoom **5.00** Paw Patrol **6.00** Blaze and the Monster Machines **6.30-**Abby Hatcher **7.00pm-12.00m't** Peppa **2.30am** Paw Patrol **4.00-5.00am** Ryan's Mystery Playdate

+1 hour 628

HIGHLIGHTS

Hack to the Future
Sat 28 Dec, CBBC HD, 9.25am

A two-part mockumentary, charting Hacker T Dog's rise as a social media influencer, featuring pouting-for-the-camera tips from Saffron Barker.

Pokémon: Sun & Moon – Ultra Legends
Mon 30 Dec, CITV HD, 5.30pm

As series 22 continues, the class puts on a play – with more twists and turns than they could have ever imagined.